

CASE REPORT

Open Access



# A rare case report of pancreatic low-grade fibromyxoid sarcoma (LGFMS)

Eric J. Weiler<sup>1\*</sup> , Thomas Murickan<sup>2</sup>, Crystal N. Drayer<sup>3</sup>, Sajjaad H. Samat<sup>1</sup> and Michael A. Kia<sup>4</sup>

## Abstract

**Background** Low-grade fibromyxoid sarcoma (LGFMS) is an uncommon neoplasm generally affecting muscle tissue. It presents rarely in abdominal viscera and even more rarely occurs in the pancreas. All types of pancreatic sarcomas are uncommon, and LGFMS is a rarer still. We present the case of an LGFMS in the pancreas. Because of its rarity, there are no guidelines for appropriate treatment or summations of the natural course of this illness.

**Case presentation** We present the case of a 49-year-old female who presented with epigastric pain. She had a prior history of three episodes of acute pancreatitis many years earlier. A CT revealed a pancreatic body mass, which was biopsied. Pathology returned LGFMS. The patient underwent a distal pancreatectomy and splenectomy. She did well after the case and did not require further intervention.

**Conclusion** Though it is exceedingly rare, cases of pancreatic LGFMS should be reported in order to guide clinical decisions. LGFMS has been shown to have high malignant potential in other tissues, and there is no reason to think pancreatic masses will be different. By building a body of evidence about these rare tumors, patient care will benefit.

**Keywords** Pancreas, Pancreatic cancer, Sarcoma, Low-grade fibromyxoid sarcoma, LGFMS

## Background

To date, there are only three cases of pancreatic low-grade fibromyxoid sarcoma (LGFMS) reported in literature. Primary pancreatic tumors are most often epithelial in origin, with adenocarcinoma accounting for roughly 90 percent of tumors. Pancreatic neuroendocrine tumors (PNETs) only account for three percent. Pancreatic sarcomas account for less than 0.1% of pancreatic malignancies and tend to affect individuals in their 4th or 5th decades. Patients present with symptoms similar to other pancreatic masses, such as abdominal pain, nausea, vomiting or painless jaundice [1]. Sarcomas in general

tend to be aggressive with a poor prognosis. One study of primary pancreatic leiomyosarcoma found a five-year mortality rate of 77.8 percent [2]. The literature describes many types of mesenchymal pancreatic tumors other than LGFMS, including leiomyosarcoma, undifferentiated pleomorphic sarcoma, carcinosarcoma, and clear cell sarcoma [1–4].

Low-grade fibromyxoid sarcoma (LGFMS) is a rare tumor generally arising from soft tissues of the inguinal region, thoracic wall, and shoulder [5]. LGFMS has also been described in the mesentery of the small bowel, mesocolon, colon, and liver [6–9]. Similar to other sarcomas, it often affects adults in the fourth decade. Even when occurring in muscle tissue, it is rare, with around 150 cases reported since it was first described in 1987 [5]. Microscopically, it appears as a bland spindle cell neoplasm. [10]. The cells are in a fascicular or whorled pattern, with low mitotic figures and rare nuclear pleomorphism [11]. It is immunoreactive for glycoprotein MUC4 [9, 10]. LGFMS has previously been noted to lack distinctive features on computed tomography (CT) scan.

\*Correspondence:

Eric J. Weiler  
ericjweiler@gmail.com

<sup>1</sup> Sparrow Hospital, 1200 E, Michigan Ave, #255, Lansing, MI 48912, USA

<sup>2</sup> University of Nebraska Medical Center, 983285 Nebraska Medical Center, Omaha, NE 68198, USA

<sup>3</sup> UnityPoint Clinic General Surgery, 2730 Pierce St. Suite 402, Sioux City, IA 51104, USA

<sup>4</sup> McLaren Hospital, 3500 Calkins Rd, Flint, MI 48532, USA



© The Author(s) 2023. **Open Access** This article is licensed under a Creative Commons Attribution 4.0 International License, which permits use, sharing, adaptation, distribution and reproduction in any medium or format, as long as you give appropriate credit to the original author(s) and the source, provide a link to the Creative Commons licence, and indicate if changes were made. The images or other third party material in this article are included in the article's Creative Commons licence, unless indicated otherwise in a credit line to the material. If material is not included in the article's Creative Commons licence and your intended use is not permitted by statutory regulation or exceeds the permitted use, you will need to obtain permission directly from the copyright holder. To view a copy of this licence, visit <http://creativecommons.org/licenses/by/4.0/>.

On CT it is generally isoattenuating to muscle and heterogeneously enhancing [11]. While its pathology appears benign, LGFMS has a predilection for local recurrence and distant metastasis, at least when described in muscle tissue. Treatment is generally wide local excision, which often must be repeated. It is resistant to conventional chemotherapy and radiation [10].

### Case presentation

A 49-year-old female with prior medical history of gastroesophageal reflux disease and 20-pack-year smoking presented to the emergency room with complaints of vague abdominal pain for approximately one month prior. She described the pain as dull to sharp, concentrated in the epigastrium with radiation to the back. The patient had no other complaints. She denied nausea, vomiting, anorexia, weight loss, and changes in bowel function. She also had a history of three episodes of acute pancreatitis. The first was 21 years prior to presenting at the ER and was due to gallstones. A cholecystectomy was

performed shortly thereafter. She had two more episodes of acute pancreatitis thereafter, the most recent 13 years prior to presenting to the ER. She denied past or present alcohol use. Imaging from these past admissions was unavailable.

A CT at the time of presentation to the emergency room revealed a hypodense pancreatic body mass (Fig. 1). An esophagogastroduodenoscopy (EGD) with endoscopic ultrasound (EUS) was performed, revealing distal gastritis as well as a 3.4×2.6 cm pancreatic body mass. There were multiple subcentimeter lymph nodes in the porta hepatis and the gastrohepatic ligament, but no celiac lymphadenopathy. Biopsy of the mass revealed a low-grade spindle cell neoplasm consistent with low-grade fibroid myxoid sarcoma. The patient was discharged with plans for elective surgery in 10 days. She presented to the ER one day before her scheduled surgery complaining of worsening abdominal pain. On presentation, the patient's labs—including WBC, Hgb, lipase,

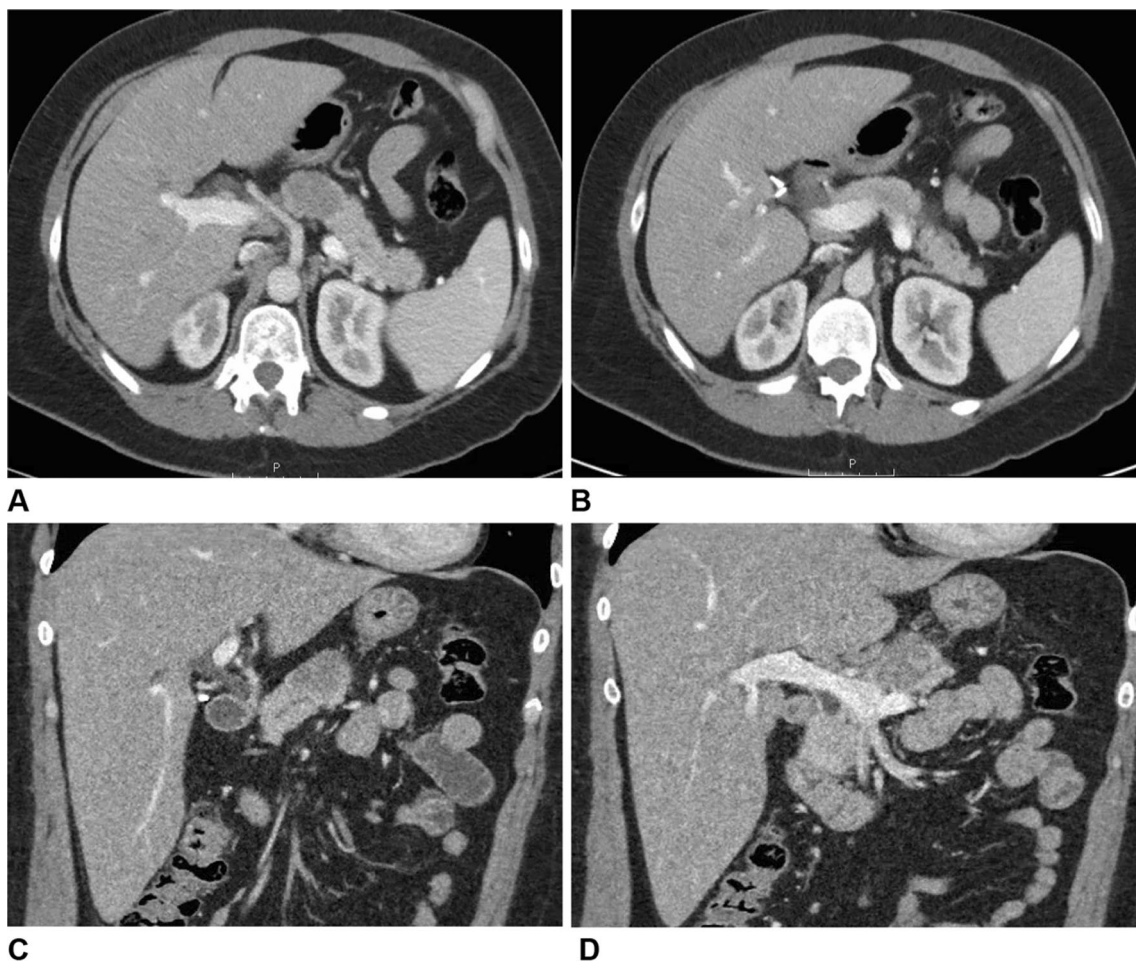

**Fig. 1** CT scan abdomen/pelvis with and without contrast. Axial (A, B) and coronal (C, D) views demonstrating pancreatic mass



bilirubin, LFTs, and tumor markers were all within normal limits.

She was admitted and an open distal pancreatectomy with splenectomy was performed without complications. Due to the rarity of the tumor and malignant potential of pancreatic sarcomas generally, a spleen-preserving procedure was decided against. Six peripancreatic lymph nodes were taken with the specimen, with no further lymph node dissection. Frozen section revealed negative margins. The patient had an uncomplicated postoperative course and was discharged home on postoperative day 5. The patient received post-splenectomy vaccines before discharge, which included haemophilus b conjugate, pneumococcal 23 polyvalent, and meningococcus ACWY.

On final pathology, the pancreatic mass was measured to be 2.7×3.4×3.2 cm and identified as a low-grade spindle cell lesion with a sclerotic background, consistent with fibromyxoid sarcoma (Fig. 2). The specimen was sent to a tertiary center, where the diagnosis of

fibromyxoid sarcoma with sclerotic and myxoid components was confirmed. The presence of MUC4 marker was identified while the specimen was negative for CD34, STAT6, and S100 protein. This further confirmed presence of a low-grade fibromyxoid sarcoma. The specimen showed negative margins and six benign lymph nodes. The spleen was unremarkable. A portion of omentum sent with the specimen was also negative for metastases.

The patient returned to the office for a two-week follow-up visit and was doing well with no complaints. It was determined that chemotherapy and radiation were not indicated. She was seen at a 4-week follow-up visit complaining of abdominal pain. A CT was done and showed expected postoperative changes, negative for any acute process. At two months post-op, the patient was seen and was doing well. No further follow-up was arranged.

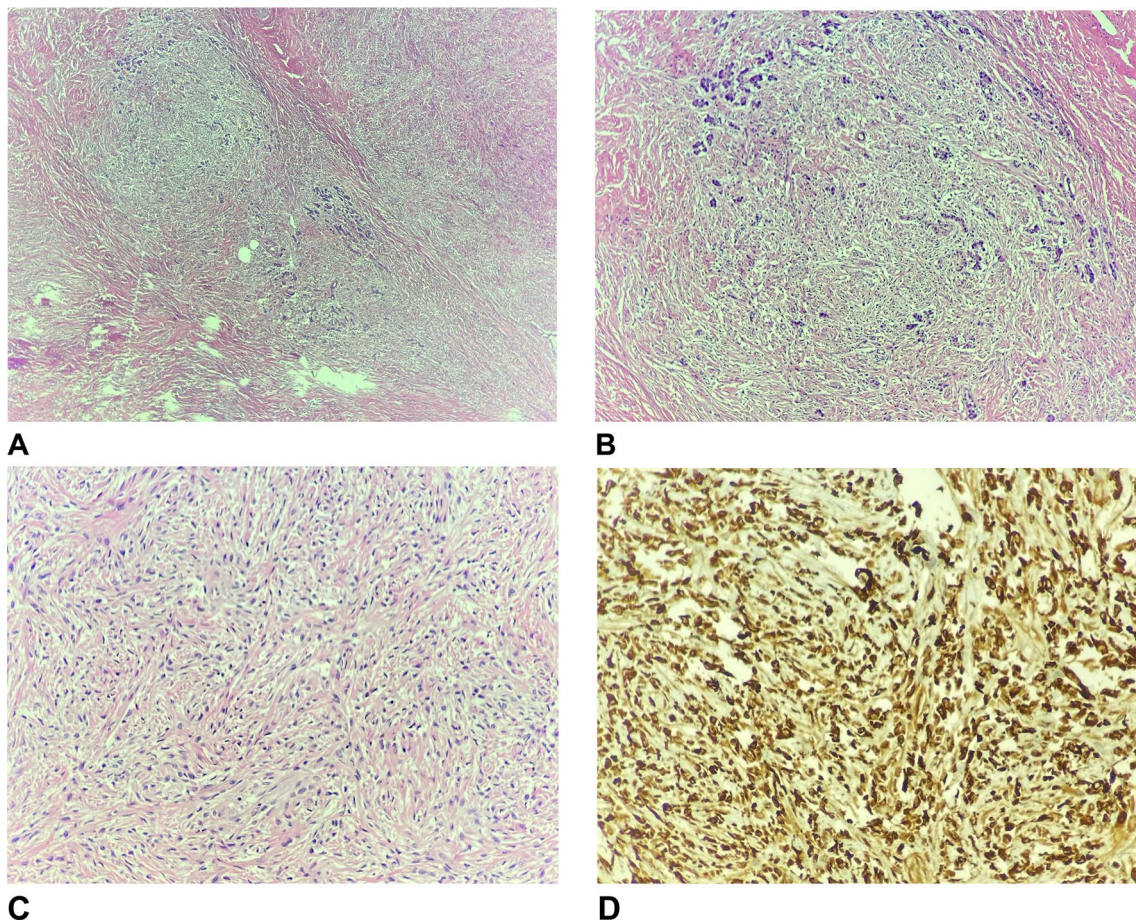

**Fig. 2** Pathology slides. **A** 2× low grade view. Spindle cell proliferation expanding pancreatic acini with abrupt transition from collagenized stroma to myxoid areas. **B** 4×. A pancreatic acinar lobule is expanded by spindle cell proliferation. **C** 10×. Spindle cells proliferation with mild cytological atypia in storiform growth pattern. **D** 10×. MUC-4 immunostain is diffusely and strongly positive

**Table 1** Summary of literature review and notable features of cases

Case report	Age	Sex	Location	Treatment	Long-term outcome
Kramer et al. (2020)	58	M	Head	Whipple procedure	Unknown
Collins et al. (2014)	53	M	Body	Distal pancreatectomy Radiotherapy	Unknown
Colovic et al. (2008)	56	F	Head	Whipple procedure	Death from complications six months post-op

## Discussion

Pancreatic LGFMS rarely appears in the literature. Our review revealed only three cases of primary LGFMS of the pancreas (Table 1). One case report identified a LGFMS with sclerosing features in a 58-year-old man with a history of prostate cancer and radiation. A CT for kidney stones incidentally revealed a six cm mass in the head of the pancreas and he underwent a Whipple procedure. The histology of the mass showed features of LGFMS and sclerosing epithelioid fibrosarcoma [11]. Another report described a 53-year-old patient with a seven cm pancreatic body mass who underwent distal pancreatectomy and external beam radiation. There was invasion of the splenic vein found in the specimen but not lymphatics. He was recurrence free at the time of publishing, but the timeline is unclear [12]. Another paper described LGFMS in the head of the pancreas of a 56-year-old woman who eventually died of complications six months following a Whipple procedure [13]. We found no further examples of pancreatic LGFMS in the literature. Nevertheless, LGFMS should be part of the differential diagnosis for any pancreatic mass of uncertain type if the workup does not reveal the pathology. A notable feature of this case is our patient had several remote episodes of acute pancreatitis. It is unclear if there is an association between LGFMS of the pancreas and acute pancreatitis.

Because of its rarity, the guidelines for treatment are not clear. There is presently no standard of care for pancreatic LGFMS as there are so few cases. It is unclear if chemotherapy or radiotherapy are useful adjuncts. Drawing on experience from other types of sarcomas, it is possible that LGFMS has strong malignant potential. Given the propensity of LGFMS to recur, we might have considered surveillance imaging for our patient. But given the lack of guidelines, it was difficult to determine if further surveillance or adjuvant treatment was needed, especially considering we obtained clear margins and no evidence of lymphatic or vascular invasion.

## Conclusion

Our case involved a 49-year-old female suffering epigastric pain from a LGFMS tumor of the pancreatic body, successfully treated with a distal pancreatectomy. It was possibly associated with her prior episodes of acute pancreatitis, although this is uncertain given the paucity of literature on this subject. Cases of LGFMS should be reported in the future to help determine the features, natural course, and best methods of treatment for these rare and potentially malignant tumors.

## Abbreviations

CT	Computed tomography
LGFMS	Low-grade fibromyxoid sarcoma
EGD	Esophagogastroduodenoscopy
EUS	Endoscopic ultrasound
PNET	Pancreatic neuroendocrine tumor

## Acknowledgements

None.

## Author contributions

EJW drafted the manuscript and contributed to critical revision of the manuscript. TM contributed to the design of the report, acquisition and analysis of data, and critical revision of the manuscript. CND contributed to critical revision of the manuscript. SHS contributed to critical revision of the manuscript. MAK contributed to the design of the report, and acquisition and analysis of data. All authors read and approved the final manuscript.

## Funding

This research did not receive any specific grant from funding agencies in the public, commercial, or not-for-profit sectors.

## Availability of data and materials

Not applicable as this is a case report; all data presented were extracted from the patient's hospital chart.

## Declarations

### Ethics approval and consent to participate

Ethics approval and consent to participate was given by the institutional review board of McLaren Healthcare.

### Consent for publication

Consent for publication was given by the subject of this case.

### Competing interests

The authors have no competing interests to declare.

Received: 20 December 2022 Accepted: 8 May 2023  
Published online: 03 July 2023

## References

1. Ambe P, Kautz C, Shadoun S, et al. Primary sarcoma of the pancreas, a rare histopathological entity. A case report with review of literature. *World J Surg Onc.* 2011;9:85. <https://doi.org/10.1186/1477-7819-9-8>.
2. Aleshawi AJ, Allouh MZ, Heis FH, Tashtush N, Heis HA. Primary leiomyosarcoma of the pancreas: a comprehensive analytical review. *J Gastrointest Cancer.* 2020;51(2):433–8. <https://doi.org/10.1007/s12029-019-00282-1>.
3. Salibay CJ, Rewerska J, Gupta S, Ree N. Primary carcinosarcoma of the pancreas with CD10-positive sarcoma component. *J Investig Med High Impact Case Rep.* 2017. <https://doi.org/10.1177/2324709617740906>.
4. Huang J, Luo RK, Du M, Zeng HY, Chen LL, Ji Y. Clear cell sarcoma of the pancreas: a case report and review of literature. *Int J Clin Exp Pathol.* 2015;8(2):2171–5.
5. Notarnicola A, Moretti L, Cocca MP, Martucci A, Orsini U, Moretti B. Low-grade fibromyxoid sarcoma of the medial vastus: a case report. *Musculoskelet Surg.* 2010;94(2):109–12. <https://doi.org/10.1007/s12306-010-0075-6>.
6. Fujii S, Kawawa Y, Horiguchi S, Kamata N, Kinoshita T, Ogawa T. Low-grade fibromyxoid sarcoma of the small bowel mesentery: computed tomography and magnetic resonance imaging findings. *Radiat Med.* 2008;26(4):244–7. <https://doi.org/10.1007/s11604-007-0214-7>.
7. Kim KJ, Seo JW. Intra-abdominal low-grade fibromyxoid sarcoma of the transverse mesocolon mimicking lymphoma. *Jpn J Radiol.* 2014;32(6):360–4. <https://doi.org/10.1007/s11604-014-0305-1>.
8. Mendoza AS, O'Leary MP, Peng SK, Petrie BA, Li AI, French SW. Low-grade fibromyxoid sarcoma of the sigmoid colon. *Exp Mol Pathol.* 2015;98(2):300–3. <https://doi.org/10.1016/j.yexmp.2015.02.007>.
9. Dugalic V, Ignjatovic II, Kovac JD, Ilic N, Sopta J, Ostojic SR, Vasin D, Bogdanovic MD, Dumic I, Milovanovic T. Low-grade fibromyxoid sarcoma of the liver: a case report. *World J Clin Cases.* 2021;9(1):175–82. <https://doi.org/10.12998/wjcc.v9.i1.175>.
10. Mohamed M, Fisher C, Thway K. Low-grade fibromyxoid sarcoma: clinical, morphologic and genetic features. *Ann Diagn Pathol.* 2017;28:60–7. <https://doi.org/10.1016/j.anndiagpath.2017.04.001>.
11. Kramer SP, Bowman CJ, Wang ZJ, Sheahon KM, Nakakura EK, Cho SJ, Umetsu SE, Behr SC. Hybrid low-grade fibromyxoid sarcoma and sclerosing epithelioid fibrosarcoma of the pancreas. *J Gastrointest Cancer.* 2020;51(3):1025–9. <https://doi.org/10.1007/s12029-020-00369-0>.
12. Collins D, Ahrens Wm Lewis J. Pancreatic fibromyxoid sarcoma: a rare variant (abstract). *Am J Gastroenterol.* 2014;109(Suppl 2):S310.
13. Colović R, Grubor N, Misev M, Jovanović M, Radak V. Fibromyxoid sarcoma of the pancreas (Abstract). *Srp Arh Celok Lek.* 2008;136(3–4):158–61. <https://doi.org/10.2298/sarh0804158c>.

## Publisher's Note

Springer Nature remains neutral with regard to jurisdictional claims in published maps and institutional affiliations.

Submit your manuscript to a SpringerOpen<sup>®</sup> journal and benefit from:

- Convenient online submission
- Rigorous peer review
- Open access: articles freely available online
- High visibility within the field
- Retaining the copyright to your article

---

Submit your next manuscript at ► [springeropen.com](https://www.springeropen.com)

---