

ORIGINAL RESEARCH

Open Access



^{223}Ra -dichloride therapy of bone metastasis: optimization of SPECT images for quantification

Nadia Benabdallah^{1*} , Michela Bernardini², Marta Bianciardi³, Claire de Labriolle-Vaylet^{4,5}, Didier Franck¹ and Aurélie Desbrée¹

Abstract

Background: ^{223}Ra imaging is crucial to evaluate the successfulness of the therapy of bone metastasis of castration-resistant prostate cancer (CRPC). The goals of this study were to establish a quantitative tomographic ^{223}Ra imaging protocol with clinically achievable conditions, as well as to investigate its usefulness and limitations. We performed several experiments using the Infinia Hawkeye 4 gamma camera (GE) and physical phantoms in order to assess the optimal image acquisition and reconstruction parameters, such as the windows setting, as well as the iteration number and filter of the reconstruction algorithm. Then, based on the MIRD pamphlet 23, we used a NEMA phantom and an anthropomorphic TORSO[®] phantom to calibrate the gamma camera and investigate the accuracy of quantification.

Results: Experiences showed that the 85 keV \pm 20%, 154 keV \pm 10%, and 270 keV \pm 10% energy windows are the most suitable for ^{223}Ra imaging.

The study with the NEMA phantom showed that the OSEM algorithm with 2 iterations, 10 subsets, and the Butterworth filter offered the best compromise between contrast and noise. Moreover, the calibration factors for different sphere sizes (26.5 ml, 11.5 ml, and 5.6 ml) were constant for ^{223}Ra concentrations ranging between 6.5 and 22.8 kBq/ml. The values found are 73.7 cts/s/MBq, 43.8 cts/s/MBq, and 43.4 cts/s/MBq for 26.5 ml, 11.5 ml, and 5.6 ml sphere, respectively. For concentration lower than 6.5 kBq/ml, the calibration factors exhibited greater variability pointing out the limitations of SPECT/CT imaging for quantification.

By the use of a TORSO[®] phantom, we simulated several tumors to normal tissue ratios as close as possible to clinical conditions. Using the calibration factors obtained with the NEMA phantom, for ^{223}Ra concentrations higher than 8 kBq/ml, we were able to quantify the activity with an error inferior to 18.8% in a 5.6 ml lesion.

Conclusions: Absolute quantitative ^{223}Ra SPECT imaging appears feasible once the dimension of the target is determined. Further evaluation should be needed to apply the calibration factor-based quantitation to clinical ^{223}Ra SPECT/CT imaging. This will open the possibility for patient-specific ^{223}Ra treatment planning and therapeutic outcome prediction in patients.

Keywords: Bone metastasis, ^{223}Ra , Radionuclide therapy, Quantitative imaging, SPECT imaging, Physical phantoms

* Correspondence: benabdallah.nadia@live.fr

¹Internal Dose Assessment Laboratory, Institute for Radiological Protection and Nuclear Safety (IRSN), Fontenay-aux-Roses, France
Full list of author information is available at the end of the article

Background

²²³Ra-dichloride (Xofigo®, Bayer HealthCare) is the first alpha particle emitter that has received marketing authorization from European Commission and approval by the US Food and Drug Administration for the treatment of patients with castration-resistant prostate cancer (CRPC) metastasized to bones. Since its clinical approval in 2013, more than 27,000 patients have received Xofigo® worldwide [1]. This radiopharmaceutical is currently involved in 45 clinical trials [2]. In the UK, it was used in 95% of all radiopharmaceutical-based treatments of bone metastasis in 2015 [3]. The total number of patients with bone metastasis treated with radiopharmaceuticals has increased by nearly 400% from 2007 to 2015 due to ²²³Ra use.

Several studies have now shown solid evidence of the clinical utility of ²²³Ra for patients with CRPC [4–11]. In order to improve the patient-specific treatment, images of the distribution of ²²³Ra in the patient body and image-based dosimetry are needed. Indeed, these images will allow to ascertain whether ²²³Ra uptakes correspond to bone lesion locations and to predict any toxicity in the organs at risk. Furthermore, with an adequate calibration, these images can be used to better assess the tolerance dose of bone marrow and to correlate the absorbed dose to bone lesion responses.

There is a growing literature on this complex topic. Despite a low detectability due to a low-injected activity, ²²³Ra emits useful photons with a probability of emission that enables their detection by a gamma camera [12]. For instance, gamma-camera-based planar imaging of ²²³Ra was shown to be feasible in in vivo studies allowing biodistribution and pharmacokinetics investigation in metastatic prostate cancer [13]. However, recent work [14] showed that not all the metastatic lesions detected on bone scintigraphy images are visible on planar ²²³Ra images. Interestingly, the feasibility of quantitative ²²³Ra planar imaging with a gamma camera was also reported [15–18]. Studies on ²²³Ra planar imaging showed good results and allowed to obtain an activity quantification within 20% error [14, 16, 19, 20]. However, the main limitation of ²²³Ra quantification is the difficulty to precisely segment lesions on planar images, because lesions often superimpose with regions of no interest [16]. For instance, in the case of prostate cancer, the detection and quantitative investigation of bone metastasis (often occurring in the pelvis and the lumbar spine) in planar images is complex because of its overlap with other structures, such as the intestine [13]. In addition, lesions are sometimes visible only in the anterior or posterior view, which limits the quantification of ²²³Ra activity [14]. Further, the improved quantitative accuracy of 3D tomographic imaging modalities over 2D planar imaging is well established [21–23]; yet only one study so far investigated the feasibility and usefulness of

single-photon emission computed tomography (SPECT) semi-quantitative imaging for ²²³Ra [24]. In [24], Owaki et al. demonstrated the advantage of SPECT imaging on separating pathological bone uptakes from bowel uptakes. This result suggests that quantitative SPECT/CT ²²³Ra imaging is a promising method able to overcome the limitations of planar imaging and to better assess individual lesions.

In this study, we aimed at thoroughly characterizing ²²³Ra quantitative SPECT imaging of bone metastasis. In SPECT imaging, careful attention is needed to compensate for image degrading factors and to calibrate the system. Consequently, we optimized the acquisition and reconstruction parameters for SPECT ²²³Ra imaging. A calibration method for quantitative SPECT ²²³Ra imaging was also implemented, and the limitations analyzed. First, measurements were performed to evaluate the imaging sensitivity and spatial resolution, as well as to optimize the energy window setting. Then, a physical phantom was used to assess the optimal reconstruction parameters for quantification purposes. Finally, we investigated the accuracy of quantitative imaging and its limitations by applying these parameters to SPECT ²²³Ra imaging of an anthropomorphic phantom.

Methods

Energy windows setting

An Infinia Hawkeye 4 gamma camera (General Electric, USA), equipped with a 5/8-in. crystal and a medium-energy general-purpose (MEGP) collimator, was used. Note that Owaki et al. [24] proved in a clinical study that a high-energy general-purpose (HEGP) collimator gives a higher image contrast than a MEGP collimator, yet an HEGP collimator was not available in our study. The energy window setting was chosen based on the maximum intensities of photons emitted by ²²³Ra. Therefore, three photopeak energy windows were chosen: 85.0 keV ± 20%, 154.0 keV ± 10%, and 270.0 keV ± 10. This choice includes several photon emission ranges of ²²³Ra and the 271.0 keV photons emitted from daughter products ²¹⁹Rn. Then, three energy windows for scatter correction were chosen: 47.0 keV to 67.0 keV, 103.0 keV to 123.0 keV, and 210.2 keV to 242.8 keV.

In order to quantify the contribution of each of these energy windows, we used first the NEMA phantom (Data Spectrum™, USA). This phantom contained six fillable spheres of different diameters: 10, 13, 17, 22, 28, and 37 mm (0.5, 1.1, 2.6, 5.6, 11.5, 26.5 ml). We filled each of these spheres with a solution of 2.7 kBq/ml of ²²³Ra. In order to model the attenuation and scatter, the remaining portion of the phantom was filled with water. We placed the phantom on the table in the center of the field of view and positioned the gamma

camera heads at 10 cm in front of it. We acquired SPECT/CT images. The acquisition parameters were 6° between each projection, 128×128 matrix, pixel size 4.4 mm, and circular orbit. For each energy window, the images were reconstructed on the clinical workstation XELERIS (General Electric, USA) using the OSEM algorithm with the following parameters: 2 iterations, 10 subsets, Butterworth filter with $f_{\text{cut}} = 0.48$ cycle/cm and $p = 10$. During the reconstructions, each image was corrected for attenuation using CT-based attenuation maps and for scatter using the Jaszczak method [25]. Indeed, during the SPECT/CT acquisition, three images corresponding to the three emission energy windows and three images corresponding to the scatter windows were created. The software also generates three CT-based attenuation maps with attenuation coefficients corresponding to each photopeak energy. So, the projections corresponding to the $85 \text{ keV} \pm 20\%$ emission window were corrected for attenuation with its corresponding attenuation map ($\mu = 0.179 \text{ cm}^{-1}$ in water) and for scatter with the 47–67 keV scatter acquisition. The projections corresponding to the $154 \text{ keV} \pm 10\%$ emission window were corrected for attenuation with its corresponding attenuation map ($\mu = 0.147 \text{ cm}^{-1}$ in water) and for scatter with the 103–123 keV scatter acquisition. Finally, the projections corresponding to the $270 \text{ keV} \pm 10\%$ emission window were corrected for attenuation with its attenuation map ($\mu = 0.121 \text{ cm}^{-1}$ in water) and for scatter with the 210.2–242.9 keV scatter acquisition. Finally, the reconstructed images were summed to evaluate every combination: 85 keV versus 85 keV + 154 keV versus 85 keV + 154 keV + 270 keV.

For the analysis of the background and of the reconstructed signal, we manually delineated six spherical

regions of interest (ROIs) using the PLANETOnco software (Dosisoft, France) on the merged SPECT/CT images covering the six hot spheres. The ROI diameters were equal to the physical inner diameters of the six hot spheres. To compare a background noise metric common to all the six hot spheres, we selected as target slice for background analysis an imaging slice containing all the six hot spheres. For each size of the hot spheres, we positioned 12 background 3D ROIs on the target slice. Six different ROI sizes were used, and the ROI diameters were equal to the physical inner diameters of the hot spheres. Figure 1 shows the 37-mm-diameter ROIs (corresponding to the biggest sphere of the NEMA phantom) overlaid on the target slice.

From these measurements, we computed the sensitivity and the signal-to-noise ratio (SNR) for each hot sphere. The sensitivity was calculated as $S = \text{Counts} / (t A_0)$, where Counts is the total number of counts measured in a ROI within the radioactive volume; t is the acquisition duration (seconds); and A_0 is the activity in the sphere (MBq). The SNR is defined for each hot sphere as

$$\text{SNR} = \frac{C_{\text{hot}}}{C_{\text{background}}}$$

where C_{hot} is the counts measured in the hot sphere and $C_{\text{background}}$ is the mean of the counts measured in every background ROIs of the same size as the considered hot sphere.

Second, in order to evaluate the contribution of each emission window on the spatial resolution, we used a Triple Line phantom (Data Spectrum™, USA). This phantom contained three parallel linear capillaries (1 mm

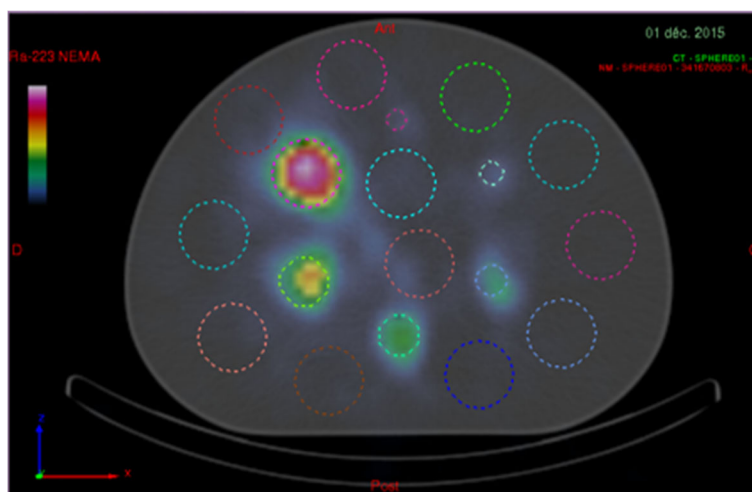

Fig. 1 Example of an axial slice of a reconstructed image of the NEMA phantom merged with the CT, showing the ROIs corresponding to the hot spheres, as well as the 37-mm-diameter background ROIs

diameter): a central one and two lateral ones. These three linear capillaries were filled with 10.8 MBq/ml of ^{223}Ra . The phantom was positioned in the center of the field of view at a distance of 10 cm from the heads of the gamma camera. Acquisition and reconstruction parameters were identical to those used for the NEMA phantom. The acquisitions were performed with and without an attenuation medium (water) in the Triple Line phantom. For each acquisition, we fitted the profile of each linear source on both the sagittal and axial views with a Gaussian function. The spatial resolution was calculated as the full width at half maximum (FWHM) of the fitted Gaussian function.

Reconstruction parameters for SPECT imaging

First, the NEMA phantom was used to assess the best reconstruction for quantification purposes. Each sphere of the phantom was filled with a solution of 20 kBq/ml of ^{223}Ra . The remaining portion of the phantom was filled with water. We placed the phantom on the table in the center of the field of view at a distance of 10 cm from the gamma camera heads. The acquisition parameters were 30 s/projections, 6° between each projection (128×128 matrix, pixel size 4.4 mm, and circular orbit).

In order to assess the best filter and number of iterations of the OSEM algorithm, we performed several reconstructions of the SPECT/CT acquisition on the clinic workstation. We tested several configurations, namely, the use of 1 to 10 iterations, with Hann ($f_{\text{cut}} = 1.56$ cycle/cm) filter, Butterworth ($f_{\text{cut}} = 0.48$ cycle/cm and $p = 10$) filter, Gauss (FWHM = 4 mm) filter, and with no filter (none). The scatter was compensated in each emission windows using the Jaszczak method [25]. Compensation for attenuation was performed using the attenuation maps from the CT acquisition.

In order to study the reconstructed signal, we used the manually delineated ROIs as described in the previous section. The sensitivity and the signal-to-noise ratio (SNR) were calculated for each hot sphere.

Second, the spatial resolution was evaluated with a variable number of iteration ($n = 1-9$). The same Triple Line phantom with the background filled with water as described in Section 2.2 was used. Image acquisition for SPECT was the same as those for the NEMA phantom.

Calibration factors

We performed SPECT/CT acquisitions on the NEMA phantom over a ^{223}Ra concentration range from 1.8 to 22.8 kBq/ml in each sphere. The acquisitions and reconstructions were carried out following the acquisition and reconstruction parameters determined above.

For each ^{223}Ra concentration, the calibration factor (CF) (cts/s/MBq) was calculated for each sphere with the following equation [26]:

$$\text{CF} = \frac{C_{\text{measured}}}{A \times t}$$

where C_{measured} is the measured number of counts in the delineated 3D ROI surrounding each hot sphere; A denotes the activity in each sphere; and t is the acquisition duration.

Validation with an anthropomorphic phantom

Once the optimal acquisition and reconstruction parameters were established, the accuracy of quantitative ^{223}Ra SPECT imaging was investigated using an anthropomorphic TORSO[®] phantom (Orion, France), which is designed to mimic as close as possible clinical conditions [27]. This phantom contained a liver insert, lung inserts, and a cylindrical insert of 156 ml nominal volume. Two spheres of 0.5 ml and 5.6 ml were placed in the cylindrical insert and another 5.6 ml sphere was fixed on it (Fig. 2).

In order to mimic ^{223}Ra uptakes in the healthy bone and lesions, we used the following tumor to normal tissue (TNT) ratios between the spheres and the cylindrical insert: 6, 10, and 30. The liver insert and the phantom background were filled with water. We filled the lung inserts with Styrofoam[®] beads and water to mimic lung tissues. Several concentration ranges were used in the spheres: from 2.3 kBq/ml to 8.1 kBq/ml for a TNT = 30, from 8.7 kBq/ml to 21.5 kBq/ml for a TNT = 10, and from 22.8 kBq/ml to 64.0 kBq/ml for a TNT = 6.

To study the accuracy of activity quantification in SPECT/CT images, we used the recovery factor (RF) as described in the MIRD pamphlet 23 [26]. This factor is defined as the ratio between ^{223}Ra activity estimated from the image and the true activity in the object. The activity estimated from the image (A_{expected}) was assessed for each sphere using the following equation:

$$A_{\text{expected}} = \frac{C_{\text{measured}}}{\text{CF} \times t}$$

where C_{measured} is the number of counts measured in each spherical ROI corresponding to a hot sphere, CF is the calibration factor, which depends on the sphere sizes and was established on the NEMA phantom, and t is the acquisition duration. The recovery factor was analyzed as a function of ^{223}Ra concentrations and TNT ratios.

Results

Energy windows setting

The results on the three biggest spheres of the NEMA phantom are shown in Fig. 3. As expected, the number

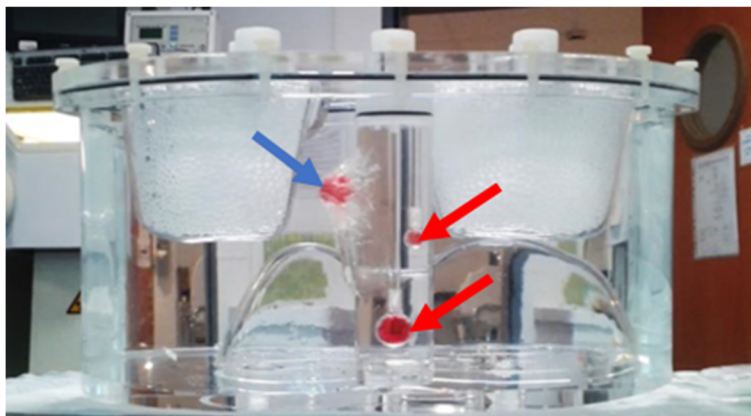

Fig. 2 Picture of the TORSO phantom (lateral view) containing two spheres of 0.5 ml and 5.6 ml (indicated with red arrows) inside the cylindrical insert and another sphere of 5.6 ml fixed on it (indicated with a blue arrow)

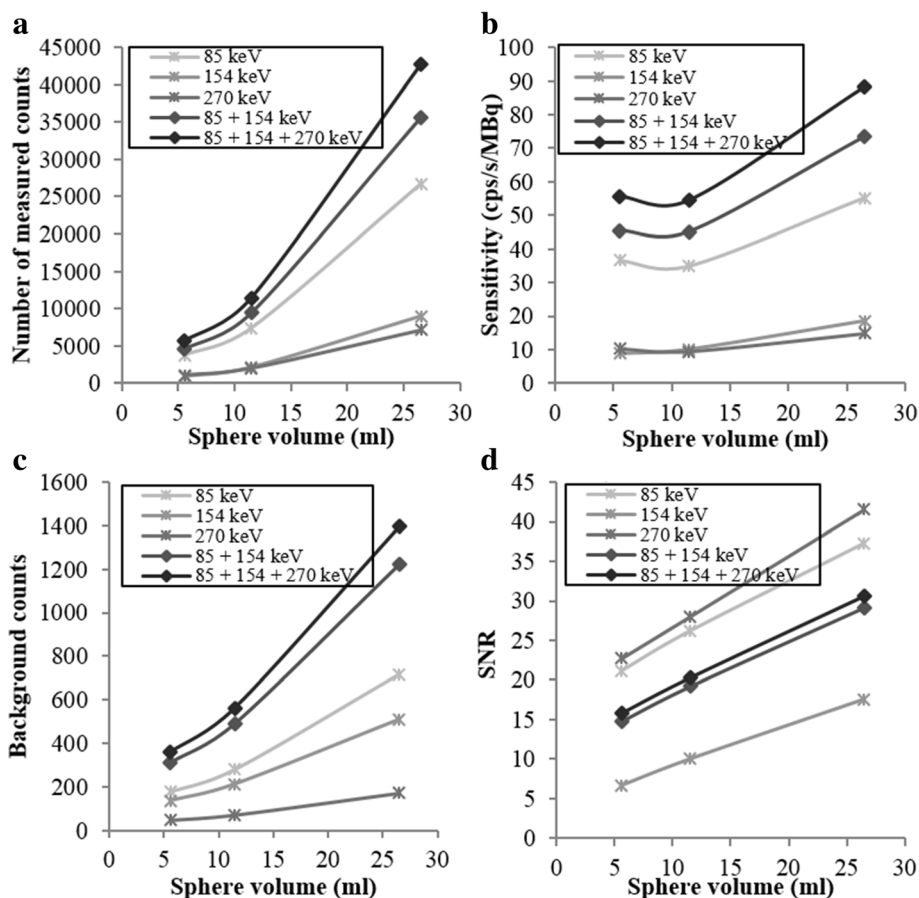

Fig. 3 (a) Number of measured counts in the hot spheres, (b) sensitivity, (c) number of counts measured in the background and (d) signal-to-noise ratio versus the sphere volume of the NEMA phantom. In each panel, we employed a 30 s/projection acquisition duration, and we also inspected the impact of using images obtained using single energy windows and images obtained by adding the images of different energy windows

of counts detected in each sphere on the sum of the images obtained with the three selected emission windows exceeded that obtained using only one ($85 \text{ keV} \pm 20\%$) emission window or the sum of two ($85 + 154 \text{ keV}$) emission windows by about 35.9% and 17.4%, respectively (Fig. 3a, b). However, the use of three emission windows also increased the background counts as shown in Fig. 3c. This results in lower SNR values on the sum of the images obtained with the three selected emission windows than on the image obtained using only one ($85 \text{ keV} \pm 20\%$) emission window (Fig. 3d). Nevertheless, considering that the biggest challenge of ^{223}Ra imaging is the limited number of emitted photons, in order to improve the image sensitivity, we chose to use the sum of the reconstructed images acquired on each energy windows for the evaluation of SPECT/CT reconstruction and quantification. The SNR associated with the 270 keV energy window is higher than the SNR associated with the 85 keV window because of the choice of scatter windows. The scatter window corresponding to the 270 keV energy (210.2 keV to 242.8 keV) includes scatter photons with high intensity. This leads to a small amount of background counts in the reconstructed SPECT image which are mainly scattered and penetrated photons.

Then, the influence of the different energy windows on the spatial resolution was evaluated using the Triple Line phantom. For each attenuation medium and on both axial and sagittal view, the variation between the spatial resolutions of each source was not significant (results not showed). Thus, the spatial resolution was considered constant in the field of view, and each result in Table 1 represents the mean of the FWHM measured on the three linear sources on a selected view.

The contributions of the different energy windows on the spatial resolution are shown in Table 1. The FWHM was measured on the reconstructed images corresponding to each energy windows and on their sum. Except for the spatial resolution on the axial view without attenuation, the spatial resolution was slightly better with the sum of the energy windows than with only the $85 \text{ keV} \pm 20\%$ energy window. This result supports the use of three emission windows over the use of only one ($85 \text{ keV} \pm 20\%$) window.

Reconstruction parameters of SPECT imaging

Figures 4 and 5 present the results for the sensitivities, the SNR, and the background variabilities. In Fig. 4, the ROI size is fixed (ROI corresponding to the NEMA 5.6 ml

sphere), and the metrics are plotted as a function of the iteration number. In Fig. 5, the iteration number is fixed at 2, and the metrics are plotted as a function of the ROI size. Each plot includes the four post-filtering options.

For the 5.6 ml sphere, Butterworth filter and no filter (none) give a significantly higher number of counts detected and sensitivity regardless of the iteration number (Fig. 4a, b). The sensitivity was maximal with two iterations regardless of the filter. These results applied for all the sphere sizes (Fig. 5a, b). Although these two configurations (Butterworth filter and no filter) presented the highest background counts (Fig. 4c), they provide a significantly higher SNR for the 5.6 ml sphere (Fig. 4d), and this result applied for all sphere dimensions, except for the biggest one (Fig. 5d). This metric was maximal with two iterations. The SNR increased with the hot sphere size (Fig. 5d), indicating better detection performance for larger objects, as expected.

Figure 6 shows the evolution of the spatial resolution with the number of iterations on both axial and sagittal views. During the SPECT/CT reconstruction, the Butterworth filter was used. The results confirm that the FWHM increases with the number of iterations and justify the choice of two iterations. The spatial resolution obtained with these parameters is then 17.1 mm and 16.5 mm on the axial and sagittal views, respectively. This parameter is important because it determines the partial volume effect. The partial volume effect is a major limitation in quantification studies because it degrades activity determination mostly in structures having dimensions less than $3 \times \text{FWHM}$ of the reconstructed images [28]. This might happen, in our case, for spherical structures with a radius smaller than 18 mm, which corresponds to a volume of 24 ml.

In summary, the most optimized reconstruction parameters included the use of the Butterworth filter and of a number of iterations equal to 2. The Butterworth filter was preferred over no filter because it improves the visual quality of the image, so the uptakes detection. These reconstruction parameters offered the best compromise between achieving maximum signal and minimum background noise. These parameters were used in the following experiments.

Calibration factors

Figure 7 shows the dependence of the calibration factor (CF) with the concentration of ^{223}Ra for each hot sphere

Table 1 Spatial resolutions measured on the reconstructed images obtained with the $85 \text{ keV} \pm 20\%$ energy window and on the sum of the images obtained with each energy window ($85 \text{ keV} \pm 20\%$, $154 \text{ keV} \pm 10\%$, $270 \text{ keV} \pm 10\%$)

| View | FWHM (mm) without attenuation | | | FWHM (mm) with attenuation | | |
|----------|-------------------------------|------|----------------|----------------------------|------|----------------|
| | 85 keV | Sum | Difference (%) | 85 keV | Sum | Difference (%) |
| Axial | 15.8 | 16.3 | 3.6 | 17.2 | 17.1 | - 1.0 |
| Sagittal | 16.3 | 16.0 | - 1.5 | 17.6 | 16.5 | - 6.9 |

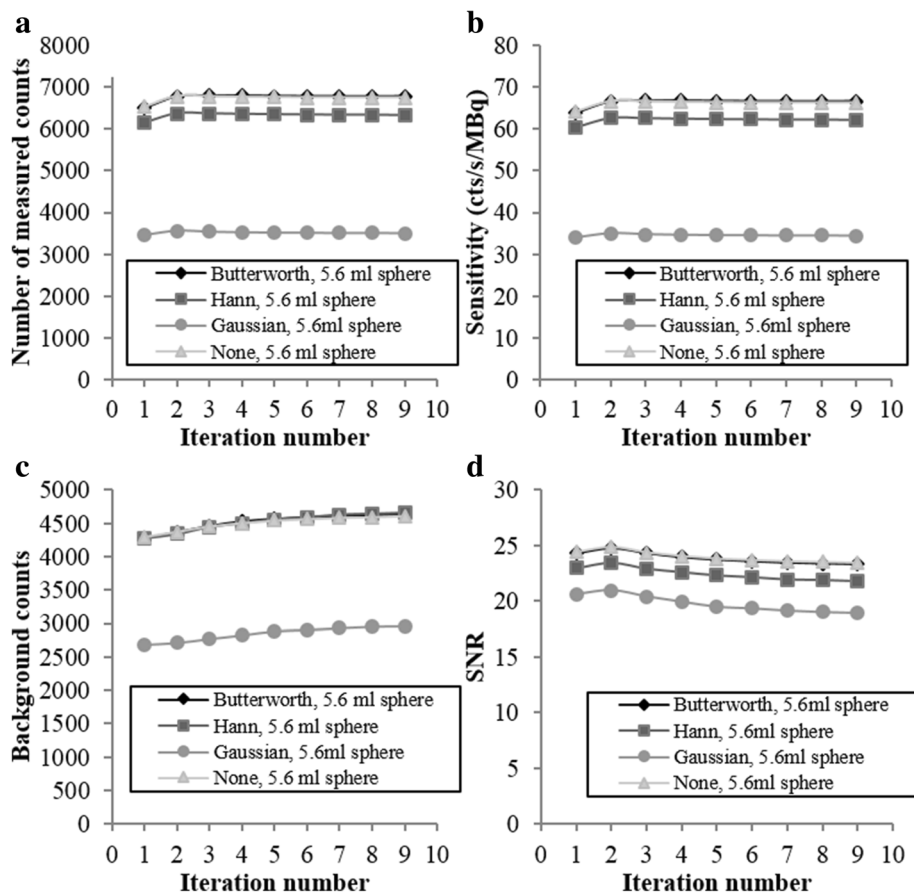

Fig. 4 Number of measured counts (a), sensitivity (b), number of counts measured in the background (c), and signal-to-noise ratio (d) plotted against iteration number with the ROI fixed at 5.6 ml

of the NEMA phantom. Our results show that CF was constant for the three biggest spheres (spheres 1–3 in Fig. 7) with ^{223}Ra concentration between 6.5 kBq/ml and 22.8 kBq/ml. In this concentration range, the calibration factor was 73.7 ± 6.2 cts/s/MBq (mean \pm standard deviation) for the 26.5 ml sphere (sphere 1 in Fig. 7), 43.8 ± 5.1 cts/s/MBq for the 11.5 ml sphere (sphere 2 in Fig. 7), and 43.4 ± 5.6 cts/s/MBq for the 5.6 ml sphere (sphere 3 in Fig. 7). The difference between the calibration factors was 41% between the 26.5 ml and the 11.5 ml spheres, and 52% between the 26.5 ml and the 5.6 ml spheres. This is also explained by the partial volume effect as its impact increases when the volume decreases. The very similar values of the CF between 11.5 ml and 5.6 ml spheres can be explained by a very similar impact of the partial volume effect on these two volumes. Finally, for the three smaller spheres, the partial volume effect impact is higher and the quantification is further underestimated.

For lower activity concentrations, between 1.8 kBq/ml and 6.5 kBq/ml, the calibration factor, except from the biggest sphere (26.5 ml), exhibited greater variability. This

was due to the partial volume effect which limited the detection and quantification.

Validation with an anthropomorphic phantom

Figure 8 shows some SPECT/CT images for three different TNT ratios. Despite the highest TNT ratios, Fig. 8c, f presented the biggest background because of the low activity in the inserts.

Figure 9 presents the ^{223}Ra activity recovery in the two biggest spheres (5.6 ml) of the TORSO phantom as a function of the ^{223}Ra concentration and TNT ratios. The theoretical (ground truth) value of the recovery factor is 1. The recovery factor (RF) variability around the ground truth increased inversely with ^{223}Ra concentration. For ^{223}Ra concentrations higher than 8 kBq/ml, RF calculated for the two spheres slightly varied around 1. For the internal sphere, RF was approximately 1.01 ± 0.09 (mean \pm standard deviation) for a TNT ratio of 6 and 1.07 ± 0.14 for a TNT ratio of 10. For the external sphere, RF was approximately 0.96 ± 0.05 (TNT = 6) and 0.81 ± 0.09 (TNT = 10). However, for ^{223}Ra concentrations lower

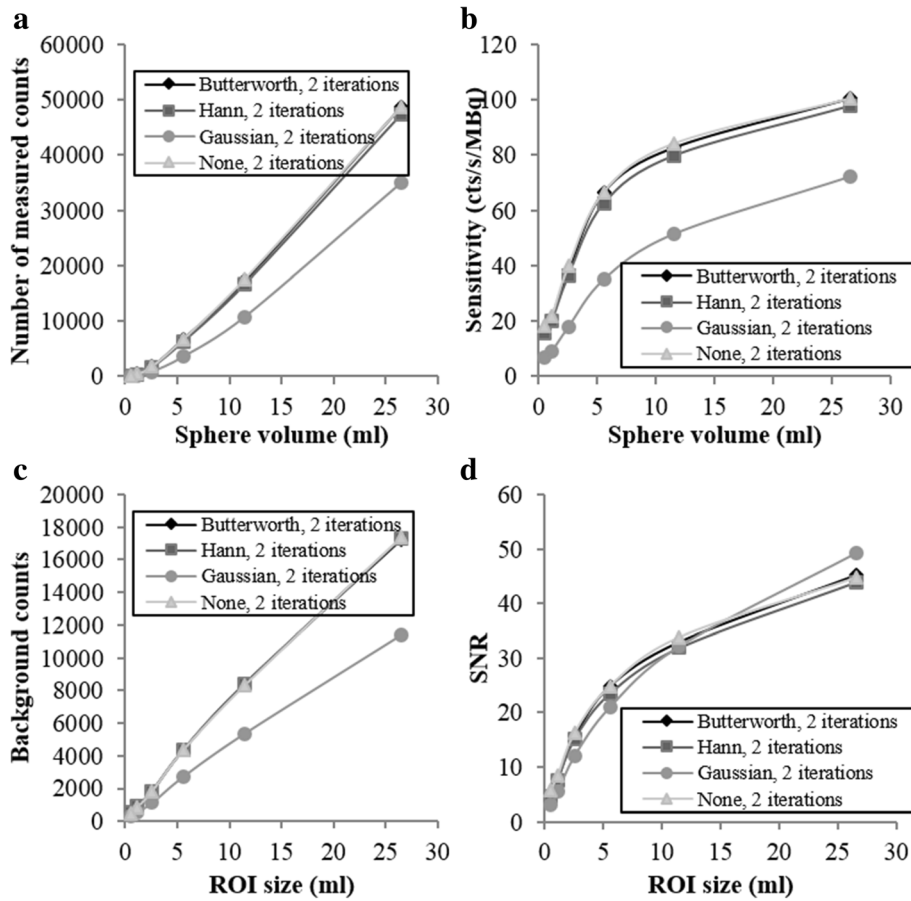

Fig. 5 Number of measured counts (a), sensitivity (b), number of counts measured in the background (c), and signal-to-noise ratio (d) plotted versus ROI size at fixed iteration 2

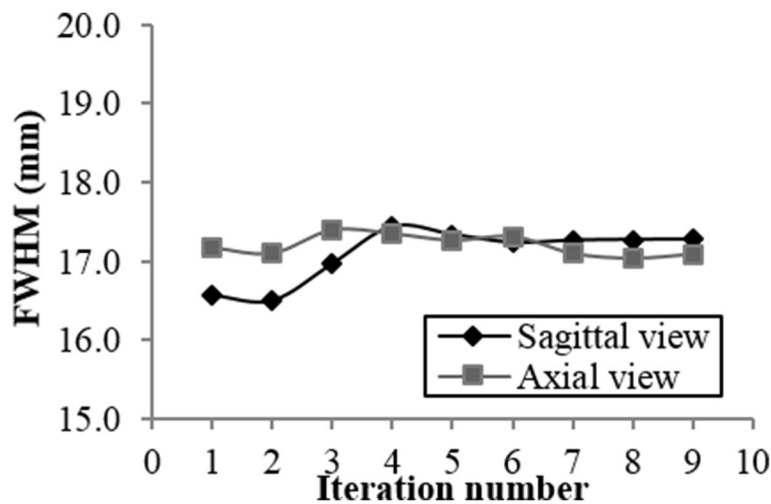

Fig. 6 Spatial resolution measured in the Triple Line phantom plotted against iteration number

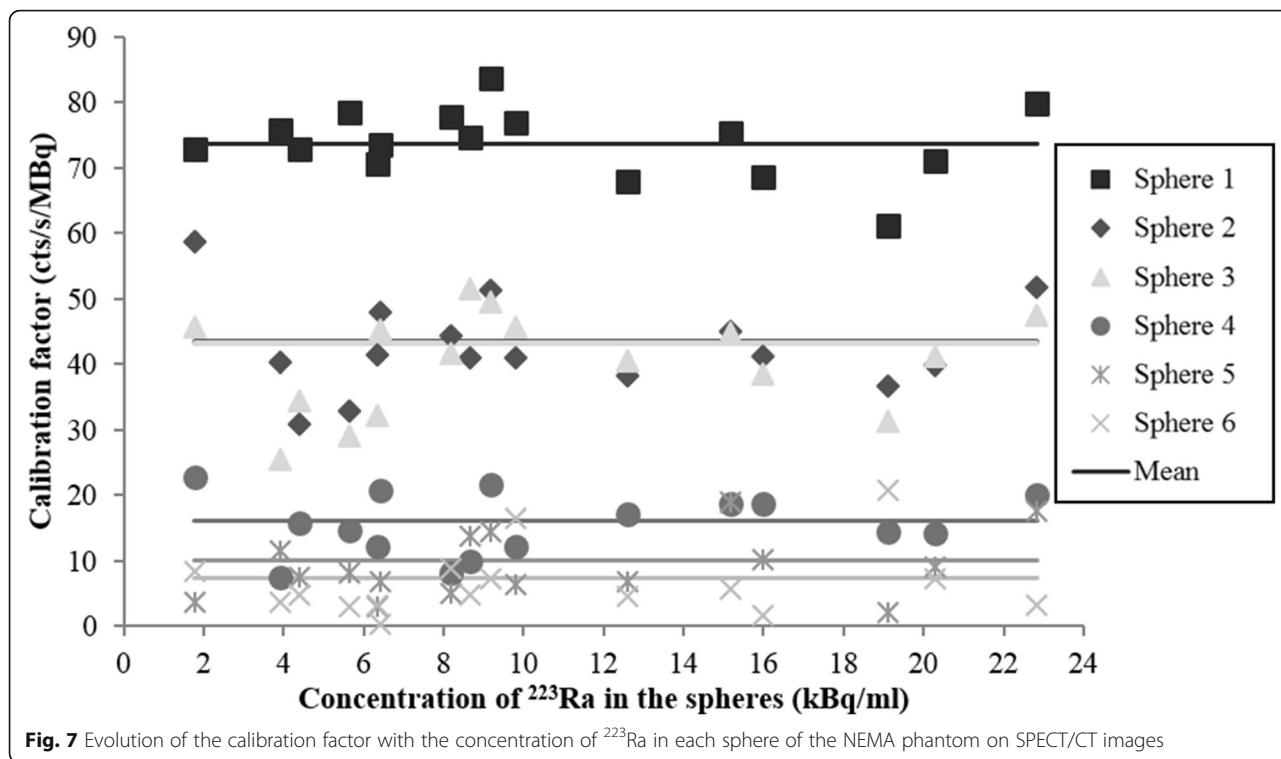

Fig. 7 Evolution of the calibration factor with the concentration of ²²³Ra in each sphere of the NEMA phantom on SPECT/CT images

than 8 kBq/ml, the RF presented a higher variability albeit it employed a higher TNT ratio. This finding was consistent with the results obtained from the NEMA phantom, where for the lowest concentration (2.3 kBq/ml), the internal sphere was faintly detectable (Fig. 8c, d).

The activity in the internal sphere was mainly overestimated, whereas the activity in the external sphere was

mainly underestimated. This difference was probably due to the activity present in the background of the internal sphere, absent in the external sphere, that contributes to the so-called spill-in and spill-out effect [28].

In summary, this protocol and its validation show that activity could be quantified with a relative error of 1.1% for TNT = 6 and with a relative error of 6.7% for TNT =

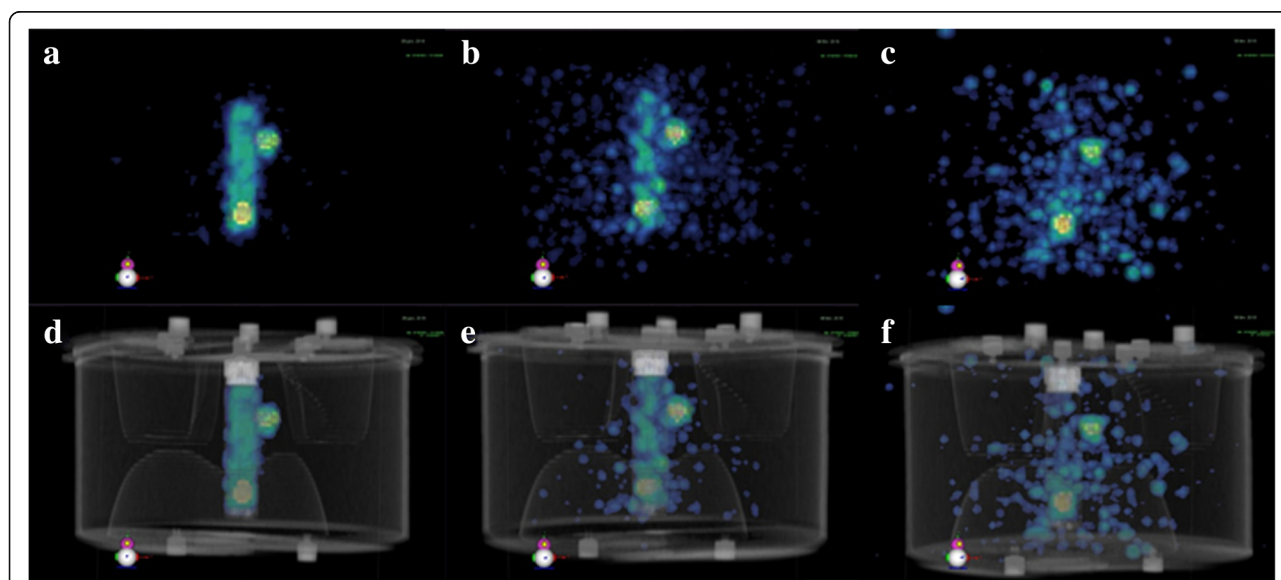
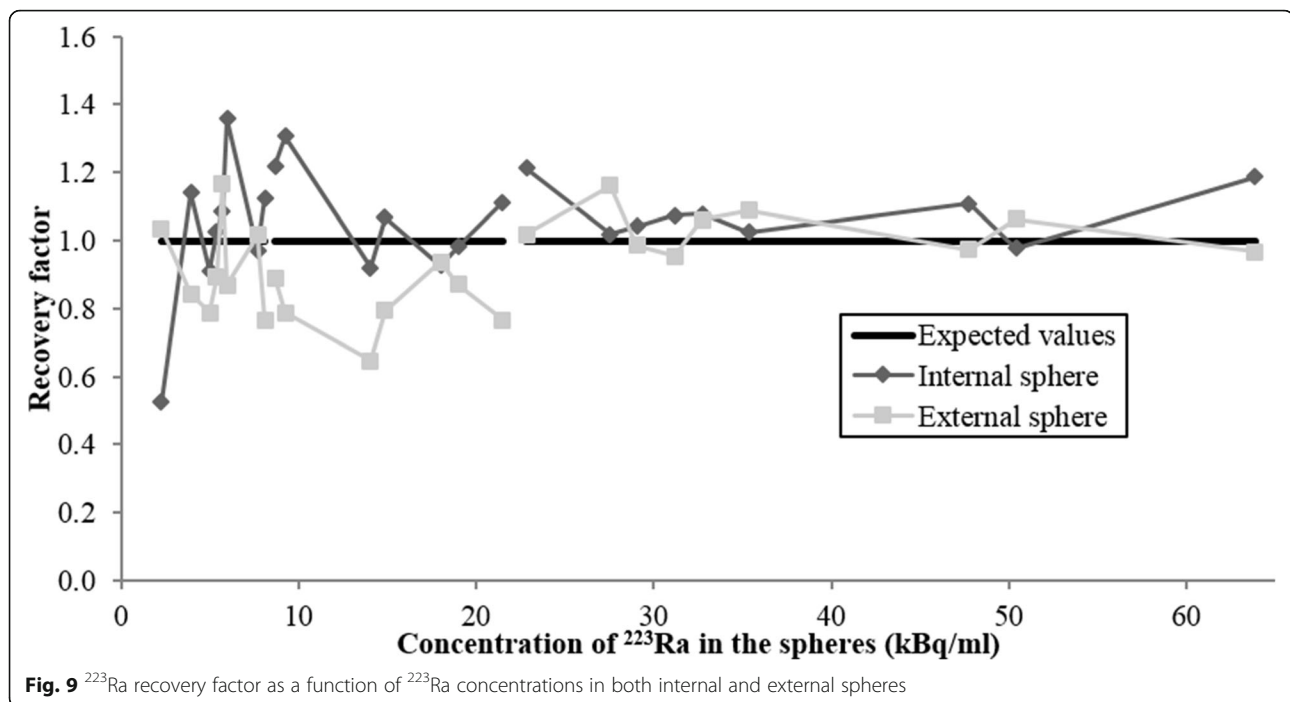

Fig. 8 3D views of reconstructed SPECT/CT images of the TORISO phantom for three ²²³Ra concentrations and TNT ratios. **a** 27.5 kBq/ml, TNT = 6. **b** 14.9 kBq/ml, TNT = 10. **c** 8.1 kBq/ml, TNT = 30. The corresponding SPECT/CT fused images are shown in **d**, **e**, and **f**



10, for the internal sphere of 5.6 ml and for ^{223}Ra concentrations greater than 8 kBq/ml. For the external sphere of 5.6 ml, the activity could be quantified with a relative error of -4.0% for $\text{TNT} = 6$ and with a relative error of -18.8% for $\text{TNT} = 10$, for ^{223}Ra concentrations greater than 8 kBq/ml.

Discussion

In this study, we established and optimized a protocol for ^{223}Ra SPECT/CT acquisition and reconstruction for clinical use.

Three energy emission windows ($85.0 \text{ keV} \pm 20\%$, $154.0 \text{ keV} \pm 10\%$, and $270.0 \text{ keV} \pm 10\%$) and three scatter windows (47.0 keV to 67.0 keV , 103.0 keV to 123.0 keV , and 210.2 keV to 242.8 keV) are recommended. Although Owaki et al. [24] used a single energy window at $84 \text{ keV} \pm 20\%$, we precise that the gamma camera used in our study is equipped with a 5/8-in. crystal. This crystal gives a better sensitivity than the more common 3/8-in. crystal. This percentage loss of sensitivity increases with rising photon energy [29]: the loss in sensitivity can approach 20% at 140 keV and 35% at 190 keV. We found that our crystal allow the use of the sum of the images from three energy windows without loss of spatial resolution. Our study with the NEMA phantom enabled the optimization of the reconstruction parameters (OSEM algorithm with 2 iterations, 10 subsets, and the Butterworth filter) yielding the best compromise between sensitivity and noise.

Our NEMA phantom study showed a constant calibration factor in the reconstructed images for the three

largest spheres of 37 mm, 28 mm, and 22 mm diameter, corresponding to 26.5 ml, 11.5 ml, and 5.6 ml respectively, and with ^{223}Ra concentrations from 6.5 kBq/ml to 22.8 kBq/ml. This calibration factors for the three biggest spheres of the NEMA phantom allow to adapt the calibration factor for different lesion dimensions [30]. For smaller spheres, the visual contrast and sensitivity decreased due to partial volume effects. In Pacilio et al. [16] and Murray et al. [31], the authors reported an average lesion size of 87 ml (1.2 to 270 ml in 14 patients and 53 lesions) for osteoblastic bone metastasis of prostate cancer. However, in the case of osteolytic bone metastasis of kidney cancer, which is the target of new clinical trials [32], lesions are much smaller (average volume of 0.6 ml specifically, 0.1 ml to 5.1 ml in 10 patients and 66 lesions) [33]. Thus, we predict that our protocol will enable the quantification of osteoblastic bone metastasis (with a significant uptake) whereas, for osteolytic bone metastasis, partial volume correction will be necessary to obtain a more robust quantification.

In our NEMA phantom study, we were also able to calibrate the gamma camera for each sphere size. The calibration method was validated under more realistic conditions using the TORSO phantom. The application of phantom-based results in clinical cases is far from being straightforward. Nevertheless, in this study, we tried to simulate clinical conditions as close as possible. Indeed, an anthropomorphic phantom was used, and the activity concentration ranges were close to clinical values [15]. In practice, any uptake volumes in patients will be approximate to a sphere (longest axis) in order to choose

the best calibration factor based on the preliminary phantom's study. This method will give better results than using fixed calibration factors that are usually applied in clinical routine. In these conditions and as a result of our optimization process, activity quantification was validated for structures bigger than 5.6 ml and for concentrations higher than 8 kBq/ml, with a residual error lower than 18.8%. Only one communication reported a quantitative study on ^{223}Ra SPECT/CT imaging [34]. Based on a phantom study, the authors report a quantification error of 27% for a 22.8 ml sphere containing 5.1 kBq/ml and a TNT ratio of 30. These results are coherent with our experimental observations, which predict quantification errors greater than 18.8% for ^{223}Ra concentrations lower than 8 kBq/ml.

Finally, in this study, we optimized the reconstruction protocol on a clinical software. However, precise reconstruction methods have to take into account the scatter and attenuation of ^{223}Ra emissions in the system matrix of the iterative reconstruction algorithm by performing Monte Carlo simulations. Unfortunately, clinical software are not suited for the multiple photon emission of ^{223}Ra . Thus, additional studies using Monte Carlo simulations, in particular GATE [35], should be carried out to more precisely reconstruct ^{223}Ra SPECT/CT images and thus more precisely quantify ^{223}Ra uptakes.

Interestingly, some studies are focusing on the correlation between uptakes of $^{99\text{m}}\text{Tc}$ -labeled bone tracers (used for bone scintigraphy) or ^{18}F -fluoride (^{18}F -FNa used for positron emission tomography or PET) with ^{223}Ra uptakes. Pacilio et al. [16] demonstrated a significant correlation between uptakes of ^{223}Ra and $^{99\text{m}}\text{Tc}$ in osteoblastic lesions. Similarly, Murray et al. [31, 36] observed a correlation not only between the uptakes of ^{223}Ra and ^{18}F -fluoride in the osteoblastic lesions but also with the absorbed dose as well. Therefore, it might be possible to predict the response of treatment in osteoblastic lesions by bone scintigraphy or PET imaging with ^{18}F -fluoride. Although the uptakes of ^{223}Ra and ^{18}F -fluoride at the osteoblastic lesions may be the same, this is not necessarily the case for healthy tissues and elimination routes, suggesting a crucial role for ^{223}Ra images. Moreover, the correlation between ^{223}Ra and $^{99\text{m}}\text{Tc}$ or ^{18}F -fluoride in osteolytic lesions is yet to be proved. Finally, some lesions may preferentially bind to $^{99\text{m}}\text{Tc}$ -labeled bone tracers or ^{18}F -FNa rather than ^{223}Ra [14, 36].

Conclusion

Our phantom study showed that quantitative ^{223}Ra SPECT/CT imaging using the predetermined calibration factors appears feasible under the specific condition where the dimension of the target is clearly known. The quantitation was susceptible to the concentration of ^{223}Ra in the target, although its error seemed acceptable

at clinically relevant levels of administered radioactivity. In addition, attenuation and scatter corrections in quantitative ^{223}Ra imaging need further investigations. These results suggest that ^{223}Ra SPECT/CT should be used to acquire images for therapeutic purposes in addition to currently acquired images for diagnostic purposes.

Accurate activity quantification is crucial to calculate the absorbed dose in organs and lesions, and might enable personalized absorbed dose-based treatment planning. We hope that this study will support future biodistribution, pharmacokinetic, and dosimetry studies aimed at establishing the relationship between the absorbed dose and the therapeutic response.

Abbreviations

BV: Background variability; CF: Calibration factor; CRPC: Castration-resistant prostate cancer; FWHM: Full width at half maximum; GE: General Electric; LEGP: Low-energy general-purpose; LEHR: Low-energy high resolution; MEGP: Medium-energy general-purpose; MIRD: Committee on Medical Internal Radiation Dose; OSEM: Ordered subset expectation maximization; RF: Recovery factor; ROI: Regions of interest; SPECT: Single-photon emission computed tomography; SPECT/CT: Single-photon emission computed tomography/computed tomography; TNT: Tumor to normal tissue

Acknowledgements

We are grateful to the nuclear medicine department who allowed us to use their SPECT/CT system and to the local staff for their helpful assistance. We thank Orion (France) for providing modifications to their anthropomorphic phantom TORSO in order to be more suitable to our study.

Funding

None.

Availability of data and materials

The datasets acquired and/or analyzed in the current study are available upon request to the corresponding author.

Authors' contributions

MBe contributed to the study design, phantom data collection, and analysis. NB contributed to the study design, data analysis, and writing of the original and revised manuscript. AD contributed to the preparation of the study and of the revised manuscript. MBI, DF, and CLV contributed to the preparation of the revised manuscript. All authors read and approved the final manuscript.

Ethics approval and consent to participate

Not applicable.

Consent for publication

Not applicable.

Competing interests

The authors declare that they have no competing interests.

Publisher's Note

Springer Nature remains neutral with regard to jurisdictional claims in published maps and institutional affiliations.

Author details

¹Internal Dose Assessment Laboratory, Institute for Radiological Protection and Nuclear Safety (IRSN), Fontenay-aux-Roses, France. ²Nuclear Medicine Department, European Hospital George Pompidou (HEGP), Paris, France. ³Department of Radiology, Athinoula A. Martinos Center for Biomedical Imaging, Massachusetts General Hospital and Harvard Medical School, Boston, USA. ⁴UPMC, Univ Paris 06 Biophysics, Paris, France. ⁵Nuclear Medicine Department, Trousseau Hospital, Paris, France.

Received: 2 October 2018 Accepted: 4 February 2019

Published online: 21 February 2019

References

- Deshayes E, Roumiguie M, Thibault C, Beuzeboc P, Cachin F, Hennequin C, et al. Radium 223 dichloride for prostate cancer treatment. *Drug Des Devel Ther.* 2017;Volume 11:2643–51. <https://doi.org/10.2147/DDDT.S122417>.
- ClinicalTrials.gov n.d. <https://clinicaltrials.gov/>. Accessed 30 Sept 2018.
- Flux GD. Imaging and dosimetry for radium-223: the potential for personalized treatment. *Br J Radiol.* 2017. <https://doi.org/10.1259/bjr.20160748>.
- Nilsson S, Franzén L, Parker C, Tyrrell C, Blom R, Tennvall J, et al. Bone-targeted radium-223 in symptomatic, hormone-refractory prostate cancer: a randomised, multicentre, placebo-controlled phase II study. *Lancet Oncol.* 2007;8:587–94. [https://doi.org/10.1016/S1470-2045\(07\)70147-X](https://doi.org/10.1016/S1470-2045(07)70147-X).
- Liepe K. Alpharadin, a 223Ra-based alpha-particle-emitting pharmaceutical for the treatment of bone metastases in patients with cancer. *Curr Opin Investig Drugs.* 2009;10:1346–58.
- Nilsson S, Strang P, Aksnes AK, Franzén L, Olivier P, Pecking A, et al. A randomized, dose–response, multicenter phase II study of radium-223 chloride for the palliation of painful bone metastases in patients with castration-resistant prostate cancer. *Eur J Cancer.* 2012;48:678–86. <https://doi.org/10.1016/j.ejca.2011.12.023>.
- Nilsson S, Franzén L, Parker C, Tyrrell C, Blom R, Tennvall J, et al. Two-year survival follow-up of the randomized, double-blind, placebo-controlled phase II study of radium-223 chloride in patients with castration-resistant prostate cancer and bone metastases. *Clin Genitourin Cancer.* 2013;11:20–6.
- Parker CC, Pascoe S, Chodacki A, O'Sullivan JM, Germá JR, O'Bryan-Tear CG, et al. A randomized, double-blind, dose-finding, multicenter, phase 2 study of radium chloride (Ra 223) in patients with bone metastases and castration-resistant prostate cancer. *Eur Urol.* 2013;63:189–97. <https://doi.org/10.1016/j.eururo.2012.09.008>.
- Parker C, Nilsson S, Heinrich D, Helle SJ, O'Sullivan JM, Fossá SD, et al. Alpha emitter radium-223 and survival in metastatic prostate cancer. *N Engl J Med.* 2013;369:213–23. <https://doi.org/10.1056/NEJMoa1213755>.
- Humm JL, Sartor O, Parker C, Bruland OS, MacKlis R. Radium-223 in the treatment of osteoblastic metastases: a critical clinical review. *Int J Radiat Oncol Biol Phys.* 2015;91:898–906.
- Florimonte L, Dellavedova L, Maffioli LS. Radium-223 dichloride in clinical practice: a review. *Eur J Nucl Med Mol Imaging.* 2016;43:1896–909. <https://doi.org/10.1007/s00259-016-3386-5>.
- International Commission on Radiological Protection. Nuclear decay data for dosimetric calculations. ICRP Publication 107. *Ann. ICRP* 2008; 38(3).
- Carrasquillo JA, O'Donoghue JA, Pandit-Taskar N, Humm JL, Rathkopf DE, Slovin SF, et al. Phase I pharmacokinetic and biodistribution study with escalating doses of 223Ra-dichloride in men with castration-resistant metastatic prostate cancer. *Eur J Nucl Med Mol Imaging.* 2013;40:1384–93. <https://doi.org/10.1007/s00259-013-2427-6>.
- Pacilio M, Cassano B, Chiesa C, Giancola S, Ferrari M, Pettinato C, et al. The Italian multicentre dosimetric study for lesion dosimetry in 223Ra therapy of bone metastases: calibration protocol of gamma cameras and patient eligibility criteria. *Phys Medica Eur J Med Phys.* 2016;32:1731–7.
- Hindorf C, Chittenden SJ, Aksnes A-K, Parker C, Flux GD. Quantitative imaging of 223Ra-chloride (Alpharadin) for targeted alpha-emitting radionuclide therapy of bone metastases. *Nucl Med Commun.* 2012;33:726–32.
- Pacilio M, Ventroni G, De Vincentis G, Cassano B, Pellegrini R, Di Castro E, et al. Dosimetry of bone metastases in targeted radionuclide therapy with alpha-emitting 223Ra-dichloride. *Eur J Nucl Med Mol Imaging.* 2016;43:21–33. <https://doi.org/10.1007/s00259-015-3150-2>.
- Yoshida K, Kaneta T, Takano S, Sugiura M, Kawano T, Hino A, et al. Pharmacokinetics of single dose radium-223 dichloride (BAY 88-8223) in Japanese patients with castration-resistant prostate cancer and bone metastases. *Ann Nucl Med.* 2016;30:453–60. <https://doi.org/10.1007/s12149-016-1093-8>.
- Mínguez P, de Iturríaga AG, Fernández IL, Rodeño E. Detection and quantification of 223 Ra uptake in bone metastases of patients with castration-resistant prostate carcinoma, with the aim of determining the absorbed dose in the metastases. *Rev Española Med Nucl e Imagen Mol (English Ed).* 2018;37:20–7.
- Pacilio M, Ventroni G, Cassano B, Ialongo P, Lorenzon L, Di Castro E, et al. A case report of image-based dosimetry of bone metastases with Alpharadin (223Ra-dichloride) therapy: inter-fraction variability of absorbed dose and follow-up. *Ann Nucl Med.* 2016;30:163–8. <https://doi.org/10.1007/s12149-015-1044-9>.
- Pacilio M, Cassano B, Pellegrini R, Di Castro E, Zorz A, De Vincentis G, et al. Gamma camera calibrations for the Italian multicentre study for lesion dosimetry in 223Ra therapy of bone metastases. *Phys Medica Eur J Med Phys.* 2017;41:117–23.
- Flux G, Bardies M, Monsieurs M, Savolainen S, Strands S-E, Lassmann M. The impact of PET and SPECT on dosimetry for targeted radionuclide therapy. *Z Med Phys.* 2006;16:47–59.
- Siegel JA, Thomas SR, Stubbs JB, Stabin MG, Hays MT, Koral KF, et al. MIRD pamphlet no. 16: techniques for quantitative radiopharmaceutical biodistribution data acquisition and analysis for use in human radiation dose estimates. *J Nucl Med Off Publ Soc Nucl Med.* 1999;40:375–61S.
- He B, Du Y, Segars WP, Wahl RL, Sgouros G, Jacene H, et al. Evaluation of quantitative imaging methods for organ activity and residence time estimation using a population of phantoms having realistic variations in anatomy and uptake. *Med Phys.* 2009;36:612–9. <https://doi.org/10.1118/1.3063156>.
- Owaki Y, Nakahara T, Kosaka T, Fukada J, Kumabe A, Ichimura A, et al. Ra-223 SPECT for semi-quantitative analysis in comparison with Tc-99m HMDD SPECT: phantom study and initial clinical experience. *EJNMMI Res.* 2017;7:81.
- Jaszczak RJ, Floyd CE, Coleman RE. Scatter compensation techniques for spect. *IEEE Trans Nucl Sci.* 1985;32:786–93. <https://doi.org/10.1109/TNS.1985.4336941>.
- Dewaraja YK, Frey EC, Sgouros G, Brill AB, Roberson P, Zanzonico PB, et al. MIRD pamphlet no. 23: quantitative SPECT for patient-specific 3-dimensional dosimetry in internal radionuclide therapy. *J Nucl Med.* 2012;53:1310–25. <https://doi.org/10.2967/jnumed.111.100123>.
- D'Arienzo M, Cazzato M, Cozzella ML, Cox M, D'Andrea M, Fazio A, et al. Gamma camera calibration and validation for quantitative SPECT imaging with (177)Lu. *Appl Radiat Isot Incl Data, Instrum Methods Use Agric Ind Med.* 2016;112:156–64. <https://doi.org/10.1016/j.apradiso.2016.03.007>.
- King MA, Glick SJ, Pretorius PH, Wells RG, Gifford HC, Narayanan MV, et al. Attenuation, scatter, and spatial resolution compensation in SPECT. San Diego: Emiss Tomogr Acad Press; 2004.
- Royal HD, Brown PH, Claunch BC. Effects of a reduction in crystal thickness on anger-camera performance. *J Nucl Med.* 1979;20:977–80.
- Ritt P, Vija H, Hornegger J, Kuwert T. Absolute quantification in SPECT. *Eur J Nucl Med Mol Imaging.* 2011;38:69–77. <https://doi.org/10.1007/s00259-011-1770-8>.
- Murray I, Chittenden SJ, Denis-Bacelar AM, Hindorf C, Parker CC, Chua S, et al. The potential of 223Ra and 18F-fluoride imaging to predict bone lesion response to treatment with 223Ra-dichloride in castration-resistant prostate cancer. *Eur J Nucl Med Mol Imaging.* 2017. <https://doi.org/10.1007/s00259-017-3744-y>.
- Elaidi R, Vano YA, Aide N, Fournier L, Deandreis D, Tenenbaum F, et al. Phase I/II dose-finding, safety and efficacy study of radium-223 dichloride in renal cell carcinoma patients with bone metastases [abstract]. *Ann Oncol.* 2016;27(Suppl 6):853TIP. <https://doi.org/10.1093/annonc/mdw373.80>.
- Gerety EL, Lawrence EM, Wason J, Yan H, Hilborne S, Buscombe J, et al. Prospective study evaluating the relative sensitivity of 18F-NaF PET/CT for detecting skeletal metastases from renal cell carcinoma in comparison to multidetector CT and 99mTc-MDP bone scintigraphy, using an adaptive trial design. *Ann Oncol Off J Eur Soc Med Oncol.* 2015;26:2113–8. <https://doi.org/10.1093/annonc/mdv289>.
- Yue J, Frey EC, Mauxion T, Josefsson A, Sgouros G, Hobbs RF. Potential for quantitative imaging of Ra-223. *Int J Radiat Oncol Biol Phys.* 2015;93:E237.
- Jan S, Santin G, Strul D, Staelens S, Assié K, Autret D, et al. GATE: a simulation toolkit for PET and SPECT. - PubMed - NCBI. *Phys Med Biol.* 2004;49:4543–61.
- Letellier A, Johnson AC, Kit NH, Savigny J-F, Batalla A, Parianti J-J, et al. Uptake of radium-223 dichloride and early [18 F] NaF PET response are driven by baseline [18 F] NaF parameters: a pilot study in castration-resistant prostate cancer patients. *Mol Imaging Biol.* 2018;20:482–91.