

RESEARCH ARTICLE

Open Access



# Arthroscopic fixation of humeral greater tuberosity fracture using a W-shaped suture

Xiacong Lin, Xiuxi Huang, Kaibin Fang and Zhangsheng Dai\*

## Abstract

**Background:** Patients with greater tuberosity fractures of the humerus often require surgery. Therefore, there is a need to find a minimally invasive and effective surgical procedure with great patient outcomes.

**Aim:** To evaluate the clinical outcomes of the W-shaped suture technique under shoulder arthroscopy in the treatment of greater tuberosity fractures of the humerus.

**Methods:** In this retrospective study, a total of 17 patients were included. The fractures were closed, and there was no neurovascular injury. These patients underwent arthroscopically assisted reduction and internal fixation of the greater tuberosity fractures. Fixation was performed using sighting nails combined with a W-shaped suture. The imaging data of the patients were collected, and the ASES score, Constant-Murley score, and VAS score were used to evaluate the patient's outcome. At the last follow-up (at least 1 year), the range of motion in the affected shoulder was compared with that of the contralateral side.

**Results:** The operation was successful in all the patients. The average follow-up time was 13 months. There were no reported complications such as fracture displacement, nonunion, and internal fixation failure during the follow-up period. Post-operative X-ray examinations revealed good function recovery, with a healing time of between 10 and 12 weeks, and an average healing time of 11.5 weeks. Following the operation, patients reported reduced shoulder joint pain that no longer influenced their activity or caused discomfort in their daily life. The patient's VAS score ranged from 0 to 3, with an average of  $0.52 \pm 0.73$ , while at the last follow-up, the Constant-Murley score ranged from 83 to 97, with an average of  $92.33 \pm 7.55$ . The ASES score ranged from 81 to 98, with an average of  $93.15 \pm 6.93$ . At the last follow-up, there was no significant difference in the overall range of motion with the unaffected limb.

**Conclusion:** This study demonstrates that the W-shaped suture can be used to effectively fix the fractures of the greater tuberosity of the humerus, by increasing the fixed area to promote healing.

**Keywords:** Fracture of greater tuberosity of humerus, W-shaped suture, Arthroscopy

\* Correspondence: [1009828183@qq.com](mailto:1009828183@qq.com)

Department of Orthopaedic Surgery, The Second Affiliated Hospital of Fujian Medical University, No.34, Zhongshanbeilu, Quanzhou 36200, Fujian, China



© The Author(s). 2020 **Open Access** This article is licensed under a Creative Commons Attribution 4.0 International License, which permits use, sharing, adaptation, distribution and reproduction in any medium or format, as long as you give appropriate credit to the original author(s) and the source, provide a link to the Creative Commons licence, and indicate if changes were made. The images or other third party material in this article are included in the article's Creative Commons licence, unless indicated otherwise in a credit line to the material. If material is not included in the article's Creative Commons licence and your intended use is not permitted by statutory regulation or exceeds the permitted use, you will need to obtain permission directly from the copyright holder. To view a copy of this licence, visit <http://creativecommons.org/licenses/by/4.0/>. The Creative Commons Public Domain Dedication waiver (<http://creativecommons.org/publicdomain/zero/1.0/>) applies to the data made available in this article, unless otherwise stated in a credit line to the data.

**Background**

The greater tuberosity fracture of the humerus is one of the common proximal humerus fractures among the young and male population [1]. The arm of the rotator cuff tendon is destroyed following a fracture of the greater tuberosity of the humerus. The displacement of the fracture block reduces the subacromial space, which can cause the shoulder to hit as it abducts, hence affecting the shoulder joint function [2]. Therefore, when the fracture appears displaced, reduction and internal fixation of the greater tuberosity fractures are necessary.

Open reduction and the cannulated screw fixation technique have been widely used to treat a displaced greater tuberosity fracture [3, 4]. However, cannulated screw fixation of the greater tuberosity fracture is associated with increased morbidity due to comminution or migration of the fractured fragment and poor fixation.

With the recent development of arthroscopy, arthroscopic treatment of humeral greater tuberosity fracture has been widely used [5]. The arthroscopy offers better visualization and mobilization of the fragment as well as treatment of any associated intra-articular pathology.

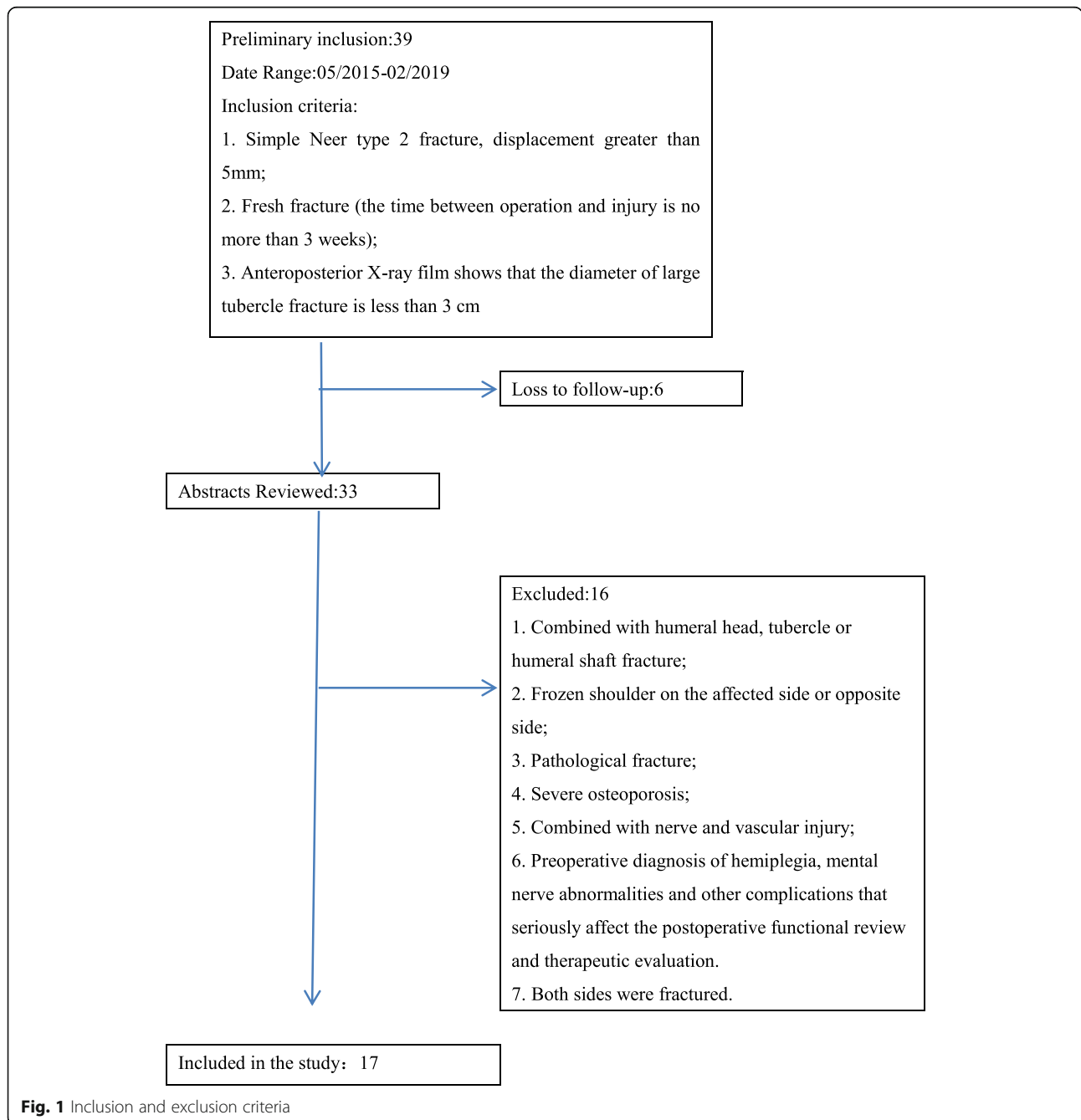
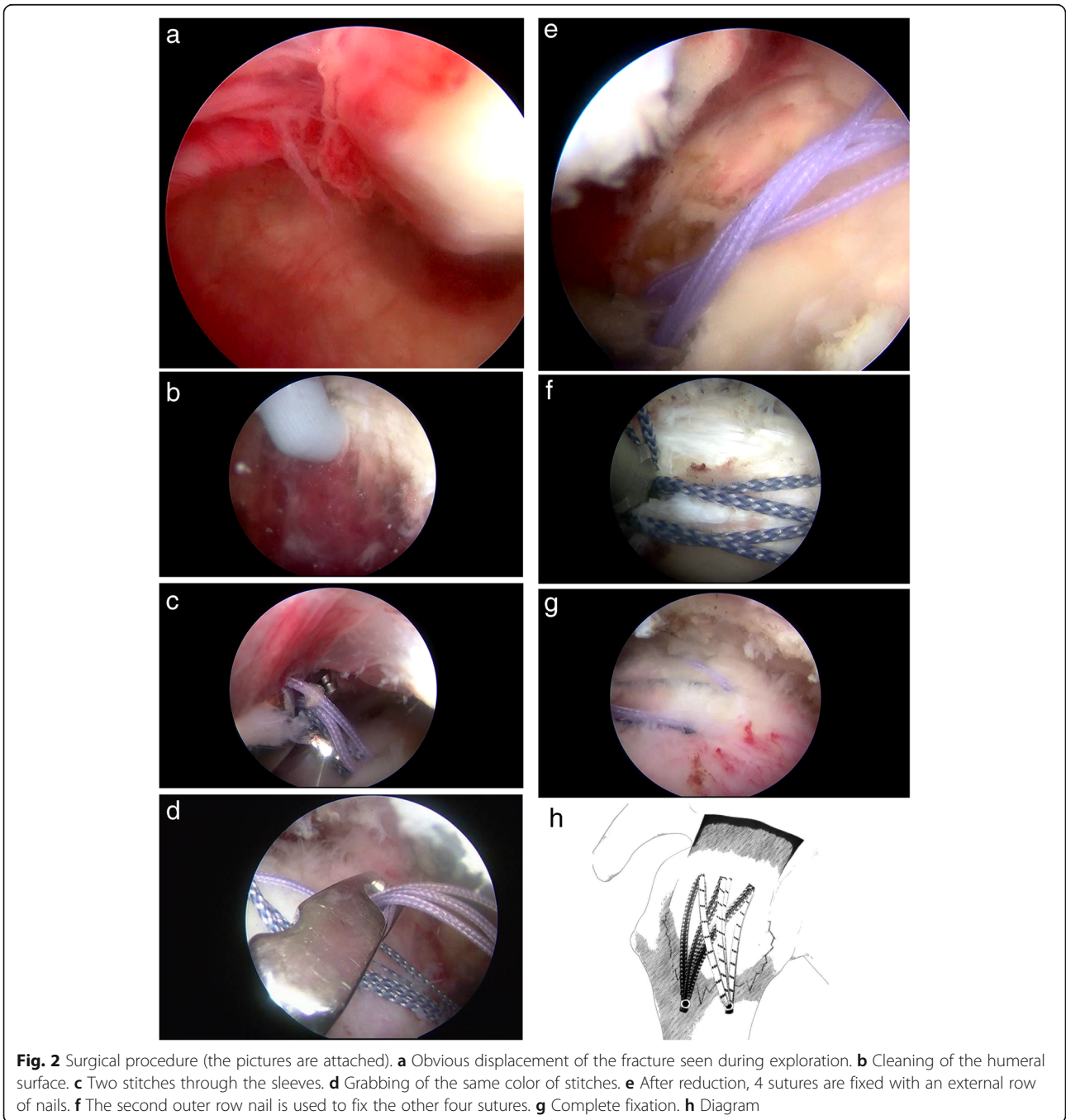

**Fig. 1** Inclusion and exclusion criteria

Many materials have been used to fix the fracture, including cannulated screws, Kirschner wires, plates, and so on [2, 6, 7]. However, if the fracture block is small or the fracture is seriously crushed, these materials cannot achieve accurate reduction and strong fracture effect. The appearance of the wire anchor provides new ideas into the treatment of fractures [8]. In this study, we retrospectively evaluated the clinical outcome of the fixation of humeral greater tuberosity fracture using the W-shaped suture technology.

**Methods**

A total of 17 patients with humeral greater tuberosity fracture treated with arthroscopic-assisted reduction and W-shaped suture fixation at our hospital between May 2015 and February 2019 were included in this retrospective study. The inclusion and exclusion criteria are as shown in Fig. 1. Among the patients, 11 were men and 6 were women, and their average age was 53.36 years old. The time from injury to operation was 2–9 days (average 5 days). The patients showed limited



movement of the affected shoulder joint with pain before the operation; however, blood supply and sensation of the affected limb were normal. Before the operation, the VAS score of the patients ranged from 8 to 4, with an average of  $6.74 \pm 2.16$ ; the Constant-Murley score ranged from 74 to 58, with an average of  $67.62 \pm 8.35$ , and the ASES score ranged from 69 to 48, with an average of  $58.63 \pm 9.48$ .

With the patient in the lateral decubitus position, routine examination of the intra-articular joint was performed from both the posterior and anterior portals, and the displaced greater tuberosity fragment attached to the supraspinatus detected. Debridement of the edge of the fragment and crater of the fracture was performed with a shaver. The arthroscope was moved into the subacromial space, and a bursectomy was performed, particularly around the lateral margin of the fracture and the adjacent intact metaphyseal cortex, to improve visualization and ease the insertion of the anchor. The supraspinatus tendon was confirmed to have no injury and in good continuity under arthroscopy. The scope was moved to the posterolateral portal to obtain a better view of the fragment. Three points were identified at the supraspinatus tendon–tuberosity junction, including the anterior point (A), the midpoint (B), and the posterior point (C). All three points covered the entire fracture fragment. A BirdBeak suture passer (ConMed Linvatec, Largo, FL, USA) punched through the full thickness of the supraspinatus tendon–tuberosity junction at 1–2 mm posterior to the most anterior part of the fragment from point A to point B, and passed a polydioxanone suture, which was used as the suture shuttle for two Orthocord-braided sutures. Subsequently, two Orthocord sutures were passed and retrieved through the anterior cannula. The second set of two Orthocord sutures were inserted from point B to point C through the posterior portal using a similar technique. In total, 4 Orthocord sutures passed through the supraspinatus. The Orthocord suture from point A to point B and from point B to point C was retrieved as a group through the lateral cannula, and another set of Orthocord suture from point A to point B and from point B to point C were retrieved (see Fig. 2). The fracture fragment was reduced with an arthroscopic hook, and the two groups of sutures anchored into proximal humeral from anterior to posterior using two Versalok anchors (DePuy Mitek, Raynham, MA, USA) for the suture-bridge technique. The insertion points of the lateral anchors were more than 5 mm from the fracture margin to prevent cracking of the cortex and loosening the anchors. The degree of compression was adjusted under direct visualization. A second Versalok anchor was inserted at 1.0 cm posterior as previously described. The reduction of the fragment could be seen from the articular and bursal surfaces and was confirmed using post-operative radiographs (see Fig. 3).

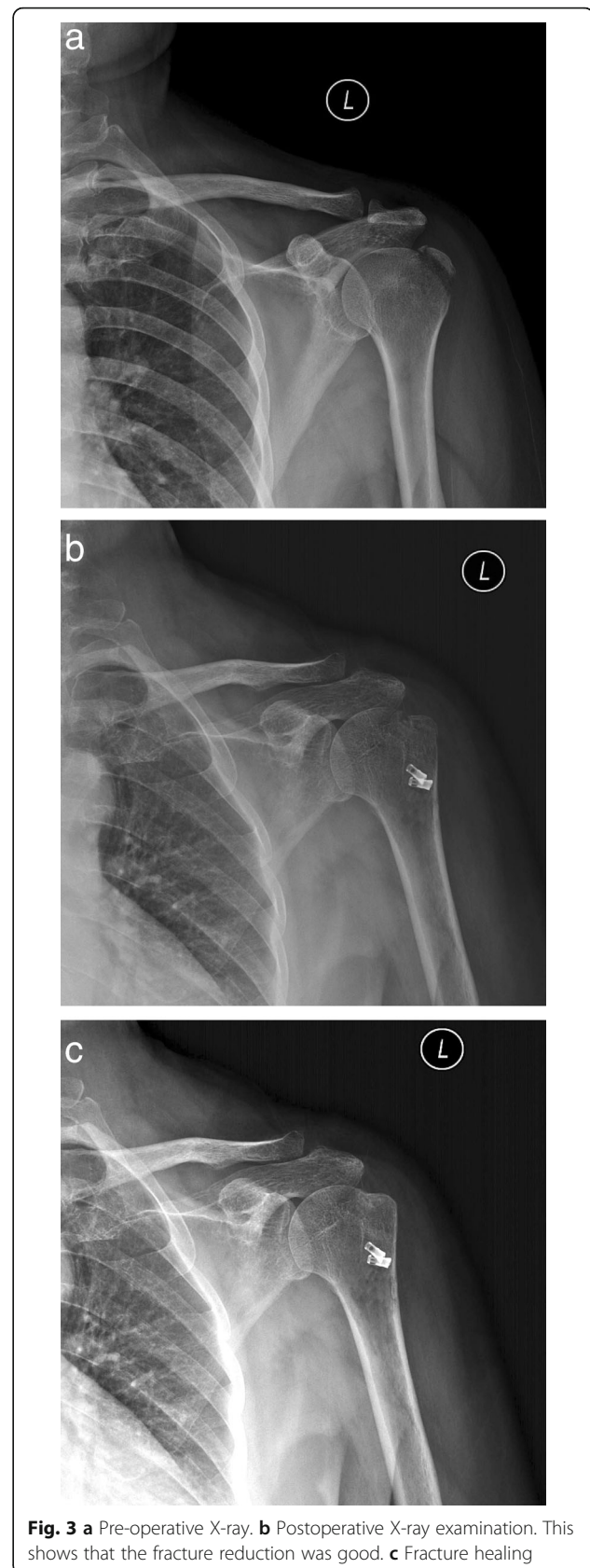

**Fig. 3** **a** Pre-operative X-ray. **b** Postoperative X-ray examination. This shows that the fracture reduction was good. **c** Fracture healing



The patients received wound cleaning and an X-ray examination on the first day following the operation. Besides, the follow-ups were at 4 weeks, 12 weeks, 6 months, and 12 months. After the operation, the affected limb was kept at 30° of abduction using a shoulder brace to avoid the displacement of the fracture end, which can be caused by traction of the supraspinatus muscle. After 3 weeks, the patients were allowed to do passive exercise. Based on the X-ray examination results of the shoulder joint, patients were allowed to participate in active exercise, about 6 weeks after the operation. Following the identification of fracture healing by X-ray, the patients were allowed to resume full activities and weight-bearing (see Fig. 4).

The visual analog scale was used to evaluate the pain level of the patients [9]. The lower the score, the lighter the pain. American Shoulder & Elbow Surgeons score and the Constant-Murley score were used to evaluate the shoulder function. The higher the score, the better the function. At the last follow-up (at least 1 year), the range of motion of the affected shoulder was compared with that of the healthy shoulder.

#### Statistical analysis

Data obtained from both the preoperative and postoperative visual analog scale (VAS) were compared using a 2-sample *t* test. A significance level of  $p < 0.05$  was used, and all results were presented as mean  $\pm$  standard deviation (SD).

#### Results

The operation was successful in all the patients, and the operation time ranged from 45 to 95 min, with an

average of 70.5 min. There were 2 patients with a subscapular muscle injury, which was repaired during the operation. None of the patients developed complications, such as wound infection, vascular damage, or nerve damage. The end of the follow-ups was determined as fracture healing or revision surgery. However, none of the patients required revision surgery, and the average follow-up time was 13 months. Postoperative X-ray film showed that the fracture was well reduced, and there was no internal fixation failure and none of the anchors had pulled out. X-ray examination of the patients revealed that all the fractures healed smoothly, and the healing time was 10–12 weeks, with an average of 11.5 weeks. Following the operation, patients reported reduced shoulder joint pain that no longer affected their activity or caused discomfort in their daily life. The patient's VAS score ranged from 0 to 3, with an average of  $0.52 \pm 0.73$ , while at the last follow-up, the Constant-Murley score ranged from 83 to 97, with an average of  $92.33 \pm 7.55$ . The ASES score ranged from 81 to 98, with an average of  $93.15 \pm 6.93$ . The VAS score, the Constant-Murley score, and the ASES score were significantly improved after surgery (see in Table 1). At the last follow-up, there was no significant difference in the overall range of motion with the unaffected limb (see in Table 2).

#### Discussion

The indication of the fracture of greater tuberosity of the humerus fractures is controversial. The greater tuberosity of the humerus is the insertion point of the supraspinatus muscle. Poor reduction after fracture significantly

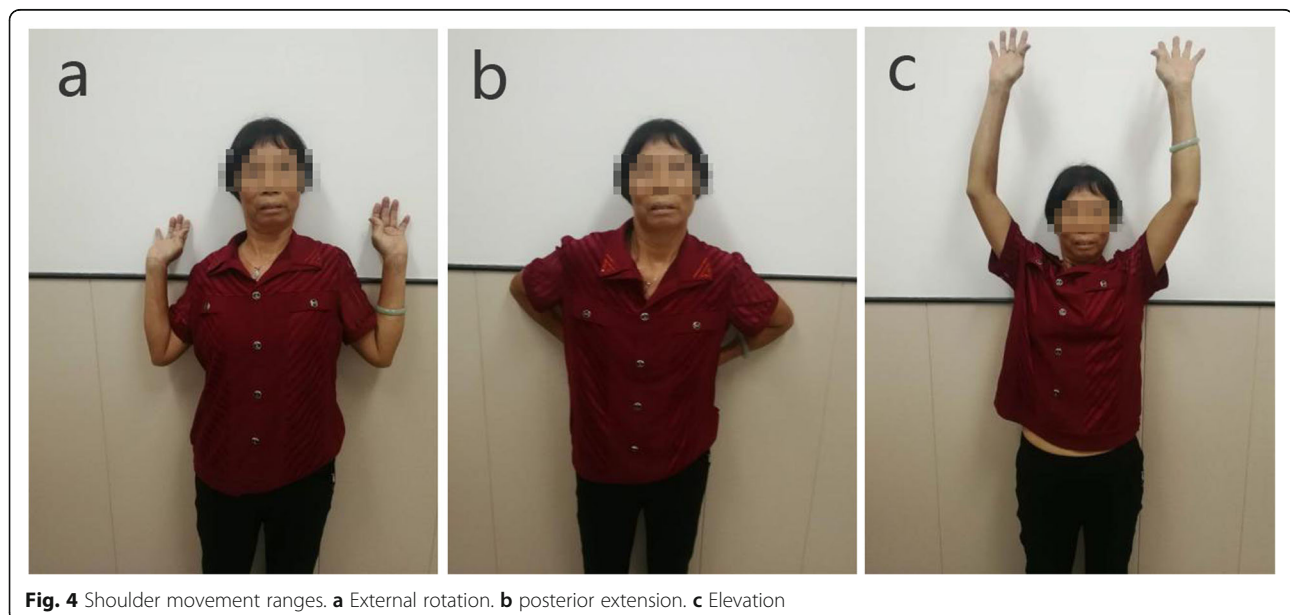

**Fig. 4** Shoulder movement ranges. **a** External rotation. **b** posterior extension. **c** Elevation

**Table 1** The VAS score, the Constant-Murley score, and the ASES score

	Preoperative (n = 20)	Postoperative (n = 20)	Statistic (T value/ $\chi^2$ value)	p value
VAS score	6.74 ± 2.16	0.52 ± 0.73	12.20	0.00
Constant-Murley score	67.62 ± 8.35	92.33 ± 7.55	9.82	0.00
ASES score	58.63 ± 9.48	93.15 ± 6.93	13.15	0.00

increases the abduction strength of the shoulder joint provided by the deltoid muscle [9]. Some scholars believe that surgical treatment should be considered when the fracture displacement is greater than 5 mm, and conservative treatment should be considered when the fracture displacement is less than 5 mm [10]. For young patients with fracture displacement, less than 5 mm and greater than 3 mm, athletes, and other patients with high requirements for shoulder joint function, surgical treatment is recommended [11]. Anatomical reduction of the greater tuberosity fracture is highly important. If the fracture block is fixed to a lower position, the traction force of the rotator cuff to the large tubercle increases, leading to failure of fixation and the limitation of shoulder joint function, which may lead to secondary rotator cuff injury, and acromion impingement syndrome may also occur postoperatively [10].

Arthroscopy allows the surgeon to directly observe the location of the fracture site and can also cause potential rotator cuff injury [12]. Compared with open surgery, arthroscopy reduces scar formation and the incidence of shoulder joint adhesion and minimizes the impact on shoulder joint function [13]. Many scholars use the arthroscopic suture bridge technique to treat humeral greater tuberosity fracture [5]. Compared with cannulated screw fracture, the suture bridge technique can effectively utilize the traction force of supraspinatus muscle to the greater tuberosity bone mass, to stabilize the fracture. We developed the W-shaped suture based on suture bridge technology, which only requires two lateral anchors, while the suture bridge technology generally requires four anchors. W-shaped suture technology saves on the cost, and the fracture block covers the footprints 100%, which not only reduces the tension of the supraspinatus muscle but also provides maximum contact area, which increases the fixation strength of the fracture block and reduces the formation of space. At

the same time, the W-shaped suture technology was used to disperse the high-strength thread at the end of the anchor bolt on the fracture block, to achieve a satisfactory suture and fixation effect. The reticular structure of the high-strength line can firmly fix the avulsion bone block and rotator cuff tissue, to prevent fracture displacement. All the patients in this study achieved satisfactory fracture reduction. During the long-term follow-up, the patient's shoulder function and range of motion were maximally restored.

For doctors who have previously experienced shoulder arthroscopy, the proposed technique will be very easy to use. However, there are several points to consider during the operation. This technique is not suitable for patients with a large diameter (> 3 cm) of nodule fracture. This is because the operation space becomes smaller and more difficult when the large tubercle fracture block is large, and this may increase the risk of axillary nerve injury [14, 15]. The average distance from the sub-acromial to the axillary nerve is about 6 cm [16]. Therefore, the transverse mark should be made 5 cm below the acromion before an operation [17], and the lateral mark should not be exceeded during the operation to avoid injuring the axillary nerve.

#### Limitations

The present study has a few limitations. First, the sample size in this study is small. Second, the study does not compare the proposed technology with other technologies in the field. Therefore, future studies should address the present limitations to validate the findings and obtain more comprehensive results.

#### Conclusion

This study demonstrates that the W-shaped suture technique can be used to effectively fix the fracture of the greater tuberosity of the humerus. This technique

**Table 2** Comparison of shoulder range of motion between the affected side and the healthy side

Variable	Affected side (n = 20)	Healthy side (n = 20)	Statistic (T value/ $\chi^2$ value)	p value
Abduction	81.36 ± 6.77	83.26 ± 7.35	0.85	0.40
External rotation	53.26 ± 5.79	55.12 ± 6.33	0.97	0.34
Internal rotation	59.13 ± 4.37	60.35 ± 5.55	0.77	0.44
Adduction	31.23 ± 6.59	33.15 ± 7.13	0.88	0.38
Anteflexion	80.12 ± 6.55	82.36 ± 7.63	0.99	0.33
Extension	35.06 ± 3.92	36.15 ± 5.92	0.69	0.49

increases the fixed area to promote healing; hence, it is an effective treatment method.

#### Acknowledgements

We wish to thank Yizhong Li for technological guidance during the preparation of the manuscript.

#### Authors' contributions

FKB designed the study; LXC interpreted the data; SSJ prepared the draft manuscript; and WWH, KQF, and DZS were responsible for ensuring the integrity of the data analysis. All authors read and approved the manuscript.

#### Funding

This study did not receive any specific grant from any funding agencies in the public, commercial, or not-for-profit sectors.

#### Availability of data and materials

The datasets used and/or analyzed during the present study are available from the corresponding author upon reasonable request.

#### Ethics approval and consent to participate

This study was approved by the institutional review board at The Second Affiliated Hospital of Fujian Medical University. This study was performed in accordance with the Declaration of Helsinki. Written informed consent was obtained from all the participants in this study.

#### Consent for publication

After our application, the informed consent was waived by the Ethics Committee of our hospital.

#### Competing interests

The authors, their immediate families, and any research foundations with which they are affiliated have not received any financial payments or other benefits from any commercial entity related to the subject of this article.

Received: 31 August 2020 Accepted: 9 November 2020

Published online: 23 November 2020

#### References

- Kim E, Shin HK, Kim CH. Characteristics of an isolated greater tuberosity fracture of the humerus. *J Orthopaedic Ence*. 2005;10(5):441–4.
- Jang SH, Song HE, Choi SH. Arthroscopic percutaneous inverted mattress suture fixation of isolated greater tuberosity fracture of humerus. *J Orthopaedic Surg*. 2018;26(1):2309499017754108.
- Flatow EL, Cuomo F, Maday MG, Miller SR, McIlveen SJ, Bigliani LU. Open reduction and internal fixation of two-part displaced fractures of the greater tuberosity of the proximal part of the humerus. *J Bone Joint Surg Am*. 1991; 90A:1213–8.
- Herscovici D Jr, Saunders DT, Johnson MP, Sanders R, DiPasquale T. Percutaneous fixation of proximal humeral fractures. *Clin Orthop Relat Res*. 2000;375:97–104.
- Kim DR, Noh YM, Lee SY. Arthroscopic reduction and suture bridge fixation of a large displaced greater tuberosity fracture of the humerus. *Arthrosc Tech*. 2019;8(9).
- Kim YM, Rhee KJ, Lee JK, et al. Arthroscopy-assisted minimally invasive removal of a plate in the distal femur. *Arthroscopy*. 2006;22(12):1362.e1–4.
- Bonsell S, Buford DA Jr. Arthroscopic reduction and internal fixation of a greater tuberosity fracture of the shoulder: a case report. *J Shoulder Elbow Surg*. 2003;12(4):397–400.
- Bhatia DN, Rooyen KSV, Toit DFD, et al. Surgical treatment of comminuted, displaced fractures of the greater tuberosity of the proximal humerus: a new technique of double-row suture-anchor fixation and long-term results. *Injury-International J Care Injured*. 2006;37(10):946–52 Bono C M , Renard R , Levine R G , et al. Effect of displacement of fractures of the greater tuberosity on the mechanics of the shoulder. *J Bone Joint Surg Brit Vol*, 2001, 83(7):1056–62.
- Carlsson AM. Assessment of chronic pain. I. Aspects of the reliability and validity of the visual analogue scale. *Pain*. 1983;16(1):87–101 Bono C M , Renard R , Levine R G , et al. Effect of displacement of fractures of the greater tuberosity on the mechanics of the shoulder. *J Bone Joint Surg Brit*. 2001;83(7):1056–62.
- Gruson KI, Ruchelsman DE, Tejwani NC. Isolated tuberosity fractures of the proximal humerus: current concepts. *Injury-International J Care Injured*. 2008;39(3):284–98.
- Yang KH. Helical plate fixation for treatment of comminuted fractures of the proximal and middle one-third of the humerus. *Injury-International J Care Injured*. 2005;36(1):75–80.
- Pauly S, Herrmann S, Perka C, et al. Arthroscopic refixation of a combined fracture of the greater and lesser tuberosity of the proximal humerus. *Knee Surg Sports Traumatol Arthrosc*. 2013;21(5):1171–5.
- Park SE, Jeong JJ, Panchal K, et al. Arthroscopic-assisted plate fixation for displaced large-sized comminuted greater tuberosity fractures of proximal humerus: a novel surgical technique. *Knee Surg Sports Traumatol Arthrosc*. 2016;24(12):3892–8.
- Bono CM, Grossman MG, Hochwald N, et al. Radial and axillary nerves. Anatomic considerations for humeral fixation. *Clin Orthop Relat Res*. 2000; 373(373):259.
- Gardner M J , Boraiah S , Helfet D L , et al. The anterolateral acromial approach for fractures of the proximal humerus. *J Orthop Trauma*, 2008, 22(2):132–137.
- Samart S, Apivatgaroon A, Lakchayapakorn K, et al. The correlation between acromion-axillary nerve distance and upper arm length; a cadaveric study. *J Med Assoc Thai*. 2014;97(Suppl 8):S27–33.
- Lin CL, Hong CK, Jou IM, et al. Suture anchor versus screw fixation for greater tuberosity fractures of the humerus—a biomechanical study. *J Orthopaedic Res Official Publication Orthopaedic Res Soc*. 2012;30(3):423–8.

#### Publisher's Note

Springer Nature remains neutral with regard to jurisdictional claims in published maps and institutional affiliations.

**Ready to submit your research? Choose BMC and benefit from:**

- fast, convenient online submission
- thorough peer review by experienced researchers in your field
- rapid publication on acceptance
- support for research data, including large and complex data types
- gold Open Access which fosters wider collaboration and increased citations
- maximum visibility for your research: over 100M website views per year

**At BMC, research is always in progress.**

Learn more [biomedcentral.com/submissions](https://biomedcentral.com/submissions)

