

RESEARCH ARTICLE

Open Access



Migration analysis of a metaphyseal-anchored short femoral stem in cementless THA and factors affecting the stem subsidence

Michael O. Schaer^{1,2*}, Michael Finsterwald^{1†} , Iris Holweg¹, Dimitris Dimitriou¹, Alexander Antoniadis¹ and Naeder Helmy¹

Abstract

Background: Early femoral stem subsidence following a cementless THA is correlated with aseptic loosening of the femoral component. The short femoral stems allow bone sparing and implantation through a minimally invasive approach; however, due to their metaphyseal anchoring, they might demonstrate different subsidence pattern than the conventional stems.

Methods: In this prospective single-center study, a total of 68 consecutive patients with an average age of 63 years, and a minimum follow-up of 5 years following a cementless THA with a metaphyseal-anchored short femoral stem were included. The femoral stem subsidence was evaluated using “Ein Bild Roentgen Analyse” (EBRA).

Results: Average stem migration was 0.96 +/- 0.76 mm at 3 months, 1.71 +/- 1.26 mm at 24 months, and 2.04 +/- 1.42 mm at last follow-up 60 months postoperative. The only factor that affected migration was a stem size of 6 or more ($r^2 = 5.74$; $p = 0.039$). Subdivision analysis revealed, that only in females migration appeared to be affected by stem size irrespective of weight but not in men (female stem size of 6 or more vs. less (Difference = - 1.48 mm, $R^2 = 37.5$; $p = 0.001$). Migration did not have an impact on clinical outcome measures.

Conclusions: The examined metaphyseal-anchored short femoral stem showed the highest subsidence within the first 3 months postoperative, the implant began to stabilize at about 24 months but continued to slowly migrate with average total subsidence of 2.04 mm at 5 years following the THA. The amount of stem subsidence was not associated with worse clinical outcomes such as HHS, patient satisfaction, or pain.

Keywords: Subsidence, Migration, Short-stem hip implant, EBRA, Cementless short-stem

Background

Total hip arthroplasty (THA) is considered a highly successful procedure in providing pain relief, restoring hip function and improving the quality of life in patients suffering from end-stage hip osteoarthritis [1]. According to current estimations, 15% of THA are performed in active individuals, younger than 60 years [2] and this number is expected to increase in the near future [3].

Recent evidence suggests that young, active patients undergoing a THA might have a higher risk of implant failure and subsequent revision surgery [4]. Therefore, within this population, an effective THA should aim in preserving the metaphyseal bone, providing feasible femoral revision options and allowing easier implantation with less invasive procedures. Although conventional, uncemented stems have shown excellent implant survivorship and long-term outcomes [5], they might be associated with a reduction of trochanteric bone stock and thigh pain due to impingement with the diaphyseal femoral cortex [6]. Short cementless femoral components were developed to preserve metaphyseal bone through

* Correspondence: michi.finsterwald@sunrise.ch

†Michael O. Schaer and Michael Finsterwald contributed equally to this work.

¹Department for Orthopedic Surgery and Traumatology, Buergerspital Solothurn, Schoengruenstrasse 42, 4500 Solothurn, Switzerland

²Department for Orthopedic Surgery and Traumatology, Inselspital, University of Bern, Bern, Switzerland



proximal load transfer and facilitate the femoral stem implantation through minimally invasive approaches. Despite the excellent short- to midterm outcomes of several short stem designs [7, 8], it remains unclear whether all cementless short femoral stems can achieve an adequate stem fixation.

Since early stem migration might be associated with aseptic loosening of the femoral component [9], the goal of the current study was to evaluate the 5-year subsidence of a metaphyseal-anchored short femoral stem in cementless THA, and to correlate the stem subsidence with patient demographics, implant characteristics such as stem and head size, as well as clinical outcomes.

Material and methods

Study design and participants

The current study was approved by the local ethical committee (EKNZ 2017–00435). Each patient provided written informed consent before participation. This study was conducted entirely at the authors' institution. From 03/2011 until 08/2012, all the patients presented in the clinic with symptomatic hip osteoarthritis waiting for a hip arthroplasty were considered as potential candidates for this study. The follow-up period ended at 09/2017, to achieve a minimum 5-year follow-up. Data was prospectively collected and retrospectively analyzed.

Inclusion criteria

The inclusion criteria were adult patients, between 18 and 85 years who received a primary THA and gave their informed consent. Exclusion criteria were: patients older than 85 years, patients undergoing revision surgery, American Society of Anesthesiologists score (ASA) higher than 3, and patient conditions that did not allow for implantation of a cementless short-stem femoral component, such as severe osteoporosis (Fig. 1). Furthermore, patients who suffered an intraoperative periprosthetic fracture were excluded from the study.

Preoperative planning, surgery and implants

Preoperative templating was performed using the measurement templates provided by the company (Mathys, Bettlach, Switzerland) on calibrated standard x-rays in order to determine stem size and offset. All cases were performed via a standardized minimally invasive direct anterior approach in a supine position using the AMIS® Mobile Leg Positioner (Medacta International SA, Castel San Pietro, Switzerland) under spinal or general anesthesia. The procedure was performed by two experienced arthroplasty surgeons of our institution (> 100 THA/year). The implants used in the current study included a cementless acetabular component (RM Pressfit vitamys, Mathys, Switzerland) and a cementless femoral stem (optimys™, Mathys, Bettlach, Switzerland) with

standard (24%) or lateral offset (77%) according to the preoperative planning (Table 1). The implant size ranged from 2 to 9. During surgery, the stem was aligned with respect to the femoral shaft according to the patients anatomy. In the implanted calcar guided stem, the entry point was determined in relation to the calcar. Version was determined by placing the stem parallel to the posterior wall which is a clear anatomic landmark in the direct anterior approach. If there was any doubt of complication (e.g. intraoperative femur fracture), intraoperative fluoroscopy was performed.

Depicted are all the important patient demographics as well as characteristics of the hip stem. The values were given in average and range. n=68. BMI: Body mass index.

Postoperative care

Beginning on the first postoperative day, all the patients followed a standardized physical therapy protocol with partial weight-bearing (half the body weight) for the first 2 weeks, followed by progression to full weight-bearing. Patients were discharged when able to mobilize for daily activities safely, pain controlled with oral medications, and were medically stable.

Clinical and Radiographical evaluation

Preoperative X-ray assessments included Dorr's classification [10] graded by two evaluators (MS and MF) from preoperative anteroposterior and lateral radiographs.

The patients were followed-up clinically and radiographically at 3, 6, 12, 24 and 60 months postoperatively. The clinical examination and HHS was performed by an independent to the study orthopedic surgeon of our clinic in a standardized matter. A standard AP pelvis and lateral radiograph of the hip were obtained during the first week following THA and at all follow-ups. The first postoperative radiograph was used as a baseline measurement.

EBRA-FCA migration analysis

EBRA-FCA (Ein-Bild-Röntgen-Analyse-Femurkomponenten-Analyse) analysis is an established and accurate method in the measurement of the femoral component subsidence with a specificity of 100% and a sensitivity of 78% compared with roentgen stereophotogrammetric analysis (RSA) for the detection of migration of over 1 mm, and with a Cronbach's coefficient alpha for interobserver reliability of 0.84 [11]. All 68 hips underwent analysis for axial stem subsidence using the EBRA-FCA software (Institute for Basic Engineering Sciences, University of Innsbruck, Innsbruck, Austria).

Statistical analysis

A power analysis was performed to determine the appropriate sample size required to provide the statistical power to enable detection of a small difference between the migration rate of our cohort and the one of other uncemented short stems presented in the literature. A difference of 0.5 mm, i.e. half of the precision margin of the EBRA method, was considered as comparable. The power to detect a subsidence larger than 0.5 mm with the present study based on 66 patients amounts to 89% ($\alpha = 0.05$, 2-sided).

Descriptive statistics used average and range to present the data. All parameters were tested with Shapiro-Wilk test for normality. When the criteria for normality were met, a two-tailed t-test was used. Otherwise, the Wilcoxon test was applied. A Pearson correlation was used to find potential relationships between stem migration and clinical outcomes such as HHS, patient satisfaction and pain at rest and under load. A stepwise multivariable regression analysis was applied to identify potential correlations between stem subsidence, patient demographics, implant characteristics, and clinical outcomes. All statistical analyses were performed with SAS version 9.4 (SAS Institute Inc., Cary, NC, USA).

Results

Participants' characteristics

A total of 68 consecutive patients (Male: 28, Female: 40) with an average age of 63 years (range: 38–81 years) met the inclusion criteria of the current study (Table 1). Indications for THA were primary osteoarthritis in 62 cases (91%), secondary osteoarthritis in 4 cases (6%), congenital dysplasia in 1 case (1.5%), and osteonecrosis in 1 case (1.5%). No patient was lost during the 5-years follow-up.

Complications

At a minimum 5-year follow-up after THA, two stems (3%) had to be revised, one (1.5%) due to a periprosthetic fracture (Vancouver B2) following a fall, and one (1.5%) due to aseptic loosening of the stem (Fig. 2). No other complications were reported.

EBRA-FCA migration analysis

The average stem subsidence was 0.96 \pm 0.76 mm at 3 months, 1.43 \pm 1.07 mm at 12 months, 1.71 \pm 1.26 mm at 24 months, and 2.04 \pm 1.42 mm at the final follow-up, 60 months postoperative. The highest subsidence occurred during the first 3 months, the implant began to stabilize at about 24 months but continued to

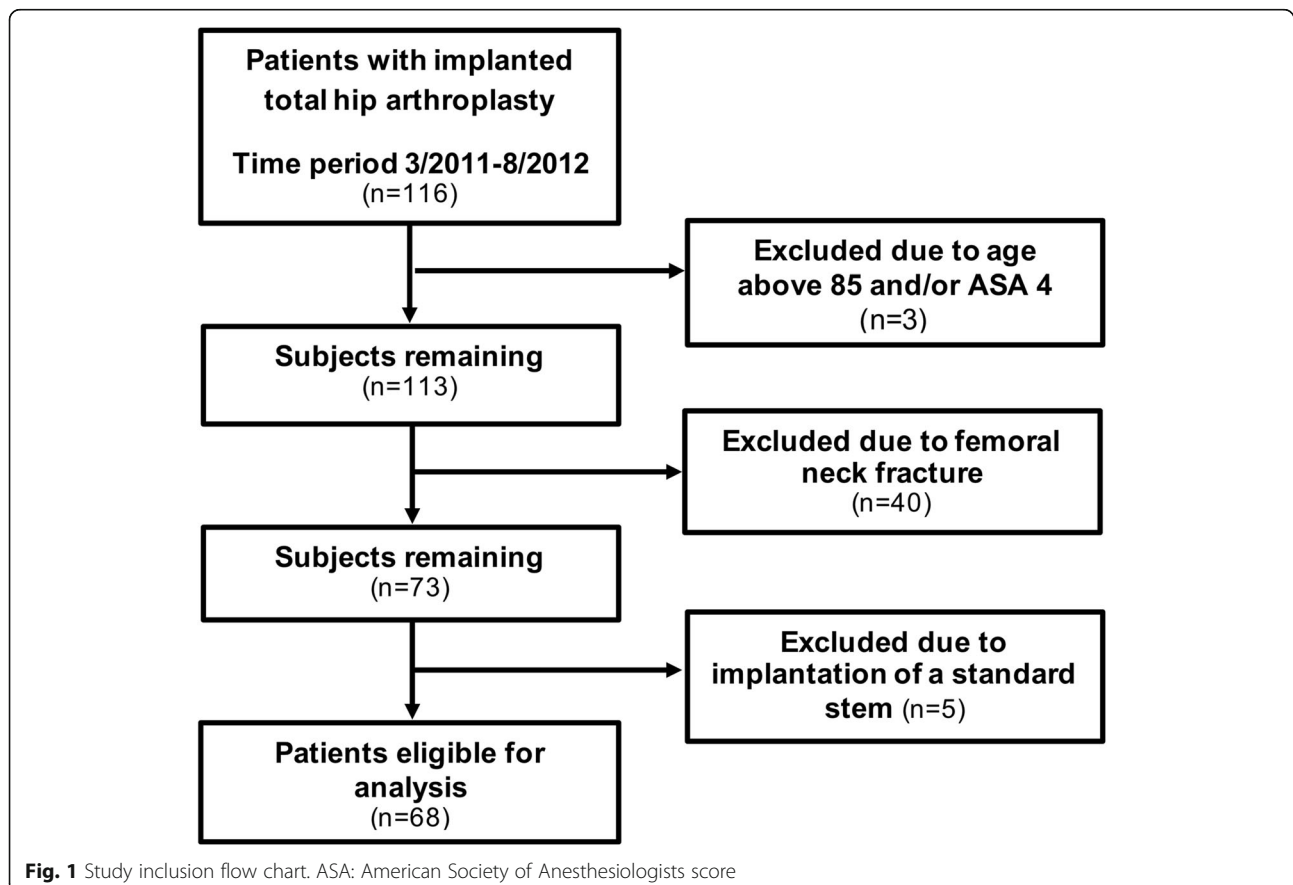

Table 1 Patient demographics and stem characteristics

Patient demographics	Value
Age (Years)	63.3 (40, 83)
BMI (kg/m ²)	29 (16, 43)
Gender	
• Male (n)	40 (59%)
• Female (n)	28 (41%)
Follow up (months)	65 (60, 83)
Side	
• Left (n)	40 (59%)
• Right (n)	28 (41%)
Dorr Classification (n)	
• Type A	46 (68%)
• Type B	22 (32%)
• Type C	0 (0%)
Implant Characteristics	Value
Head Size (mm)	
• 28	6 (8.8%)
• 32	31 (45.6%)
• 36	31 (45.6%)
Stem Offset	
• Standard	16 (24%)
• Lateral	52 (76%)
Stem size	
• 2	3 (4.4%)
• 3	7 (10.3%)
• 4	8 (11.8%)
• 5	16 (23.5%)
• 6	10 (14.7%)
• 7	15 (22.1%)
• 8	6 (8.8%)

slowly subside until 5 years following the THA (Figs. 3 and 4).

Patient factors affecting migration

The patient's age did not have an impact on stem migration. Patients older than 65 years did not show a higher migration up to 60 months postoperative compared to patients younger than 65 years (Table 2). There was no difference with respect to migration at last follow up between male (2.22 \pm 1.02 mm) and female patients (1.80 \pm 1.63 mm) ($p = 0.5$). Patients weighing more than 75 kg did not show more subsidence compared to patients weighing less than 75 kg. The Dorr proximal femur morphology did not reveal an impact of the bone quality on subsidence at last follow-up (Table 2).

This table compares the impact of different patient-specific factors and implant factors on the amount of migration. The values are given in average and range.

Implant factors affecting migration

The two different stem offset options (standard and lateral) did not have an impact on stem subsidence (offset standard: 1.88 \pm 1.21 mm versus offset lateral: 1.48 \pm 1.73 mm; $p = 0.845$). Head size did not have an impact on stem migration (head size 28 ($n = 6$): 1.44 \pm 0.76 mm, head size 32 ($n = 31$): 1.94 \pm 1.42 mm, head size 36 ($n = 31$): 2.26 \pm 1.49 mm) ($p = 0.382$).

A stepwise multivariate analysis showed that the only factor that affected subsidence was the stem size ($r^2 = 5.74$; $p = 0.039$). A stem size of ≥ 6 (the median implant size) showed a subsidence of 2.56 \pm 1.65 mm compared to stem sizes lower than 6 with 1.53 \pm 0.89 mm ($p = 0.007$) at the last follow-up. However, subdivision analysis revealed, that only in females migration appeared to be affected by stem size irrespective of weight but not in men (female stem size of ≥ 6 vs. lower than 6 (Difference = - 1.48 mm, $R^2 = 37.5$; $p = 0.001$)).

Clinical outcomes and stem migration

At the last follow-up, the amount of stem subsidence did not correlate with the HHS ($r = -0.04$; $p = 0.77$), patient satisfaction ($r = 0.01$; $p = 0.93$) or pain under load ($r = -0.17$; $p = 0.16$) (Table 3).

Correlation between the amount of subsidence up to 5 years postoperative and clinical outcome measures such as Harris Hip Score (HHS), pain satisfaction score, pain under rest and pain under load.

Discussion

Early stem subsidence following a cementless THA is correlated with aseptic loosening of the femoral component [9, 12–14]. Despite the excellent short- to midterm outcomes of several short stem designs [7, 8], it remains unclear whether all cementless short femoral stems could achieve an adequate stem fixation. The aim of the current study was to evaluate the 5-year subsidence of a metaphyseal-anchored short femoral stem in cementless THA and to correlate stem subsidence with patient demographics, implant characteristics, and clinical outcomes. The results of this study showed that the highest subsidence occurred during the first 3 months, the implant began to stabilize at about 24 months, but continued to slowly subside with an average total subsidence of 2.04 mm at 5 years following the THA. The stem subsidence was not significantly correlated with patient's age, gender, weight or bone quality. The only implant factor that affected stem subsidence was stem size of 6 or more in females. The amount of stem subsidence was not associated with worse clinical outcomes.

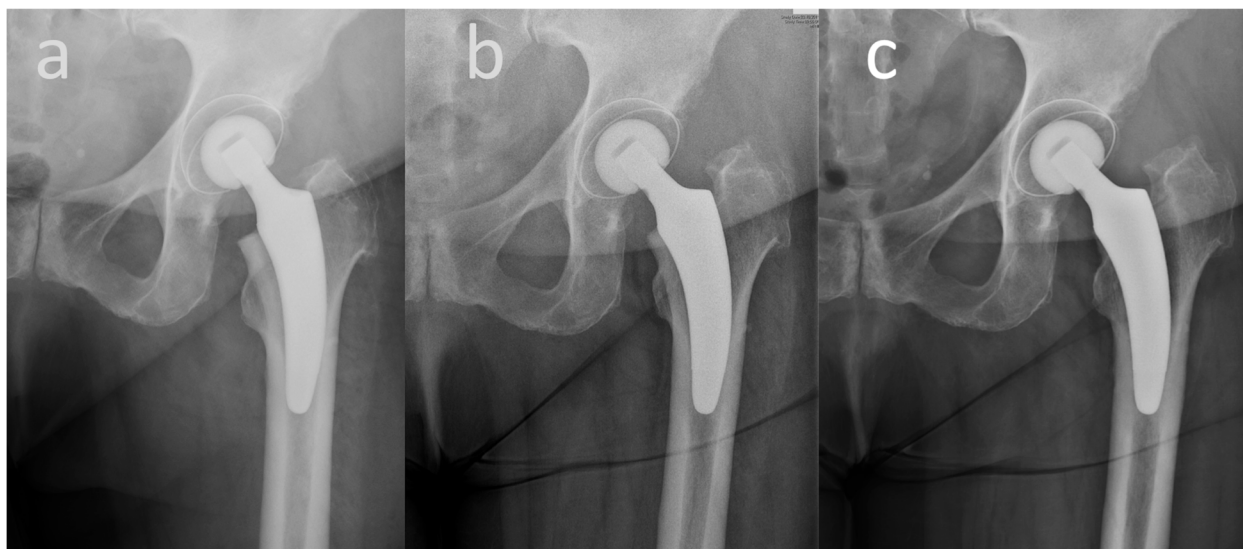

Fig. 2 Aseptic loosening of the stem in one patient. The x-ray images of the case, in which an aseptic loosening was diagnosed is depicted. **a** Postoperative, **b** 3 months and **c** 6 months postoperative images are presented

The short femoral stems in cementless THA exhibit the highest subsidence during the first 3 months following THA, but subsidence might occur up to 5 years. Specifically, Freitag et al. [15] reported an average subsidence of 1.1 mm (range: -5 mm to 1.5 mm) in a different short stem design (Fitmore®, Zimmer Inc., Warsaw, Indiana, USA) up

to the 5 year follow-up with the maximum subsidence occurring during the first 3 months following THA. However, Acklin et al. [16] observed a slightly lower average subsidence with the Fitmore short stem of 0.39 mm at 3 months which was stable until the 2-year follow-up. Brinkmann et al. [17] comparing the Metha stem

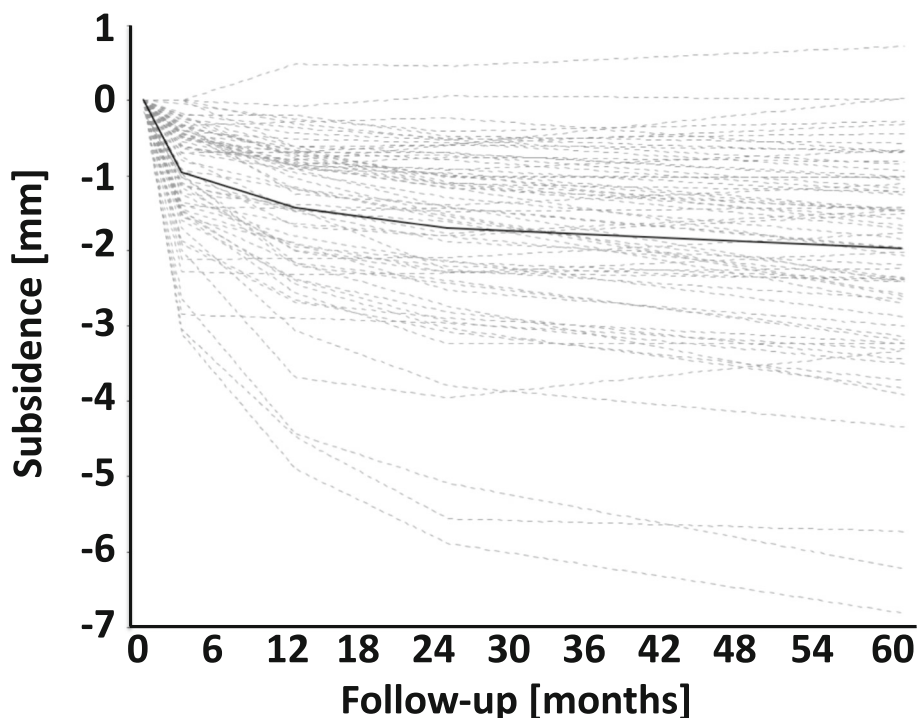

Fig. 3 Subsidence up to 5 years postoperative. This graph shows the subsidence of all 68 hips up to 5 years postoperative. The average subsidence is shown with a continuous black line

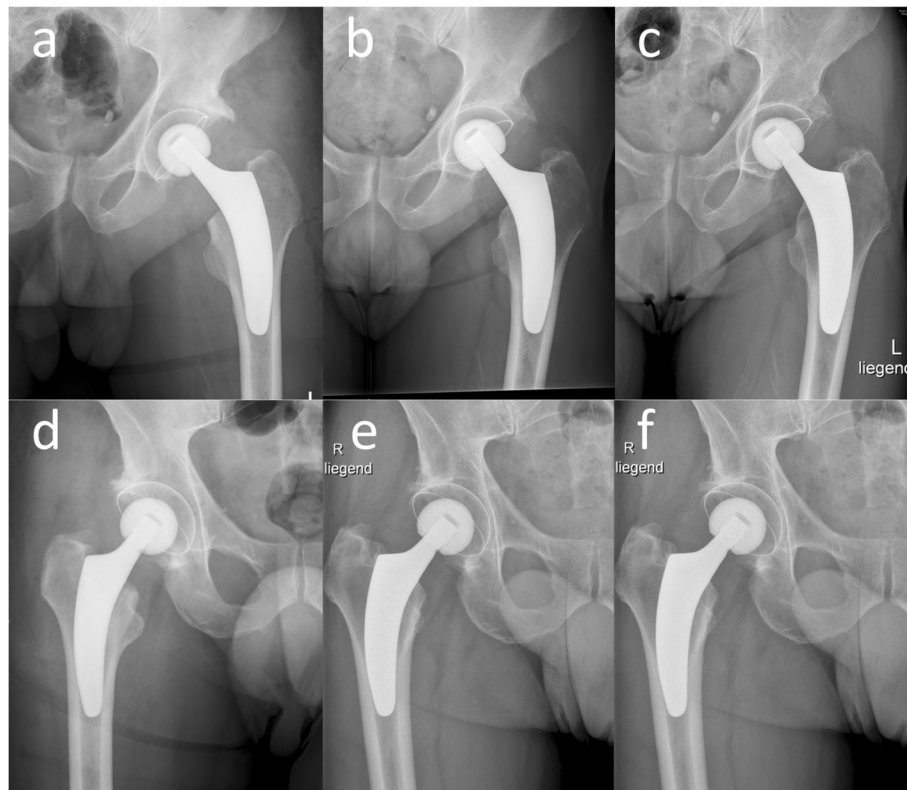

Fig. 4 Representative cases without and with 3 mm of subsidence. In this figure, a case, in which no subsidence (a–c) and a case, in which 3 mm of subsidence (d–f) was seen up to 5 years postoperative are presented. Postoperative (a and d), 12 months postoperative (b and e) and 5 years postoperative (c and f) a-p x-rays are depicted

(Aesculap AG, Tuttlingen, Germany) with the Nanos stem (Smith & Nephew plc, London, UK) reported subsidence of 1.96 ± 2.37 mm and 2.04 ± 2.65 mm, at 1 year following THA, respectively, with most migration occurring also during the first 3 months. In accordance with the literature, we observed that the optimys metaphyseal-anchored stem subsidence was 0.96 ± 0.76 mm at 3 months, 1.43 ± 1.07 mm at 12 months, 1.71 ± 1.26 mm at 24 months, and 2.04 ± 1.42 mm at the final follow-up, 60 months postoperative. It showed the highest subsidence during the first 3 months with an average subsidence of 0.96 mm, began to stabilize at about 24 months but continued to slowly subside until 5 years following the THA. The data suggest that the optimys metaphyseal-anchored short stem in cementless THA exhibit similar subsidence pattern as other contemporary short stem designs.

Among all the different factors influencing subsidence, press-fit is believed to be one of the key factors [18, 19]. Even though the surgeon is guided by visual, sensory and auditory clues when inserting the femoral stem, finding a good balance between a perfect press-fit level and not fracturing the femur by the stem remains challenging. Even though, in our study femoral stems did

not seem undersized when evaluating the postoperative x-rays, a discrete undersizing which may not be visible on x-rays could be responsible for the postoperative migration and settle-in of the femoral prosthesis. The stems migrate until they reach a firm press-fit level and therefore the rate of migration decreases over time. This assumption is supported by the fact, that in our study almost all stems showed some degree of initially pronounced migration but only one of 68 stems (1.5%) showed signs of aseptic loosening at the 5 year follow-up. Similar results were reported by Kutzner et al. [20], who showed initial migration but no aseptic loosening up to 2 years postoperative. Further studies are necessary to confirm that even though these uncemented short stems migrate postoperatively, they remain stable in the long term.

The uncemented short femoral stems might show similar subsidence with conventional straight femoral stems. Specifically, Ferguson et al. [21] in a randomized controlled trial comparing the subsidence of the Meta Fix conventional stem (Corin Group, Cirencester Gloucestershire, UK) with the short stem (MiniHip, Corin Group) reported an average subsidence of 0.62 ± 0.56 mm and 0.26 ± 0.38 mm, respectively, at the

Table 2 Impact of different factors on amount of migration

Patient demographics	Subsidence (mm)					p-Value	
Age (years)	≤65	2.04 (±1.4)	> 65	2.05 (±1.44)	–	0.76	
Gender	male	2.22 (±1.02)	female	1.8 (±1.63)	–	0.53	
Weight (kg)	< 75 kg	1.67 (±1.07)	≥75	2.2 (±1.52)	–	0.27	
BMI (kg/m ²)	< 30	2.16 (±1.6)	≥30	1.8 (±1.63)	–	0.6	
Dorr classification	Type A	1.99 (±1.39)	Type B	2.16 (±1.49)	Type C NA	0.62	
Implant Characteristics	Subsidence (mm)					p-Value	
Offset	standard	1.88 (±1.2)	lateral	1.48 (±1.73)	–	0.85	
Head Size (mm)	28	1.44 (±0.76)	32	1.94 (±1.42)	36	2.26 (±1.5)	0.38
Stem Size							
all patients	< 6	1.53 (±0.9)	≥6	2.56 (±1.65)	–	< 0.05*	
females	< 6	1.48 (±0.8)	≥6	2.97 (±0.8)	–	< 0.05*	
males	< 6	1.61 (±1.0)	≥6	2.48 (±1.8)	–	0.221	

BMI: (Body mass index).

NA: Not applicable.

*indicates statistically significant difference

2-year follow-up. McCalden et al. [22] reported a slightly higher, but statistically not significant subsidence in the SMF short stem (Smith & Nephew plc) compared to the Synergy conventional stem (Smith & Nephew plc) using RSA analysis (0.94 +/- 1.71 mm versus 0.32 +/- 0.45 mm, $p = 0.66$), 2 years following the THA. The result of the present study suggests that despite the metaphyseal-anchoring of the short femoral stem in cementless THA it might show a similar subsidence rate as the conventional straight femoral stem.

According to the literature, stem subsidence in several short stem design is affected by patient characteristics such as weight, BMI and age, whereas other stem designs stay unaffected from patient demographics. Kutzner et al. [20] investigating the same metaphyseal-anchoring stem as in our study (optimys, Mathys Ltd.) reported a significant influence of weight above 75 kg on mean axial migration at the 2-year follow-up. However, weight did not appear to influence stem subsidence when adjusted for age and gender. Stihlsen et al. [23] investigating the Vision-2000 stem (Depuy Orthopaedics Inc., Warsaw, Indiana, USA) found that body weight over 75 kg has a significant impact on stem subsidence at 2-year follow-up. In Fitmore (Zimmer Inc.) and Nanos

(Smith & Nephew plc) short stem, BMI ≥ 30 kg/m², age and weight did not influence the stem subsidence [15, 24]. Similarly, in our cohort body weight, BMI, age and gender did not have a statistically significant impact on the amount of stem subsidence.

The present study is the first to report a correlation between stem size and subsidence. Stem size ≥ 6 showed higher subsidence up to 5 years postoperative compared to stems < 6 in women only. One possible explanation might be that the surgeon did not chose a larger stem due to the fear of intraoperative periprosthetic fractures. Since women tend to need smaller implants than men, surgeons might be especially cautious when inserting bigger stem sizes in women and therefore do not achieve press-fit fixation in this cohort. In other implants such as the Nanos stem (Smith & Nephew plc), implant size did not influence the amount of migration [24].

In our cohort, postoperative stem migration did not have a negative impact on the clinical outcome or revision rate up to 5 years postoperative. This suggests that stem migration up to 2.04 +/- 1.42 mm at 5 years following THA is not clinically relevant in an uncemented metaphyseal-anchored short femoral stem.

The present study should be interpreted in light of its potential limitations. Although the RSA method is considered the gold standard for measuring the stem subsidence, it is nowadays rarely used due to the need for marker implantation and potential complications. The computer-assisted EBRA-FCA system is however an established and accurate method in measuring femoral component subsidence with a specificity of 100% and a sensitivity of 78% compared with the RSA for the detection of migration of over 1 mm [11]. Additionally, the current study investigated only the optimys short

Table 3 Correlations

Clinical outcome	Subsidence (Correlation coefficient)	p-Value
Harris Hip Score	-0.04	0.77
Patient satisfaction	0.01	0.93
Pain at rest	0.10	0.42
Pain under load	-0.17	0.16

Minus indicates negative correlation.

*indicates statistically significant difference

femoral stem. Although this design is similar to other short femoral implants available, our findings might not apply to other stem designs.

Conclusion

The optimys short femoral stem in cementless THA hip implant showed the highest migration within the first 3 months postoperative, the implant began to stabilize at about 24 months, but continued to slowly migrate with an average total subsidence of 2.04 mm at 5 years following the THA. The stem subsidence was not significantly correlated with patient's age, gender, weight or femoral bone quality assessed with the Dorr classification. The only implant factor that affected stem subsidence was stem size ≥ 6 . However, this difference was only present in females. The amount of stem subsidence was not associated with worse clinical outcomes, in terms of HHS, patient satisfaction and pain.

Abbreviations

ASA: American Society of Anesthesiologists score; BMI: Body Mass Index; EBRA-FCA: Ein-Bild-Röntgen-Analyse-Femurkomponenten-Analyse; HHS: Harris Hip Score; RSA: Roentgen Stereophotogrammetric Analysis; THA: Total Hip Arthroplasty

Acknowledgements

The authors would like to thank Dominik H. Pfluger, PhD from numerics data for providing the statistical analysis and the reviewers whose comments and suggestions helped improve and clarify this manuscript.

Ethics approval and consent to participate

Ethical review board approval was given for this study by the local ethical committee (Ethikkommission Nordwest- und Zentralschweiz Business Administration System for Ethics Committees; EKNZ 2017-00435). Written informed consent was obtained from all the patients before surgery.

Authors' contributions

MS, MF wrote the manuscript and interpreted the patient data regarding to the clinical and radiological outcome, both authors contributed equally to this manuscript. IH and AA were involved in the data collection and ethical approval process. DD reviewed the manuscript. NH is head of the department, did the majority of the presented surgeries, reviewed the text and is responsible for the data collection at his institution. All authors read and approved the final manuscript.

Funding

The authors received no financial support for the research, authorship, and/or publication of this article.

Availability of data and materials

The datasets used and/or analyzed during the current study are available from the corresponding author on reasonable request.

Consent for publication

Not Applicable.

Competing interests

One author (NH) is a consultant (speaker honoraria) for Mathys, Bettlach, Switzerland. Each other author certifies that he has no commercial associations (consultancies, stock ownership, equity interest, patent/licensing arrangements, etc) that might pose a conflict of interest in connection with the submitted article.

Received: 28 January 2019 Accepted: 29 November 2019

Published online: 12 December 2019

References

- Ethgen O, Bruyere O, Richy F, Dardennes C, Reginster JY. Health-related quality of life in total hip and total knee arthroplasty. A qualitative and systematic review of the literature. *J Bone Joint Surg Am*. 2004;86-A:963–74.
- Kurtz SM, Lau E, Ong K, Zhao K, Kelly M, Bozic KJ. Future young patient demand for primary and revision joint replacement: national projections from 2010 to 2030. *Clin Orthop Relat Res*. 2009;467:2606–12. <https://doi.org/10.1007/s11999-009-0834-6>.
- Culliford D, Maskell J, Judge A, Cooper C, Prieto-Alhambra D, Arden NK, Group COS. Future projections of total hip and knee arthroplasty in the UK: results from the UK Clinical Practice Research Datalink. *Osteoarthritis Cartilage*. 2015;23:594–600. <https://doi.org/10.1016/j.joca.2014.12.022>.
- Garelick G, Kärrholm J, Rogmark C, Herberts P (2010) Swedish Hip Arthroplasty Register – Annual Report 2009.
- Grappiolo G, Blaha JD, Gruen TA, Burastero G, Spotorno L. Primary total hip arthroplasty using a grit-blasted, press-fit femoral prosthesis. Long-term results with survivorship analysis. *Hip Int*. 2002;12:55–72. <https://doi.org/10.5301/HIP.2008.3845>.
- Loppini M, Grappiolo G. Uncemented short stems in primary total hip arthroplasty: the state of the art. *EFORT Open Rev*. 2018;3:149–59. <https://doi.org/10.1302/2058-5241.3.170052>.
- Rometsch E, Bos PK, Koes BW. Survival of short hip stems with a “modern”, trochanter-sparing design – a systematic literature review. *Hip Int*. 2012;22:344–54. <https://doi.org/10.5301/HIP.2012.9472>.
- Kutzner KP, Kovacevic MP, Roeder C, Rehbein P, Pfeil J. Reconstruction of femoro-acetabular offsets using a short-stem. *Int Orthop*. 2015;39:1269–75. <https://doi.org/10.1007/s00264-014-2632-3>.
- Kroell A, Beaulé P, Krismer M, Behensky H, Stoeckl B, Biedermann R. Aseptic stem loosening in primary THA: migration analysis of cemented and cementless fixation. *Int Orthop*. 2009;33:1501–5. <https://doi.org/10.1007/s00264-008-0701-1>.
- Dorr LD, Faugere MC, Mackel AM, Gruen TA, Bognar B, Malluche HH. Structural and cellular assessment of bone quality of proximal femur. *Bone*. 1993;14:231–42.
- Biedermann R, Krismer M, Stockl B, Mayrhofer P, Ornstein E, Franzen H. Accuracy of EBRA-FCA in the measurement of migration of femoral components of total hip replacement. Einzel-Bild-Röntgen-Analyse-femoral component analysis. *J Bone Joint Surg Br*. 1999;81:266–72.
- Streit MR, Haeussler D, Bruckner T, Proctor T, Innmann MM, Merle C, Gotterbarm T, Weiss S. Early migration predicts aseptic loosening of cementless femoral stems: a long-term study. *Clin Orthop Relat Res*. 2016;474:1697–706. <https://doi.org/10.1007/s11999-016-4857-5>.
- Kim YH, Kim VE. Early migration of uncemented porous coated anatomic femoral component related to aseptic loosening. *Clin Orthop Relat Res*. 1993;146–55.
- Ries C, Boese CK, Dietrich F, Miehlke W, Heisel C. Femoral stem subsidence in cementless total hip arthroplasty: a retrospective single-centre study. *Int Orthop*. 2019;43:307–14. <https://doi.org/10.1007/s00264-018-4020-x>.
- Freitag T, Fuchs M, Woelfle-Roos JV, Reichel H, Bieger R. Mid-term migration analysis of a femoral short-stem prosthesis: a five-year EBRA-FCA-study. *Hip Int*. 2018; <https://doi.org/10.1177/1120700018772277>.
- Acklin YP, Jenni R, Bereiter H, Thalman C, Stoffel K. Prospective clinical and radiostereometric analysis of the Fitmore short-stem total hip arthroplasty. *Arch Orthop Trauma Surg*. 2016;136:277–84. <https://doi.org/10.1007/s00402-015-2401-9>.
- Brinkmann V, Radetzki F, Delank KS, Wohlrab D, Zeh A. A prospective randomized radiographic and dual-energy X-ray absorptiometric study of migration and bone remodeling after implantation of two modern short-stemmed femoral prostheses. *J Orthop Traumatol*. 2015;16:237–43. <https://doi.org/10.1007/s10195-015-0335-1>.
- Viceconti M, Brusi G, Pancanti A, Cristofolini L. Primary stability of an anatomical cementless hip stem: a statistical analysis. *J Biomech*. 2006;39:1169–79. <https://doi.org/10.1016/j.jbiomech.2005.03.024>.
- Gabarre S, Herrera A, Ibarz E, Mateo J, Gil-Albarova J, Gracia L. Comparative analysis of the biomechanical behaviour of two cementless short stems for hip replacement: Linea Anatomic and Minihip. *PLoS One*. 2016;11:e0158411. <https://doi.org/10.1371/journal.pone.0158411>.

20. Kutzner KP, Kovacevic MP, Freitag T, Fuchs A, Reichel H, Bieger R. Influence of patient-related characteristics on early migration in calcar-guided short-stem total hip arthroplasty: a 2-year migration analysis using EBRA-FCA. *J Orthop Surg Res.* 2016;11:29. <https://doi.org/10.1186/s13018-016-0363-4>.
21. Ferguson RJ, Broomfield JA, Malak TT, Palmer AJR, Whitwell D, Kendrick B, Taylor A, Glyn-Jones S. Primary stability of a short bone-conserving femoral stem. *Bone Joint J.* 2018;100-B:1148–56. <https://doi.org/10.1302/0301-620X.100B9.BJJ-2017-1403.R1>.
22. McCalden RW, Korczak A, Somerville L, Yuan X, Naudie DD. A randomised trial comparing a short and a standard-length metaphyseal engaging cementless femoral stem using radiostereometric analysis. *Bone Joint J.* 2015;97-B:595–602. <https://doi.org/10.1302/0301-620X.97B5.34994>.
23. Stihsen C, Radl R, Keshmiri A, Rehak P, Windhager R. Subsidence of a cementless femoral component influenced by body weight and body mass index. *Int Orthop.* 2012;36:941–7. <https://doi.org/10.1007/s00264-011-1360-1>.
24. Kaipel M, Grabowiecki P, Sinz K, Farr S, Sinz G. Migration characteristics and early clinical results of the NANOS(R) short-stem hip arthroplasty. *Wien Klin Wochenschr.* 2015;127:375–8. <https://doi.org/10.1007/s00508-015-0756-0>.

Publisher's Note

Springer Nature remains neutral with regard to jurisdictional claims in published maps and institutional affiliations.

Ready to submit your research? Choose BMC and benefit from:

- fast, convenient online submission
- thorough peer review by experienced researchers in your field
- rapid publication on acceptance
- support for research data, including large and complex data types
- gold Open Access which fosters wider collaboration and increased citations
- maximum visibility for your research: over 100M website views per year

At BMC, research is always in progress.

Learn more biomedcentral.com/submissions

