

# Composition and Chemistry of the Neutral Atmosphere of Venus

Emmanuel Marcq<sup>1</sup>  · Franklin P. Mills<sup>2</sup> ·  
Christopher D. Parkinson<sup>3</sup> · Ann Carine Vandaele<sup>4</sup>

Received: 6 April 2017 / Accepted: 1 November 2017 / Published online: 30 November 2017  
© Springer Science+Business Media B.V., part of Springer Nature 2017

**Abstract** This paper deals with the composition and chemical processes occurring in the neutral atmosphere of Venus. Since the last synthesis, observers as well as modellers have emphasised the spatial and temporal variability of minor species, going beyond a static and uniform picture that may have prevailed in the past. The outline of this paper acknowledges this situation and follows closely the different dimensions along which variability in composition can be observed: vertical, latitudinal, longitudinal, temporal. The strong differences between the atmosphere below and above the cloud layers also dictate the structure of this paper. Observational constraints, obtained from both Earth and *Venus Express*, as well as 1D, 2D and 3D models results obtained since 1997 are also extensively referred and commented by the authors. An non-exhaustive list of topics included follows: modelled and observed latitudinal and vertical profiles of CO and OCS below the clouds of Venus; vertical profiles of CO and SO<sub>2</sub> above the clouds as observed by solar occultation and modelled; temporal and spatial variability of sulphur oxides above the clouds. As a conclusion, open questions and topics of interest for further studies are discussed.

**Keywords** Venus atmosphere · Atmospheric composition · Spectroscopy · Chemical modeling

---

Venus III

Edited by Bruno Bézard, Christopher T. Russell, Takehiko Satoh, Suzanne E. Smrekar and Colin F. Wilson

---

✉ E. Marcq  
[emmanuel.marcq@latmos.ipsl.fr](mailto:emmanuel.marcq@latmos.ipsl.fr)

<sup>1</sup> LATMOS/Université de Versailles Saint-Quentin, Guyancourt, France

<sup>2</sup> Australian National University, Canberra, Australia

<sup>3</sup> University of Michigan, Ann Arbor, USA

<sup>4</sup> Belgian Institute for Space Aeronomy, Uccle, Belgium

## 1 Introduction

Venus has the largest gaseous inventory among the terrestrial planets—only the Earth surpasses them all, but most of its volatiles are condensed in its oceans. Among them, carbon dioxide (96.5%) and nitrogen (3.5%) make up about 99.9% of the total. This paper deals with the trace species composition and chemistry at work, mostly in the lowermost 100 km of Venus' atmosphere, at pressures higher than 0.1 mbar. It does not cover extensively processes that involve charged particles or airglow that become important above about 90 km in altitude, which are treated instead in Gérard et al. (2017). This most recent attempt to summarise all the known facts about Venus' atmospheric composition and chemistry is not the first one; the interested reader is advised to consult von Zahn et al. (1983) and Esposito et al. (1997) for earlier results and syntheses published before 1997, as well as other review papers (de Bergh et al. 2006; Bézard and de Bergh 2007; Mills et al. 2007) for results published between 1997 and 2006. Older results will sometimes be quoted for context, but we shall focus here mostly on the advances obtained during the last fifteen years, mostly thanks to the *Venus Express* (2006–2014) mission. Our focus is on presenting an overview of published results with some synthesis. We will identify apparent conflicts or contradictions but will not attempt to resolve them. That task is left to ongoing efforts to develop reference models (e.g. Vandaele et al. 2017).

The Venus International Reference Atmosphere (VIRA) was compiled by Kliore et al. (1985), and presents a synthesis of the knowledge of the neutral atmosphere and the ionosphere of the planet. This was the first attempt to summarise all that was known about Venus, providing through tables and averages, a common standard reference. Chapter V of the VIRA compilation gave an overview of the known composition of the Venus atmosphere below 100 km altitude (von Zahn and Moroz 1985). Since then many missions have yielded new and valuable information. A first attempt to update the VIRA model was put forward by Moroz and Zasova (1997). They considered new data provided by the *Vega* 1 and 2 UV spectrometers (Linkin et al. 1986; Bertaux et al. 1996), *Venera 15* and *16* infrared spectrometers (Oertel et al. 1985; Moroz et al. 1986; Zasova 1995; Zasova et al. 1996) and radio occultation experiment (Iakovlev et al. 1991), as well as NIMS observations obtained during the *Galileo* fly-by of Venus in 1990 (Collard et al. 1993; Carlson et al. 1993; Grinspoon 1993; Roos et al. 1993; Taylor 1995). They also included re-analysis of previous data (from previous *Venera* missions and *Pioneer Venus*) and some ground-based observations for trace gases abundances (Bézard et al. 1990; Pollack et al. 1993; de Bergh et al. 1995). However most of the efforts on improving the VIRA model were concentrated on updating the temperature and structure data (Zasova et al. 2006). Except for an updated version of the initial Table 5-1 of Seiff et al. (1985) given in Moroz and Zasova (1997), no similar update was ever done for the composition of the Venusian atmosphere.

Furthermore, most of these early efforts were focused on reporting and standardising the mean state of the Venusian atmosphere, considered as a unidimensional atmospheric medium. Such a choice made sense when the available data set was quite modest, and is scientifically validated *a posteriori* by the fact that horizontal contrasts are in fact very small, at least in the lower atmosphere, compared to other terrestrial atmospheres such as Earth's and Mars'. The absence of any noticeable seasonal cycle also contributed to this static vision of the Venusian atmosphere. Nevertheless, the emphasis moved slowly, but steadily towards a more dynamic vision of Venus' atmospheric composition. Results from the *Pioneer Venus* mission, supplemented by Earth-based observations, evidenced noticeable variability in the atmospheric composition in the photochemical region located above the clouds. Horizontal

variability became also easier to study, thanks to technological progress in both spectrometers and spectral imagers technology as well as in computers used in spectroscopic signal processing.

This paper therefore wants to acknowledge this shift towards the study of Venus' atmospheric composition variability on all four possible dimensions: temporal, latitudinal, longitudinal or solar local time, and vertical. The chosen outline reflects this line of thought: in Sect. 2, we shall discuss the vertical profiles of minor species; in Sect. 3, horizontal variability of minor species (with respect to latitude or local solar time) will be detailed; in Sect. 4, temporal variations will be dealt with, with a special focus on sulphur-bearing species such as SO<sub>2</sub> and SO that exhibit the most spectacular variability. Results will be synthesised in form of a synthetic table in Sect. 5. Finally, we shall open the discussion in Sect. 6, where we detail what are, in our opinion, the most striking issues and/or open questions whose answers are necessary for further progress.

## 2 Vertical Profiles of Minor Species

The chemistry in Venus' neutral atmosphere ranges from photochemistry to thermodynamic equilibrium chemistry. The former dominates within and above the global cloud layers while the latter is believed to prevail near the surface. This transition is driven both by the increase in atmospheric temperature as one goes deeper in the atmosphere and by the increasing scarcity of photons, particularly higher energy UV photons. However, work by Fegley et al. (1997) suggests gas-phase thermodynamic equilibrium may be reached only, if at all, below 0.7 km (730 K) and suggests the remainder of the lower atmosphere is more oxidising than would be predicted on the basis of thermodynamical equilibrium.

An example of the evolving state of knowledge about the chemistry and composition of Venus' atmosphere is that early work (Lewis 1970; Prinn 1975, 1978, 1979) suggested OCS was the dominant form of sulphur, while observations (Bézar and de Bergh 2007; Marcq et al. 2008) and modern thermochemical calculations (Fegley et al. 1997) indicate SO<sub>2</sub> is dominant, at least for temperatures below 730 K. Likewise, the three sulphur chemical cycles (fast atmospheric, slow atmospheric, and geologic) that summarised earlier work on Venus' sulphur chemistry (von Zahn et al. 1983; Prinn 1985) have been revised (Krasnopolsky 2007, 2013b, 2016; Mills et al. 2007; Yung et al. 2009).

The original fast atmospheric sulphur cycle (von Zahn et al. 1983; Prinn 1985) comprised, within and above the clouds, oxidation of SO<sub>2</sub> using O derived from photolysis of CO<sub>2</sub> followed by reaction with H<sub>2</sub>O to form H<sub>2</sub>SO<sub>4</sub>. This was balanced, within and below the clouds, by decomposition of H<sub>2</sub>SO<sub>4</sub> and reduction of SO<sub>3</sub> to produce SO<sub>2</sub> and oxidise CO. A new variation includes oxidation of OCS to SO<sub>3</sub> using O derived from photolysis of CO<sub>2</sub> within and above the clouds (Krasnopolsky 2013b). The O needed to oxidise SO<sub>2</sub> also can be obtained via disproportionation of SO<sub>2</sub> within and above the clouds to form S<sub>x</sub> and SO<sub>3</sub> (Mills and Allen 2007). This is balanced below the clouds by conversion of SO<sub>3</sub>, CO, and S<sub>x</sub> to SO<sub>2</sub>, CO<sub>2</sub>, and OCS. Recent work (Parkinson et al. 2015a) suggests a bifurcation surface exists in the SO<sub>2</sub>–H<sub>2</sub>O–H<sub>2</sub>SO<sub>4</sub> system so that the composition of air convected upward through the cloud layers may change dramatically depending on the local abundances of SO<sub>2</sub> and H<sub>2</sub>O.

The original slow atmospheric sulphur cycle (von Zahn et al. 1983; Prinn 1985) comprised, within and above the clouds, oxidation of H<sub>2</sub> and OCS using O from CO<sub>2</sub> photolysis to produce SO<sub>3</sub> and H<sub>2</sub>SO<sub>4</sub> in parallel with production of S<sub>x</sub> from H<sub>2</sub>S and OCS. This was balanced below the clouds by reduction of SO<sub>3</sub> and H<sub>2</sub>SO<sub>4</sub> to oxidise CO and produce H<sub>2</sub>S

and OCS in parallel with net reactions of  $S_x$  with  $H_2$  and  $CO$  to form  $H_2S$  and  $OCS$ . A more recent version comprises cycling within the  $S_x + OCS$  reduced sulphur system (Krasnopolsky 2013b, 2016). This version would occur almost entirely within the lower atmosphere but includes some leakage of  $S_x + OCS$  into the upper atmosphere and some reduction in the lower atmosphere of  $SO_3$  that was produced in the upper atmosphere (Krasnopolsky 2013b, 2016).

Observations and model interpretations of the vertical profiles of species in the lower atmosphere and clouds (Sect. 2.1) and above the cloud top (Sect. 2.3) are presented in the remainder of this section. Since they straddle the cloud layer boundary, observations and modelling of nitrogen oxides and lightning are discussed separately in Sect. 2.2. Updates to the geologic sulphur cycle are briefly summarised in Sect. 6.4.

## 2.1 Lower Atmosphere and Clouds (0–70 km)

Besides *in-situ* measurements obtained by descent probes and already extensively discussed by von Zahn et al. (1983) and Esposito et al. (1997), most of our knowledge about the vertical profiles of minor species in Venus' atmosphere below the clouds comes from the serendipitous discovery (Allen and Crawford 1984) of several near-infrared spectral windows, that enable some thermal radiation to reach outer space after being (almost) conservatively scattered in the optically thick cloud layers. However, since these spectral windows are located between 1.02 and 2.5  $\mu m$ , the analysis of this thermal radiation is possible only on the night side since solar radiation, wherever present, dominates in these short wavelengths by a factor of at least  $10^4$ . A first review of these spectral windows and the compositional information that they carry can be found in Taylor et al. (1997). Here we shall focus on newer constraints, obtained both from *Venus Express* instruments (mostly SPICAV-IR and VIRTIS) and ground-based observations.

### 2.1.1 Water Vapour

$H_2O$  spectral lines feature in most of these NIR windows probing at different altitudes, so that its vertical profile is probably the best constrained of most minor species below the clouds. However, the still poorly known  $CO_2$  continuum opacity makes horizontal variations (or lack thereof) of water better constrained than its horizontally-averaged value. Numerical values are given in Table 1 below.

With this caveat in mind, measurements in the 30–40 km region near 2.4  $\mu m$  performed since 1997 mostly confirm previous determinations: ground-based IRTF/SpEx observations from Marcq et al. (2006); more recent (Arney et al. 2014) data from Apache Point Observatory/TripleSpec; space-borne observations near 2.4  $\mu m$  conducted using *Venus Express*/VIRTIS by Marcq et al. (2008) using the -H channel, and Tsang et al. (2010) using the -M channel. Tsang et al. (2010) found that the horizontal variations were correlated with lower cloud opacity. However, they also pointed out the fact that these observations are compatible with a constant  $H_2O$  mixing ratio of about 30 ppmv, provided the lower cloud opacity variations correlate with changes of their refractive index instead of  $H_2O$  vapor mixing ratio.

At lower altitudes between 15 and 30 km, measurements in the 1.74  $\mu m$  window have also been performed by Arney et al. (2014). Measurements in the 1.18  $\mu m$  window were performed by both VIRTIS and SPICAV on-board *Venus Express*. They probed the lowermost atmosphere, between the surface and an altitude of 15 km. The first VIRTIS-M measurements from Bézard et al. (2009) found a somewhat larger value, with an upper limit of 1.5% on any horizontal variations. However, using data at a higher spectral resolution

**Table 1** Summary of *Venus Express*-era NIR measurements of tropospheric H<sub>2</sub>O on the night side of Venus

Altitude	Wavelength	vmr (ppmv)	Reference	Comment
30–40 km	2.4 $\mu$ m	26 $\pm$ 4	Marcq et al. (2006)	
		31 $\pm$ 2	Marcq et al. (2008)	
		22–35	Tsang et al. (2008)	Accuracy 4 ppmv
		30 $\pm$ 4	Tsang et al. (2008)	See main text
		34 $\pm$ 2	Arney et al. (2014)	2009 observations
15–30 km	1.74 $\mu$ m	33 $\pm$ 3	Arney et al. (2014)	2010 observations
		33 $\pm$ 2	Arney et al. (2014)	2009 observations
0–15 km	1.18 $\mu$ m	44 $\pm$ 9	Bézard et al. (2009)	Variability < 1.5%
		30 <sup>+10</sup> <sub>-5</sub>	Bézard et al. (2011)	
		31 <sup>+9</sup> <sub>-6</sub>	Chamberlain et al. (2013)	
		29 $\pm$ 2	Arney et al. (2014)	2009 observations
		27 $\pm$ 2	Arney et al. (2014)	2010 observations
		25.7 <sup>+1.4</sup> <sub>-1.2</sub>	Fedorova et al. (2015)	Surf.emis. = 0.95
		29.4 <sup>+1.6</sup> <sub>-1.4</sub>	Fedorova et al. (2015)	Surf.emis. = 0.6

from SPICAV-IR, and an updated high-temperature line list as well as a better estimation of CO<sub>2</sub> continuum opacity between 1.10 and 1.18  $\mu$ m, Bézard et al. (2011) revised their estimation, and it is now more in line with other determinations. This value has been since refined by Fedorova et al. (2015), with H<sub>2</sub>O in this altitude range being horizontally uniform and depending on the assumed surface emissivity. Ground-based data acquired by Chamberlain et al. (2013) with IRIS2 at the Anglo-Australian Telescope and high spectral resolution ( $R \sim 2400$ ) confirmed these estimations. The need for spectral database updates in the very high pressure and temperature conditions prevailing in the lowermost Venusian atmosphere was also pointed out by Bailey (2009) regarding H<sub>2</sub>O line list. One could however note that this need is shared with hot exoplanet spectroscopic studies, and therefore high-temperature line lists for H<sub>2</sub>O have been published since (Barton et al. 2017). Other ground-based measurements from Arney et al. (2014) are in full agreement with SPICAV-IR data.

It therefore appears that a vertically uniform H<sub>2</sub>O profile of  $30 \pm 3$  ppmv below the clouds matches all available observations. Interestingly, the most recent reanalysis of *Venera 11* descent probe data by Ignatiev et al. (1997) is also compatible with this profile.

### 2.1.2 CO & OCS

Remote sensing of carbon monoxide (CO) and carbonyl sulphide (OCS) is only possible in the 2.3  $\mu$ m window, so they can only be measured in the 30–40 km altitude range. Nevertheless, as first shown by Pollack et al. (1993), part of their vertical profiles can be derived since the spectral features of CO—and even more so OCS—depend on their respective vertical gradients in the probed altitude range.

As far as we know, in global average, CO increases with increasing altitude in this 30–40 km range (Bézard and de Bergh 2007)—see also Fig. 1 and Table 2. Conversely, OCS is shown to decrease over the same range by almost two orders of magnitude—see also Fig. 2 and Table 2. In order to cope with these sometimes dramatic variations, most radiative transfer models that are used to derive the abundances and vertical gradients of CO

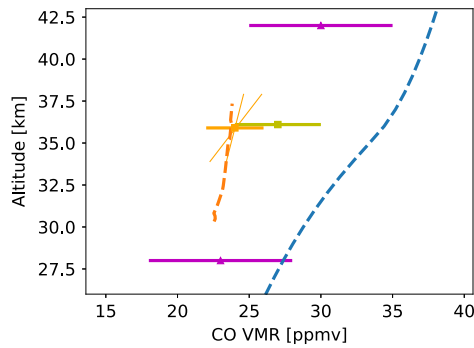

**Fig. 1** Observations and model profiles for CO. In purple are plotted the VMR and vertical gradient according to Bézard and de Bergh (2007). Yellow and orange squares are more observations below the clouds (Cotton et al. (2012) in yellow, Marcq et al. (2006) in orange). The dashed blue line stands for the lower atmosphere model from Krasnopolsky (2013b), and the dashed orange line stands for the lower atmospheric model from Yung et al. (2009)

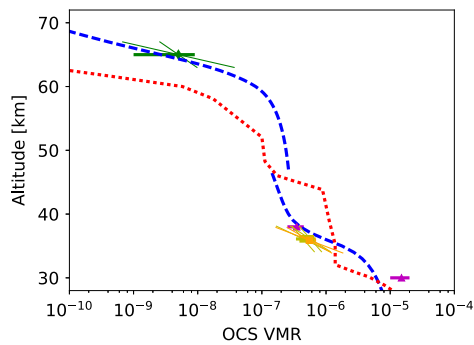

**Fig. 2** Observations and model profiles for OCS. Green diamonds are observations in the upper cloud (Krasnopolsky 2010b). Solid green lines indicate the uncertainties on the inferred scale height (Krasnopolsky 2008). Magenta triangles are assessed observational ranges below the clouds (Bézard and de Bergh 2007). Yellow and orange squares are more observations below the clouds (Arney et al. 2014 in yellow, Marcq et al. 2006 in orange). Blue dashed lines stand for a lower atmosphere model (Krasnopolsky 2013b), as well as a middle atmosphere model (Krasnopolsky 2012a). Red dotted line is the global mean profile in a whole atmosphere model with Reaction (1) included (Yung et al. 2009)

and OCS introduce the dimensionless pseudo-gradient  $\alpha = \frac{d \log q}{d \log P}$ , where  $q$  stands for the volume mixing ratio of the considered species and  $P$  for the pressure vertical coordinate. These models then assume that  $\alpha$  is constant within the probed altitude range.  $\alpha$  is related, assuming hydrostatic equilibrium, to the vertical gradient of the mixing ratio through the formula  $\alpha = -\frac{H}{q} \left( \frac{dq}{dz} \right)$ , where  $H$  stands for the local pressure scale height.

For CO, whose variations span less than an order of magnitude in the 30–40 km range, this assumption is roughly equivalent to assuming a constant physical vertical gradient (in ppm/km). Using ground-based data from SpeX/IRTF, Marcq et al. (2006) derived a mixing ratio compatible with previous determinations (Pollack et al. 1993), albeit with a somewhat less steep vertical slope. *Venus Express/VIRTIS* studies focused more on horizontal variability (see Sect. 3.1), but all derived comparable values for the average mixing ratio typical of lower latitudes, without attempting to derive the CO vertical gradient. One notable exception

**Table 2** Night side ground-based retrievals for CO and OCS in the 30–40 km altitude range

Species	$z_0$ [km]	$q(z_0)$ [ppmv]	$(\frac{dq}{dz})(z_0)$ [ $\frac{\text{ppmv}}{\text{km}}$ ]	Reference	Comment
CO	36	$23 \pm 5$	$1.2 \pm 0.45$	Pollack et al. (1993)	
	28	$\sim 23$		Bézard and de Bergh (2007)	
	42	$\sim 30$		Bézard and de Bergh (2007)	
	36	$24 \pm 2$	$0.6 \pm 0.3$	Marcq et al. (2006)	0–20°N
	36	$27 \pm 3$	$1.2 \pm 0.45$	Cotton et al. (2012)	Low lat.
OCS	36	$0.52 \pm 0.05$	$-0.26 \pm 0.05$	Marcq et al. (2006)	
	30	$\sim 16$		Bézard and de Bergh (2007)	
	38	$0.35 \pm 0.1$		Bézard and de Bergh (2007)	
	36	$0.44 \pm 0.10$		Arney et al. (2014)	in 2009
	33		$-0.51 \pm 0.22$	Arney et al. (2014)	in 2009
	36	$0.57 \pm 0.12$		Arney et al. (2014)	in 2010
	33		$-0.42 \pm 0.10$	Arney et al. (2014)	in 2010

is the work of Cotton et al. (2012), who provided an alternate interpretation of the horizontal variability of CO through a dramatic increase above 40 km—this would imply a very large increase of the positive vertical gradient of CO near 40 km, by a factor of possibly 10. However, they do not discuss their results in terms of vertical gradient, rather focusing on the resulting mixing ratio increase above 40 km.

Concerning OCS, Taylor et al. (1997) recommended a value for  $\alpha$  of the order of 5 in the 30 to 37 km altitude range; this is equivalent to a  $e$ -fold decrease of OCS for each 2 km upwards. Marcq et al. (2006) confirmed this estimate and provided error bars for  $\alpha = 5 \pm 1$ , implying that this  $e$ -fold decrease occurs for each  $(2 \pm 0.5)$  km upwards. *Venus Express/VIRTIS-H* instrument was the only one capable of providing relatively high spectral resolution observations in the 2.3  $\mu\text{m}$  window, which are necessary to study OCS with enough accuracy, but no study has tried to constrain the OCS vertical gradient from these data; Marcq et al. (2008) focused more on latitudinal variations of OCS around its reference profile (see Sect. 3.1). Recent ground-based data from Arney et al. (2014) provided measurements of OCS mixing ratios near 36 km as well as OCS vertical gradient near 33 km. The underlying pseudo-gradients (respectively  $\alpha = 3.4 \pm 1.4$  in 2009 and  $\alpha = 2.8 \pm 0.8$  in 2010) are somewhat less steep than previous estimations, albeit still confirming a strong decrease of OCS with increasing altitude between 30 and 37 km.

### 2.1.3 Other Species

**Sulphur-Bearing Species:  $\text{SO}_2$ ,  $\text{H}_2\text{SO}_4$ ,  $\text{S}_3$**  Re-analysis of *in situ* scattered sunlight in the visible range obtained during *Venera 11* probe descent was performed by Maiorov et al. (2005). They found new estimates of the  $\text{S}_3$  mixing ratio in the 3 to 19 km altitude range, with a volume mixing ratio increasing with increasing altitude from 0.03 to 0.1 ppbv. Krasnopolsky (2013b) performed a new retrieval of  $\text{S}_3$  and  $\text{S}_4$  from the *Venera 11* spectra. The retrieval results were  $f_{\text{S}_3} = 11 \pm 3$  pptv at 3–10 km,  $f_{\text{S}_3} = 18 \pm 3$  pptv at 10–19 km,  $f_{\text{S}_4} = 4 \pm 4$  pptv at 3–10 km, and  $f_{\text{S}_4} = 6 \pm 2$  pptv at 10–19 km. Both species show a rapid decrease above 19 km (Maiorov et al. 2005).

In absence of any new *in situ* measurements or re-analyses thereof,  $\text{SO}_2$  under the clouds could only be measured near 2.4  $\mu\text{m}$  on the night side. Due to the weak signal and narrow



spectral signature of SO<sub>2</sub>, VIRTIS-H measurements were only able to confirm its average mixing ratio in the 30–40 km range,  $130 \pm 50$  ppmv (Marcq et al. 2008). Ground-based measurements from Arney et al. (2014) in 2009 ( $140 \pm 37$  ppmv) and 2010 ( $126 \pm 32$  ppmv) brought further confirmation of this value, with no compelling evidence for any horizontal variability larger than the  $\sim 25\%$  error bars.

H<sub>2</sub>SO<sub>4</sub> vapour profiles were measured by VeRa on-board *Venus Express* (Oschlisniok et al. 2012) within the lower cloud region. Since H<sub>2</sub>SO<sub>4</sub> saturation pressure is strongly varying with temperature and concentration, sulphuric acid vapour is found to be quite abundant (typically a few ppmv) at the lower cloud boundary near 48 km, just below the measurement altitude, and conversely below the detection threshold of about 1 ppmv higher in the atmosphere, above about 53 km, in a general agreement with *Magellan* measurements (Jenkins et al. 1994).

**Halides** No new constraints have been provided since 1997 for gaseous hydrogen fluoride, whose mean abundance ( $5 \pm 2$  ppbv) can be derived in the 2.3  $\mu\text{m}$  window between 30 and 40 km (Taylor et al. 1997). Hydrogen chloride was measured by Arney et al. (2014) in 2009 ( $410 \pm 40$  ppbv) and 2010 ( $420 \pm 50$  ppbv) in the 1.74  $\mu\text{m}$  window probing in the 15–25 km range, with no evidence for any horizontal variability. These estimates are in full agreement with previous determinations.

#### 2.1.4 Lower Atmosphere Chemistry Models, Key Results and Comparisons with Observations

Several studies since 1996 have modelled the chemistry in the lower atmosphere (Krasnopolsky 2007, 2013b; Yung et al. 2009), as well as the oxidation state of the surface and the lowest scale height of the atmosphere (Fegley et al. 1997). The latter is discussed in Sect. 6.4. Earlier modelling, e.g., by Krasnopolsky and Pollack (1994), was reviewed in Mills et al. (2007) and has largely been superseded by subsequent work.

The most recent lower atmosphere chemistry model (Krasnopolsky 2013b) updated the results presented in earlier studies (Krasnopolsky and Pollack 1994; Krasnopolsky 2007). In particular, the upper boundary fluxes of H<sub>2</sub>SO<sub>4</sub> and CO were reduced to match those calculated with a middle atmosphere photochemistry model (Krasnopolsky 2012a) and production/loss of OCS and CO on Venus' surface were eliminated (Krasnopolsky 2013b). The calculated OCS profile, Fig. 2, is in reasonable agreement with observations at 35–40 km but is somewhat smaller than observed near 30 km. Calculated CO is 15–30% higher than is observed at 25–45 km, which is within the observational uncertainty at 28 km but outside the observational uncertainty at 35–43 km, Fig. 2 (Krasnopolsky 2013b).

Krasnopolsky (2013b) also modelled his retrieved number densities of S<sub>3</sub> and S<sub>4</sub> using three free parameters related to their physical properties. The preferred model agrees with both retrieved S<sub>3</sub> number densities and one retrieved S<sub>4</sub> number density and lies within the uncertainty on the other retrieved S<sub>4</sub> number density (Krasnopolsky 2013b).

The 2-D chemical transport modelling by Yung et al. (2009) took a more parametric approach to the OCS-CO chemistry, introducing Reaction (1) and determining empirically the loss coefficient for OCS near 30 km by comparison with observations. In contrast with Krasnopolsky (2013b) who found no requirement for a significant surface source of OCS, Yung et al. (2009) found a surface source of OCS was needed. The sensitivity studies by Yung et al. (2009), incorporating both the 2-D meridional circulation and the loss coefficient for Reaction (1), indicated (1) the source for OCS is the surface at equatorial latitudes, (2) the middle atmosphere is a net sink for OCS, and (3) an additional chemical sink beyond



direct photolysis of OCS that converts OCS to CO is required at 30–50 km. Points (2) and (3) are consistent with previous results (e.g., Krasnopolsky and Pollack 1994). Unless there is a massive volcanic source for OCS, which is not consistent with existing observations, Yung et al. (2009) proposed that surface reaction(s) produce OCS. Possible surface reactions include heterogeneous reactions, such as  $S_2 + CO \rightarrow OCS + S$ , which was favoured by Hong and Fegley (1997), and reactions between surface minerals (e.g., pyrite) and CO or  $CO_2$  (von Zahn et al. 1983; Prinn 1985; Fegley and Treiman 1992; Mills et al. 2007). The global mean modelled vertical profile for OCS in Yung et al. (2009) is somewhat smaller than observed near 30 km, is larger than observed at 35–40 km, and shows a more rapid decline with increasing altitude at 55–70 km than is implied by observations, cf. Fig. 2. Yung et al. (2009) suggest the relatively poor fit to observed OCS at 55–70 km may be due to unrealistic circulation in their GCM above the cloud tops. Yung et al. (2009) proposed several hypotheses for Reaction (1), including photosensitised dissociation of OCS, Reactions (2a)–(2c) and (3), as well as heterogeneous chemistry on aerosol particles. Reactions (2a)–(2c) had been considered not significant in Krasnopolsky (2007). Reactions (2a)–(2c) and (3) were explored further in Krasnopolsky (2013b). All of the proposed hypotheses require laboratory work and/or observational studies to assess their viability and importance (Yung et al. 2009).

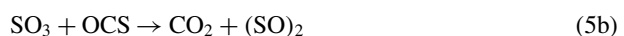
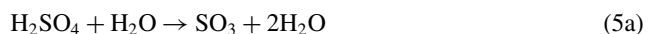

In Krasnopolsky (2013b) four sets of modelled reactions controlled the vertical profiles for OCS and CO. Reactions (4)–(5c) were originally proposed in Krasnopolsky and Pollack (1994) and updated in Krasnopolsky (2007) while Reactions (3) were proposed in Yung et al. (2009) but not explicitly used in their simulations. The model which gave the best fit to observed OCS and CO included all four sets of reactions, and the modelled sum  $OCS + S_x$  was equal to 20 ppmv below 47 km (Krasnopolsky 2013b). Only a few of these reactions have had their viability assessed and rate coefficients measured in laboratory studies. The rate coefficients for Reactions (4), (5b), and (5c) were adjustable free parameters in Krasnopolsky and Pollack (1994) that have been adopted for use in later studies (Krasnopolsky 2007, 2013b); the rate coefficient for Reaction (5a) was calculated from the inverse reaction using

thermochemical data (Krasnopolsky 2007); the rate coefficient for Reaction (2c) used by Yung et al. (2009) is from Lu et al. (2006) while that used by Krasnopolsky (2013b) is from a fit to the rate coefficient at 400 K from Klemm and Davis (1974) and at 900 K from Shiina et al. (1996) as described in Krasnopolsky (2007). For altitudes below 50 km, these rate coefficients differ by less than 15%. The rate coefficients for Reactions (2b) and (3b) in Yung et al. (2009) were estimated by Mills (1998) while those used by Krasnopolsky (2013b) were from calculations by Du et al. (2008). The rate coefficients used by Krasnopolsky (2013b) are two to three orders of magnitude slower than those used by Yung et al. (2009) which will tend to increase the amount of S and S<sub>2</sub> available.

The empirical loss coefficient inferred for Reaction (1),  $1$  to  $3 \cdot 10^{-8}$  per second (Yung et al. 2009), is comparable to the loss of OCS via Reactions (5b) and (5c) at 36 km, which is the weighted mean altitude for Reactions (5b) and (5c) (Krasnopolsky 2013b)—the mixing ratio and number density for SO<sub>3</sub> at 36 km are  $10^{-7}$  and  $8 \cdot 10^{12}$  per cm<sup>3</sup>, respectively, and the rate coefficient for Reaction (5b) is  $2 \cdot 10^{-21}$  per cm<sup>3</sup> per second, which implies the loss coefficient for Reaction (5b) is  $2 \cdot 10^{-8}$  per second. Krasnopolsky (2013b) indicates the column integrated rates for Reactions (5b) and (5c) are the same, suggesting the total loss coefficient for OCS is about  $3$  to  $4 \cdot 10^{-8}$  per second near 36 km in the Krasnopolsky (2013b) model. Just below 30 km, the loss coefficient for OCS via Reaction (2c) (Krasnopolsky 2013b) appears to be comparable to but smaller than that for Reaction (1) (Yung et al. 2009). The similar loss coefficients are not surprising as both studies used empirical fits to the vertical profile of OCS to determine the rates of their OCS loss reactions.

Krasnopolsky (2013b) found Reactions (4) and (5a)–(5c) were necessary to achieve a good fit to extant observations. Calculations without Reactions (4) and (5a)–(5c) gave OCS and CO abundances that exceed observations by an order of magnitude. However, that alone should not be construed as a substitute for rigorous laboratory demonstration of the reality of Reactions (4) and (5a)–(5c), and the actual mechanisms underlying Reactions (4) and (5a)–(5c) may be more complex. Laboratory data for many of the key reactions postulated in Krasnopolsky (2013b) and Yung et al. (2009) are nonexistent or highly uncertain. More detailed observations of spectrally-resolved UV-visible irradiance, as well as (SO)<sub>2</sub>, SO<sub>3</sub>, and S<sub>x</sub>, in the lower atmosphere are needed, as are modelling studies of the latitude-dependent vertical profiles for OCS and CO.

## 2.2 Observations and Modelling of Nitrogen Oxides and Lightning

Many spacecraft have reported radio frequency or optical evidence of lightning, and even though only one ground-based optical observation has been reported, intracloud and cloud-to-ionosphere lightning are the most likely forms (Krasnopolsky 2006a; Delitsky and Baines 2015, and references therein). *Venera 9* and *10* optical spectrometer data were used to infer a global flash rate of 45 per km<sup>2</sup> per year, visible flash energy of 2 to  $2.5 \cdot 10^7$  J, and total flash energy of  $8 \cdot 10^8$  J (Krasnopolsky 1983). The global flash rate determined from *Venus Express* magnetometer observations over the polar vortex, a region Krasnopolsky (1983) assumed would not contribute significantly to global lightning, was equivalent to 1.2 per km<sup>2</sup> per year, about 20% of the terrestrial rate (Russell et al. 2008), which agrees qualitatively with the analysis of radio frequency emissions observed by *Galileo* (Gurnett et al. 2001). The detection of NO has been modelled to imply a lightning energy deposition rate of  $(0.19 \pm 0.06) \cdot 10^{-7}$  J per cm<sup>2</sup> per second, which yields a global flash rate of  $6 \pm 2$  per km<sup>2</sup> per year, assuming the total flash energy is about  $10^9$  J (Krasnopolsky 2006a).

The detection of NO in the Venus clouds was modelled to give a mixing ratio of  $5.5 \pm 1.5$  ppbv below 65 km altitude and an upward flux of NO at 60 km of  $(6 \pm 2) \cdot 10^7$  per cm<sup>2</sup>

per second (Krasnopolsky 2006a). Correcting for the estimated effect of cosmic rays, the required upward flux was  $(7 \pm 2) \cdot 10^7$  per  $\text{cm}^2$  per second (Krasnopolsky 2006a). The inferred abundance is much smaller than the 30 ppbv that was assumed in an early model that examined, primarily, the potential impact of  $\text{NO}_x$  catalytic cycles on the global-scale  $\text{CO}_2$  cycle, Reactions (6a)–(6d) (Yung and DeMore 1982, model B).

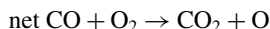

In the NO discovery paper, the most significant photochemical impacts from NO were assessed to be via Reactions (7) and (8), which occur in the mesosphere (Krasnopolsky 2006a). Subsequent work with a simplified chemistry scheme suggested gas-phase odd nitrogen chemistry could alter  $\text{SO}_x$  and O abundances at 80–90 km altitude and  $\text{O}_2$  and CO abundances at 58–68 km by more than 30% if the assumed NO mixing ratio at 58 km was larger than 7 ppbv (Shunmuga Sundaram et al. 2011). Work with a more comprehensive chemistry scheme based on models developed for Mars (Nair et al. 1994; Krasnopolsky 1995) found odd nitrogen cycles provided one-quarter of modelled  $\text{O}_2$  production, one-third of  $\text{Cl}_2$  production, and one-quarter of  $\text{SO}_2$  production (Krasnopolsky 2012a). Similarly comprehensive odd nitrogen chemistry was included in Zhang et al. (2012) but odd nitrogen chemistry received little discussion in that paper. Insufficient detail is provided to assess whether these studies agree on the broader impacts of odd nitrogen chemistry or not. NO has been assessed to be unreactive below 50 km (Krasnopolsky 2013b) with a lifetime (against photochemical loss after transport into the mesosphere) of about 3000 years (Delitsky and Baines 2015).



Delitsky and Baines (2015) looked at potential storm-induced local effects from lightning, identifying carbon oxides and suboxides, higher oxides of sulphur, nitrogen oxides, and sulphuric acid clusters as the most likely compounds that would be produced. The amounts generated would be less than from photochemistry, but if diffusion away from storms was inhibited, then localised enhancements of a factor of  $5 \cdot 10^4$  for a  $100 \times 100 \text{ km}^2$  storm could occur and result in potentially detectable concentrations (Delitsky and Baines 2015). Species suggested for further study or possible observation included negative ions,  $\text{C}_3\text{O}_2$ ,  $\text{S}_n\text{O}$ , and CO (Delitsky and Baines 2015). No simulations have assessed the potential implications of lightning-induced CO production for the observed, latitude-dependent distribution.

### 2.3 Above the Cloud Top (70–100 km)

The *Venus Express* mission has yielded a wealth of new results on the Venus atmosphere, from the surface up to highest layers of the atmosphere. In particular, two instruments on board *Venus Express* performed observations of the mesosphere and lower thermosphere

of Venus. SPICAV and SOIR carried out nadir observations, as well as stellar and solar occultations which sounded the region from above the clouds up to 170 km. Observations were performed in the infrared range (SPICAV-IR and SOIR) as well as in the UV region (SPICAV-UV). The SOIR instrument (Nevejans et al. 2006) provided high vertical resolution profiles of CO<sub>2</sub> and temperature (Mahieux et al. 2010, 2012, 2015b) and a series of trace gases, such as H<sub>2</sub>O, HDO, CO, HCl, HF and SO<sub>2</sub>. UV observations in nadir and occultation gave access to the sulfur content (SO and SO<sub>2</sub>). VIRTIS (Drossart et al. 2007) probed the Venus atmosphere through nadir measurements as well as limb observations in the infrared spectral range. The VIRTIS-M channel has been used to investigate the night-side atmosphere above the cloud top (Irwin et al. 2008) and VIRTIS-H limb observations provided CO vertical information (Gilli et al. 2015).

Ground-based spectroscopy, making use of sophisticated and often high-resolution instruments coupled to powerful telescopes, provides important supplementary information. Observations performed in the UV, IR, sub-mm, and mm ranges, are indeed a powerful tool for monitoring minor species in planetary atmospheres. They also deliver global views of their evolution with latitude and longitude, season and local time. Daily maps provided by ground-based instruments give a unique chance of studying short-term and short-scale variations as well as transient phenomena.

### 2.3.1 H<sub>2</sub>O and HDO

Despite the importance of water in the Venus atmosphere, it has been up to now only poorly constrained by observations, especially in the region above the clouds. Up to now, and based on observations performed from the ground or from space, only a general behaviour of the vertical distribution of water vapour has been established: a few ppm at cloud level and above and an increase up to a few tens of ppm below the clouds.

On *Venus Express*, the SOIR instrument observed routinely water vapour and its isotopologue: H<sub>2</sub>O between 70–110 km and HDO between 70–95 km altitude. Early SOIR water vapour observations (Bertaux et al. 2007a; Fedorova et al. 2008) show a depletion in the volume mixing ratio at 85 km in both HDO and H<sub>2</sub>O and an increase in HDO/H<sub>2</sub>O ratio above the clouds. No noticeable temporal variability was detected. Numerous subsequent H<sub>2</sub>O and HDO SOIR observations have been obtained between 2007 and 2014 (Chamberlain et al. 2015). Fedorova et al. (2016) analysed the 1.38 μm H<sub>2</sub>O band observed by the SPICAV-IR instrument in nadir. They obtained values between 2 and 10 ppmv near the cloud top (65–74 km). Water vapour abundances near the cloud tops (at  $69.5 \pm 2$  km) were also obtained with VIRTIS-H on the day side (Cottini et al. 2012, 2015) (see Sect. 3.2) and by ground-based spectroscopy at 74 km (Krasnopolsky et al. 2013).

From millimeter and sub-millimeter investigations (Sandor and Clancy 2005; Gurwell et al. 2007), the H<sub>2</sub>O mixing ratio in the mesosphere appears to be more or less constant with altitude with values ranging from 0 to 4.5 ppmv, although with strong spatial and temporal variations. Using the ALMA instrument, Encrenaz et al. (2015) obtained a H<sub>2</sub>O average mixing ratio of  $2.5 \pm 0.6$  ppmv. Such instruments usually observe HDO and assume a value for the D/H enrichment to convert these measurements into H<sub>2</sub>O abundances.

### 2.3.2 CO

Carbon monoxide and atomic oxygen are produced by photo-dissociation of CO<sub>2</sub> on the day side in the upper atmosphere of Venus. These are transported to the night side by the SS-AS circulation, which is active at altitudes above 120 km. The 3-body recombination reaction of

CO and O into CO<sub>2</sub> is very slow and, alone, cannot explain the low O<sub>2</sub> abundances observed in the Venus atmosphere. Faster recombination processes through catalytic cycles involving chlorine (ClO<sub>x</sub>) or hydrogen (HO<sub>x</sub>) oxides (Yung and DeMore 1982; Krasnopolsky and Parshev 1983; Krasnopolsky 2012a) as well as catalytic CO oxidation reactions within the clouds (Mills et al. 2007; Mills and Allen 2007) have been proposed and will be detailed in Sect. 2.3.4. The volume mixing ratio (vmr) of CO is thus expected to decrease with decreasing altitudes, the CO-rich air from the higher layers being steadily diluted by CO-poor air at lower altitudes. CO is also transported by the strong zonal winds. Thus, although CO is produced on the day side of the planet, it is quickly transported to the night side.

The first observations of CO abundance above the clouds were performed by ground-based instruments. Connes et al. (1968) deduced a disk-average mixing ratio of  $45 \pm 10$  ppmv at 64 km. Kakar et al. (1976) were the first to deduce vertical information on the mesospheric CO using heterodyne millimeter spectroscopy. Using the ground-based CSHELL instrument at the NASA's Infrared Telescope Facility (IRTF), Krasnopolsky (2008) investigated the latitudinal distribution of CO and reported an average value of  $70 \pm 10$  ppm at 60° latitude and 8 AM local solar time for altitudes between 68 and 71 km. The 10% variability observed on the CO measurement was associated to atmospheric dynamics. However, a later investigation of the same observations showed that these data were not corrected for the solar CO lines. Krasnopolsky (2010a) investigated the latitudinal distribution of CO at 68 km and reported an average value of  $51 \pm 4$  ppmv in the morning (08:00 AM) and  $40 \pm 4$  ppmv in the afternoon (16:30 PM). Krasnopolsky (2014) retrieved CO abundances of  $560 \pm 100$  ppmv near 104 km that vary insignificantly within  $\pm 60^\circ$  using ground-based observations of the CO dayglow at 4.7  $\mu\text{m}$ . Observations at millimetre and sub-millimetre wavelengths have shown that the CO abundance is very variable at high altitudes around 100 km (Clancy and Muhleman 1985, 1991; Gurwell et al. 1995; Clancy et al. 2008, 2012). Iwagami et al. (2010) observed nearly uniform distribution of CO above the clouds consistent with the findings of Krasnopolsky (2008). Recent observations with CSHELL/IRTF at 4.53  $\mu\text{m}$  (Marcq et al. 2015) reveals CO abundances ranging from 25 ppm to 45 ppm at 70 km, associated to a scale height of  $5 \pm 0.5$  km between 70 and 76 km on the day side. Observations at millimeter and sub-millimeter wavelengths provide CO profiles from 80 km up to 105 km. These measurements have shown that the CO abundance is very variable at high altitudes (around 100 km) (Clancy and Muhleman 1985, 1991; Gurwell et al. 1995; Clancy et al. 2008, 2012). These short-term CO variations were not correlated with changes in the zonal and SS-AS circulations.

SOIR is also able to detect CO above the cloud deck. A first published study investigated the short term variation of CO in the Venus atmosphere (Vandaele et al. 2015b) based on the selection of profiles acquired on consecutive days or close together. A recent analysis taking into account all CO observations performed by the SOIR instrument (Vandaele et al. 2015a) confirmed the first results already obtained, i.e. high spatial and short-term variability.

Figure 3 illustrates the current knowledge of CO abundance profiles above the clouds.

### 2.3.3 Other Species

**Halides** Hydrogen halides play an important role in the chemistry of the Venus atmosphere, being active species involved in three of the main chemical cycles, i.e. the CO<sub>2</sub>, the sulphur oxidation and the polysulphur cycles. Reviews of these chemical reactions can be found in Prinn (1971), McElroy et al. (1973), Yung and DeMore (1982), Mills and Allen (2007), Krasnopolsky (2012a) for example.

HCl has first been observed in the Venus atmosphere by Connes et al. (1967), who reported volume mixing ratio values at the cloud top as being 0.6 ppmv, which was lately

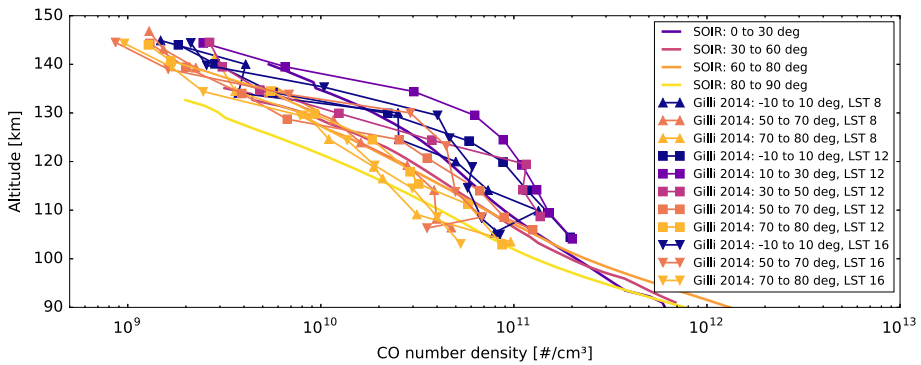

**Fig. 3** CO density profiles from SOIR solar occultation and VIRTIS-H limb observations

corrected by Young (1972) as being equal to  $0.42 \pm 0.07$  ppmv. Since then, Iwagami et al. (2008) observed an HCl mixing ratio of  $0.76 \pm 0.1$  ppmv at 61–67 km and a slightly lower value ( $0.50 \pm 0.05$  ppmv) below the clouds, suggesting the existence of a production mechanism of HCl within the clouds. Krasnopolsky (2010a) measured HCl abundance of  $0.40 \pm 0.03$  ppmv just above the clouds (74 km), using the CSHELL spectrograph at NASA IRTF. Sandor and Clancy (2012) reported HCl vertical profiles with a mixing ratio of 0.4 ppmv near 70 km decreasing to 0.2 ppmv and less near 90 km.

The SOIR instrument on board Venus Express is sensitive in the region where HCl absorbs. SOIR provides vertical profiles of both  $\text{H}^{35}\text{Cl}$  and  $\text{H}^{37}\text{Cl}$  isotopologues in the 70–115 km altitude range (Mahieux et al. 2015a). Based on a series of 180 profiles, average profiles were obtained for different latitudinal zones. Figure 4 shows a compilation of existing HCl profiles in the mesosphere. There seems to be a constant disagreement between the ground-based observations and those performed from space at the terminator, i.e. the SOIR profiles. The solar occultation technique used by SOIR is however a very powerful method delivering high spatial resolution (on the order of the vertical scale height). This method does not rely on any assumption made on the profile itself prior to retrieval which is not the case for the other observations. If the SOIR retrievals are confirmed to be representative of the mean vertical profiles for HCl, this would imply profound changes in our understanding of chlorine photochemistry and other aspects of Venus' atmospheric chemistry (e.g.  $\text{CO}_2$  recycling rate or the existence of other chlorine-bearing species). Note that such HCl profiles could suggest the existence of a strong source of HCl near 100 km altitude and of a strong sink near 70 km.

HF has also first been observed in the Venus atmosphere by Connes et al. (1967), with a mixing ratio at the cloud top of 5 ppbv. Krasnopolsky (2010a) reported values of the abundance of  $3.5 \pm 0.2$  ppbv at 68 km. SOIR is also able to measure HF (Mahieux et al. 2015a). Vertical HF profiles were obtained for 37 orbits, providing an average value of 5 ppbv at 80 km increasing up to 36 ppbv at 100 km. The lower bound value is in agreement with the values found earlier.

**Sulfur-Bearing Species: SO and  $\text{SO}_2$**  Sulfur dioxide,  $\text{SO}_2$ , has been detected in the Venus atmosphere, above, within and below the clouds, very early in the history of Venus exploration, using in situ, space-borne instrumentation or from Earth. The recent European *Venus Express* mission marked a regain in the interest of Venus and the understanding of its complex photochemistry and dynamics, in which the sulphur cycle plays a predominant role.



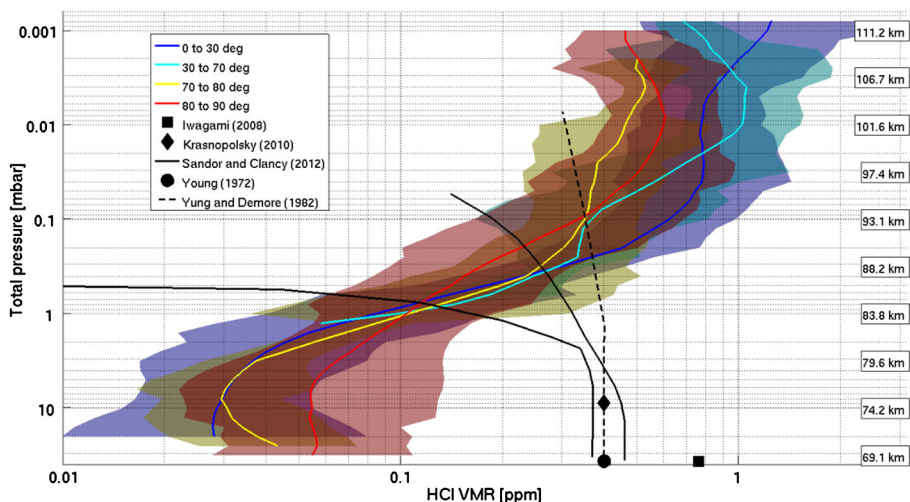

**Fig. 4** Mean value of the HCl volume mixing ratio for different latitude bins as a function of total pressure. The altitudes are also shown. Colour shaded envelopes code for the weighted standard deviations

SO<sub>2</sub> was first detected in the Venusian upper atmosphere from Earth-based ultraviolet observations (Barker 1979) soon followed by observations from space with the International Ultraviolet Explorer (IUE) (Conway et al. 1979) and with *Pioneer Venus Orbiter* (PVO) Ultraviolet Spectrometer (UVS) (Stewart et al. 1979). SO<sub>2</sub> abundance was also monitored with the Fourier spectrometer on board the *Venera 15* orbiter. A first analysis (Moroz et al. 1990; Zasova et al. 1993) reported abundance of 2 ppm at an altitude of 60–62 km, with no apparent latitudinal variation. However, the analysis was later applied on a more consistent data set and provided new insights on the latitudinal distribution of SO<sub>2</sub> (see Sect. 3.2).

Above the clouds, SO<sub>2</sub> has been observed by *Venus Express* with SPICAV-UV (Marcq et al. 2011) and SOIR (Belyaev et al. 2008, 2012; Mahieux et al. 2015c). SPICAV-UV is able to detect SO<sub>2</sub> either in nadir mode (Marcq et al. 2011, 2013) or in solar occultation (Belyaev et al. 2012). Cross-sections in the UV are much larger than in the infrared favouring thus UV observations. SPICAV-UV occultations indicate the presence of an enhanced layer of SO<sub>2</sub> at 85–100 km altitude. SO<sub>2</sub> absorption is weak in the spectral range of the SOIR instrument and, in some cases this would result in the determination of detection limits rather than positive abundance measurements. A critical analysis and definition of objective criteria for positive detection was described in Mahieux et al. (2015c). This analysis provides SO<sub>2</sub> number density and volume mixing ratio vertical profiles in the 65 to 100 km region at the Venus terminator, covering all latitudes, in the period May 2006 to February 2013. Figure 5 summarises the different measurements of SO<sub>2</sub> performed above the clouds using different techniques, from ground-based to space-borne observations, including detection using the STIS (Space Telescope Imaging Spectrograph) UV spectrometer on the HST (Hubble Space Telescope) (Jessup et al. 2015).

Ground-based observations were performed in the sub-mm range with the JCMT (Sandor et al. 2010, 2012) and the ALMA (Encrenaz et al. 2015) instruments, as well as in the IR with the TEXES/IRTF facility (Encrenaz et al. 2012, 2013). These observations have shown strong spatial and temporal variations both at the cloud top and in the upper mesosphere (see Sect. 3.2). Observations with ALMA and TEXES indicated that both SO and SO<sub>2</sub> vertical profiles exhibit ‘cut-off’-type profiles, i.e. negligible abundance below a cut-off altitude,



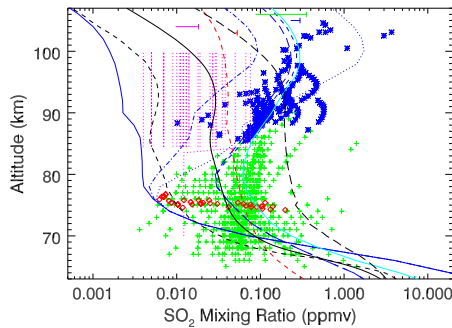

**Fig. 5** Observations and model profiles for  $\text{SO}_2$ . *Green crosses* are  $\text{SO}_2$  observations by SOIR, *blue asterisks* are solar occultation observations by SPICAV-UV, *red diamonds* are HST observations (Jessup et al. 2015), and *magenta vertical dotted lines* are JCMT observations above 84 km with an indicative upper limit below 84 km. Typical uncertainties on the observations are indicated by the *half-error bars* at the top. *Blue solid, dash-dot, and dotted lines* are models A, B, and C, respectively (Zhang et al. 2010). *Blue long-dash and short-dash lines* are models A and B, respectively (Zhang et al. 2012). *Red short-dash line* is the nominal model from Mills and Allen (2007). *Black long-dash, solid and short-dash line* are models with eddy diffusion break at 55, 60 and 65 km respectively (Krasnopolsky 2012a). *Cyan solid line* is the nominal model from Parkinson et al. (2015b)

constant volume mixing ratio (vmr) above. The disk averaged profile matched cut-off altitudes of  $88 \pm 2$  km and  $88 \pm 3$  km, and constant vmr of  $8 \pm 2$  ppbv and  $12 \pm 2.5$  ppbv for SO and  $\text{SO}_2$  respectively. Sandor et al. (2010, 2012), who monitored SO and  $\text{SO}_2$  in the Venus atmosphere since 2004, found similar cut-off profiles using JCMT. These observations are qualitatively consistent with the enhancement of  $\text{SO}_2$  seen by SPICAV (Belyaev et al. 2012) in the 85–100 km range, although the abundances are higher than those obtained with sub-mm instruments and the steepness of the vertical gradients differ.

The HST/STIS instrument carried out high-resolution observations of both SO and  $\text{SO}_2$  at cloud deck altitude during selected days in 2010 and 2011. The HST retrieved SO gas column densities (Jessup et al. 2015) were positively correlated with both the temporal and latitudinal variability of  $\text{SO}_2$ ; for example, the largest values of both species were observed at the terminator. This implies that the  $\text{SO}_x$  balance in the atmosphere is not purely photochemically driven, but that an additional source for  $\text{SO}_2$  is available in the 74–81 km region; otherwise the two species would exhibit anti-correlated densities. The  $\text{SO}_2/\text{SO}$  ratio determined from the HST observations ranged between 4.4 and 15 with an unweighted mean of 8.7. SO abundances (vmr) obtained from JCMT observations (Sandor et al. 2010) are larger than the averaged values deduced from the HST observations. The  $\text{SO}_2/\text{SO}$  ratio determined from the JCMT day side observations ranged between 0.6 and 4, so smaller than was determined from the lower altitude HST observations. Sulphur monoxide was also observed by SPICAV/UV at altitudes ranging from 85 to 105 km (Belyaev et al. 2012), showing an increase of abundance with altitude, which is in contradiction with the observations performed with the JCMT, which are best fit by a constant volume mixing ratio at 85–105 km.

Recently, an ISSI (International Space Science Institute) International Team was set up during 2013–2014 to analyse and understand the different observations of  $\text{SO}_2$  performed from space (space missions and Hubble Space Telescope) and from ground (“Sulphur dioxide variability in the Venus atmosphere”). Its final report (Vandaele et al. 2017) states that the apparent disagreement between ground-based and space observations in the highest layers can be resolved by considering the different local time at which the measurements have

been performed. Available vertical profiles thus evidence two distinct layers for SO<sub>2</sub>: one below 80 km with SO<sub>2</sub> decreasing with increasing altitude, most probably supplied by the lower atmosphere; and the other above 80 km, with SO<sub>2</sub> increasing with increasing height and consistent with a high-altitude supply yet unidentified.

**Oxygen Species: O<sub>2</sub> and O<sub>3</sub>** No new attempts to detect ground-state O<sub>2</sub> have been made since 1995 (Mills 1999), although (Krasnopolsky 2006b) proposed a new, more restrictive interpretation of the upper limit observation by Trauger and Lunine (1983). Many studies have examined the vertical, geographic, and temporal distribution of the visible and IR airglow emitted as excited states of O<sub>2</sub> decay radiatively to the ground-state. These studies are summarised in Gérard et al. (2017).

Indirect evidence for day side ozone comes from the more intense O<sub>2</sub>(a<sup>1</sup>Δ-X<sup>3</sup>Σ) airglow observed on the day side (Connes et al. 1979). The presence of O<sub>3</sub> near 95 km altitude on the night side has been inferred from observations of night side OH airglow as summarised in Gérard et al. (2017). Ozone was identified more directly in the atmosphere of Venus by the SPICAV/UV instrument (Montmessin et al. 2011) on board Venus Express. The SPICAV/UV detection is characterised by a vertically confined layer in the night side thermosphere at a mean altitude of 100 km. The ozone peak concentrations are of the order of 10<sup>7</sup>–10<sup>8</sup> molecules cm<sup>-3</sup>. The observed night side ozone concentrations are consistent with the chlorine-catalysed destruction schemes included in early global-average models (Yung and Demore 1999). However, Krasnopolsky (2013a) found good agreement between the night side observations above 90 km and a night time model could only be achieved with a strong flux of H (10<sup>10</sup> cm<sup>-2</sup> s<sup>-1</sup>) from the day side to the night side. An alternative model with strong fluxes of both H and Cl (10<sup>10</sup> cm<sup>-2</sup> s<sup>-1</sup>) from the day side to the night side gave similar results above 90 km and significantly reduced ozone abundances below 90 km, an altitude region in which ozone has not been measured yet (Krasnopolsky 2013a). Further study in multi-dimensional chemical transport models of the coupled system of O<sub>3</sub>, O<sub>2</sub>(a<sup>1</sup>Δ), and OH is required.

### 2.3.4 Overview of Current 1-D Photochemical Models

The earliest photochemical models that resemble the current understanding of mesospheric chemistry on Venus were the sulphur chemistry model by Winick and Stewart (1980), the chlorine chemistry model by Krasnopolsky and Parshev (1981a,b, 1983), and the hydrogen, nitrogen, and chlorine chemistry models by Yung and DeMore (1982). All were 1-D global average models with reasonably comprehensive neutral chemistry that spanned the 60–110 km altitude range; all focused on the oxidation chemistry that dominates in the mesosphere; and all gave reasonable agreement with the then extant observations.

Of these models, the one with most relevance today is the chlorine chemistry model, model C, from Yung and DeMore (1982). The Winick and Stewart (1980) model had the most limited chemistry and key aspects do not agree with subsequent findings. The models by Krasnopolsky and Parshev (1981a,b, 1983) took the equilibrium constant for ClCO from a compilation that was incorrect due to a typographical error. This meant ClCO in their modeling was two orders of magnitude more stable than laboratory studies had found. Subsequent work (Pernice et al. 2004) confirmed Reaction (9c), originally proposed by Yung and DeMore (1982), is viable and dominates CO oxidation. Based on the altitude profile for CO oxidation and the simulated abundance of Cl<sub>2</sub>, a candidate for the unidentified UV absorber, Yung and DeMore (1982) felt their chlorine chemistry model was the most realistic. In addition, their hydrogen model required too much H<sub>2</sub> and was based on the interpretation

(later revised) that the mass 2 ion detected in the ionosphere was  $H^+$  while their nitrogen model required too much  $NO$  and  $H_2$ .

As mentioned in Sect. 2, reviews in the mid-1980s (von Zahn et al. 1983; Prinn 1985) summarised global sulphur chemistry on Venus in terms of three cycles: the fast atmospheric, slow atmospheric, and geologic sulphur cycles. More recent reviews (Mills et al. 2007; Mills and Allen 2007), summarised mesospheric sulphur chemistry in terms of two cycles: the sulphur oxidation and polysulphur cycles, which correspond roughly, but not exactly, to the fast and slow atmospheric cycles, respectively. One of the conceptual changes from early work has been the inclusion of oxidation of  $OCS$  to form  $SO$  as part of the sulphur oxidation and fast atmospheric sulphur cycles (Krasnopolsky 2007, 2013b; Mills et al. 2007). In addition, Mills et al. (2007) and Mills and Allen (2007) formally posited the carbon dioxide cycle, which had been studied previously but not named. The most recent comprehensive 1-D photochemical models for the Venus mesosphere are Mills and Allen (2007), Zhang et al. (2012), and Krasnopolsky (2012a). Other, more specialised recent models, include Mills et al. (2006), Zhang et al. (2010), Krasnopolsky (2010c, 2011, 2013a), Parkinson et al. (2015a,b), and Jessup et al. (2015). Detailed descriptions of these models are provided in the original publications. Discussion of key results from the more recent models is grouped below by topic. Mills et al. (2007) reviews the state of knowledge of the composition, chemistry, and clouds for Venus' neutral atmosphere prior to the Venus Express mission.

**CO, O<sub>2</sub>, ClCO, and ClC(O)OO** The carbon dioxide cycle maintains the chemical stability of the primary constituent of Venus' atmosphere. Although it has received less attention during the Venus Express era, it presents one of the most important unsolved conundrums for Venus' atmosphere. Specifically, even with the introduction of fast catalytic cycles to oxidise  $CO$ , such as Reaction (9a)–(9c), the modeled  $O_2$  mesospheric column abundance above 58 km altitude for models with standard chemistry is a factor of 10 larger than the most stringent upper limit on ground-state  $O_2$  (Trauger and Lunine 1983; Krasnopolsky 2006b). Model simulations of  $O_2$  column abundances above 58 km and observational upper limits are shown in Table 3 [corresponding references in table caption].



The peroxychloroformyl radical,  $ClC(O)OO$ , plays a central role in the modeled oxidation of  $CO$ . The experimental and *ab initio* work in Pernice et al. (2004) confirmed its existence and its stability at mesospheric temperatures, as well as validating the production path, Reaction (9c), that had been postulated by Yung and DeMore (1982) based on their own experimental work. Simulations with a 1-D global average model in which the thermal stability of  $ClCO$  was enhanced by the assessed uncertainty (Sander et al. 2003) quantified the contributions from the major  $CO$  oxidation pathways (Pernice et al. 2004).

The critical parameter determining the efficiency of Reaction (9a)–(9c) is the thermal stability of  $ClCO$ , and model simulations of the  $O_2$  mesospheric column abundance are very sensitive to this, as discussed in Mills and Allen (2007), even though the uncertainty in the thermal stability of  $ClCO$ , expressed as the uncertainty in its equilibrium constant, is small by laboratory standards. Enhanced thermal stability for  $ClCO$  was originally proposed by Mills (1998) as a way to reduce the difference between modelled and observed  $O_2$  mesospheric column abundances. The same enhanced thermal stability for  $ClCO$  was adopted in

**Table 3** O<sub>2</sub> column abundance from models and observational upper limits

Observations		Model Calculations					
Year	Limit <sup>†α</sup>	Model	Column <sup>‡‡</sup>	Model	Column <sup>‡‡</sup>	Model	Column <sup>‡‡</sup>
1972 <sup>a</sup>	< 10	nominal <sup>f</sup>	3.7	1-σ(a) <sup>h</sup>	30.5	A <sup>k</sup>	1.9
1982 <sup>b</sup>	< 1.5	A <sup>g</sup>	7.3	1-σ(b) <sup>h</sup>	2.14 <sup>β</sup>	B <sup>k</sup>	1.9
1982 <sup>c</sup>	< 0.8	B <sup>g</sup>	23	1-σ(c) <sup>h</sup>	2.13	C <sup>k</sup>	1.8
1995 <sup>d</sup>	< 15	C <sup>g</sup>	18	aerosol <sup>i</sup>	2.6	A <sup>l</sup>	2.2
1995 <sup>e</sup>	< 4.8			nominal <sup>j</sup>	8.6	B <sup>l</sup>	2.3
				0.5-σ <sup>j</sup>	3.1	nominal <sup>m</sup>	7.6
				1-σ <sup>j</sup>	2.4		
				2-σ <sup>j</sup>	2.0		

<sup>†</sup> 10<sup>18</sup> per cm<sup>2</sup>.

<sup>α</sup> 2-σ upper limits.

<sup>‡</sup> Integrated from 58 km altitude to top of atmosphere.

<sup>β</sup> Absorption is equivalent to that from an O<sub>2</sub> column abundance of 0.75 · 10<sup>18</sup> per cm<sup>2</sup> with a uniform mixing ratio (Mills 1999) for that viewing geometry.

<sup>a</sup>Traub and Carleton (1974) as revised by Trauger and Lunine (1983) assuming a uniform mixing ratio.

<sup>b</sup>Trauger and Lunine (1983) assuming a uniform mixing ratio.

<sup>c</sup>Trauger and Lunine (1983) as interpreted by Krasnopolsky (2006b).

<sup>d</sup>Mills (1999) assuming a uniform mixing ratio.

<sup>e</sup>Mills (1999) as interpreted by Krasnopolsky (2006b).

<sup>f</sup>Krasnopolsky and Parshev (1981b) as reported by Krasnopolsky (1986, p. 267).

<sup>g</sup>Yung and DeMore (1982) with (A) high H<sub>2</sub>, (B) NO<sub>x</sub>, and (C) ClC(O)OO.

<sup>h</sup>Pernice et al. (2004) with thermal stability of ClCO increased by the assessed uncertainty in the equilibrium constant (Sander et al. 2003)\*\* (a) without ClC(O)OO, (b) with ClC(O)OO kinetic reactions, and (c) with ClC(O)OO photolysis and kinetic reactions.

<sup>i</sup>Mills et al. (2006) with postulated heterogeneous reaction, CO + O + aerosol → CO<sub>2</sub> + aerosol, and assumed reactive uptake coefficient of 10<sup>-5</sup>.

<sup>j</sup>Mills and Allen (2007) with thermal stability of ClCO increased by 0, 0.5, 1, and 2 times the assessed uncertainty in the equilibrium constant (Sander et al. 2003)\*\* and model atmosphere temperatures (Seiff 1983) at 84–90 km decreased by 6 K.

<sup>k</sup>Zhang et al. (2010) with (A) standard chemistry, (B) the H<sub>2</sub>SO<sub>4</sub> visible wavelength cross section increased by a factor of 100 and an H<sub>2</sub>SO<sub>4</sub> saturation ratio of 0.5, and (C) the H<sub>2</sub>SO<sub>4</sub> visible wavelength cross section increased by a factor of 100 and an H<sub>2</sub>SO<sub>4</sub> saturation ratio of 10.

<sup>l</sup>Zhang et al. (2012) with thermal stability of ClCO increased by the assessed uncertainty in the equilibrium constant from Sander et al. (2003)\*\* and enhanced (A) H<sub>2</sub>SO<sub>4</sub> and (B) S<sub>8</sub> above 90 km.

<sup>m</sup>Krasnopolsky (2012a).

\*\* The assessed uncertainty from Sander et al. (2003) has subsequently been reduced by a factor of 5–15 (Burkholder et al. 2015) (over the 170–260 K temperature range found in Venus' middle atmosphere), so the 1-σ model above has now become a 10-σ model.

Mills et al. (2006), Mills and Allen (2007), Zhang et al. (2010, 2012), and Parkinson et al. (2015a,b). The nominal assessed equilibrium constant from Sander et al. (2003) is the same as that from the laboratory study by Nicovich et al. (1990), but the assessed uncertainty in Sander et al. (2003) was significantly larger than in Nicovich et al. (1990). The old 1-σ

(Sander et al. 2003) enhancement that was introduced by Mills (1998) in the thermal stability for ClCO was equivalent to a factor of 11 change in the ClCO equilibrium constant at 200 K. Krasnopolsky (2012a) assumed a factor of 1.5 uncertainty at 200 K in the ClCO equilibrium constant, while the revised assessed 1- $\sigma$  uncertainty in the ClCO equilibrium constant is a factor of 1.2 at 200 K (Burkholder et al. 2015). The change in the assessed uncertainty does not necessarily invalidate the assumption used in the models noted above but suggests ClCO is much less likely to have the degree of stability assumed in those models. This will reduce the effectiveness of chlorine-catalysed oxidation of CO and significantly increase the simulated O<sub>2</sub> mesospheric column abundance.

Mills et al. (2006) explored several alternative pathways for oxidation of CO. One of these, Reaction (10), was found to reduce the O<sub>2</sub> mesospheric column abundance to within a factor of two of the Trauger and Lunine (1983) upper limit on O<sub>2</sub>. However, as discussed by Mills and Allen (2007), the enhanced oxidation of CO from Reaction (10) reduces the CO abundance in the lower mesosphere to a level that is significantly smaller than is observed. No further work has examined either the carbon dioxide cycle or the discrepancy between simulated and observed ground-state O<sub>2</sub>.



**HCl** All published model profiles for HCl show similar behaviour: a nearly constant mixing ratio from 60 to 80 km, a gradual decrease from 80 to 95 km, and then a more rapid decrease above 95 km to 112 km. In Krasnopolsky (2012a), for example, the mixing ratio of HCl decreased from 400 ppb at 60 km to 310 ppb at 112 km, while in Mills and Allen (2007) the mixing ratio of HCl decreased from 400 ppb at 60 km to 120 ppb at 112 km. Observations during the *Venus Express* mission disagree with these model profiles but the observations from different instruments are not consistent with each other, as discussed in Sect. 2.3.3. Further work is needed to reconcile the differences amongst the observations and models.

**SO<sub>x</sub>** Sulfur species are central to understanding chemistry and climate on Venus. Within and above the clouds, OCS and SO<sub>2</sub> are transported upward and disproportionated into SO<sub>3</sub> and S<sub>x</sub>, polysulfur. In the sulphur oxidation cycle, SO<sub>3</sub> reacts with H<sub>2</sub>O to form H<sub>2</sub>SO<sub>4</sub> which condenses to form the global cloud and haze layers. In the polysulphur cycle, S<sub>x</sub> builds up to S<sub>8</sub>. This may, for example, be initiated via Reactions (11) or (12) (Krasnopolsky and Parshev 1981a; Prinn 1975) and may proceed via through association reactions and/or reactions involving chlorosulfanes (Mills and Allen 2007). S<sub>8</sub> condenses and may form condensation nuclei for growing sulphuric acid droplets. A portion of the condensed particles grow until they settle into the lower atmosphere where they evaporate to produce SO<sub>2</sub> and OCS. The observations described in Sect. 2.3.3 have provided information on the vertical profiles of SO and SO<sub>2</sub> and the geographical and temporal variability of these vertical profiles. The observational feature that has been the focus for most modeling during the *Venus Express* mission is the inversion layer in the upper mesosphere where SO and SO<sub>2</sub> mixing ratios increase with increasing altitude at about 84–100 km.



No 1-D photochemical model with standard chemistry has reproduced the upper mesosphere inversion layer for SO<sub>2</sub>. As shown in Fig. 5, models with standard photochemistry

(Mills and Allen 2007; Krasnopolsky 2012a; Parkinson et al. 2015b) calculate a volume mixing ratio profile for SO<sub>2</sub> that is constant or decreases slowly with increasing altitude at 80–100 km. None of these models included photolysis of gas-phase H<sub>2</sub>SO<sub>4</sub>. All found a narrow layer near 65 km where SO<sub>2</sub> is rapidly oxidised to H<sub>2</sub>SO<sub>4</sub>. Because of its low vapour pressure, the H<sub>2</sub>SO<sub>4</sub> is presumed to condense readily in this same layer, thereby maintaining the upper cloud and effectively sequestering a significant fraction of Venus' sulphur oxide in a relatively non-reactive form. Variable transport of SO<sub>2</sub> and H<sub>2</sub>O through this layer, for example via small variations in eddy diffusion (Krasnopolsky 2012a), may produce large variations in SO, SO<sub>2</sub>, and OCS above 70 km. Factor of 30 variations in SO<sub>2</sub> at 70–100 km altitude were produced by changing the transition altitude in the adopted eddy diffusion profile from 60 km to 55 and 65 km (Krasnopolsky 2012a). Krasnopolsky (2012a) reported similar sensitivity to the model's lower boundary condition for SO<sub>2</sub> using a boundary condition of 21 ppm of H<sub>2</sub>O at 47 km. The sensitivity of the coupled SO<sub>2</sub>-H<sub>2</sub>O-H<sub>2</sub>SO<sub>4</sub> system to assumed boundary conditions below 60 km (Parkinson et al. 2015b) is reviewed in the next section below.

Two sets of models have produced an upper mesosphere inversion layer for SO<sub>2</sub> (Zhang et al. 2010, 2012). In both studies, the source for upper mesospheric sulphur is evaporation above 90 km of condensed sulphur, either sulphuric acid or polysulphur, that was transported upward in the condensed phase from the upper cloud. In all simulations, photolysis of sulphuric acid and polysulphur was included, and the vertical profile of condensed sulphur was specified a priori so that the calculations produced an SO<sub>2</sub> vertical profile which agreed with the observed upper mesosphere SO<sub>2</sub> inversion layer. However, the H<sub>2</sub>SO<sub>4</sub> profiles calculated by Krasnopolsky (2011) are smaller by 6–9 orders of magnitude, largely due to the differing temperature profile used. Furthermore, the observational upper limit of 3 ppbv on gas-phase H<sub>2</sub>SO<sub>4</sub> at 85–100 km (Sandor et al. 2012) rules out both the proposed ~ 1000 ppbv gas-phase H<sub>2</sub>SO<sub>4</sub> simulations of Zhang et al. (2010) and the lower, but still enhanced, sulphuric acid abundances of Zhang et al. (2012) (Belyaev et al. 2012).

No satisfactory upper mesosphere source of SO<sub>2</sub> has been identified in models to date, but all observations require that one must exist, both to explain the upper mesosphere SO<sub>2</sub> inversion layer and to balance the sulphur budget (Vandaele et al. 2017). Temporal and geographic variations in observed SO<sub>2</sub> and SO have shown that at least one more photochemically active sulphur reservoir (besides SO<sub>2</sub>, SO, and OCS) must exist throughout the mesosphere (Sandor et al. 2010; Jessup et al. 2015). Observations of SO<sub>3</sub> in the upper mesosphere (Zhang et al. 2012; Belyaev et al. 2012) may help elucidate the identity of this additional sulphur reservoir, while further research that links photochemistry and dynamics is needed to identify the physical mechanisms driving these variations.

Further modeling also is required for conditions that more closely simulate the mesospheric observations made across the terminator. Almost all simulations to date have considered global average or diurnal average conditions (Mills and Allen 2007; Zhang et al. 2010, 2012; Krasnopolsky 2012a; Parkinson et al. 2015b). Simulations of the solar zenith angle dependence for the steady-state SO<sub>2</sub> and SO vertical profile, however, suggest there may be significant differences between the averaged vertical profile of SO<sub>2</sub> and its profile near the terminator (Jessup et al. 2015).

**S<sub>x</sub>** Polysulfur, S<sub>x</sub>, species may help explain the upper mesosphere inversion layer (above), may be condensation nuclei for sulphuric acid in the cloud and haze layers, and may be the unidentified UV absorber. Production in early models proceeded via association reactions, like

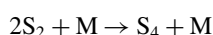



but Mills and Allen (2007) showed chlorosulphanes,  $Cl_nS_m$ , may catalyse enhanced production of  $S_x$ . Some of their work was adopted by Zhang et al. (2012), while other elements of Zhang et al. (2012) were drawn from the contemporaneously-developed chlorosulphane chemistry in Moses et al. (2002). In contrast, Krasnopolsky (2016) argues that production of sulphur aerosol ( $S_x$ ,  $x \geq 4$ ) in middle atmosphere photochemical models is too small by at least two orders of magnitude for sulphur aerosol to be an important component of the upper cloud. One problem with this assessment is that all middle atmosphere photochemical models overestimate oxygen abundances in the upper cloud by at least one order of magnitude and production of polysulphur is sensitive to the oxidation state of the upper cloud (Mills and Allen 2007). Further, the results in Krasnopolsky (2016) do not necessarily preclude sulphur aerosol having a significant role as condensation nuclei. Further laboratory and photochemical and microphysical modeling work is needed to elucidate the roles of polysulphur in Venus' atmosphere.

**SO<sub>2</sub> and H<sub>2</sub>O Regulation via Formation of H<sub>2</sub>SO<sub>4</sub>** Krasnopolsky (2011) calculated a profile of H<sub>2</sub>SO<sub>4</sub> vapor by solving the continuity equations that account for condensation and sublimation of H<sub>2</sub>O and H<sub>2</sub>SO<sub>4</sub> vapors, their photolyses, and vertical transport by eddy diffusion. He argued that the temperatures of 250 K near 96 km disagree with rotational temperature of the O<sub>2</sub> nightglow at 1.27  $\mu$ m that is equal to  $187 \pm 3$  K in observations by five independent teams. A radiative lifetime is 1.2 h for this nightglow, and its peak is at 95–100 km, so that the rotational temperature should be similar to the kinetic temperature near 96 km. The temperatures of 250 K disagree with the radio-occultation and infrared observations at 15 and 4.3  $\mu$ m as well. Furthermore, the nighttime conditions are not applicable to the H<sub>2</sub>SO<sub>4</sub> photolysis that occurs on the day side. The calculated abundances and photolysis rates of H<sub>2</sub>SO<sub>4</sub> vapor in Krasnopolsky (2011) are smaller than those adopted in Zhang et al. (2010, 2012) by many orders of magnitude.

Observations indicate there is significant variability in the abundances of SO<sub>2</sub> and H<sub>2</sub>O in the mesosphere, but there is no observational evidence to date for significant variability of either species in the troposphere. This suggests the mesospheric variability arises from variations in (a) vertical transport, (b) temperature, (c) local solar flux intensity, and/or (d) interaction with cloud particles and aerosols via evaporation and condensation. In addition (or alternatively), mesospheric chemistry may have a strong sensitivity to small variations in the abundances or relative abundances of SO<sub>2</sub> and H<sub>2</sub>O. These potential causes for the observed mesospheric variability are the focus for this section, which explores the couplings amongst the components of the SO<sub>2</sub>-H<sub>2</sub>O-H<sub>2</sub>SO<sub>4</sub>-aerosol system. The consequences for microphysical cloud modelling are discussed in Section VI.B. Three salient points to note: (1) the abundances of H<sub>2</sub>O and SO<sub>2</sub> below the lower clouds at  $\sim 40$  km are similar ( $\sim 30$  ppmv for water and  $\sim 130$ – $140$  ppmv for SO<sub>2</sub>, Sect. 2.1); (2) the abundances of both H<sub>2</sub>O and SO<sub>2</sub> decrease rapidly with increasing altitude within the upper cloud at  $\sim 65$  km; and (3) the primary mechanism for removing H<sub>2</sub>O and SO<sub>2</sub> is formation of H<sub>2</sub>SO<sub>4</sub> aerosols.

A study by Parkinson et al. (2015b) examines the photochemical control of the distribution of Venusian water using the updated Caltech/JPL kinetics model. They show that SO<sub>2</sub> and H<sub>2</sub>O can regulate each other via formation of H<sub>2</sub>SO<sub>4</sub>. In regions of high mixing ratios of SO<sub>2</sub> there exists a runaway effect such that SO<sub>2</sub> gets oxidised to SO<sub>3</sub>, which quickly soaks up H<sub>2</sub>O causing a major depletion of water between 70 and 100 km. SO<sub>2</sub> exchanges rapidly with SO and SO<sub>3</sub>. However, formation of H<sub>2</sub>SO<sub>4</sub> followed by condensation sequesters SO<sub>2</sub> in aerosol particles and removes it from active chemistry. The reaction that forms H<sub>2</sub>SO<sub>4</sub>



appears to involve a complex with H<sub>2</sub>O, viz.:



H<sub>2</sub>O is removed above the cloud tops by formation of H<sub>2</sub>SO<sub>4</sub>. Parkinson et al. (2015b) show the vertical profile of H<sub>2</sub>O is relatively constant, falling off slightly with height where H<sub>2</sub>O at the lower boundary is 35 ppmv. As the H<sub>2</sub>O decreases from 30 to 18 ppmv at the lower boundary, there is corresponding decrease in the H<sub>2</sub>O higher up due to H<sub>2</sub>O removal. As H<sub>2</sub>O concentration at the lower boundary is further lowered to 17, 15 and 10 ppmv, there is a sudden falloff of H<sub>2</sub>O above ~ 65 km. The reason is the complete sequestration of H<sub>2</sub>O by H<sub>2</sub>SO<sub>4</sub> aerosols. Thus, H<sub>2</sub>O could exhibit a chemical bifurcation as its value falls below a critical value.

Parkinson et al. (2010) and Krasnopolsky (2012a) find that the abundances of sulphur species are very sensitive to small variations of eddy diffusion and the adopted SO<sub>2</sub> mixing ratio at the lower boundary. Eddy diffusion sensitivity studies performed by Parkinson et al. (2015b) characterising variability due to mixing show less of an effect than varying the lower boundary mixing ratio value. However, calculations using their nominal eddy diffusion profile multiplied and divided by a factor of four can give an order of magnitude maximum difference in the SO<sub>2</sub> mixing ratio and a factor of a few difference in the H<sub>2</sub>O mixing ratio when compared with the respective nominal mixing ratio for these two species. In addition to explaining some of the observed variability in SO<sub>2</sub> and H<sub>2</sub>O on Venus, their work can also shed light on the observations of dark and bright contrasts at the Venus cloud tops observed in the ultraviolet spectrum. Parkinson et al. (2015b) calculations produce results in agreement with the *Venus Express*/SOIR results of 1 ppmv at 70–90 km (Bertaux et al. 2007a) by using a SO<sub>2</sub> mixing ratio of 25 ppm and 18 ppm water as the nominal reference values. Plots showing the mixing ratio for water and SO<sub>2</sub> at 80 km for paired values of SO<sub>2</sub> and H<sub>2</sub>O mixing ratios at 58 km are shown in Fig. 6. Timescales for a chemical bifurcation causing a collapse of water concentrations above the cloud tops (> 64 km) are relatively short and on the order of less than a few months, decreasing with altitude to less than a few days.

The modelled range of lower boundary values considered in Fig. 6 are 10 ppmv ≤  $q(\text{H}_2\text{O})$  ≤ 35 ppmv and 5 ppmv ≤  $q(\text{SO}_2)$  ≤ 75 ppmv at 58 km, with calculated values plotted for 80 km indicating what range of values at 58 km are implied by the observations at 80 km if the proposed mechanism is correct. Overlaid on the plot are the net bracketed range (approximated by diagonal lines) of observed values at 80 km corresponding to  $q(\text{SO}_2)$  and  $q(\text{H}_2\text{O})$  on Fig. 6 (for SO<sub>2</sub> measurements, see also Fig. 5:  $q(\text{SO}_2) \sim 0.01$  to 0.2 ppmv; from Cottini et al. (2015) and references contained therein,  $f(\text{H}_2\text{O}) \sim 2$  to 7 ppmv using combined lower and upper latitude values). Using the observed values in a simple comparison with the modelled results, we can predict the range of values of  $q(\text{SO}_2)$  with corresponding  $q(\text{H}_2\text{O})$  values (or conversely) at 58 km for any colour contour in the valid bracketed region. Given the lack of actual measurements at 58 km—except maybe those from TEXES (Encrenaz et al. 2012, 2013) near 19 μm, but there is a large uncertainty of their effective sounding altitude—“observational constraints” at this altitude aren’t possible for a direct comparison with the model, although, if the proposed mechanism is correct, they should overlap with the estimates predicted above. The dearth of direct observations at 58 km strongly indicates some measurements need to be made inside the poorly known cloud region (see also Sect. 6.2).

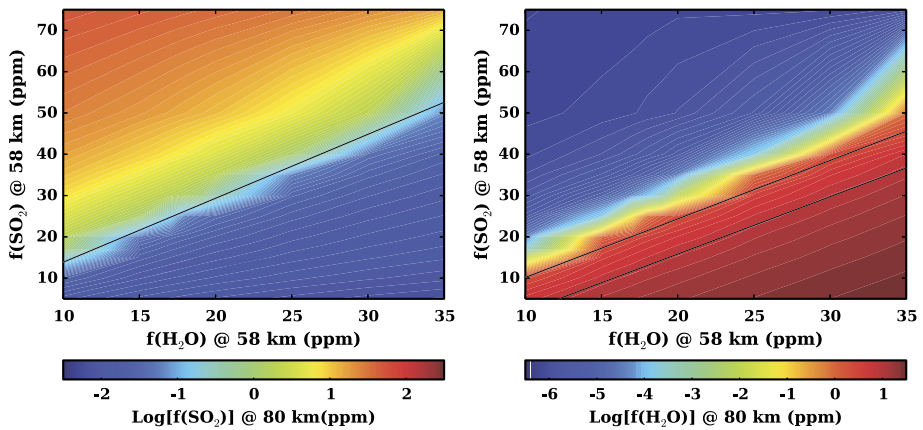

**Fig. 6** *Left:* Water sensitivity study: mixing ratio of  $\text{SO}_2$  at 80 km for paired values of  $\text{SO}_2$  and  $\text{H}_2\text{O}$  mixing ratios at 58 km over the range of values from Figs. 7 and 8 in Parkinson et al. (2015b). *Right:*  $\text{SO}_2$  sensitivity study: mixing ratio of  $\text{H}_2\text{O}$  at 80 km for paired values of  $\text{SO}_2$  and  $\text{H}_2\text{O}$  mixing ratios at 58 km over the range of values from Figs. 7 and 8 in Parkinson et al. (2015b)

**$\text{H}_2\text{O}$ ,  $\text{H}_2\text{SO}_4$  Vapour, and Sulphuric Acid Concentration in the Clouds** The coupled problem of diffusion and gas exchange between the gaseous and aerosol phases in the binary mixture of  $\text{H}_2\text{O}$  and  $\text{H}_2\text{SO}_4$  in the clouds of Venus was studied by Krasnopolsky (2015). The calculated  $\text{H}_2\text{O}$  mixing ratio decreases from 22 ppm at the cloud bottom, 47 km, to 3 ppm at 65–75 km, while  $\text{H}_2\text{SO}_4$  vapour peaks at 7 ppm near the cloud bottom and decreases to  $\approx 1$  ppm at 52 km, in accord with *Magellan* (Kolodner and Steffes 1998) and *Venus Express* (Oschliski et al. 2012) observations. Sulphuric acid concentration decreases in the clouds from 98% at 50 km to 80% at 60 km and then is almost constant up to 75 km. Latitudinal variations of these values up to  $60^\circ$  were calculated as well. The calculated concentration near 50 km is significantly higher than the  $\approx 90\%$  and  $\approx 80\%$  reported based on VEx/VIRTIS-M (Barstow et al. 2012) and ground-based (Arney et al. 2014) observations, respectively.

### 3 Horizontal Variability of Minor Species

#### 3.1 Lower Atmosphere and Clouds (0–70 km)

##### 3.1.1 Latitudinal Variability

Latitudinal variability of minor species in the deep atmosphere of Venus is thought to arise from two physical phenomena: (1) that these minor species exhibit non-uniform vertical profiles (see Sect. 2); and (2) that vertical transport in the atmosphere is coupled to planetary-scale meridional transport through global convection cells<sup>1</sup>. The observation of such latitudinal contrasts below the clouds is therefore a telltale sign that these large convection cells are not restricted to the cloud layers where most of solar energy is deposited, but rather extend deeply into the troposphere and reach the altitude range where the latitudinal contrasts are observed.

<sup>1</sup>Often named *Hadley-cell* circulation by analogy with Earth's general circulation in the tropics.

According to this rationale, CO and OCS, which are both known to exhibit vertical gradients in the altitude range that we can probe on the night side in the 2.3  $\mu\text{m}$  window (see Sect. 2.1), are also expected to display some latitudinal variability: CO, which increases with increasing altitudes, should be more abundant in high latitude, downwelling regions (and conversely for OCS). On the other hand, water vapour is not expected to vary with altitude, since the vertical profile of water vapour is remarkably uniform below the clouds (see Sect. 2.1). All available observations (on the night side) are fully compatible with this interpretation.

**CO** Carbon monoxide was already suspected to increase with increasing latitude in the northern hemisphere (from  $30 \pm 5$  ppmv at 30 km below  $30^\circ\text{N}$  to  $40 \pm 5$  ppmv past  $47^\circ\text{N}$ ) according to Collard et al. (1993) using moderate resolution spectral data from *Galileo*/NIMS in the night side 2.3  $\mu\text{m}$  window.

Before the beginning of the *Venus Express* mission, ground-based observations acquired at the Infrared Telescope Facility (IRTF) located at Mauna Kea, Hawaii, used the SpeX echelle spectrometer at a higher spectral resolution ( $R \sim 2000$ ). These observations, acquired during the maximal elongations of Venus in February 2003 and August 2004, were analysed by Marcq et al. (2005, 2006) in a search for spatial variations. Their results for CO can be summarised as follows: (1) CO near 35 km exhibits an increase with increasing latitude in both hemispheres; (2) the magnitude of this enhancement is about  $30 \pm 15\%$  between the equator and  $40^\circ\text{S}$  (from  $23 \pm 1$  ppmv up to  $31 \pm 1$  ppmv at 36 km); (3) its vertical gradient between 30 and 40 km is also increasing with increasing latitude, from  $0.4 \pm 0.2$  ppmv/km at lower latitudes up to  $0.8 \pm 0.2$  ppmv/km near  $30^\circ\text{S}$ .

More recently, Cotton et al. (2012) also used ground-based data acquired between 2004 and 2007 with the IRIS2 instrument at the Anglo-Australian Telescope (AAT) in the 2.3  $\mu\text{m}$  window and a slightly higher spectral resolution ( $R \sim 2400$ ). They reported the same general trend as previous observers until the polar collar near  $\pm 60^\circ$ , and numerical values also consistent with previous observers assuming that the variability occurs at the peak of altitude sensitivity (between 30 and 40 km). However, they also provided another interpretation that improves their fit accuracy, namely that the actual variations are much larger in amplitude (about +100% between the low latitudes and the maximum near  $60^\circ$ ), but restricted to altitudes above 40 km, well above the sensitivity peak. It is interesting to note that the extra required CO at higher latitudes lies at the higher end of the probed altitude range, which is at least qualitatively consistent with the findings of Marcq et al. (2006) that an increasing vertical gradient of CO is observed towards higher latitudes. Cotton et al. (2012) also notice that CO tends to decrease past  $60^\circ\text{N/S}$ , a trend also seen by *Venus Express*, whose quasi-polar orbit favours detailed observations of the polar collar region beyond  $60^\circ$ . Also, ground-based mapping acquired with the 3.5 m telescope at Apache Point Observatory using the TripleSpec spectrograph ( $R \sim 3500$ ) in all night side IR windows in early 2009 and late 2010 were acquired by Arney et al. (2014). They could confirm this average trend: minimal values near  $10^\circ\text{S}$ , ranging around 20 ppmv at 35 km, and a 30 to 60% relative increase towards  $50^\circ\text{N}$  and S. Significant and previously unreported hemispheric asymmetry and interannual variability are especially noteworthy in this most recent data set.

*Venus Express* observations in the 2.3  $\mu\text{m}$  region could have been performed by VIRTIS (Coradini et al. 1998) and PFS (Formisano et al. 2006), but due to the malfunction of the latter, only VIRTIS IR -H and -M channels could be used to monitor CO under the clouds. VIRTIS-M is a true spectral imager, with a moderate spectral resolution but a good spatial resolution on its relatively large FOV, whereas VIRTIS-H trades off a much better spectral resolution against a loss in spatial coverage, resulting in a more classic spectroscopic channel. Night side VIRTIS-M data in the 2.3  $\mu\text{m}$  window were first processed by Tsang et al.

(2008), whereas the corresponding VIRTIS-H data set was processed by Marcq et al. (2008). Both studies encompass the first two years of operation of *Venus Express*. Their results bring extra precision and extend the spatial validity of the aforementioned ground-based measurements. Tsang et al. (2008) maps of CO on the whole southern hemisphere point to an increase between the equatorial region and 60°S (from  $23 \pm 2$  up to  $32 \pm 2$  ppmv), with evidence for a small decline polewards. Marcq et al. (2008) dealt primarily with near nadir latitudinal swaths, and confirms this increase (from  $24 \pm 3$  up to  $31 \pm 2$  ppmv at 36 km and 60°N and S). Unfortunately, the much thicker lower clouds polewards of 60° cause a decrease in the signal-to-noise ratio that prevents VIRTIS-H data yielding useful estimates of CO past 60°—VIRTIS-M's lower spectral resolution makes CO estimation more robust from this point of view. More recent analysis of the whole VIRTIS-M data set until 2012 has been conducted by Haus et al. (2015), and confirms the previous trends observed during the first two years of *Venus Express*, with CO estimates near 35 km increasing from  $23 \pm 1$  ppmv near 10°S up to a maximum in the 65–70°S interval of  $31 \pm 2$  ppmv and then a modest decrease to  $29.5 \pm 2.5$  ppmv until 80°S.

**OCS** The OCS spectral signature in the 2.3  $\mu\text{m}$  region is harder to analyse compared to CO, due to its smaller spectral extent and contamination with neighbouring water lines, so that a spectral resolution of at least a few thousands is required to measure it with enough accuracy. Another difficulty that arises whenever comparing different studies or interpreting the spectral variations in terms of local mixing ratios lies in the fact that OCS vertical profile decreases by two orders of magnitude between 30 and 40 km—actually this steep decrease is well constrained from spectroscopic data, as discussed in Sect. 2.1—so that the problems of choosing a reference altitude and cross-comparing available OCS measurements are intertwined with its assumed or measured vertical gradient.

The first study of OCS horizontal variations was performed by Marcq et al. (2005, 2006) from ground-based data acquired by SpeX/IRTF. They evidenced a possible anti-correlation with CO variations: whereas CO is generally increasing with increasing latitude, OCS is generally decreasing. Assuming that OCS variations are caused by vertical translations of the standard OCS vertical profile (e.g. due to vertical motions in the lower atmosphere), they found a relative decrease between 0°–20°S ( $0.5 \pm 0.02$  ppmv) and 20°S–40°S ( $0.46 \pm 0.01$  ppmv) at an altitude of 36 km. However, Marcq et al. (2006) provide an alternate interpretation of these variations in terms of variation of the OCS vertical gradient in the 30 to 37 km altitude range, more accurately its pseudo-gradient  $\frac{d \log \text{OCS}}{d \log P}$  assumed to be constant in this altitude range. With this assumption, the OCS mixing ratio is more or less latitudinally uniform at 36 km ( $0.55 \pm 0.15$  ppmv), but its vertical gradient is steeper at higher latitudes (as was also noticed for CO, further strengthening the case for a common dynamical origin of these variations). This makes OCS anti-correlated with CO above 36 km, but positively correlated below 33 km. As noticed by Bézard and de Bergh (2007), this larger abundance of OCS south of 20°S and at lower altitudes may result from the larger abundance of CO, leading to an enhanced production of OCS.

More recent ground-based studies by Arney et al. (2014) confirmed these results: within 20° of the equator, maximal value are reached between  $0.54 \pm 0.13$  ppmv at 36 km in 2009 and  $0.61 \pm 0.12$  ppmv in 2010. Their estimates for OCS vertical gradient are significantly smaller than what Pollack et al. (1993) found, but is fully consistent with Marcq et al. (2006) determinations. Like for CO, previously unreported temporal variability and hemispheric dichotomy are visible in their data set. Local and transitory depletions in OCS also appear to be correlated with transient enhancements in CO, strengthening the case for the previously known CO-OCS anti-correlation.

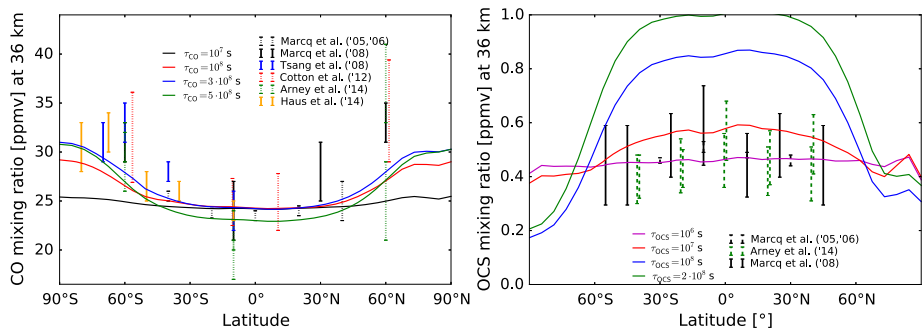

**Fig. 7** Latitudinal variations of CO (*left*) and OCS (*right*) at 36 km according to various recent measurements. *Dashed error bars* stand for ground-based measurements, *solid error bars* for VEX/VIRTIS measurements. Wherever necessary, measurements were scaled in order to comply with the reference altitude of 36 km

Unfortunately, the relatively poor signal-to-noise ratio of VIRTIS-H spectra prevented a thorough analysis of the OCS vertical gradient variability, so that the study by Marcq et al. (2008) is restricted to mixing ratios retrievals. Their results are consistent with the previous results about its anti-correlation with CO, with maximal values near the equator (between 0° and 20°S) of  $4 \pm 1.5$  ppmv at 33 km, decreasing towards 60°S at  $3 \pm 1$  ppmv.

**H<sub>2</sub>SO<sub>4</sub>** Previously mentioned radio occultation measurements in the 50–52 km altitude range from VeRa on-board *Venus Express* (Oschlisniok et al. 2012) also found a symmetrical latitudinal variation pattern consistent with a Hadley-cell driven circulation, with more abundant H<sub>2</sub>SO<sub>4</sub> in upwelling regions between 2 and 3 ppmv below 50°, falling between 1 and 2 ppmv in the 50° to 70° and ultimately below 1 ppmv above 70° within the downwelling regions, in full agreement with its vertical profile, strongly decreasing with increasing altitude between 50 and 55 km.

### 3.1.2 Local Time Variability

Compositional variability with local time (or longitude) under the clouds is harder to constrain for two main reasons: (1) remote sensing measurements are restricted to the night hemisphere and may not be representative of the situation on the day hemisphere and (2) the influence of solar radiation below the clouds is at best indirect, through the coupling between the vertical transport from the upper layers (where solar radiation can influence chemistry) and the zonal circulation; such a coupling is not as well known as the more familiar one between meridional circulation and vertical transport, responsible for the already discussed (see Sect. 3.1.1) latitudinal variability.

There are nevertheless some conflicting evidence for local time variability of CO below the clouds, from both ground-based and *Venus Express* observations. VIRTIS-M analysis by Tsang et al. (2008) and Haus et al. (2015) both found a moderate increase (5 to 10%) from West to East (i.e. dawn to dusk), especially near the latitudinal maximum of 60°. However, ground-based maps from Cotton et al. (2012) show an opposite trend at high latitudes, and a increase before 21 h LT at lower latitudes, followed by a sharp decrease between 21 and 18 h LT. Other studies do not report any significant local time variability. If it is genuine, it is probably dominated by its short-term and small scale variability, in a stark contrast with latitudinal increase which is a persistent feature of the lower atmosphere.

### 3.1.3 Chemical Transport Models and Comparisons with Observations

No modelling study has reported on longitudinal or local time variations in tropospheric chemistry, and only two (Yung et al. 2009; Marcq and Lebonnois 2013) have reported simulations of the observed latitudinal variations in tropospheric CO and OCS. The two studies took significantly different approaches. Yung et al. (2009) used a general circulation model (GCM) (Lee et al. 2007) to determine the transport description that was input to a 2-D Chemical Transport Model (CTM) (Morgan et al. 2004; Liang et al. 2005; Liang and Yung 2007), and the CTM simulated the transient chemistry occurring during meridional transport. Marcq and Lebonnois (2013) introduced passive tracers with vertically uniform time scales for relaxation to chemical equilibrium designed to simulate the latitudinal variability of OCS and CO.

Photolysis of OCS alone could not explain the observed vertical gradient in OCS (Fig. 2), so an additional loss for OCS, parametrised as Reaction (1) with loss coefficient for OCS of about  $10^{-8}$  per second in the region around 30 km, was included (Yung et al. 2009). After including Reaction (1), the simulated OCS latitudinal variation at 33 km altitude was in reasonable agreement with observations (Yung et al. 2009). The simulated CO latitudinal variation at 33 km also was in reasonable agreement with equatorial and mid-latitude observations, but there were significant differences from the few observations that had been made at that time polewards of about  $40^\circ$  (Yung et al. 2009). A somewhat better agreement (i.e., larger equator-to-pole gradients) was found if the horizontal diffusivity was reduced, the tropical stream function was enhanced, the Hadley cell was narrowed, and the loss coefficient for Reaction (1) in the region around 30 km was enhanced to  $3 \cdot 10^{-8}$  per second (Yung et al. 2009).

Comparing their passive tracer simulations with observations, Marcq and Lebonnois (2013) concluded there was satisfactory agreement when the relaxation timescale for CO was between  $10^8$  and  $5 \cdot 10^8$  s and the relaxation timescale for OCS was between  $10^7$  and  $10^8$  s (see Fig. 7). The inferred relaxation timescale for CO was extrapolated from the model's asymptotic behaviour, as steady state could not be achieved in simulations with relaxation times greater than about  $10^8$  s (Marcq and Lebonnois 2013). Marcq and Lebonnois (2013) concluded that CO behaves like a passive tracer in the 30–40 km altitude region with its distribution controlled by the downward flux of CO from higher altitudes because the inferred relaxation timescale for CO was close to the passive transport time scale ( $10^8$  to  $10^9$  s) along a Hadley cell.

The already mentioned tropospheric CO retrieval study by Cotton et al. (2012) is consistent with this qualitative picture—namely that a downward flux of CO from the mesosphere produces the observed increase in CO towards the poles. Quantitatively, however, a different picture potentially emerges because their results suggest most of the high latitude increase in CO occurs at 40–50 km altitude (Cotton et al. 2012). This may imply CO is more constant with latitude near 33–36 km and may be better fit by a smaller loss coefficient (Yung et al. 2009) or shorter relaxation timescale (Marcq and Lebonnois 2013). CTM and GCM simulations assessing the Cotton et al. (2012) interpretation are needed. Also needed is a comparative evaluation of the retrieved vertical distribution and gradient of CO as a function of latitude across multiple data sets using a radiative transfer model.

Marcq and Lebonnois (2013) noted the similarity between their inferred relaxation time scale for OCS and the loss rate in Krasnopolsky (2007) for OCS via Reaction (5b). However, the rate coefficient for Reaction (5b) was an adjustable free parameter in Krasnopolsky and Pollack (1994) that was set based on the retrieved vertical gradient in OCS, the same basis used by Marcq and Lebonnois (2013) to infer the OCS relaxation timescale. Consequently,



it is not surprising the two studies arrived at similar values, and this similarity does not imply the mechanism postulated in Reaction (5b) is correct. Laboratory studies are needed to assess the viability of Reaction (5b).

Both modelling studies (Yung et al. 2009; Marcq and Lebonnois 2013) are qualitatively consistent with a Hadley-cell-type circulation that extends up into the lower mesosphere with OCS being transformed into CO in the rising equatorial branch and CO-rich air being transported down into the troposphere at higher latitudes. Furthermore, the loss timescales from both studies are in reasonable qualitative agreement even though quantitative comparisons between the two models are complicated because the circulations in the two GCMs used for these studies differed (Marcq and Lebonnois 2013) and the CTM allowed the loss coefficient of OCS to vary with altitude while the passive tracer simulation did not. However, the chemical mechanisms underlying these simulations cannot be known without laboratory work and further observations, particularly at mid- to high-latitudes.

### 3.2 Above the Cloud Tops (70–100 km)

#### 3.2.1 HCl & HF

In general, the spatial variability of many of the species observed on Venus is lower than the short time scale variability. It is therefore highly difficult to separate both contributions. This is the case for HCl and HF as observed by SOIR (Mahieux et al. 2015a), except maybe for HCl at higher altitudes (above 90 km), where abundances at the equator and mid-latitudes are definitely higher than at the poles. Sub-millimeter observations of  $\text{H}^{35}\text{Cl}$  at 625.9 GHz by Sandor and Clancy (2012) between October and December 2010 have also failed to evidence any clear pattern of variation with respect to local solar time.

Ground-based high-resolution spectroscopy using IRTF/CSHELL (Krasnopolsky 2010a) revealed the HCl mixing ratio of  $400 \pm 30$  ppbv at 74 km with no significant latitudinal variations within  $\pm 60^\circ$ , while local variations could reach  $\pm 10\%$ . The simultaneous measurements of HF demonstrated the similar behavior was observed for the HF mixing ratio of  $3.5 \pm 0.2$  ppbv at 68 km. The observations of HF in the morning and near sunset showed similar results.

#### 3.2.2 $\text{SO}_2$ and SO

$\text{SO}_2$  column density above the cloud top level was also regularly measured through spectroscopic analysis of scattered UV sunlight by the SPICAV-UV instrument on-board *Venus Express* from 2006 until 2014 (Marcq et al. 2011, 2013). Spatial variability was very strong, spanning more than one order of magnitude, and intertwined with temporal variability (see also Sect. 4.1). Short scale variability over a few hundreds of km is readily visible in most SPICAV-UV observations, as well as from volume mixing ratios measured by ground-based observers through high resolution thermal IR spectroscopy (Encrenaz et al. 2012, 2013). This random “patchy”  $\text{SO}_2$  distribution pattern varies within timescales as short as several hours, with maximal values ranging between  $75 \pm 25$  ppbv on 2012/01/10 and  $125 \pm 50$  ppbv on 2012/01/12 (Encrenaz et al. 2012) near 70 km.

But *Venus Express*' quasi-polar orbit was especially suited to latitudinal scans of the northern hemisphere, so that an extensive data set has been acquired to study the latitudinal distribution of  $\text{SO}_2$ . Subsequently, Marcq et al. (2013) found that  $\text{SO}_2$  latitudinal distribution statistically followed one of two regimes: (1) when  $\text{SO}_2$  is relatively abundant, it is more prevalent at lower latitudes by about one order of magnitude, resulting in a decreasing



**Fig. 8** Range of observed column densities from Marcq et al. (2013) during SO<sub>2</sub>-rich epochs (orange) and SO<sub>2</sub>-poor epochs (cyan). Red and blue lines correspond to simulations obtained by the 1D-box model from Marcq et al. (2013) with a typical lifetime of  $2 \cdot 10^5$  s for SO<sub>2</sub>

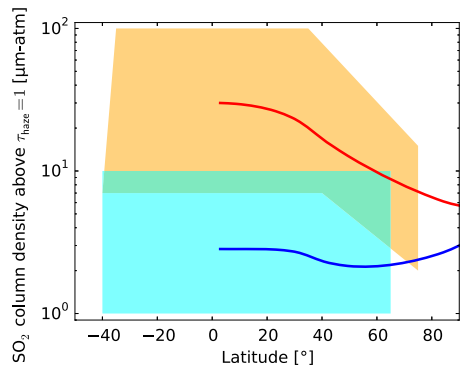

SO<sub>2</sub> column density with increasing latitude past 40°N; (2) when SO<sub>2</sub> is relatively scarce, the latitudinal gradient is suppressed, or even reversed, with little SO<sub>2</sub> seen near the poles and only transient detections of SO<sub>2</sub> towards lower latitudes. Such a behaviour is qualitatively consistent with a simple 1D box model described in Marcq et al. (2013), where SO<sub>2</sub> transport from the lower atmosphere by the Hadley-cell circulation competes with a photochemical sink acting in a characteristic time on the order of  $10^5$  s [Fig. 8]. Abundant supply results in the decrease of SO<sub>2</sub> with increasing latitude, whereas transient shutdowns of the circulation result within a few Earth days in a uniformly low SO<sub>2</sub> distribution with latitude. This alternating latitudinal patterns may help in reconciling these results with the negative latitudinal gradients found in the 1990s (Zasova et al. 1993): at the 40 mbar level (69 km), the SO<sub>2</sub> mixing ratio was a few tens of ppbv at low latitudes (below 45°), 1–10 ppbv in the cold collar region, and 100–200 ppbv near the poles. It could even reach values up to 1000 ppbv locally. The same analysis provided also similar results at the 150 mbar level (62 km): 0.3–0.5 ppmv at low latitudes and 1–2 ppmv in polar regions.

Unfortunately, this quasi-polar orbit also made global studies of the local solar time variability of SO<sub>2</sub> much harder to assess, since different longitudes cannot be scanned simultaneously, but rather several months apart. Due to the aforementioned high temporal variability, it is difficult to monitor any global trend with local solar time. This may explain why the analysis of the SPICAV-UV data set could not evidence any significant variability in this local solar time dimension. The latitudinal and local time coverage of SOIR SO<sub>2</sub> observations (Mahieux et al. 2015c) is unfortunately too sparse to support any conclusive horizontal trend, considering the huge temporal variability of SO<sub>2</sub> that is discussed in Sect. 4.1.

Other observations include Hubble Space Telescope observations using the UV spectrometer STIS (Jessup et al. 2015) performed in Dec. 2010 and Jan. 2011. They confirmed the strong local and temporal variability, as well as the two latitudinal patterns evidenced by Marcq et al. (2013) (Jessup et al. 2015, their Fig. 12). Jessup et al. (2015) were also able to evidence a decrease with increasing local solar time on the morning quadrant, with more SO<sub>2</sub> near the morning terminator compared with local noon at similar latitudes—which is fully consistent with the combined effects of zonal super-rotation and photochemical destruction of SO<sub>2</sub> on the day side. The spectral resolution of STIS also allowed Jessup et al. (2015) to measure SO, which appears to be more or less correlated with SO<sub>2</sub>. The Pearson correlation coefficient between SO<sub>2</sub> and SO, ignoring uncertainties in the HST data, is 0.97 and a least-squares linear regression on the fit column abundances gives relation (14) where  $N_{\text{SO}}$  and  $N_{\text{SO}_2}$  are the retrieved column abundances of SO and SO<sub>2</sub> from the HST observations. As noted in Sect. 6, this suggests SO<sub>2</sub> + SO is not constant and implies interaction on short timescales with a third, as yet unidentified, sulphur reservoir, as had previously been

suggested by sub-mm observations at higher altitudes (Sandor et al. 2010).

$$N_{\text{SO}} = (0.04 \pm 0.02) + (0.08 \pm 0.02)N_{\text{SO}_2} \quad (14)$$

Higher up in the mesosphere (above 80 km), SO and SO<sub>2</sub> can be measured thanks to sub-millimeter observations. Thus, Sandor et al. (2010) using JCMT have measured SO<sub>2</sub> (near 346.652 GHz) and SO (near 346.528 GHz) above 85 km since 2004 onwards. They found that, although short-term variability is dominant, both species exhibit significant diurnal variability: SO<sub>2</sub> peaks by a factor of about 2 (about 60 ± 20 ppbv) during early night (18–24 LT) when it is sheltered from UV dissociation; and SO peaks by one order of magnitude (roughly 10 ppbv) during the afternoon (12–16 LT). Interestingly, the authors point out that the total number density of SO<sub>2</sub> + SO is not constant with respect to local solar time, hinting once again to the existence of a yet unknown sulphur reservoir in the mesosphere of Venus.

More recently, Encrenaz et al. (2015) using ALMA mapped SO and SO<sub>2</sub> horizontal variability at the same frequencies during November 2011. Using a full array of dishes instead of a single dish enables a dramatic increase of the spatial resolution, comparable to the seeing of optical or infrared Earth-based telescopes. Their SO<sub>2</sub> maps exhibit a distinctly “patchy” structure, very reminiscent of the situation at the cloud top level, with a mean abundance of 12 ± 3.5 ppbv above 88 ± 3 km. One of their two maps of SO<sub>2</sub> also feature a clear maximum in the morning side at lower latitudes. On the other hand, their SO map also exhibits a strong horizontal variability (like SO<sub>2</sub> by as much as a factor 4) although less patchy than SO<sub>2</sub>. The mean abundance of SO above 88 ± 2 km is 8 ± 2 ppbv. Diurnal variations are consistent with those found by Sandor et al. (2010), with a clear spatial maximum of their two maps located in the north-western part of the disk and no SO above the detection threshold on the night side. More quantitative conclusions about SO and SO<sub>2</sub> will require a more thorough processing of the temperature profile derived from their simultaneous CO observations near 345.795 GHz.

### 3.2.3 H<sub>2</sub>O

Water vapour at cloud top level can be measured using near IR scattered sunlight on the day side. *Venus Express*/VIRTIS-H spectra near 2.56 μm were analysed by Cottini et al. (2012, 2015). They observed hemispherically symmetric variations, with lower values at lower latitudes (3 ± 1 ppmv) gradually increasing to 5 ± 2 ppm from 70 to 80° latitude, followed by a sharp drop to low latitude level close to both poles. This pattern is consistent with a large scale dynamic control of water vapour abundance above the clouds. Using *Venus Express*/SPICAV-IR near 1.38 μm, Fedorova et al. (2016) found a similar distribution pattern, albeit with larger resulting abundances (5 to 10 ppmv). According to Fedorova et al. (2016), the discrepancy between SPICAV and VIRTIS could be due to a difference in the effective cloud top altitude between 2.56 and 1.38 μm, so that this would be consistent with H<sub>2</sub>O abundance increasing with increasing depth within the upper cloud: H<sub>2</sub>SO<sub>4</sub> absorption is larger at longer wavelengths, which limits the penetration of scattered sunlight.

Recent ground-based data yielded conflicting results regarding the latitudinal variability of water vapour. Krasnopolsky (2010b) also found HDO—used as a proxy for H<sub>2</sub>O, assuming a D/H ratio of 200 Standard Mean Ocean Water (SMOW)—to be increasing with increasing latitude, with a mean low latitude value of 2.9 ± 0.3 ppmv near 74 km in the morning (7 AM). The observation near sunset (5 PM) revealed smaller abundances of ≈ 1.3 ppmv at low latitudes increasing to ≈ 2.3 ppm at ±60°. The larger abundances in the morning were explained by the nighttime lack of photochemical loss of H<sub>2</sub>O to produce sulfuric acid.

Yet, Krasnopolsky et al. (2013) did not evidence any latitudinal variability, with direct measurements of H<sub>2</sub>O near 3.2 ppmv and a measured D/H ratio of  $95 \pm 15$  SMOW, comparable to its value below the clouds but substantially lower than previous determinations (see Sect. 6.3). Matsui et al. (2012) also evidenced no clear horizontal structure for mesospheric HDO. Also, based on available H<sub>2</sub>O measurements, they inferred that the D/H ratio of water vapour above the clouds lies between 120 and 160.

These lower D/H ratio measurements also help in bringing H<sub>2</sub>O indirect measurements of Encrenaz et al. (2012, 2013) more in line with the aforementioned determinations: the 1 to 1.5 ppmv of water vapour that they derived near 7  $\mu\text{m}$  at cloud top level was based on the sole HDO measurement and assuming a D/H value of 200 SMOW following Fedorova et al. (2008). Halving this D/H ratio would therefore cause a doubling of H<sub>2</sub>O abundance to about 3 ppmv. Note that these studies do not evidence any horizontal H<sub>2</sub>O variability larger than 20%, probably because this variability is restricted to very high latitudes out of reach for Earth-based observers.

Sub-millimeter observations of H<sub>2</sub>O near 556.9 GHz (Gurwell et al. 2007) or HDO near 335.395 GHz (Sandor and Clancy 2005; Encrenaz et al. 2015) and 225.9 GHz (Sandor and Clancy 2005) as a proxy for H<sub>2</sub>O give access to water vapor variability in the 70–100 km range. Sandor and Clancy (2005) observations at Kitt Peak Observatory and JCMT from 1998 to 2004 were spatially integrated over the whole Earth-facing hemisphere, so that they only could evidence an hemispheric maximum of about 4 to 5 ppmv for  $f = 0.6$  to 0.8, where  $f$  stands for the illuminated fraction of the Venus disk and assuming a D/H ratio of 157 SMOW. This points to an overall abundance of water that is higher during the day than at night, but this diurnal signature is weak compared to the stronger temporal variability on both short and long time scales (see Sect. 4.2). Observations from the SWAS satellite acquired between 2002 and 2004 by Gurwell et al. (2007) confirm that temporal variability of mesospheric water vapor is dominant over the diurnal variability, but nevertheless point in their Fig. 12 to a comparable maximum of  $4.5 \pm 1.5$  ppmv instead of the usual  $< 2$  ppmv near the morning terminator (6 LT), in a good agreement with previous measurements. More recently, Encrenaz et al. (2015) measurements of HDO assuming a D/H ratio of 200 SMOW yielded a vertically uniform mixing ratio of  $2.5 \pm 0.6$  ppmv for water vapor, with a possible maximum in the northern hemisphere and in the late afternoon by a factor of 2 to 3, meaning that unlike sulphur oxides, water vapor is always found above the detection threshold on both day and night sides. Interestingly, the north/south asymmetry for HDO is also seen in their SO retrievals, and neither was predicted by photochemical or dynamical models.

### 3.2.4 CO

Recent, spatially resolved IRTF/CSHELL observations by Krasnopolsky (2010a) on the day side near 2.25  $\mu\text{m}$  hinted at a possible increase of CO above Venus' cloud top with increasing latitude by about 10 ppmv above their derived low latitude average of  $45 \pm 10$  ppmv. Excess of  $\approx 10$  ppmv in the morning (08:00) relative to the afternoon (16:30) was observed as well. This has been confirmed by Marcq et al. (2015) using the same instrument in the (1–0) rovibrational transition system near 4.55  $\mu\text{m}$ , which extended the coverage to both day and night side thanks to the study of both scattered sunlight and thermal emission. They found comparable values at low latitudes ( $35 \pm 10$  ppmv), with a +10 ppmv increase past 30°N, on both day and night sides of the planet with no discernible diurnal pattern.

*Venus Express*/VIRTIS-M was also able to measure CO near 4.7  $\mu\text{m}$  on the night side. Grassi et al. (2014) found that CO experienced a similar increase in the southern hemisphere between 40°S and 60°S, peaking near  $70 \pm 10$  ppmv. It then decreases to about

$60 \pm 5$  ppmv at  $70^\circ\text{S}$ . Previously, Irwin et al. (2008) reported latitudinal distribution of CO above the night side's cloud top using VIRTIS-M observations. They found an average value of  $40 \pm 10$  ppmv at  $65\text{--}70$  km with little variation in the middle latitudes. IRTF/CSHELL observations of the CO dayglow at  $4.7\ \mu\text{m}$  Krasnopolsky (2014) revealed a constant CO mixing ratio of  $560 \pm 100$  ppm at  $104$  km at low and middle latitudes  $\pm 50^\circ$ . CO densities at higher altitudes ( $100\text{--}150$  km) were obtained by Gilli et al. (2015) and Gilli (2012) using the  $4.7\ \mu\text{m}$  non-LTE emission band of CO observed by VIRTIS-H (see Fig. 3). Although data had to be averaged on large latitudinal bins, they nevertheless showed maximum abundances on the day side at the sub-solar point and a decrease of a factor of 2 towards higher latitudes, also confirmed by SOIR (Vandaele et al. 2015a) and plotted on Fig. 3. They also observed a clear gradient from noon to the morning and evening sides of the terminator, more pronounced at the equator than at the higher latitudes. Since they could not observe any differences between the morning and evening abundances, the authors argued that the CO distribution is mainly controlled by dynamics with a dominant sub-solar to anti-solar gradient. However, below  $90$  km, a reverse latitudinal trend is observed, with a clear maximum value corresponding to the  $60$  to  $80^\circ$  latitude band, in agreement with Grassi et al. (2014) or even Tsang et al. (2008, 2009) below the clouds—but little spatial variability has been observed at about  $70$  km either by several ground-based observations (Krasnopolsky 2010a; Marcq et al. 2015) or by VIRTIS-M (Irwin et al. 2008).

This horizontal distribution is in agreement with the current accepted scheme: CO abundance at high altitudes increases during the day because CO is produced on the day side from the photolysis of  $\text{CO}_2$  at high altitude. This results in a peak of high altitude CO near the sub-solar point. No CO is produced on the night side, since photolysis stops during the night. The meridional circulation however continues to pump CO-rich air from the mesosphere down to the troposphere, and SS-AS circulation carries CO to the night side. In early evening, high abundances of CO are observed in the lower atmosphere in the regions where downwelling by the Hadley cell occurs (at a latitude of  $60^\circ$ ). During the night, CO decays because only sink reactions happen.

Sub-millimeter observations of  $^{12}\text{CO}$  (near  $346$  GHz) and  $^{13}\text{CO}$  (near  $330$  GHz) were also acquired by Clancy et al. (2008, 2012), probing between  $1$  and  $100$  Pa (equivalent to  $85\text{--}100$  km). Clancy et al. (2008) found no latitudinal variations along the central meridian, but evidenced a twofold peak in CO between  $18:30$  and  $22:30$  in June 2007. The same team (Clancy et al. 2012), using better spatially resolved observations acquired from 2001 to 2009 with the same instrument (JCMT), later found a maximum ( $100$  to  $200\%$ ) near  $2\text{--}3$  AM in local time and between  $0$  and  $40^\circ$  in latitude in 2006 and 2007. This maximum was much more modest in 2004 and 2009 ( $30$  to  $60\%$ ) but followed the same horizontal pattern (night side and low latitude maximum) consistent with a non-zero subsolar-antisolar component of the general circulation at these altitudes, since CO photochemical source is located near the subsolar point. It should also be noted that recent observations of  $^{12}\text{CO}$  by Encrenaz et al. (2015) with ALMA did not evidence any local solar time variability, indicating that these variations are much more modest than those of sulfur oxides.

### 3.2.5 OCS

Day side measurements at  $2.44\ \mu\text{m}$  using IRTF/CSHELL by Krasnopolsky (2010b) detected and measured carbonyl sulphide above the cloud tops near  $65$  km. More OCS was found in the northern hemisphere compared with the southern, along with a decreasing mixing ratio with increasing latitude in 3 out of 4 shown observations. Typical mixing ratios near  $50^\circ$  are below  $4$  ppbv (decreasing also with increasing local time), and reach  $5 \pm 3$  ppbv near the

equator. Here also, this latitudinal pattern is strongly reminiscent of the situation for OCS below the clouds (Sect. 3.1.1), so that a dynamical origin is also suspected here.

### 3.2.6 2D/3D Dynamical and Chemical Modelling

**D/H Fractionation** With its highly enhanced D/H ratio, Venus provides a window of opportunity in the solar system for studying the end-member of water evolution. Current estimates suggest that about one Earth ocean might have been lost (e.g., Kasting and Pollack 1983; Donahue 1999) via non-thermal escape of hydrogen (such as hydrodynamic escape, charge exchange, and collisionally induced escape). Hydrogen is produced by the photolysis of water and hydrochloric acid, a process that is known to preferentially destroy the light isotopologues, resulting in the enrichment of the heavy parent molecule in the atmosphere (Cheng et al. 1999). The process of enhancing the abundance of parent molecules is similar in non-thermal escape of hydrogen, and hence over the course of Venusian history, the D/H ratio is enriched as compared with the primordial value. Vertical profiles of trace species obtained from observation by the Venus Express mission, such as HCl, H<sub>2</sub>O, and HDO, provided new information to constrain chemical and dynamical process. Liang and Yung (2009) simulate these profiles, using the model developed and described in a related paper by Yung et al. (2009), with special emphasis on the modelling of H<sub>2</sub>O and HDO. The 2-D version (Liang et al. 2005) of the Caltech/JPL photochemical mode is employed to simulate the meridional distribution of H<sub>2</sub>O/HDO and HCl/DCI in the upper atmosphere of Venus. The model and the adopted transport are described in a companion paper (Yung et al. 2009). They solve the model at latitudes from pole to pole and altitudes from 56 to 112 km. The chemical species and reactions are taken from the 1-D model described in Sect. 2.3.4. The boundary conditions are the same as the 1-D case with hydrogen escape. They found that the observed profiles of HDO and H<sub>2</sub>O cannot be explained satisfactorily by current knowledge of chemical and dynamical processes in this region of the atmosphere, and offer several conjectures to help resolving the problems. For instance, they suggest laboratory measurements of temperature-dependent cross sections for H<sub>2</sub>O over HDO are needed. Also, the correct simulation of the distribution of HCl, H<sub>2</sub>O, and HDO ultimately requires a 3-D model. They identify the most important physical and chemical processes that such a model must incorporate. Also, they consider the region of the atmosphere above 70 km where the H<sub>2</sub>O abundance is  $\simeq$  1 ppm. As the abundance of H<sub>2</sub>O in the deep atmosphere is 100 ppm, Liang and Yung (2009) point out that there should be another removal mechanism that is not related to photolysis. It is known that H<sub>2</sub>SO<sub>4</sub> aerosols are formed above the cloud tops representing a net sink of SO<sub>2</sub> and H<sub>2</sub>O, thereby explaining their rapid decrease with altitude above the cloud tops (cf. Sect. 2.3.4: SO<sub>2</sub> and H<sub>2</sub>O regulation *via* formation of H<sub>2</sub>SO<sub>4</sub>). It is not known whether this process can cause fractionation and hence laboratory studies are needed to determine the fractionation associated with this chemical dehydration, if any occurs.

**Venus Thermospheric General Circulation Model (VTGCM)** Recent VTGCM modifications involve updates of the night airglow chemistry with recent reaction rates and yields (cf. Gérard et al. 2017). Figures 2 and 3 of Brecht et al. (2011) show simplified day side odd oxygen and odd nitrogen chemical schemes derived from Bougher et al. (1990). There are two altitude regions where O is produced. The production peaks are near 110 km and 140 km. The two different altitude source regions are important for the production of the O<sub>2</sub> IR night airglow and the NO UV nightglow, respectively. The main sources of atomic nitrogen come from photodissociation and photoelectron impact of molecular nitrogen. The

dissociative recombination of  $\text{NO}^+$  also supplies ground state and excited atomic nitrogen species. The day side atomic nitrogen production peak is located near the ionospheric peak at 140 km. The day side atomic nitrogen production peak is located near the ionospheric peak at 140 km. The main chemical reaction for  $\text{O}_2$  IR night airglow production and the main chemical loss of atomic oxygen on the night side (above  $\sim 90$  km) is:



The main chemical loss on the night side for  $\text{N}({}^4\text{S})$  and the main chemical reaction for production of the NO UV night airglow is:



Currently, single density profiles of trace species ( $\text{Cl}$ ,  $\text{Cl}_2$ ,  $\text{ClCO}$ ,  $\text{ClO}$ ,  $\text{H}_2$ ,  $\text{HCl}$ ,  $\text{HO}_2$ ,  $\text{O}_3$ ,  $\text{OH}$ ) from an altitude of  $\sim 70$  km to 130 km for the night side have been extracted from Krasnopolsky (2010c, Fig. 8) and incorporated into the night side of the VTGCM. The model results are within observational ranges for the  $\text{O}_2$  IR, NO UV, and OH IR nightglow emissions and peak altitudes. Brecht et al. (2011) state that it is appropriate not to carry these trace species dynamically in the VTGCM, which is justified because in the region where the trace species greatly impact the atmospheric chemistry, they have very short chemical lifetimes with respect to the dynamics. When these trace species were added to the VTGCM, they made a noticeable difference in the nightglow layers providing additional loss terms for the O chemistry at the lower altitudes (below 90 km) and help define a narrower O density layer. This directly impacts the  $\text{O}_2$  IR nightglow and indirectly impacts the NO UV nightglow. Without these trace species, the chemistry is incomplete in the VTGCM and the varying nightglow emission layers cannot be properly simulated for comparison to available data sets.

The VTGCM model is currently able to provide a self consistent view of Venus' time averaged global dynamics and horizontal variation in the middle and upper atmosphere.

## 4 Temporal Variability

### 4.1 Sulphur Compounds ( $\text{SO}$ , $\text{SO}_2$ )

Sulphur compounds above the cloud top, among all minor species, exhibit probably the most spectacular temporal and spatial variabilities, spanning several orders of magnitude on various horizontal and temporal scales.

#### 4.1.1 Short Scale Variability

Under this umbrella term “short scale”, we mean to discuss the unorganised pattern of variations that do not encompass the whole planet. This kind of variability is best studied from Earth-based observations that can provide snapshots of the whole Earth-facing hemisphere of Venus at intervals shorter than the typical orbital periods around Venus. Encrenaz et al. (2012) using the high-resolution ( $R \simeq 8 \cdot 10^4$ ) TEXES spectrometer around  $7.35 \mu\text{m}$  could map  $\text{SO}_2/\text{CO}_2$  line depth ratios for weak neighbouring transitions (see Fig. 9). Such a method directly yields volume mixing ratio maps of  $\text{SO}_2$  at cloud top level between 60 and 80 km, which exhibits a distinctive patchy appearance, with variations spanning at least



one order of magnitude across the whole Venusian disk, with maximal mixing ratios on the order of 100 ppbv. The spatial distribution and shape of SO<sub>2</sub> “hot spots” (more prevalent at lower latitudes) was different every night of the acquisition campaign. Using a similar methodology, Encrenaz et al. (2013) mapped SO<sub>2</sub> volume mixing ratio near 7 μm as they previously did, but also near 19 μm which probes a few kilometres below. Their main conclusions are that (1) SO<sub>2</sub> distribution is far less patchy as seen near 19 μm, which is expected since the photochemical sink is less active and the large supply from the lower atmosphere easier to access, and (2) that significant variability occurs within a time frame of a few hours (between individual snapshots), consistent with a very fast photochemical or microphysical sink able to act in less than 10<sup>5</sup> s. 10<sup>5</sup> s is roughly the modeled photochemical loss timescale for SO<sub>2</sub> (defined as [SO<sub>2</sub>]/loss rate of SO<sub>2</sub>) at optical depth unity (Jessup et al. 2015). STIS observations from Jessup et al. (2015) support these conclusions, with a drop of SO<sub>2</sub> (and SO) abundance at cloud top by one order of magnitude in less than an Earth month, between Dec. 2010 and Jan. 2011. Encrenaz et al. (2016) investigated the short and long term variations of SO<sub>2</sub> at cloud top level using observations performed by TEXES. Observations took place during six runs between January 2012 and January 2016. The SO<sub>2</sub> maps obtained show a strong short-term variability with features usually following the four-day rotation of the clouds over a timescale of two hours. This corresponds to a rotation of 7.5° over the planetary disk. However, the morphology of this feature changes on short time scales, which suggests that the lifetime of this structure is not more than a few hours. Recent observations performed with the ALMA instrument (Encrenaz et al. 2015) showed that the SO<sub>2</sub> short scale variations were decorrelated from day/night or latitude variations. Moreover, their observations seemed to exhibit a different behavior between SO and SO<sub>2</sub>, SO<sub>2</sub> patchy variations being more pronounced.

Sub-mm observations of Venus with the JCMT have provided SO and SO<sub>2</sub> abundances in the 85–100 km altitude range since 2004 and allowed the analysis of their temporal variation over the averaged disk (Sandor et al. 2010, 2012). Both sulphur species were found to exhibit strong temporal variation. Their main conclusions were that (1) SO is strongly depleted during the night, and (2) the total abundance of (SO + SO<sub>2</sub>) strongly varies with time. These observations imply the presence of an extra source of sulphur possibly in the form of sulphur aerosol (Sandor et al. 2012).

SOIR measurements (Mahieux et al. 2015c) are also well suited to investigate temporal variability on a scale of 1 Earth day. Figure 10 presents the variations at four pressure levels. The colour code is the absolute latitude, from blue (Equator) to red (Poles). The SO<sub>2</sub> volume mixing ratio is calculated at different altitude levels corresponding to 2 mbar (~ 80 km), 10 mbar (~ 76 km), 15.8 mbar (~ 73 km) and 25.1 mbar (~ 69 km). Most of the data points are from the polar regions, which removes the small latitudinal variations observed above the 30 mbar pressure level. The short term variations are predominant, reaching more than one order of magnitude.

#### 4.1.2 Long Scale Variability

On the contrary, “long scale” variability deals with planetary-scale variability in space, and takes place on longer time spans (at least longer than one Venusian day). Orbital measurements are best suited for these kind of studies, since Earth-based observations are restricted to either near inferior conjunction or near the maximal elongations of Venus as seen from Earth—this being true up to a point only, long-term Earth monitoring being essential to assess decadal-scale variability. Such measurements were routinely performed by the SPICAV-SOIR instrumental suite (Bertaux et al. 2007b) on-board *Venus Express*. The previous comparable campaign, extensively discussed in Esposito et al. (1997), dates from the *Pioneer*



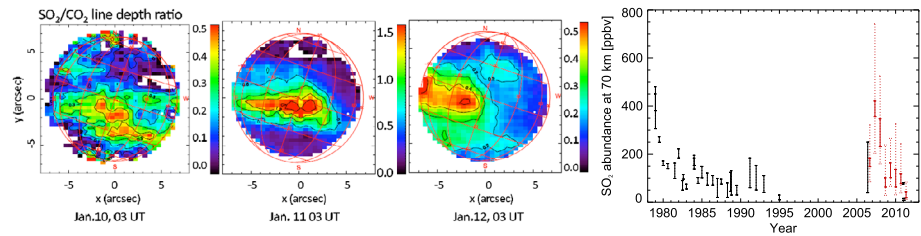

**Fig. 9** *Left:* 7  $\mu\text{m}$  maps of cloud top  $\text{SO}_2/\text{CO}_2$  line depth ratios from Encrenaz et al. (2012) on three consecutive nights, the North-South orientation has been corrected from the original as described in Encrenaz et al. (2013); *Right:* Secular evolution of low latitude  $\text{SO}_2$  mixing ratio at cloud top level. *Black lines* represent other measurements, from PVO (Esposito et al. 1988) in the earliest part, SOIR (Belyaev et al. 2008) and HST (Jessup et al. 2015) for the latest part. *Red lines* stand for moving average  $\text{SO}_2$  SPICAV-UV retrievals from Marcq et al. (2013) with their average  $1 \cdot \sigma$  uncertainty—*dotted red lines* represent the much larger statistical dispersion within temporal bins

Venus mission (1978–1992) using the UV spectrometer PVOUVS with updates to include later observations in Mills et al. (2007). It showed a steady decline of the cloud top  $\text{SO}_2$  content from 100 ppbv down to 10 ppbv about 10 years later (see Fig. 9). The decline of the  $\text{SO}_2$  amount was rather fast over the first year, and much slower later on. This behaviour was interpreted as a massive “injection of  $\text{SO}_2$  into the Venus middle atmosphere by a volcanic explosion” (Esposito et al. 1988). Alternatively, changes in vertical mixing proposed by Krasnopolsky (1986) and/or atmospheric dynamics (Clancy and Muhleman 1991) could explain this phenomenon. This steep decline of the  $\text{SO}_2$  abundance was also confirmed by IUE observations, which showed a decrease of the abundance from  $380 \pm 70$  ppbv in 1979 down to  $50 \pm 20$  ppbv in 1988 (Na et al. 1990). In 1995 a first measurement from the Hubble Space Telescope was performed and yielded a value of  $20 \pm 10$  ppbv (Na and Esposito 1995) again confirming a decrease in the  $\text{SO}_2$  abundance with time. All these observations concurred to the general vision that  $\text{SO}_2$  abundance decreased from the 1970’s to the 1990’s.

UV spectroscopic observations of scattered sunlight in order to measure  $\text{SO}_2$  column densities on the day side were routinely performed by SPICAV-UV. As previously determined (Esposito et al. 1997),  $\text{SO}_2$  at cloud top level not only experiences the aforementioned short-scale variability from one orbit to the next, but also that the low-pass average value over a few weeks showed large variations spanning about one order of magnitude, at least for the low latitudes. Marcq et al. (2013), using the methodology from Marcq et al. (2011), thus monitored an increase of  $\text{SO}_2$  column density above the cloud top from April 2006 to the first quarter of 2007 by a factor of about 2, followed by a slower decrease by a factor of 5 to 10 until 2012, as can be seen on Fig. 9. However, one must be cautious about inferred mixing ratios, since (1) SO was assumed to be 10% of  $\text{SO}_2$  mixing ratio, in a good agreement with the mean of recent measurements from Jessup et al. (2015). Were SO/ $\text{SO}_2$  ratio higher than 10%, retrieved  $\text{SO}_2$  column densities would likely be lower since SO and  $\text{SO}_2$  share a common absorption band near 220 nm—SPICAV-UV spectral resolution cannot unfortunately distinguish individual  $\text{SO}_2$  and SO spectral lines; and (2)  $\text{SO}_2$  column density above the cloud top is the observable parameter that can be retrieved, not local volume mixing ratios. In order to convert the former to the latter, one must assume a vertical scale height for  $\text{SO}_2$ , as well as an aerosol extinction vertical profile. With these *caveats* in mind, the order of magnitude for conversion between total column densities and local mixing ratio at cloud top level is close to  $1 \mu\text{m atm} \leftrightarrow 10$  ppbv. Typical  $\text{SO}_2$  mixing ratios at low latitudes near cloud top level thus vary between 0.1 and 1 ppmv, more than two orders of magnitude below the 130 ppmv value typical of the lower atmosphere.

Long-term variations of SO<sub>2</sub> obtained by TEXES (Encrenaz et al. 2016) show that the disk-integrated SO<sub>2</sub> mixing ratio varies between 2012 and 2016 by a factor as high as 10, with a minimum value of  $30 \pm 5$  ppbv on February 26, 2014 and a maximum value of  $300 \pm 50$  ppbv on January 14, 2016. Interestingly enough, large-scale horizontal variations previously discussed in Sect. 3.2 are linked to these long-term variations. The decreasing latitudinal gradient of SO<sub>2</sub> from equator to the northern pole is only evident during epochs where SO<sub>2</sub> is relatively abundant, and suppressed during epochs of scarce SO<sub>2</sub>. In other words, and contrary to the short scale variations, SO<sub>2</sub> large scale variations are a more of a low latitude phenomenon. This highlights the probable role of solar and/or dynamical driven SO<sub>2</sub> fluctuations in SO<sub>2</sub> supply from the lower atmosphere as the likely cause for SO<sub>2</sub> variability at Venus' cloud tops, as Marcq et al. (2013) simple model suggests (only a few Earth days are required to transition between latitudinally uniform low SO<sub>2</sub> and the latitudinal gradient typical of high SO<sub>2</sub> periods).

The available SOIR database as of 2015 also covers about 11 Venus years, so that long term variations have also been investigated (see Fig. 10). It is hard to conclude on any kind of long term variations of the SO<sub>2</sub> VMR at the 2 mbar and 10 mbar levels. At lower altitude, 15.8 mbar and 25.1 mbar pressure levels, SO<sub>2</sub> seems to be slightly increasing in the polar regions from 30 ppbv around orbit #400 (26/05/2007) to 100 ppbv around orbit #1250 (22/09/2009), followed by a decrease to 40 ppbv at orbit #2500 (23/02/2013). But the amplitude of these trends is smaller than those of aforementioned short term variations. The long term decay, first observed by Esposito et al. (1988) at cloud top level from PVO measurements (from 1979 till 1992), and recently reported by Marcq et al. (2013) (from 2007 till 2012) from instrument VEx/SPICAV-UV analysis, is not observed in the current SOIR data set covering the same period of time. However, the SOIR measurements are probably too sparse to support or contradict such a tendency, since the short term variability of SO<sub>2</sub> above the cloud deck is known from this study and others (Marcq et al. 2011, 2013; Encrenaz et al. 2012) to span over more than one order of magnitude, and most of them were acquired at higher latitudes, which do not seem to be as affected by the same long-term trend as at the lower latitudes. Interestingly, recent Earth-based IR observations by Encrenaz et al. (2016) have measured a tenfold increase (from  $30 \pm 5$  to  $300 \pm 50$  ppmv) between 2014 and 2016, highlighting the need for a long-term monitoring of SO<sub>2</sub> as extensive as possible (considering the observational constraints).

## 4.2 Other Species

Although *Venus Express* was operational from 2006 up to the end of 2014, thus providing for almost 8 Earth years of a wealth of data, it is not always easy to derive long term trends from the different instruments. SOIR has been measuring different trace species quite regularly over the complete duration of the mission and is therefore one of the main sources of knowledge. In general, the same behaviour is observed: no noticeable long term trends, but a very large short term variability. Such short term variability has been observed for CO (Vandaele et al. 2014, 2015a), HCl and HF (Mahieux et al. 2015a). Typical variability of one order of magnitude occurs on time scales of 1 to 2 months.

### 4.2.1 H<sub>2</sub>O and HDO

Similar time scales have also been reported for HDO and H<sub>2</sub>O by Sandor and Clancy (2005) who found water abundances varying from 0 to 3.5 ppmv between 65 and 100 km over time

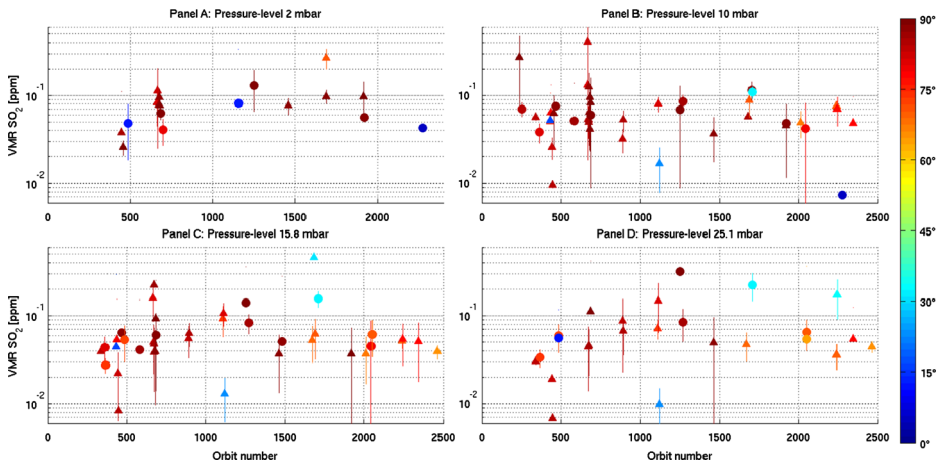

**Fig. 10** Long term variations of the  $\text{SO}_2$  VMR at four pressure levels: 2 mbar ( $\sim 80$  km), 10 mbar ( $\sim 76$  km), 15 mbar ( $\sim 73$  km) and 25 mbar ( $\sim 69$  km) as measured by SPICAV-SOIR. Colour codes for latitude according to the colour bar. Figure from Mahieux et al. (2015c)

scales of 1–2 months. This variability manifests itself as rapid changes in the lower mesosphere which are then propagated to higher altitudes. Gurwell et al. (2007) also reported values varying between 0 and 4.5 ppmv with a strong variability (by a factor of 50) over time scales less than 2 days. They suggested that these fluctuations might be due to moderate variations of the mesospheric temperatures (by 10–15 K) leading to water condensation. Some temporal variability of  $\text{H}_2\text{O}$  at cloud top level was also evidenced by Cottini et al. (2015), with a multi-year increase at higher latitudes between 2006–2008 and 2009–2011 by about 1 to 2 ppmv. Short-term variability of  $\sim 1$  ppmv at lower latitudes and  $\sim 2$  ppmv beyond  $60^\circ$  is also present in VIRTIS-H data. Data at slightly lower altitudes (about 64 km) acquired near  $7.4 \mu\text{m}$  for HDO also indicates moderate long and short variability for the integrated disk average of water vapor, no more than a factor of 2 (Encenaz et al. 2016).

#### 4.2.2 CO

Sub-mm studies (Clancy and Muhleman 1985, 1991; Clancy et al. 2008, 2012) have found strong variations of CO abundance and temperature in the Venus mesosphere, both diurnal and on larger time scales (several weeks). The CO changes occur at higher altitudes than the  $\text{H}_2\text{O}$  variations implying that CO and  $\text{H}_2\text{O}$  variations are disconnected (Sandor and Clancy 2005). The CO variations were neither connected with changes in the zonal and SS-AS circulations, but rather to night circulation patterns active on smaller scales. Long-term variations were found: a decrease of a factor 2 was observed between the 2000–2002 and 2007–2009 observation periods.

## 5 Graphical Summary

Table 4 proposes to show a graphical summary about the compositional variability of the Venusian atmosphere as discussed in this paper. Rows refer to minor species and altitude ranges, whereas columns refer to the dimension along which variability may occur, respectively: latitude (assuming hemispheric symmetry), local time and temporal variability.

**Table 4** Synoptic summary of known variabilities for minor species in Venus' atmosphere. Signs stand for the signs of respective correlations, "0" indicate no known variability and "×" indicate variability without any clear trend. Bold signs stand for new discoveries made during *Venus Express* era

		Latitude		Temporal
CO	0–47 km	+	0 (night)	0
	65–85 km	+	<b>0 or +/-</b>	×
	85–100 km	–	∓	×
OCS	0–47 km	– ?	0 (night)	0
	<b>65–85 km</b>	– ?	+/-	
H <sub>2</sub> O & HDO	0–47 km	0	0 (night)	0
	65–100 km	+	<b>0 or +/-</b>	↗→
SO <sub>2</sub>	0–47 km	0	0 (night)	0
	65–80 km	– or 0	+/- (day)	↗↘
	80–100 km	<b>0 ?</b>	?	×
H <sub>2</sub> SO <sub>4</sub>	50–55 km	–	0	0
HCl	> 90 km	–	?	×

+/0/– signs stand for positive, null and negative correlation. E.g., a + (conversely, –) sign in the latitude column indicated that a species mixing ratio is increasing (conversely, decreasing) with increasing latitude. For the local time column, +/- and -/+ signs indicate a morning/evening gradient, where as ± or ∓ a subsolar/antisolar gradient, according to the small picture in the header. Blue and red colors are intended to improve legibility, but convey no extra information.

## 6 Open Questions and Topics of Interest

### 6.1 Upper Limits for Unobserved Gases

Detection thresholds in the atmosphere of Venus have made substantial progress in the last two decades, thanks to (1) a huge increase of computing resources leading to better signal processing and; (2) better spectroscopic instruments (spectrographs and spectral imagers) on ground as well as space-borne. Accuracy of remote sensing trace species retrievals now range in the  $10^{-8}$  regarding volumetric ratios. Recent effort was focused on chemically reduced states of already detected species. For example, Krasnopolsky (2012b) found an upper limit for NH<sub>3</sub> above the clouds at 6 ppbv, and also Krasnopolsky (2008) put a  $3 \cdot \sigma$  upper limit to H<sub>2</sub>S at 23 ppbv in the upper cloud and above.

Other minor species exhibit partial upper limits within specific altitude ranges. For example, although O<sub>2</sub> nightglow emission has been routinely observed in the upper atmosphere near 115 km, molecular oxygen has not been detected at and above 300 mbar (~ 58 km), with an upper limit from Mills (1999) of 3 ppmv assuming a vertically uniform profile. This is consistent with previous upper limits of 0.3 ppmv (Trauger and Lunine 1983) and 2 ppmv (Traub and Carleton 1974, as reinterpreted by Trauger and Lunine 1983).

**Table 5** Upper limits for unobserved gaseous trace species derived since 1997

Species	Altitude	Upper limit	Reference
NH <sub>3</sub>	Cloud top	< 6 ppbv	Krasnopolsky (2012b)
H <sub>2</sub> S	Cloud top	< 23 ppbv	Krasnopolsky (2008)
O <sub>2</sub>	~ 58 km	< 3 ppmv	Mills (1999)

## 6.2 The Poorly Known Cloud Region (48–65 km)

Besides the previously mentioned radio-occultation measurements of H<sub>2</sub>SO<sub>4</sub> vapour in the lower cloud, NO detection and long-wave thermal IR measurements in the upper cloud, the cloud region extending from 48 to roughly 65 km is unreachable from remote observations. Therefore, not much progress in our understanding has been possible since the last *in situ* measurements from the latest *Venera* and *Pioneer Venus* missions, dating from the 1980s.

Yet this region holds the key to several outstanding questions regarding the Venusian atmospheric composition, which we detail further below. The *Venus Express*-era results that we discussed in the previous sections of this paper confirm that the composition of the atmospheric layers below and above the cloud region differ in many respects. Almost all minor species (with the exception of carbon monoxide) face mixing ratio changes by at least one order of magnitude, and even more than two orders of magnitude for SO<sub>2</sub>. This highlights two key problems.

### 6.2.1 The Bifurcation Problem

All water and sulphur related species are involved in chemical reactions and microphysical exchanges with the aerosol and clouds primarily composed of a sulphuric acid-water solution, which acts as a supplementary reservoir that our current understanding poorly constrains.

Parkinson et al. (2015b) show there is a strong interplay between H<sub>2</sub>O and SO<sub>2</sub> in the middle atmosphere as described in Sect. 2.3.4. Their work illustrates what can happen to the water profile over the altitude range of 58–112 km when the SO<sub>2</sub> mixing ratio increases or decreases at 58 km, which is roughly the boundary between the middle and upper cloud decks (Esposito et al. 1983), and find that the collapse (or bifurcation) of water in the middle atmosphere can occur in some situations. For instance, a source pulse change in the transport rates for SO<sub>2</sub> results in large changes in SO<sub>2</sub> above the cloud tops from below this region. Spacecraft UV observations show such periodic SO<sub>2</sub> injections (Esposito et al. 1988; Marcq et al. 2013). In regions of high mixing ratios of SO<sub>2</sub> there exists a “runaway effect” such that SO<sub>2</sub> gets oxidised to SO<sub>3</sub>, which quickly soaks up H<sub>2</sub>O causing a major depletion of water between 70 and 100 km, thereby potentially explaining the drastic changes in water. However, the implications of this need to be studied further to quantify fully the photochemical distribution of Venusian water and the effects of this on the poorly understood cloud layer. One way to proceed is to conduct detailed dynamical and photochemical studies of the Venus middle atmosphere (~ 70–110 km) to obtain a self-consistent understanding of the photochemistry, dynamics, heating, and microphysics of the Venus middle atmosphere employing existing validated models and utilising updated photochemical schemes (such as those described in this paper). This can be achieved iteratively by: (1) creating a 1-D model atmosphere that eliminates the need for saturation vapour pressure (SVP) H<sub>2</sub>SO<sub>4</sub> photochemistry, relying on new chemical schemes; (2) determining a reduced chemical scheme

for use in 3-D dynamical modelling using SO<sub>2</sub> as a tracer; (3) using cloud microphysics to better characterise Venus' spatially and temporally highly variable upper haze, as populated by multiple particle size modes; (4) perform detailed analysis of data that may contain simultaneous SO<sub>2</sub> and water observations (e.g. *VEx/SOIR* data sets).

New chemical schemes are required to address SO<sub>2</sub> tracer species distribution for useful comparison with recent (available) ground-based and *VEx* data sets. Photochemical modelling can also help constrain diurnal variations in the eddy diffusion coefficient by making use of data-model comparisons of vertical profiles of species distributions. This modelling can be used in conjunction with microphysical cloud modelling in order to effectively model aerosol processes above the cloud deck in an effort to better understand the sulphur processes in the region of interest, cloud formation, and sulphuric acid precipitation in equatorial regions (Parkinson et al. 2015a). Data-model comparisons making use of simulated outputs from the 3-D modelling can subsequently be used to examine the corresponding retrograde superrotating zonal (RSZ) and subsolar-antisolar (SS-AS) wind components (or residuals) required to give rise to these middle atmosphere mean density and temperature distributions, and their variations. Performing such analyses can help make the connection of the variability of SO<sub>2</sub> to the observed light/dark clouds observed in the Venusian atmosphere. Higher abundances of SO<sub>2</sub> (and associated chemistry and subsequent formation of aerosols), as described by Bougher et al. (2015) and Parkinson et al. (2015a) with the relative absence of water due to a chemical bifurcation could correspond to the darker regions, while areas of depleted SO<sub>2</sub> and moderate to high values for H<sub>2</sub>O could correspond to the lighter regions, as lower SO<sub>2</sub> abundances could be detrimental for the formation of such a UV absorber. In this way, photochemistry, dynamics (SO<sub>2</sub> tracer) and microphysics can be employed in a self consistent way to address the problem of the unknown UV absorber (see Titov et al. 2017 for further discussion). Synoptic imaging spectroscopy with sufficient spectral, spatial, and temporal resolution and sufficient duration to track variations in SO<sub>2</sub> and SO at the cloud tops across the few hours to few weeks time scales would be invaluable for sorting the relative contributions of photochemistry, dynamics and microphysics.

### 6.2.2 The Sealing Problem

Also, dynamical exchanges between the lower and upper atmosphere must be somehow limited in order to enable such dramatic changes in the vertical profiles of most minor species. The cloud region therefore acts as a barrier, whose efficiency can vary a lot, as the dramatic variations of SO<sub>2</sub> above the clouds in a large range of temporal and spatial scales can attest—the short photochemical life of SO<sub>2</sub> makes it particularly sensitive to any variation in the supply from the lower atmosphere. The exact causes of this sealing variability are yet to be determined and open to educated speculation. For example, the available thermal profile measurements (see Limaye et al. 2017) point out the existence of statically stable layers within the clouds. Localised and temporary alterations of the temperature profile may lower the stability of these layers, so that the exchanges between the lower and upper atmosphere may rise accordingly. Various phenomena may in turn be responsible for changes in the temperature profile: dynamical heating through various atmospheric waves (see Sánchez-Lavega et al. 2017), volcanic outgassing of very hot plumes (Esposito et al. 1988), or any other yet unidentified cause. These links between composition, atmospheric dynamics, cloud microphysics, thermal budget and interior-atmosphere coupling emphasise the need to consider Venus as a unified, highly coupled system if we want to take the next steps in our degree of understanding.



### 6.3 Isotopic Ratios (Including D/H)

Isotopic ratios are of foremost scientific interest, especially in regard to long-term evolution of the planet and its atmosphere. Among them, noble gases isotopic ratios are very helpful in constraining the degassing history of Venus, but their chemical inertness (which makes them ideal, well-mixed atmospheric tracers) is intimately linked with their lack of spectral lines, so that they can only be measured *in situ*. Therefore, no new measurements have been available since the 1980s, and they have been extensively discussed (von Zahn et al. 1983; Esposito et al. 1997). Uncertainties are large, and even bulk inventory of heavier gases like Xenon and Krypton are virtually unknown (Chassefière et al. 2012). Newer generation Gas Chromatographs and Mass Spectrometers (GCMS) could substantially improve the uncertainty about these isotopic ratios, and should be a major part of any scientific payload sent within Venus atmosphere. Thus, measurements of radiogenic noble gases isotopes such as  $^{40}\text{Ar}$  (from long lived  $^{40}\text{K}$ ) and  $^4\text{He}$  (from heavy elements such as Uranium and Thorium) would constrain the degassing history of Venus, and would do so even better if their progenitor species could be also measured on the surface by future landers (Kaula 1999).

**D/H Ratio** Another especially interesting isotopic ratio is the  $^2\text{H}/^1\text{H}$  (also known as D/H ratio), since the large mass difference between these isotopes makes it very sensitive with respect to escape process, and is known to be highly variable among the major solar system reservoirs. Venus is very peculiar in this regard for two reasons. The first one is that the bulk of Venus' atmospheric water vapour exhibits a very high D/H ratio, more than 100 times larger than VSMOW (Vienna Standard Mean Ocean Water, representative of Earth's isotopic ratio). High resolution infrared spectroscopy on Venus' night side by de Bergh et al. (1991) found  $120 \pm 40$ , whereas lower resolution observations near  $2.4 \mu\text{m}$  by Marcq (2006) yielded  $135 \pm 20$  in the 30–40 km altitude range, below the clouds. *Pioneer Venus* data reanalysis by Donahue and Russell (1997) reported  $157 \pm 30$ . Based on the 2.59–2.65  $\mu\text{m}$  dayside spectra obtained on KAO (Kuiper Air-borne Observatory), Bjoraker et al. (1992) report a D/H ratio of  $157 \pm 15$  times the terrestrial value at 72 km. Values inferred for the mesosphere by SOIR are significantly higher, as already mentioned in Sect. 2.3:  $240 \pm 25$  (Fedorova et al. 2008). Moreover these data seem to indicate a distinct increase of the HDO/H<sub>2</sub>O ratio with altitude in the range from 75 to 95 km. Krasnopolsky et al. (2013) derived the D/H from the observation HF, HCl, and H<sub>2</sub>O at an altitude of 74 km. They obtained diverging values,  $420 \pm 200$ ,  $190 \pm 50$ , and  $95 \pm 15$  respectively. The higher value for D/H in HCl was explained by the HCl photochemistry in the mesosphere which tends to enrich D in HCl and deplete it in H<sub>2</sub>O. The value obtained from HF was not confirmed by SOIR observations (Vandaele et al. 2014) which found a value close to 200 ( $208 \pm 155$ ), although as for Krasnopolsky et al. (2013), the error is large due to the difficulty to observe the DF signature. Ground-based observations in the thermal infrared (Encrenaz et al. 2012, 2013, 2016) usually observe HDO and deduce from it the abundance of H<sub>2</sub>O. Further measurements are therefore needed in order to solve this problem of D/H vertical profiling in hydrogen-bearing species; were the increase above the clouds confirmed, it would imply a substantial revision of chemical models in order to model properly this profile (Liang and Yung 2009).

These very high values for the Venus atmospheric D/H ratio are often cited as evidence for a large initial water reservoir (Donahue 1999). However, others (Grinspoon 2013) have argued that this deuterium enrichment reflects rather the balance between water escape and resupply from the interior (volcanic outgassing) and/or from space (comets) during the last  $\sim 10^9$  years. In order to better constrain the history of water on Venus (and hence its past

habitability), other isotopic measurements are needed, especially those of non-radiogenic noble gases (Pepin and Porcelli 2002; Gillmann et al. 2009), to distinguish between “gas-poor” scenarios where Venus’ original volatile inventory is comparable with present day and “gas-rich” scenarios where Venus’ current volatile inventory is the remnant of a much larger initial one. Currently, “gas-rich” scenarios are in favour since they are able to accommodate for a larger range of accretion and loss processes to account for available observations, but need more free, yet unconstrained parameters in order to do so.

**$^{37}\text{Cl}/^{35}\text{Cl}$**  Numerous concomitant density profiles of  $\text{H}^{35}\text{Cl}$  and  $\text{H}^{37}\text{Cl}$  observed by SOIR (Mahieux et al. 2015a) led to the determination of the  $^{37}\text{Cl}/^{35}\text{Cl}$  isotopic ratio on Venus. It was found to be equal to  $0.34 \pm 0.13$ , which is compatible with the value found on Earth. The hemispheric distribution of the  $^{37}\text{Cl}/^{35}\text{Cl}$  isotopic ratio was found by Iwagami et al. (2008) to show no significant structure on the Venus disk, with a disk-averaged value of  $0.32 \pm 0.13$  which coincides with the terrestrial value of 0.3198 (Rothman et al. 2013).

**Other** Finally, other isotopic ratios such as  $^{13}\text{C}/^{12}\text{C}$  or  $^{15}\text{N}/^{14}\text{N}$  have not been studied extensively since the *Venera* and *Pioneer Venus* missions, and measurements (Hoffmann et al. 1980; Istomin et al. 1980) yielded values compatible with terrestrial values, therefore not constraining any peculiar atmospheric process. Here also, smaller uncertainties on their measurements could inform us about possible departures, hinting at some other process at work in Venus atmosphere.

## 6.4 Interactions Between Interior/Surface and Lowermost Atmosphere

It was long thought (Fegley and Treiman 1992; Fegley et al. 1997) that the bulk  $\text{CO}_2$  content of the Venusian atmosphere was controlled by surface-atmosphere buffering, more precisely through the reaction:  $\text{CaCO}_3 + \text{SiO}_2 = \text{CaSiO}_3 + \text{CO}_2$ , which reaches thermodynamic equilibrium—provided that these minerals are indeed present on Venus surface—for pressure and temperature close to those experienced at the surface. However, this view has been challenged (Hashimoto et al. 1997; Treiman and Bullock 2012) on the grounds that such an equilibrium is unstable with respect to small changes in surface temperature (due e.g. to fluctuations in solar activity) or pressure, possibly leading to an atmospheric collapse, or conversely to a runaway disappearance of mineral buffer species on the surface. Treiman and Bullock (2012) provided a simple thermodynamic criterion based on the fact that, for any stabilising buffering reaction,  $(dP/dT)_{\text{atm}} > (dP/dT)_{\text{chem}}$ . Such a criterion is very hard to satisfy for any reaction producing a radiatively active gas in an atmosphere already dominated by this gas, which is the case for the aforementioned reaction. The coincidence between the  $(P, T)$  conditions at Venus surface and the aforementioned reaction must therefore be regarded only as such.

On the other hand, buffering reactions producing a trace species in Venus atmosphere are much more likely to meet the above-stated stability criterion. Thus,  $\text{SO}_2$  and  $\text{CO}$  abundances near the surface are compatible with a buffering through the pyrite buffer reaction:

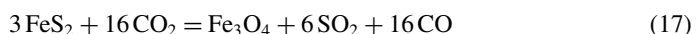

as proposed by e.g. Hashimoto and Abe (2005). It is however noteworthy that Bertaux et al. (1996) *in situ*  $\text{SO}_2$  retrievals from VEGA-1 and 2 entry probes have yielded significantly lower values than the 150 ppmv assumed from remote sensing below the clouds near  $2.3\ \mu\text{m}$  (Pollack et al. 1993; Marcq et al. 2008; Arney et al. 2014), and these lower values would not

be compatible with the pyrite buffer hypothesis. Nevertheless, other processes may also contribute to SO<sub>2</sub> balance in Venus atmosphere, namely episodic injections that may also help in explaining its observed variability at cloud top level (Esposito et al. 1988; Zhang 2014). Actually, if these decadal variations of SO<sub>2</sub> cannot be explained through large-scale atmospheric oscillations, then surface-atmosphere interactions would be too slow to provide such a forcing, and volcanic outgassing and associated increased buoyancy would be the only remaining explanation. The degree of interaction between the surface and the atmosphere that was assumed in lower atmosphere chemistry models has ranged from very slow interaction (significantly slower than chemistry in the lower atmosphere) in Krasnopol'sky (2013b) to the surface being a significant source of OCS, at least at equatorial latitudes (Yung et al. 2009). An unmodelled extension of the latter would be surface-atmosphere buffering that varies with latitude. Thermochemical calculations suggest gas-phase thermochemical equilibrium for CO and O<sub>2</sub> may be reached only, if at all, below 0.7 km (730 K), Fegley et al. (1997) indicating surface mineralogy and surface-atmosphere buffering are likely to vary with surface elevation. Assessing which mechanisms are in control of Venus atmospheric composition (including trace species) in the lowermost scale heights should therefore be a prime scientific goal for future observations (*in situ*, in orbit or Earth-based).

## 6.5 Laboratory Studies: What Can They Teach Us?

Laboratory work underpins the observational and modelling results summarised here, and significant laboratory advances have been made since 1996. For example, the mechanism in Reaction (9a)–(9c) (Yung and DeMore 1982) was verified by Pernice et al. (2004); temperature-dependent spectra for SO<sub>2</sub> (e.g., Bogumil et al. 2003; Vandaele et al. 2009; Blackie et al. 2011) have enhanced the accuracy of retrievals and photochemical modelling (Jessup et al. 2015); potential surface-atmosphere reactions have been quantified (Fegley et al. 1997); and improved high-temperature molecular spectroscopy line lists for H<sub>2</sub>O and HDO (Barber et al. 2006; Voronin et al. 2010) significantly enhanced simulations of near-surface spectra in near-infrared windows (Chamberlain et al. 2013).

Earlier sections have identified critical areas in which further laboratory work is required. Remote sensing measurements of the lowest scale heights in Venus' troposphere require further improvements in understanding the high-temperature, high-pressure spectra at near-infrared wavelengths of H<sub>2</sub>O, HDO, and CO<sub>2</sub>, including the far wing and collision-induced continuum for CO<sub>2</sub> (Tonkov et al. 1996; Snels et al. 2014), even though recent observations of Venus by *Venus Express* have succeeded in yielding new constraints upon CO<sub>2</sub> continuum opacity (Bézar'd et al. 2009, 2011; Fedorova et al. 2015). The mechanisms for Reactions (4) and (5a)–(5c), which potentially convert SO<sub>3</sub> and OCS to CO, CO<sub>2</sub>, and SO<sub>2</sub>, require laboratory demonstration of their viability and, if valid, determination of their rate coefficients. If the postulated mechanisms are valid, then laboratory spectra at wavelengths suitable for use by instruments searching for (SO)<sub>2</sub> and SO<sub>3</sub> from a descent probe will be required.

For research in the upper troposphere and mesosphere, laboratory data in multiple areas, particularly associated with sulphur chemistry, are required. Rate coefficients are required for all of the sulphur association reactions, e.g., Reaction (2b), that build up to S<sub>8</sub> from sulphur atoms. Rate coefficients also are required for reactions producing and destroying chlorosulphanes, ClSO<sub>2</sub>, ClSO<sub>4</sub>, and SO<sub>2</sub>Cl<sub>2</sub>. Cross sections for these species and for S<sub>2</sub>O and (SO)<sub>2</sub> are required for photochemical modelling and to assess their potential as candidates for the unidentified UV absorber. Historically, there has been some confusion in laboratory experiments on the attribution of observed absorption to S<sub>2</sub>O or (SO)<sub>2</sub> (Mills 1998). Cross-sections, comparable in quality to the high-resolution, temperature-dependent

ones measured for SO<sub>2</sub>, are needed for SO in the UV, H<sub>2</sub>SO<sub>4</sub> in the UV-visible, HSO<sub>3</sub> and SO<sub>3</sub> at S-band, and SO<sub>3</sub> in the sub-millimetre. SO<sub>x</sub> spectra at wavelengths observable from SOFIA (NASA's Stratospheric Observatory for Infrared Astronomy) are needed to make efficient use of this observing resource.

For cloud layer and lightning studies, assessment of mechanisms for producing H<sub>2</sub>SO<sub>4</sub> that may be faster than Reaction (13a), (13b) in the dry conditions present above 60 km altitude is needed. Also needed are measurements of equilibrium vapour pressures for H<sub>2</sub>SO<sub>4</sub>, H<sub>2</sub>O, SO<sub>3</sub>, and SO<sub>2</sub> over 70 to 95 wt% sulphuric acid at 150 to 300 K, the rate coefficient for SO<sub>2</sub> + O + CO<sub>2</sub> → SO<sub>3</sub> + CO<sub>2</sub>, and the isotopic fractionation for D and H associated with condensation onto and evaporation from sulphuric acid aerosols and cloud droplets. Temperature-dependent UV cross sections for H<sub>2</sub>O and HDO are needed as well for more accurate isotopic fractionation studies. Studies of the chemical effects of lightning will benefit from further laboratory work on reactions involving C<sub>3</sub>O<sub>2</sub>, S<sub>n</sub>O, and negative ions.

**Acknowledgements** The research program was supported in Belgium by the Belgian Federal Science Policy Office and the European Space Agency (ESA, PRODEX program, contracts C 90268, 90113, and 17645). We also recognize the support from the FP7 EuroVenus project (G.A. 606798), from the “Interuniversity Attraction Poles” program financed by the Belgian government (Planet TOPERS), and from the BRAIN research grant BR/143/A2/SOOP of the Belgian Federal Science Policy Office.

The authors also wish to thank the International Space Science Institute (ISSI) for their fruitful support, in particular to the members of the ISSI International Team “Sulfur Dioxide variability in the Venus atmosphere” which met during 2013–2015 in the facilities of ISSI in Bern, Switzerland.

## References

- D.A. Allen, J.W. Crawford, Cloud structure on the dark side of Venus. *Nature* **307**, 222–224 (1984). doi:[10.1038/307222a0](https://doi.org/10.1038/307222a0)
- G. Arney, V. Meadows, D. Crisp, S.J. Schmidt, J. Bailey, T. Robinson, Spatially resolved measurements of H<sub>2</sub>O, HCl, CO, OCS, SO<sub>2</sub>, cloud opacity, and acid concentration in the Venus near-infrared spectral windows. *J. Geophys. Res., Planets* **119**, 1860–1891 (2014). doi:[10.1002/2014JE004662](https://doi.org/10.1002/2014JE004662)
- J. Bailey, A comparison of water vapor line parameters for modeling the Venus deep atmosphere. *Icarus* **201**, 444–453 (2009). doi:[10.1016/j.icarus.2009.01.013](https://doi.org/10.1016/j.icarus.2009.01.013)
- R.J. Barber, J. Tennyson, G.J. Harris, R.N. Tolchenov, A high-accuracy computed water line list. *Mon. Not. R. Astron. Soc.* **368**, 1087–1094 (2006). doi:[10.1111/j.1365-2966.2006.10184.x](https://doi.org/10.1111/j.1365-2966.2006.10184.x)
- E.S. Barker, Detection of SO<sub>2</sub> in the UV spectrum of Venus. *Geophys. Res. Lett.* **6**, 117–120 (1979). doi:[10.1029/GL006i002p00117](https://doi.org/10.1029/GL006i002p00117)
- J.K. Barstow, C.C.C. Tsang, C.F. Wilson, P.G.J. Irwin, F.W. Taylor, K. McGouldrick, P. Drossart, G. Piccioni, S. Tellmann, Models of the global cloud structure on Venus derived from Venus Express observations. *Icarus* **217**, 542–560 (2012). doi:[10.1016/j.icarus.2011.05.018](https://doi.org/10.1016/j.icarus.2011.05.018)
- E.J. Barton, C. Hill, S.N. Yurchenko, J. Tennyson, A.S. Dudaryonok, N.N. Lavrentieva, Pressure-dependent water absorption cross sections for exoplanets and other atmospheres. *J. Quant. Spectrosc. Radiat. Transf.* **187**, 453–460 (2017). doi:[10.1016/j.jqsrt.2016.10.024](https://doi.org/10.1016/j.jqsrt.2016.10.024)
- D. Belyaev, O. Korablev, A. Fedorova, J.-L. Bertaux, A.-C. Vandaele, F. Montmessin, A. Mahieux, V. Wilquet, R. Drummond, First observations of SO<sub>2</sub> above Venus' clouds by means of solar occultation in the infrared. *J. Geophys. Res., Planets* **113**, E00B25 (2008). doi:[10.1029/2008JE003143](https://doi.org/10.1029/2008JE003143)
- D.A. Belyaev, F. Montmessin, J.-L. Bertaux, A. Mahieux, A. Fedorova, O.I. Korablev, E. Marcq, Y.L. Yung, X. Zhang, Vertical profiling of SO<sub>2</sub> and SO above Venus' clouds by SPICAV/SOIR solar occultations. *Icarus* **217**, 740–751 (2012). doi:[10.1016/j.icarus.2011.09.025](https://doi.org/10.1016/j.icarus.2011.09.025)
- J.-L. Bertaux, T. Widemann, A. Hauchecorne, V.I. Moroz, A.P. Ekonomov, VEGA 1 and VEGA 2 entry probes: an investigation of local UV absorption (220–400 nm) in the atmosphere of Venus (SO<sub>2</sub>, aerosols, cloud structure). *J. Geophys. Res.* **101**, 12709–12746 (1996). doi:[10.1029/96JE00466](https://doi.org/10.1029/96JE00466)
- J.-L. Bertaux, A.-C. Vandaele, O. Korablev, E. Villard, A. Fedorova, D. Fussen, E. Quémerais, D. Belyaev, A. Mahieux, F. Montmessin, C. Muller, E. Neefs, D. Nevejans, V. Wilquet, J.P. Dubois, A. Hauchecorne, A. Stepanov, I. Vinogradov, A. Rodin, J.-L. Bertaux, D. Nevejans, O. Korablev, F. Montmessin, A.-C. Vandaele, A. Fedorova, M. Cabane, E. Chassefière, J.Y. Chaufray, E. Dimarellis, J.P. Dubois, A. Hauchecorne, F. Leblanc, F. Lefèvre, P. Rannou, E. Quémerais, E. Villard, D. Fussen, C. Muller, E.

- Neefs, E. van Ransbeeck, V. Wilquet, A. Rodin, A. Stepanov, I. Vinogradov, L. Zasova, F. Forget, S. Lebonnois, D. Titov, S. Rafkin, G. Durry, J.C. Gérard, B. Sandel, A warm layer in Venus' cryosphere and high-altitude measurements of HF, HCl, H<sub>2</sub>O and HDO. *Nature* **450**, 646–649 (2007a). doi:[10.1038/nature05974](https://doi.org/10.1038/nature05974)
- J.-L. Bertaux, D. Nevejans, O. Korablev, E. Villard, E. Quémerais, E. Neefs, F. Montmessin, F. Leblanc, J.P. Dubois, E. Dimarellis, A. Hauchecorne, F. Lefèvre, P. Rannou, J.Y. Chaufray, M. Cabane, G. Cernogora, G. Souchon, F. Semelin, A. Reberac, E. Van Ransbeeck, S. Berkenbosch, R. Clairquin, C. Muller, F. Forget, F. Hourdin, O. Talagrand, A. Rodin, A. Fedorova, A. Stepanov, I. Vinogradov, A. Kiselev, Y. Kalinnikov, G. Durry, B. Sandel, A. Stern, J.C. Gérard, SPICAV on Venus Express: three spectrometers to study the global structure and composition of the Venus atmosphere. *Planet. Space Sci.* **55**, 1673–1700 (2007b). doi:[10.1016/j.pss.2007.01.016](https://doi.org/10.1016/j.pss.2007.01.016)
- B. Bézard, C. de Bergh, Composition of the atmosphere of Venus below the clouds. *J. Geophys. Res., Planets* **112**, 4 (2007). doi:[10.1029/2006JE002794](https://doi.org/10.1029/2006JE002794)
- B. Bézard, C. de Bergh, D. Crisp, J.-P. Maillard, The deep atmosphere of Venus revealed by high-resolution nightside spectra. *Nature* **345**, 508–511 (1990). doi:[10.1038/345508a0](https://doi.org/10.1038/345508a0)
- B. Bézard, C.C.C. Tsang, R.W. Carlson, G. Piccioni, E. Marcq, P. Drossart, Water vapor abundance near the surface of Venus from Venus Express/VIRTIS observations. *J. Geophys. Res., Planets* **114**, E00B39 (2009). doi:[10.1029/2008JE003251](https://doi.org/10.1029/2008JE003251)
- B. Bézard, A. Fedorova, J.-L. Bertaux, A. Rodin, O. Korablev, The 1.10- and 1.18- $\mu\text{m}$  nightside windows of Venus observed by SPICAV-IR aboard Venus Express. *Icarus* **216**, 173–183 (2011). doi:[10.1016/j.icarus.2011.08.025](https://doi.org/10.1016/j.icarus.2011.08.025)
- G.L. Bjoraker, H.P. Larson, M.J. Mumma, R. Timmermann, J.L. Montani, Airborne observations of the gas composition of Venus above the cloud tops: measurements of H<sub>2</sub>O, HDO, HF, and the D/H and <sup>18</sup>O/<sup>16</sup>O isotopic ratios, in *AAS/Division for Planetary Sciences Meeting Abstracts #24*. Bulletin of the American Astronomical Society, vol. 24, 1992, p. 995
- D. Blackie, R. Blackwell-Whitehead, G. Stark, J.C. Pickering, P.L. Smith, J. Rufus, A.P. Thorne, High-resolution photoabsorption cross-section measurements of SO<sub>2</sub> at 198 K from 213 to 325 nm. *J. Geophys. Res., Planets* **116**, 3006 (2011). doi:[10.1029/2010JE003707](https://doi.org/10.1029/2010JE003707)
- K. Bogumil, J. Orphal, T. Homann, S. Voigt, P. Spietz, O.C. Fleischmann, A. Vogel, M. Hartmann, H. Kromminga, H. Bovensmann, J. Frerick, J.P. Burrows, Measurements of molecular absorption spectra with the SCIAMACHY pre-flight model: instrument characterization and reference data for atmospheric remote-sensing in the 230–2380 nm region. *J. Photochem. Photobiol. A, Chem.* **157**, 167–184 (2003)
- S.W. Bougher, J.C. Gerard, A.I.F. Stewart, C.G. Fessen, The Venus nitric oxide night airglow—model calculations based on the Venus Thermospheric General Circulation Model. *J. Geophys. Res.* **95**, 6271–6284 (1990). doi:[10.1029/JA095iA05p06271](https://doi.org/10.1029/JA095iA05p06271)
- S.W. Bougher, A.S. Brecht, R. Schulte, J. Fischer, C.D. Parkinson, A. Mahieux, V. Wilquet, A. Vandaele, Upper atmosphere temperature structure at the Venusian terminators: a comparison of SOIR and VTGCM results. *Planet. Space Sci.* **113**, 336–346 (2015). doi:[10.1016/j.pss.2015.01.012](https://doi.org/10.1016/j.pss.2015.01.012)
- A.S. Brecht, S.W. Bougher, J.-C. Gérard, C.D. Parkinson, S. Rafkin, B. Foster, Understanding the variability of nightside temperatures, NO UV and O<sub>2</sub> IR nightglow emissions in the Venus upper atmosphere. *J. Geophys. Res., Planets* **116**, 8004 (2011). doi:[10.1029/2010JE003770](https://doi.org/10.1029/2010JE003770)
- J.B. Burkholder, S.P. Sander, J. Abbatt, J.R. Barker, R.E. Huie, C.E. Kolb, M.J. Kurylo, V.L. Orkin, D.M. Wilmouth, P.H. Wine, Chemical kinetics and photochemical data for use in atmospheric studies evaluation number 18, JPL Publication 15-10, Jet Propulsion Laboratory, California Institute of Technology, Pasadena CA, 2015
- R.W. Carlson, L.W. Kamp, K.H. Baines, J.B. Pollack, D.H. Grinspoon, T. Encrenaz, P. Drossart, F.W. Taylor, Variations in Venus cloud particle properties: a new view of Venus's cloud morphology as observed by Galileo Near-Infrared Mapping Spectrometer. *Planet. Space Sci.* **41**, 477–485 (1993). doi:[10.1016/0032-0633\(93\)90030-6](https://doi.org/10.1016/0032-0633(93)90030-6)
- S. Chamberlain, J. Bailey, D. Crisp, V. Meadows, Ground-based near-infrared observations of water vapour in the Venus troposphere. *Icarus* **222**, 364–378 (2013). doi:[10.1016/j.icarus.2012.11.014](https://doi.org/10.1016/j.icarus.2012.11.014)
- S. Chamberlain, V. Wilquet, A. Mahieux, S. Robert, I. Thomas, A.C. Vandaele, J.-L. Bertaux, Venus water vapour profiles obtained by SOIR/VEx. *Geophys. Res. Abs.* **17** (2015)
- E. Chassefière, R. Wieler, B. Marty, F. Leblanc, The evolution of Venus: present state of knowledge and future exploration. *Planet. Space Sci.* **63**, 15–23 (2012). doi:[10.1016/j.pss.2011.04.007](https://doi.org/10.1016/j.pss.2011.04.007)
- B.-M. Cheng, E.P. Chew, C.-P. Liu, M. Bahou, Y.-P. Lee, Y.L. Yung, M.F. Gerstell, Photo-induced fractionation of water isotopomers in the Martian atmosphere. *Geophys. Res. Lett.* **26**, 3657–3660 (1999). doi:[10.1029/1999GL008367](https://doi.org/10.1029/1999GL008367)
- R.T. Clancy, D.O. Muhleman, Diurnal CO variations in the Venus mesosphere from CO microwave spectra. *Icarus* **64**, 157–182 (1985). doi:[10.1016/0019-1035\(85\)90084-3](https://doi.org/10.1016/0019-1035(85)90084-3)

- R.T. Clancy, D.O. Muhleman, Long-term (1979–1990) changes in the thermal, dynamical, and compositional structure of the Venus mesosphere as inferred from microwave spectral line observations of  $^{12}\text{CO}$ ,  $^{13}\text{CO}$ , and  $\text{C}^{18}\text{O}$ . *Icarus* **89**, 129–146 (1991). doi:[10.1016/0019-1035\(91\)90093-9](https://doi.org/10.1016/0019-1035(91)90093-9)
- R.T. Clancy, B.J. Sandor, G.H. Moriarty-Schieven, Venus upper atmospheric CO, temperature, and winds across the afternoon/evening terminator from June 2007 JCMT sub-millimeter line observations. *Planet. Space Sci.* **56**, 1344–1354 (2008). doi:[10.1016/j.pss.2008.05.007](https://doi.org/10.1016/j.pss.2008.05.007)
- R.T. Clancy, B.J. Sandor, G. Moriarty-Schieven, Thermal structure and CO distribution for the Venus mesosphere/lower thermosphere: 2001–2009 inferior conjunction sub-millimeter CO absorption line observations. *Icarus* **217**, 779–793 (2012). doi:[10.1016/j.icarus.2011.05.032](https://doi.org/10.1016/j.icarus.2011.05.032)
- A.D. Collard, F.W. Taylor, S.B. Calcutt, R.W. Carlson, L.W. Kamp, K.H. Baines, T. Encrenaz, P. Drossart, E. Lellouch, B. Bézard, Latitudinal distribution of carbon monoxide in the deep atmosphere of Venus. *Planet. Space Sci.* **41**, 487–494 (1993). doi:[10.1016/0032-0633\(93\)90033-X](https://doi.org/10.1016/0032-0633(93)90033-X)
- P. Connes, J. Connes, W.S. Benedict, L.D. Kaplan, Traces of HCl and HF in the atmosphere of Venus. *Astrophys. J.* **147**, 1230–1237 (1967). doi:[10.1086/149124](https://doi.org/10.1086/149124)
- P. Connes, J. Connes, L.D. Kaplan, W.S. Benedict, Carbon monoxide in the Venus atmosphere. *Astrophys. J.* **152**, 731–743 (1968). doi:[10.1086/149590](https://doi.org/10.1086/149590)
- P. Connes, J.F. Noxon, W.A. Traub, N.P. Carleton,  $\text{O}_2$   $^1\Delta$  emission in the day and night airglow of Venus. *Astrophys. J. Lett.* **233**, 29–32 (1979). doi:[10.1086/183070](https://doi.org/10.1086/183070)
- R.R. Conway, R.P. McCoy, C.A. Barth, A.L. Lane, IUE detection of sulfur dioxide in the atmosphere of Venus. *Geophys. Res. Lett.* **6**, 629–631 (1979). doi:[10.1029/GL0061007p00629](https://doi.org/10.1029/GL0061007p00629)
- A. Coradini, F. Capaccioni, P. Drossart, A. Semery, G. Arnold, U. Schade, F. Angrilli, M.A. Barucci, G. Bellucci, G. Bianchini, J.P. Bibring, A. Blanco, M. Blecka, D. Bockelee-Morvan, R. Bonsignori, M. Bouye, E. Bussoletti, M.T. Capria, R. Carlson, U. Carsenty, P. Ceroni, L. Colangeli, M. Combes, M. Combi, J. Crovisier, M. Dami, M.C. DeSanctis, A.M. DiLellis, E. Dotto, T. Encrenaz, E. Epifani, S. Erard, S. Espinasse, A. Fave, C. Federico, U. Fink, S. Fonti, V. Formisano, Y. Hello, H. Hirsch, G. Huntzinger, R. Knoll, D. Kouach, W.H. Ip, P. Irwin, J. Kachlicki, Y. Langevin, G. Magni, T. McCord, V. Mennella, H. Michaelis, G. Mondello, S. Mottola, G. Neukum, V. Orofino, R. Orosei, P. Palumbo, G. Peter, B. Pforte, G. Piccioni, J.M. Reess, E. Ress, B. Saggini, B. Schmitt, D. Stefanovitch, A. Stern, F. Taylor, D. Tiphene, G. Tozzi, VIRTIS: an imaging spectrometer for the ROSETTA mission. *Planet. Space Sci.* **46**, 1291–1304 (1998)
- V. Cottini, N.I. Ignatiev, G. Piccioni, P. Drossart, D. Grassi, W.J. Markiewicz, Water vapor near the cloud tops of Venus from Venus Express/VIRTIS dayside data. *Icarus* **217**, 561–569 (2012). doi:[10.1016/j.icarus.2011.06.018](https://doi.org/10.1016/j.icarus.2011.06.018)
- V. Cottini, N.I. Ignatiev, G. Piccioni, P. Drossart, Water vapor near Venus cloud tops from VIRTIS-H/Venus express observations 2006–2011. *Planet. Space Sci.* (2015)
- D.V. Cotton, J. Bailey, D. Crisp, V.S. Meadows, The distribution of carbon monoxide in the lower atmosphere of Venus. *Icarus* **217**, 570–584 (2012). doi:[10.1016/j.icarus.2011.05.020](https://doi.org/10.1016/j.icarus.2011.05.020)
- C. de Bergh, B. Bézard, T. Owen, D. Crisp, J.-P. Maillard, B.L. Lutz, Deuterium on Venus—observations from Earth. *Science* **251**, 547–549 (1991). doi:[10.1126/science.251.4993.547](https://doi.org/10.1126/science.251.4993.547)
- C. de Bergh, B. Bézard, D. Crisp, J.P. Maillard, T. Owen, J. Pollack, D. Grinspoon, Water in the deep atmosphere of Venus from high-resolution spectra of the night side. *Adv. Space Res.* **15**, 79 (1995). doi:[10.1016/0273-1177\(94\)00067-B](https://doi.org/10.1016/0273-1177(94)00067-B)
- C. de Bergh, V.I. Moroz, F.W. Taylor, D. Crisp, B. Bézard, L.V. Zasova, The composition of the atmosphere of Venus below 100 km altitude: an overview. *Planet. Space Sci.* **54**, 1389–1397 (2006). doi:[10.1016/j.pss.2006.04.020](https://doi.org/10.1016/j.pss.2006.04.020)
- M.L. Delitsky, K.H. Baines, Storms on Venus: lightning-induced chemistry and predicted products. *Planet. Space Sci.* (2015). doi:[10.1016/j.pss.2014.12.005](https://doi.org/10.1016/j.pss.2014.12.005)
- T.M. Donahue, New analysis of hydrogen and deuterium escape from Venus. *Icarus* **141**, 226–235 (1999). doi:[10.1006/icar.1999.6186](https://doi.org/10.1006/icar.1999.6186)
- T.M. Donahue, C.T. Russell, The Venus atmosphere and ionosphere and their interaction with the solar wind: an overview, in *Venus II: Geology, Geophysics, Atmosphere, and Solar Wind Environment*, ed. by S.W. Bougher, D.M. Hunten, R.J. Phillips, 1997, p. 3
- P. Drossart, G. Piccioni, A. Adriani, F. Angrilli, G. Arnold, K.H. Baines, G. Bellucci, J. Benkhoff, B. Bézard, J.-P. Bibring, A. Blanco, M.I. Blecka, R.W. Carlson, A. Coradini, A. Di Lellis, T. Encrenaz, S. Erard, S. Fonti, V. Formisano, T. Fouchet, R. Garcia, R. Haus, J. Helbert, N.I. Ignatiev, P.G.J. Irwin, Y. Langevin, S. Lebonnois, M.A. Lopez-Valverde, D. Luz, L. Marinangeli, V. Orofino, A.V. Rodin, M.C. Roos-Serote, B. Saggini, A. Sanchez-Lavega, D.M. Stam, F.W. Taylor, D. Titov, G. Visconti, M. Zambelli, R. Hueso, C.C.C. Tsang, C.F. Wilson, T.Z. Afanasenko, Scientific goals for the observation of Venus by VIRTIS on ESA/Venus express mission. *Planet. Space Sci.* **55**, 1653–1672 (2007). doi:[10.1016/j.pss.2007.01.003](https://doi.org/10.1016/j.pss.2007.01.003)



- S. Du, J.S. Francisco, B.C. Shepler, K.A. Peterson, Determination of the rate constant for sulfur recombination by quasiclassical trajectory calculations. *J. Chem. Phys.* **128**(20), 204306 (2008). doi:[10.1063/1.2919569](https://doi.org/10.1063/1.2919569)
- T. Encrenaz, T.K. Greathouse, H. Roe, M. Richter, J. Lacy, B. Bézard, T. Fouchet, T. Widemann, HDO and SO<sub>2</sub> thermal mapping on Venus: evidence for strong SO<sub>2</sub> variability. *Astron. Astrophys.* **543**, 153 (2012). doi:[10.1051/0004-6361/201219419](https://doi.org/10.1051/0004-6361/201219419)
- T. Encrenaz, T.K. Greathouse, M.J. Richter, J. Lacy, T. Widemann, B. Bézard, T. Fouchet, C. deWitt, S.K. Atreya, HDO and SO<sub>2</sub> thermal mapping on Venus. II. The SO<sub>2</sub> spatial distribution above and within the clouds. *Astron. Astrophys.* **559**, 65 (2013). doi:[10.1051/0004-6361/201322264](https://doi.org/10.1051/0004-6361/201322264)
- T. Encrenaz, R. Moreno, A. Moullet, E. Lellouch, T. Fouchet, Submillimeter mapping of mesospheric minor species on Venus with ALMA. *Planet. Space Sci.* **113**, 275–291 (2015). doi:[10.1016/j.pss.2015.01.011](https://doi.org/10.1016/j.pss.2015.01.011)
- T. Encrenaz, T.K. Greathouse, M.J. Richter, C. DeWitt, T. Widemann, B. Bézard, T. Fouchet, S.K. Atreya, H. Sagawa, HDO and SO<sub>2</sub> thermal mapping on Venus. III. Short-term and long-term variations between 2012 and 2016. *Astron. Astrophys.* **595**, 74 (2016). doi:[10.1051/0004-6361/201628999](https://doi.org/10.1051/0004-6361/201628999)
- L.W. Esposito, R.G. Knollenberg, M.I. Marov, O.B. Toon, R.P. Turco, The clouds are hazes of Venus, in *Venus*, ed. by D.M. Hunten, L. Colin, T.M. Donahue, V.I. Moroz (University of Arizona Press, Tucson, 1983), pp. 484–564
- L.W. Esposito, M. Copley, R. Eckert, L. Gates, A.I.F. Stewart, H. Worden, Sulfur dioxide at the Venus cloud tops, 1978–1986. *J. Geophys. Res.* **93**, 5267–5276 (1988). doi:[10.1029/JD093iD05p05267](https://doi.org/10.1029/JD093iD05p05267)
- L.W. Esposito, J.-L. Bertaux, V. Krasnopolsky, V.I. Moroz, L.V. Zasova, Chemistry of lower atmosphere and clouds, in *Venus II: Geology, Geophysics, Atmosphere, and Solar Wind Environment*, ed. by S.W. Bougher, D.M. Hunten, R.J. Phillips, 1997, p. 415
- A. Fedorova, O. Korablev, A.C. Vandaele, J.-L. Bertaux, D. Belyaev, A. Mahieux, E. Neefs, V. Wilquet, R. Drummond, F. Montmessin, E. Villard, HDO and H<sub>2</sub>O vertical distributions and isotopic ratio in the Venus mesosphere by solar occultation at infrared spectrometer on board Venus Express. *J. Geophys. Res., Planets* **113**, E00B22 (2008). doi:[10.1029/2008JE003146](https://doi.org/10.1029/2008JE003146)
- A. Fedorova, B. Bézard, J.-L. Bertaux, O. Korablev, C. Wilson, The CO<sub>2</sub> continuum absorption in the 1.10- and 1.18- $\mu$ m windows on Venus from Maxwell Montes transits by SPICAV IR onboard Venus Express. *Planet. Space Sci.* **113**, 66–77 (2015). doi:[10.1016/j.pss.2014.08.010](https://doi.org/10.1016/j.pss.2014.08.010)
- A. Fedorova, E. Marcq, M. Luginin, O. Korablev, J.-L. Bertaux, F. Montmessin, Variations of water vapor and cloud top altitude in the Venus' mesosphere from SPICAV/VEx observations. *Icarus* **275**, 143–162 (2016). doi:[10.1016/j.icarus.2016.04.010](https://doi.org/10.1016/j.icarus.2016.04.010)
- B. Fegley Jr., A.H. Treiman, Chemistry of the surface and lower atmosphere of Venus. *Sol. Syst. Res.* **26**, 97 (1992)
- B. Fegley Jr., G. Klingelhöfer, K. Lodders, T. Widemann, Geochemistry of surface-atmosphere interactions on Venus, in *Venus II: Geology, Geophysics, Atmosphere, and Solar Wind Environment*, ed. by S.W. Bougher, D.M. Hunten, R.J. Phillips, 1997, p. 591
- V. Formisano, F. Angrilli, G. Arnold, S. Atreya, K.H. Baines, G. Bellucci, B. Bézard, F. Billebaud, D. Biondi, M.I. Blecka, L. Colangeli, L. Comolli, D. Crisp, M. D'Amore, T. Encrenaz, A. Ekonomov, F. Esposito, C. Fiorenza, S. Fonti, M. Giuranna, D. Grassi, B. Grieger, A. Grigoriev, J. Helbert, H. Hirsch, N. Ignatiev, A. Jurewicz, I. Khatuntsev, S. Lebonnois, E. Lellouch, A. Mattana, A. Maturilli, E. Mencarelli, M. Michalska, J. Lopez Moreno, B. Moshkin, F. Nespoli, Y. Nikolsky, F. Nuccilli, P. Orleanski, E. Palomba, G. Piccioni, M. Rataj, G. Rinaldi, M. Rossi, B. Saggin, D. Stam, D. Titov, G. Visconti, L. Zasova, The Planetary Fourier Spectrometer (PFS) onboard the European Venus Express mission. *Planet. Space Sci.* **54**, 1298–1314 (2006). doi:[10.1016/j.pss.2006.04.033](https://doi.org/10.1016/j.pss.2006.04.033)
- J.-C. Gérard, S.W. Bougher, M.A. López-Valverde, M. Pätzold, P. Drossart, G. Piccioni, *Space Sci. Rev.* **212**, 1617–1683 (2017)
- G. Gilli, Carbon monoxide and temperature in the upper atmosphere of Venus through the analysis of limb observations by VIRTIS/Venus Express, PhD thesis, Instituto de Astrofísica de Andalucía, 2012
- G. Gilli, M.A. López-Valverde, J. Peralta, S. Bougher, A. Brecht, P. Drossart, G. Piccioni, Carbon monoxide and temperature in the upper atmosphere of Venus from VIRTIS/Venus Express non-LTE limb measurements. *Icarus* **248**, 478–498 (2015). doi:[10.1016/j.icarus.2014.10.047](https://doi.org/10.1016/j.icarus.2014.10.047)
- C. Gillmann, E. Chassefière, P. Lognonné, A consistent picture of early hydrodynamic escape of Venus atmosphere explaining present Ne and Ar isotopic ratios and low oxygen atmospheric content. *Earth Planet. Sci. Lett.* **286**, 503–513 (2009). doi:[10.1016/j.epsl.2009.07.016](https://doi.org/10.1016/j.epsl.2009.07.016)
- D. Grassi, R. Politi, N.I. Ignatiev, C. Plainaki, S. Lebonnois, P. Wolkenberg, L. Montabone, A. Migliorini, G. Piccioni, P. Drossart, The Venus nighttime atmosphere as observed by the VIRTIS-M instrument. Average fields from the complete infrared data set. *J. Geophys. Res., Planets* **119**, 837–849 (2014). doi:[10.1002/2013JE004586](https://doi.org/10.1002/2013JE004586)
- D.H. Grinspoon, Implications of the high D/H ratio for the sources of water in Venus' atmosphere. *Nature* **363**, 428–431 (1993). doi:[10.1038/363428a0](https://doi.org/10.1038/363428a0)

- D. Grinspoon, The surface and atmosphere of Venus: evolution and present state, in *Towards Understanding the Climate of Venus* (Springer, Berlin, 2013), pp. 17–22
- D.A. Gurnett, P. Zarka, R. Manning, W.S. Kurth, G.B. Hospodarsky, T.F. Averkamp, M.L. Kaiser, W.M. Farrell, Non-detection at Venus of high-frequency radio signals characteristic of terrestrial lightning. *Nature* **409**, 313–315 (2001)
- M.A. Gurwell, D.O. Muhleman, K.P. Shah, G.L. Berge, D.J. Rudy, A.W. Grossman, Observations of the CO bulge on Venus and implications for mesospheric winds. *Icarus* **115**, 141–158 (1995). doi:[10.1006/icar.1995.1085](https://doi.org/10.1006/icar.1995.1085)
- M.A. Gurwell, G.J. Melnick, V. Tolls, E.A. Bergin, B.M. Patten, SWAS observations of water vapor in the Venus mesosphere. *Icarus* **188**, 288–304 (2007). doi:[10.1016/j.icarus.2006.12.004](https://doi.org/10.1016/j.icarus.2006.12.004)
- G.L. Hashimoto, Y. Abe, Climate control on Venus: comparison of the carbonate and pyrite models. *Planet. Space Sci.* **53**, 839–848 (2005). doi:[10.1016/j.pss.2005.01.005](https://doi.org/10.1016/j.pss.2005.01.005)
- G.L. Hashimoto, Y. Abe, S. Sasaki, CO<sub>2</sub> amount on Venus constrained by a criterion of topographic-greenhouse instability. *Geophys. Res. Lett.* **24**, 289–292 (1997). doi:[10.1029/96GL04006](https://doi.org/10.1029/96GL04006)
- R. Haus, D. Kappel, G. Arnold, Lower atmosphere minor gas abundances as retrieved from Venus Express VIRTIS-M-IR data at 2.3 μm. *Planet. Space Sci.* **105**, 159–174 (2015)
- H.-J. Hoffmann, K. Pelka, U. von Zahn, D. Krankowsky, D. Linkert, The Pioneer Venus Bus neutral gas mass spectrometer. *IEEE Trans. Geosci. Remote Sens.* **18**, 122–126 (1980). doi:[10.1109/TGRS.1980.350294](https://doi.org/10.1109/TGRS.1980.350294)
- Y. Hong, B. Fegley, Formation of carbonyl sulfide (OCS) from carbon monoxide and sulfur vapor and applications to Venus. *Icarus* **130**, 495–504 (1997). doi:[10.1006/icar.1997.5824](https://doi.org/10.1006/icar.1997.5824)
- O.I. Iakovlev, S.S. Matiugov, V.N. Gubenko, Venera-15 and -16 middle atmosphere profiles from radio occultations—polar and near-polar atmosphere of Venus. *Icarus* **94**, 493–510 (1991). doi:[10.1016/0019-1035\(91\)90243-M](https://doi.org/10.1016/0019-1035(91)90243-M)
- N.I. Ignatiev, V.I. Moroz, B.E. Moshkin, A.P. Ekonomov, V.I. Gnedykh, A.V. Grigoriev, I.V. Khatuntsev, Water vapour in the lower atmosphere of Venus: a new analysis of optical spectra measured by entry probes. *Planet. Space Sci.* **45**, 427–438 (1997). doi:[10.1016/S0032-0633\(96\)00143-2](https://doi.org/10.1016/S0032-0633(96)00143-2)
- P.G.J. Irwin, R. de Kok, A. Negrão, C.C.C. Tsang, C.F. Wilson, P. Drossart, G. Piccioni, D. Grassi, F.W. Taylor, Spatial variability of carbon monoxide in Venus' mesosphere from Venus Express/Visible and Infrared Thermal Imaging Spectrometer measurements. *J. Geophys. Res., Planets* **113**, E00B01 (2008). doi:[10.1029/2008JE003093](https://doi.org/10.1029/2008JE003093)
- V.G. Istomin, K.V. Grechnev, V.A. Kochnev, L.N. Ozerov, Composition of Venus lower atmosphere from mass-spectrometer data. *Cosm. Res.* **17**, 581–584 (1980)
- N. Iwagami, S. Ohtsuki, K. Tokuda, N. Ohira, Y. Kasaba, T. Imamura, H. Sagawa, G.L. Hashimoto, S. Takeuchi, M. Ueno, S. Okumura, Hemispheric distributions of HCl above and below the Venus' clouds by ground-based 1.7 μm spectroscopy. *Planet. Space Sci.* **56**, 1424–1434 (2008). doi:[10.1016/j.pss.2008.05.009](https://doi.org/10.1016/j.pss.2008.05.009)
- N. Iwagami, T. Yamaji, S. Ohtsuki, G.L. Hashimoto, Hemispherical distribution of CO above the Venus' clouds by ground-based 2.3 μm spectroscopy. *Icarus* **207**, 558–563 (2010). doi:[10.1016/j.icarus.2009.12.019](https://doi.org/10.1016/j.icarus.2009.12.019)
- J.M. Jenkins, P.G. Steffes, D.P. Hinson, J.D. Twicken, G.L. Tyler, Radio occultation studies of the Venus atmosphere with the Magellan spacecraft. 2: Results from the October 1991 experiments. *Icarus* **110**, 79–94 (1994). doi:[10.1006/icar.1994.1108](https://doi.org/10.1006/icar.1994.1108)
- K.L. Jessup, E. Marcq, F. Mills, A. Mahieux, S. Limaye, M. Allen, J.-L. Bertaux, W. Markiewicz, T. Roman, A.C. Vandaele, W. Wilquet, Y.L. Yung, Coordinated Hubble Space Telescope and Venus Express observations of Venus' upper cloud deck. *Icarus* **258**, 309–336 (2015)
- R.K. Kakar, J.W. Waters, W.J. Wilson, Venus—microwave detection of carbon monoxide. *Science* **191**, 379 (1976). doi:[10.1126/science.191.4225.379](https://doi.org/10.1126/science.191.4225.379)
- J.F. Kasting, J.B. Pollack, Loss of water from Venus. I—Hydrodynamic escape of hydrogen. *Icarus* **53**, 479–508 (1983). doi:[10.1016/0019-1035\(83\)90212-9](https://doi.org/10.1016/0019-1035(83)90212-9)
- W.M. Kaula, Constraints on Venus evolution from radiogenic argon. *Icarus* **139**, 32–39 (1999). doi:[10.1006/icar.1999.6082](https://doi.org/10.1006/icar.1999.6082)
- R.B. Klemm, D.D. Davis, A flash photolysis-resonance fluorescence kinetics study of the reaction S(<sup>3</sup>P) + OCS. *J. Phys. Chem.* **78**, 1137–1140 (1974)
- A.J. Kliore, V.I. Moroz, G.M. Keating, The Venus International Reference Atmosphere. *Advances in Space Research*, vol. 5(11) (1985)
- M.A. Kolodner, P.G. Steffes, The microwave absorption and abundance of sulfuric acid vapor in the Venus atmosphere based on new laboratory measurements. *Icarus* **132**, 151–169 (1998). doi:[10.1006/icar.1997.5887](https://doi.org/10.1006/icar.1997.5887)
- V.A. Krasnopolsky, Lightnings and nitric oxide on Venus. *Planet. Space Sci.* **31**, 1363–1369 (1983). doi:[10.1016/0032-0633\(83\)90072-7](https://doi.org/10.1016/0032-0633(83)90072-7)
- V.A. Krasnopolsky, *Photochemistry of the Atmospheres of Mars and Venus* (Springer, Berlin, 1986)

- V.A. Krasnopolsky, Uniqueness of a solution of a steady state photochemical problem: applications to Mars. *J. Geophys. Res.* **100**, 3263–3276 (1995). doi:[10.1029/94JE03283](https://doi.org/10.1029/94JE03283)
- V.A. Krasnopolsky, A sensitive search for nitric oxide in the lower atmospheres of Venus and Mars: detection on Venus and upper limit for Mars. *Icarus* **182**, 80–91 (2006a). doi:[10.1016/j.icarus.2005.12.003](https://doi.org/10.1016/j.icarus.2005.12.003)
- V.A. Krasnopolsky, Chemical composition of Venus atmosphere and clouds: some unsolved problems. *Planet. Space Sci.* **54**, 1352–1359 (2006b). doi:[10.1016/j.pss.2006.04.019](https://doi.org/10.1016/j.pss.2006.04.019)
- V.A. Krasnopolsky, Chemical kinetic model for the lower atmosphere of Venus. *Icarus* **191**, 25–37 (2007). doi:[10.1016/j.icarus.2007.04.028](https://doi.org/10.1016/j.icarus.2007.04.028)
- V.A. Krasnopolsky, High-resolution spectroscopy of Venus: detection of OCS, upper limit to H<sub>2</sub>S, and latitudinal variations of CO and HF in the upper cloud layer. *Icarus* **197**, 377–385 (2008). doi:[10.1016/j.icarus.2008.05.020](https://doi.org/10.1016/j.icarus.2008.05.020)
- V.A. Krasnopolsky, Spatially-resolved high-resolution spectroscopy of Venus 1. Variations of CO<sub>2</sub>, CO, HF, and HCl at the cloud tops. *Icarus* **208**, 539–547 (2010a). doi:[10.1016/j.icarus.2010.02.012](https://doi.org/10.1016/j.icarus.2010.02.012)
- V.A. Krasnopolsky, Spatially-resolved high-resolution spectroscopy of Venus 2. Variations of HDO, OCS, and SO<sub>2</sub> at the cloud tops. *Icarus* **209**, 314–322 (2010b). doi:[10.1016/j.icarus.2010.05.008](https://doi.org/10.1016/j.icarus.2010.05.008)
- V.A. Krasnopolsky, Venus night airglow: ground-based detection of OH, observations of O<sub>2</sub> emissions, and photochemical model. *Icarus* **207**, 17–27 (2010c). doi:[10.1016/j.icarus.2009.10.019](https://doi.org/10.1016/j.icarus.2009.10.019)
- V.A. Krasnopolsky, Atmospheric chemistry on Venus, Earth, and Mars: main features and comparison. *Planet. Space Sci.* **59**, 952–964 (2011). doi:[10.1016/j.pss.2010.02.011](https://doi.org/10.1016/j.pss.2010.02.011)
- V.A. Krasnopolsky, A photochemical model for the Venus atmosphere at 47–112 km. *Icarus* **218**, 230–246 (2012a). doi:[10.1016/j.icarus.2011.11.012](https://doi.org/10.1016/j.icarus.2011.11.012)
- V.A. Krasnopolsky, Observation of DCl and upper limit to NH<sub>3</sub> on Venus. *Icarus* **219**, 244–249 (2012b). doi:[10.1016/j.icarus.2012.02.036](https://doi.org/10.1016/j.icarus.2012.02.036)
- V.A. Krasnopolsky, Nighttime photochemical model and night airglow on Venus. *Planet. Space Sci.* **85**, 78–88 (2013a). doi:[10.1016/j.pss.2013.05.022](https://doi.org/10.1016/j.pss.2013.05.022)
- V.A. Krasnopolsky, S<sub>3</sub> and S<sub>4</sub> abundances and improved chemical kinetic model for the lower atmosphere of Venus. *Icarus* **225**, 570–580 (2013b). doi:[10.1016/j.icarus.2013.04.026](https://doi.org/10.1016/j.icarus.2013.04.026)
- V.A. Krasnopolsky, Observations of CO dayglow at 4.7 μm, CO mixing ratios, and temperatures at 74 and 104–111 km on Venus. *Icarus* **237**, 340–349 (2014). doi:[10.1016/j.icarus.2014.04.043](https://doi.org/10.1016/j.icarus.2014.04.043)
- V.A. Krasnopolsky, Vertical profiles of H<sub>2</sub>O, H<sub>2</sub>SO<sub>4</sub>, and sulfuric acid concentration at 45–75 km on Venus. *Icarus* **252**, 327–333 (2015). doi:[10.1016/j.icarus.2015.01.024](https://doi.org/10.1016/j.icarus.2015.01.024)
- V.A. Krasnopolsky, Sulfur aerosol in the clouds of Venus. *Icarus* **274**, 33–36 (2016). doi:[10.1016/j.icarus.2016.03.010](https://doi.org/10.1016/j.icarus.2016.03.010)
- V.A. Krasnopolsky, V.A. Parshev, Chemical composition of the atmosphere of Venus. *Nature* **292**, 610–613 (1981a). doi:[10.1038/292610a0](https://doi.org/10.1038/292610a0)
- V.A. Krasnopolsky, V.A. Parshev, Photochemistry of Venus' atmosphere at altitudes over 50 km. I—Initial calculation data. *Cosm. Res.* **19**, 61–74 (1981b)
- V.A. Krasnopolsky, V.A. Parshev, Photochemistry of the Venus atmosphere, in *Venus*, ed. by D.M. Hunten, L. Colin, T.M. Donahue, V.I. Moroz (University of Arizona Press, Tucson, 1983), pp. 431–458
- V.A. Krasnopolsky, J.B. Pollack, H<sub>2</sub>O–H<sub>2</sub>SO<sub>4</sub> system in Venus' clouds and OCS, CO, and H<sub>2</sub>SO<sub>4</sub> profiles in Venus' troposphere. *Icarus* **109**, 58–78 (1994). doi:[10.1006/icar.1994.1077](https://doi.org/10.1006/icar.1994.1077)
- V.A. Krasnopolsky, D.A. Belyaev, I.E. Gordon, G. Li, L.S. Rothman, Observations of D/H ratios in H<sub>2</sub>O, HCl, and HF on Venus and new DCl and DF line strengths. *Icarus* **224**, 57–65 (2013). doi:[10.1016/j.icarus.2013.02.010](https://doi.org/10.1016/j.icarus.2013.02.010)
- C. Lee, S.R. Lewis, P.L. Read, Superrotation in a Venus general circulation model. *J. Geophys. Res., Planets* **112**, 4 (2007). doi:[10.1029/2006JE002874](https://doi.org/10.1029/2006JE002874)
- J.S. Lewis, Venus: atmospheric and lithospheric composition. *Earth Planet. Sci. Lett.* **10**, 73–80 (1970). doi:[10.1016/0012-821X\(70\)90066-X](https://doi.org/10.1016/0012-821X(70)90066-X)
- M.-C. Liang, Y.L. Yung, Sources of the oxygen isotopic anomaly in atmospheric N<sub>2</sub>O. *J. Geophys. Res., Atmos.* **112**, 13307 (2007). doi:[10.1029/2006JD007876](https://doi.org/10.1029/2006JD007876)
- M.-C. Liang, Y.L. Yung, Modeling the distribution of H<sub>2</sub>O and HDO in the upper atmosphere of Venus. *J. Geophys. Res., Planets* **114**, E00B28 (2009). doi:[10.1029/2008JE003095](https://doi.org/10.1029/2008JE003095)
- M.-C. Liang, R.-L. Shia, A.Y.-T. Lee, M. Allen, A.J. Friedson, Y.L. Yung, Meridional transport in the stratosphere of Jupiter. *Astrophys. J. Lett.* **635**, 177–180 (2005). doi:[10.1086/499624](https://doi.org/10.1086/499624)
- S. Limaye et al., *Space Sci. Rev.* (2017 submitted for publication)
- V.M. Linkin, V.V. Kerzhanovich, A.N. Lipatov, A.A. Shurupov, A. Seiff, B. Ragent, R.E. Young, A.P. Ingersoll, D. Crisp, L.S. Elson, R.A. Preston, J.E. Blamont, Thermal structure of the Venus atmosphere in the middle cloud layer. *Science* **231**, 1420–1422 (1986). doi:[10.1126/science.231.4744.1420](https://doi.org/10.1126/science.231.4744.1420)
- C.-W. Lu, Y.-J. Wu, Y.-P. Lee, R.S. Zhu, M.C. Lin, Experimental and theoretical investigation of rate coefficients of the reaction S(<sup>3</sup>P) + OCS in the temperature range of 298–985 K. *J. Chem. Phys.* **125**(16), 164329 (2006). doi:[10.1063/1.2357739](https://doi.org/10.1063/1.2357739)

- A. Mahieux, A.C. Vandaele, E. Neefs, S. Robert, V. Wilquet, R. Drummond, A. Federova, J.L. Bertaux, Densities and temperatures in the Venus mesosphere and lower thermosphere retrieved from SOIR on board Venus Express: retrieval technique. *J. Geophys. Res., Planets* **115**, 12014 (2010). doi:[10.1029/2010JE003589](https://doi.org/10.1029/2010JE003589)
- A. Mahieux, A.C. Vandaele, S. Robert, V. Wilquet, R. Drummond, F. Montmessin, J.L. Bertaux, Densities and temperatures in the Venus mesosphere and lower thermosphere retrieved from SOIR on board Venus Express: carbon dioxide measurements at the Venus terminator. *J. Geophys. Res., Planets* **117**, 7001 (2012). doi:[10.1029/2012JE004058](https://doi.org/10.1029/2012JE004058)
- A. Mahieux, V. Wilquet, A.C. Vandaele, S. Robert, R. Drummond, S. Chamberlain, A. Grau Ribes, J.L. Bertaux, Hydrogen halides measurements in the Venus mesosphere retrieved from SOIR on board Venus Express. *Planet. Space Sci.* **113**, 264–274 (2015a). doi:[10.1016/j.pss.2014.12.014](https://doi.org/10.1016/j.pss.2014.12.014)
- A. Mahieux, A.C. Vandaele, S.W. Bougher, R. Drummond, S. Robert, V. Wilquet, S. Chamberlain, A. Piccialli, F. Montmessin, S. Tellmann, M. Pätzold, B. Häusler, J.L. Bertaux, Update of the Venus density and temperature profiles at high altitude measured by SOIR on board Venus Express. *Planet. Space Sci.* **113**, 309–320 (2015b). doi:[10.1016/j.pss.2015.02.002](https://doi.org/10.1016/j.pss.2015.02.002)
- A. Mahieux, A.C. Vandaele, S. Robert, V. Wilquet, R. Drummond, S. Chamberlain, D. Belyaev, J.L. Bertaux, Venus mesospheric sulfur dioxide measurement retrieved from SOIR on board Venus Express. *Planet. Space Sci.* **113**, 193–204 (2015c). doi:[10.1016/j.pss.2014.12.011](https://doi.org/10.1016/j.pss.2014.12.011)
- B.S. Maiorov, N.I. Ignat'ev, V.I. Moroz, L.V. Zasova, B.E. Moshkin, I.V. Khatuntsev, A.P. Ekonomov, A new analysis of the spectra obtained by the Venera missions in the Venusian atmosphere. I. The analysis of the data received from the Venera-11 probe at altitudes below 37 km in the 0.44–0.66  $\mu\text{m}$  wavelength range. *Sol. Syst. Res.* **39**, 267–282 (2005). doi:[10.1007/s11208-005-0042-1](https://doi.org/10.1007/s11208-005-0042-1)
- E. Marcq, Prelude to the Venus Express mission: a study of the atmosphere using infrared spectral imaging. Theses, Université Paris-Diderot - Paris VII, 2006. <https://tel.archives-ouvertes.fr/tel-00126105>
- E. Marcq, S. Lebonnois, Simulations of the latitudinal variability of CO-like and OCS-like passive tracers below the clouds of Venus using the Laboratoire de Météorologie Dynamique GCM. *J. Geophys. Res., Planets* **118**, 1983–1990 (2013). doi:[10.1002/jgre.20146](https://doi.org/10.1002/jgre.20146)
- E. Marcq, B. Bézard, T. Encrenaz, M. Birlan, Latitudinal variations of CO and OCS in the lower atmosphere of Venus from near-infrared nightside spectro-imaging. *Icarus* **179**, 375–386 (2005). doi:[10.1016/j.icarus.2005.06.018](https://doi.org/10.1016/j.icarus.2005.06.018)
- E. Marcq, T. Encrenaz, B. Bézard, M. Birlan, Remote sensing of Venus' lower atmosphere from ground-based IR spectroscopy: latitudinal and vertical distribution of minor species. *Planet. Space Sci.* **54**, 1360–1370 (2006). doi:[10.1016/j.pss.2006.04.024](https://doi.org/10.1016/j.pss.2006.04.024)
- E. Marcq, B. Bézard, P. Drossart, G. Piccioni, J.M. Reess, F. Henry, A latitudinal survey of CO, OCS, H<sub>2</sub>O, and SO<sub>2</sub> in the lower atmosphere of Venus: spectroscopic studies using VIRTIS-H. *J. Geophys. Res., Planets* **113**, E00B07 (2008). doi:[10.1029/2008JE003074](https://doi.org/10.1029/2008JE003074)
- E. Marcq, D. Belyaev, F. Montmessin, A. Fedorova, J.-L. Bertaux, A.C. Vandaele, E. Neefs, An investigation of the SO<sub>2</sub> content of the venusian mesosphere using SPICAV-UV in nadir mode. *Icarus* **211**, 58–69 (2011). doi:[10.1016/j.icarus.2010.08.021](https://doi.org/10.1016/j.icarus.2010.08.021)
- E. Marcq, J.-L. Bertaux, F. Montmessin, D. Belyaev, Variations of sulphur dioxide at the cloud top of Venus's dynamic atmosphere. *Nat. Geosci.* **6**(1), 25–28 (2013)
- E. Marcq, E. Lellouch, T. Encrenaz, T. Widemann, M. Birlan, J.-L. Bertaux, Search for horizontal and vertical variations of CO in the day and night side lower mesosphere of Venus from CSHELL/IRTF 4.53  $\mu\text{m}$  observations. *Planet. Space Sci.* **113**, 256–263 (2015). doi:[10.1016/j.pss.2014.12.013](https://doi.org/10.1016/j.pss.2014.12.013)
- H. Matsui, N. Iwagami, M. Hosouchi, S. Ohtsuki, G.L. Hashimoto, Latitudinal distribution of HDO abundance above Venus' clouds by ground-based 2.3  $\mu\text{m}$  spectroscopy. *Icarus* **217**, 610–614 (2012). doi:[10.1016/j.icarus.2011.07.026](https://doi.org/10.1016/j.icarus.2011.07.026)
- M.B. McElroy, N. Dak Sze, Y.L. Yung, Photochemistry of the Venus atmosphere. *J. Atmos. Sci.* **30**, 1437–1447 (1973). doi:[10.1175/1520-0469\(1973\)030<1437:POTVA>2.0.CO;2](https://doi.org/10.1175/1520-0469(1973)030<1437:POTVA>2.0.CO;2)
- F.P. Mills, A spectroscopic search for molecular oxygen in the Venus middle atmosphere. *J. Geophys. Res.* **104**, 30757–30764 (1999). doi:[10.1029/1999JE001085](https://doi.org/10.1029/1999JE001085)
- F.P. Mills, I. Observations and Photochemical Modeling of the Venus Middle Atmosphere. II. Thermal Infrared Spectroscopy of Europa and Callisto, PhD thesis, California Institute of Technology, 1998
- F.P. Mills, M. Allen, A review of selected issues concerning the chemistry in Venus' middle atmosphere. *Planet. Space Sci.* **55**, 1729–1740 (2007). doi:[10.1016/j.pss.2007.01.012](https://doi.org/10.1016/j.pss.2007.01.012)
- F.P. Mills, M. Shunmuga Sundaram, T.G. Slanger, M. Allen, Y.L. Yung, Oxygen chemistry in the Venus middle atmosphere, in *Advances in Geosciences, Volume 3: Planetary Science (PS)* (World Scientific, Singapore, 2006), p. 109
- F.P. Mills, L.W. Esposito, Y.L. Yung, *Atmospheric Composition, Chemistry, and Clouds*. Geophysical Monograph Series, vol. 176 (American Geophysical Union, Washington DC, 2007), pp. 73–100. doi:[10.1029/176GM06](https://doi.org/10.1029/176GM06)

- F. Montmessin, J.-L. Bertaux, F. Lefèvre, E. Marcq, D. Belyaev, J.-C. Gérard, O. Korablev, A. Fedorova, V. Sarago, A.C. Vandaele, A layer of ozone detected in the nightside upper atmosphere of Venus. *Icarus* **216**, 82–85 (2011). doi:[10.1016/j.icarus.2011.08.010](https://doi.org/10.1016/j.icarus.2011.08.010)
- C.G. Morgan, M. Allen, M.C. Liang, R.L. Shia, G.A. Blake, Y.L. Yung, Isotopic fractionation of nitrous oxide in the stratosphere: comparison between model and observations. *J. Geophys. Res., Atmos.* **109**, 4305 (2004). doi:[10.1029/2003JD003402](https://doi.org/10.1029/2003JD003402)
- V.I. Moroz, L.V. Zasova, VIRA-2: a review of inputs for updating the Venus International Reference Atmosphere. *Adv. Space Res.* **19**, 1191–1201 (1997). doi:[10.1016/S0273-1177\(97\)00270-6](https://doi.org/10.1016/S0273-1177(97)00270-6)
- V.I. Moroz, V.M. Linkin, I.A. Matsygorin, D. Spaenkuch, W. Doehler, Venus spacecraft infrared radiance spectra and some aspects of their interpretation. *Appl. Opt.* **25**, 1710–1719 (1986). doi:[10.1364/AO.25.001710](https://doi.org/10.1364/AO.25.001710)
- V.I. Moroz, D. Spankuch, D.V. Titov, K. Schafer, A.V. Dyachkov, W. Dohler, L.V. Zasova, D. Oertel, V.M. Linkin, J. Nopirakowski, Water vapor and sulfur dioxide abundances at the Venus cloud tops from the Venera-15 infrared spectrometry data. *Adv. Space Res.* **10**, 77–81 (1990). doi:[10.1016/0273-1177\(90\)90168-Y](https://doi.org/10.1016/0273-1177(90)90168-Y)
- J.I. Moses, M.Y. Zolotov, B. Fegley, Alkali and chlorine photochemistry in a volcanically driven atmosphere on Io. *Icarus* **156**, 107–135 (2002). doi:[10.1006/icar.2001.6759](https://doi.org/10.1006/icar.2001.6759)
- C.Y. Na, L.W. Esposito, UV observation of Venus with HST, in *AAS/Division for Planetary Sciences Meeting Abstracts #27*. Bulletin of the American Astronomical Society, vol. 27, 1995, p. 1071
- C.Y. Na, L.W. Esposito, T.E. Skinner, International Ultraviolet Explorer observations of Venus SO<sub>2</sub> and SO. *J. Geophys. Res.* **95**, 7485–7491 (1990). doi:[10.1029/JD095iD06p07485](https://doi.org/10.1029/JD095iD06p07485)
- H. Nair, M. Allen, A.D. Anbar, Y.L. Yung, R.T. Clancy, A photochemical model of the martian atmosphere. *Icarus* **111**, 124–150 (1994). doi:[10.1006/icar.1994.1137](https://doi.org/10.1006/icar.1994.1137)
- D. Nevejans, E. Neefs, E. van Ransbeeck, S. Berkenbosch, R. Clairquin, L. de Vos, W. Moelans, S. Glorieux, A. Baeke, O. Korablev, I. Vinogradov, Y. Kalinnikov, B. Bach, J.-P. Dubois, E. Villard, Compact high-resolution spaceborne echelle grating spectrometer with acousto-optical tunable filter based order sorting for the infrared domain from 2.2 to 4.3 μm. *Appl. Opt.* **45**, 5191–5206 (2006). doi:[10.1364/AO.45.005191](https://doi.org/10.1364/AO.45.005191)
- J.M. Nicovich, K.D. Kreutter, P.H. Wine, Kinetics and thermochemistry of ClCO formation from the Cl + CO association reaction. *J. Chem. Phys.* **92**, 3539–3544 (1990). doi:[10.1063/1.457862](https://doi.org/10.1063/1.457862)
- D. Oertel, D. Spankuch, H. Jahn, H. Becker-Ross, W. Stadthaus, J. Nopirakowski, W. Dohler, K. Schafer, J. Guldner, R. Dubois, V.I. Moroz, V.M. Linkin, V.V. Kerzhanovich, I.A. Matsgorin, A.N. Lipatov, A.A. Shurupov, L.V. Zasova, E.A. Ustinov, Infrared spectrometry of Venus from ‘Venera-15’ and ‘Venera-16’. *Adv. Space Res.* **5**, 25–36 (1985). doi:[10.1016/0273-1177\(85\)90267-4](https://doi.org/10.1016/0273-1177(85)90267-4)
- J. Oschlisniok, B. Häusler, M. Pätzold, G.L. Tyler, M.K. Bird, S. Tellmann, S. Remus, T. Andert, Microwave absorptivity by sulfuric acid in the Venus atmosphere: first results from the Venus Express Radio Science experiment VeRa. *Icarus* **221**, 940–948 (2012). doi:[10.1016/j.icarus.2012.09.029](https://doi.org/10.1016/j.icarus.2012.09.029)
- C.D. Parkinson, F. Mills, A. Brecht, S.W. Bougher, Y.L. Yung, Photochemical distribution of Venusian sulfur and halogen species, in *AAS/Division for Planetary Sciences Meeting Abstracts #42*. Bulletin of the American Astronomical Society, vol. 42, 2010, p. 994
- C.D. Parkinson, P. Gao, R. Schulte, S.W. Bougher, Y.L. Yung, C.G. Bardeen, V. Wilquet, A.C. Vandaele, A. Mahieux, S. Tellmann, M. Pätzold, Distribution of sulphuric acid aerosols in the clouds and upper haze of Venus using Venus Express VAST and VeRa temperature profiles. *Planet. Space Sci.* (2015a)
- C.D. Parkinson, P. Gao, L.W. Esposito, Y.L. Yung, S.W. Bougher, M. Hirtzig, Photochemical control of the distribution of Venusian water. *Planet. Space Sci.* (2015b). doi:[10.1016/j.pss.2015.02.015](https://doi.org/10.1016/j.pss.2015.02.015)
- R.O. Pepin, D. Porcelli, Origin of noble gases in the terrestrial planets. *Rev. Mineral. Geochem.* **47**(1), 191–246 (2002)
- H. Pernice, P. Garcia, H. Willner, J.S. Francisco, F.P. Mills, M. Allen, Y.L. Yung, Laboratory evidence for a key intermediate in the Venus atmosphere: peroxychloroformyl radical. *Proc. Natl. Acad. Sci.* **101**, 14007–14010 (2004). doi:[10.1073/pnas.0405501101](https://doi.org/10.1073/pnas.0405501101)
- J.B. Pollack, J.B. Dalton, D. Grinspoon, R.B. Wattson, R. Freedman, D. Crisp, D.A. Allen, B. Bézard, C. De Bergh, L.P. Giver, Q. Ma, R. Tipping, Near-infrared light from Venus’ nightside—a spectroscopic analysis. *Icarus* **103**, 1–42 (1993). doi:[10.1006/icar.1993.1055](https://doi.org/10.1006/icar.1993.1055)
- R.G. Prinn, Photochemistry of HCl and other minor constituents in the atmosphere of Venus. *J. Atmos. Sci.* **28**, 1058–1068 (1971). doi:[10.1175/1520-0469\(1971\)028<1058:POHAOM>2.0.CO;2](https://doi.org/10.1175/1520-0469(1971)028<1058:POHAOM>2.0.CO;2)
- R.G. Prinn, Venus—chemical and dynamical processes in the stratosphere and mesosphere. *J. Atmos. Sci.* **32**, 1237–1247 (1975). doi:[10.1175/1520-0469\(1975\)032<1237:VCADPI>2.0.CO;2](https://doi.org/10.1175/1520-0469(1975)032<1237:VCADPI>2.0.CO;2)
- R.G. Prinn, Venus—chemistry of the lower atmosphere prior to the Pioneer Venus mission. *Geophys. Res. Lett.* **5**, 973–976 (1978). doi:[10.1029/GL005i011p00973](https://doi.org/10.1029/GL005i011p00973)
- R.G. Prinn, On the possible roles of gaseous sulfur and sulfanes in the atmosphere of Venus. *Geophys. Res. Lett.* **6**, 807–810 (1979). doi:[10.1029/GL006i010p00807](https://doi.org/10.1029/GL006i010p00807)



- R.G. Prinn, The photochemistry of the atmosphere of Venus, ed. by J.S. Levine 1985, pp. 281–336
- M. Roos, P. Drossart, T. Encrenaz, E. Lellouch, B. Bézard, R.W. Carlson, K.H. Baines, L.W. Kamp, F.W. Taylor, A.D. Collard, The upper clouds of Venus: determination of the scale height from NIMS-Galileo infrared data. *Planet. Space Sci.* **41**, 505–514 (1993). doi:[10.1016/0032-0633\(93\)90033-X](https://doi.org/10.1016/0032-0633(93)90033-X)
- L.S. Rothman, I.E. Gordon, Y. Babikov, A. Barbe, D. Chris Benner, P.F. Bernath, M. Birk, L. Bizzocchi, V. Boudon, L.R. Brown, A. Campargue, K. Chance, E.A. Cohen, L.H. Coudert, V.M. Devi, B.J. Drouin, A. Fayt, J.-M. Flaud, R.R. Gamache, J.J. Harrison, J.-M. Hartmann, C. Hill, J.T. Hodges, D. Jacquemart, A. Jolly, J. Lamouroux, R.J. Le Roy, G. Li, D.A. Long, O.M. Lyulin, C.J. Mackie, S.T. Massie, S. Mikhailenko, H.S.P. Müller, O.V. Naumenko, A.V. Nikitin, J. Orphal, V. Perevalov, A. Perrin, E.R. Polovtseva, C. Richard, M.A.H. Smith, E. Starikova, K. Sung, S. Tashkun, J. Tennyson, G.C. Toon, V.G. Tyuterev, G. Wagner, The HITRAN2012 molecular spectroscopic database. *J. Quant. Spectrosc. Radiat. Transf.* **130**, 4–50 (2013). doi:[10.1016/j.jqsrt.2013.07.002](https://doi.org/10.1016/j.jqsrt.2013.07.002)
- C.T. Russell, T.L. Zhang, H.Y. Wei, Whistler mode waves from lightning on Venus: magnetic control of ionospheric access. *J. Geophys. Res. Space Phys.* **113**, E00B05 (2008). doi:[10.1029/2008JE003137](https://doi.org/10.1029/2008JE003137)
- A. Sánchez-Lavega, S. Lebonnois, T. Imamura, P. Read, D. Luz, *Space Sci. Rev.* **212**, 1541–1616 (2017)
- S.P. Sander, D.M. Golden, M.J. Kurylo, R.E. Huie, V.L. Orkin, G.K. Moortgat, A.R. Ravishankara, C.E. Kolb, M.J. Molina, B.J. Finlayson-Pitts, Chemical kinetics and photochemical data for use in atmospheric studies—evaluation number 14. JPL Publication 02-25 (2003)
- B.J. Sandor, R.T. Clancy, Water vapor variations in the Venus mesosphere from microwave spectra. *Icarus* **177**, 129–143 (2005). doi:[10.1016/j.icarus.2005.03.020](https://doi.org/10.1016/j.icarus.2005.03.020)
- B.J. Sandor, R.T. Clancy, Observations of HCl altitude dependence and temporal variation in the 70–100 km mesosphere of Venus. *Icarus* **220**, 618–626 (2012). doi:[10.1016/j.icarus.2012.05.016](https://doi.org/10.1016/j.icarus.2012.05.016)
- B.J. Sandor, R. Todd Clancy, G. Moriarty-Schieven, F.P. Mills, Sulfur chemistry in the Venus mesosphere from SO<sub>2</sub> and SO microwave spectra. *Icarus* **208**, 49–60 (2010). doi:[10.1016/j.icarus.2010.02.013](https://doi.org/10.1016/j.icarus.2010.02.013)
- B.J. Sandor, R.T. Clancy, G. Moriarty-Schieven, Upper limits for H<sub>2</sub>SO<sub>4</sub> in the mesosphere of Venus. *Icarus* **217**, 839–844 (2012). doi:[10.1016/j.icarus.2011.03.032](https://doi.org/10.1016/j.icarus.2011.03.032)
- A. Seiff, Thermal structure of the atmosphere of Venus, ed. by S.W. Bougher, D.M. Hunten, R.S. Phillips (University of Arizona Press, Tucson, 1983), pp. 215–279
- A. Seiff, J.T. Schofield, A.J. Kliore, F.W. Taylor, S.S. Limaye, Models of the structure of the atmosphere of Venus from the surface to 100 kilometers altitude. *Adv. Space Res.* **5**, 3–58 (1985). doi:[10.1016/0273-1177\(85\)90197-8](https://doi.org/10.1016/0273-1177(85)90197-8)
- H. Shiina, M. Oya, K. Yamashita, A. Miyoshi, H. Matsui, Kinetic studies on the pyrolysis H<sub>2</sub>S. *J. Phys. Chem.* **100**, 2136–2140 (1996)
- M. Shunmuga Sundaram, F.P. Mills, M. Allen, Y.L. Yung, An initial model assessment of NO<sub>x</sub> photochemistry on Venus with heterogenous oxidation of CO, in *Proceedings of the 10th Australian Space Science Conference*, 2011, pp. 119–132
- M. Snels, S. Stefani, D. Grassi, G. Piccioni, A. Adriani, Carbon dioxide opacity of the Venus' atmosphere. *Planet. Space Sci.* **103**, 347–354 (2014). doi:[10.1016/j.pss.2014.08.002](https://doi.org/10.1016/j.pss.2014.08.002)
- A.I. Stewart, D.E. Anderson, L.W. Esposito, C.A. Barth, Ultraviolet spectroscopy of Venus—initial results from the Pioneer Venus orbiter. *Science* **203**, 777–779 (1979). doi:[10.1126/science.203.4382.777](https://doi.org/10.1126/science.203.4382.777)
- F.W. Taylor, Carbon monoxide in the deep atmospheres of Venus. *Adv. Space Res.* **16**, 81 (1995). doi:[10.1016/0273-1177\(95\)00253-B](https://doi.org/10.1016/0273-1177(95)00253-B)
- F.W. Taylor, D. Crisp, B. Bézard, Near-infrared sounding of the lower atmosphere of Venus, in *Venus II: Geology, Geophysics, Atmosphere, and Solar Wind Environment*, ed. by S.W. Bougher, D.M. Hunten, R.J. Phillips, 1997, p. 325
- D.V. Titov et al., *Space Sci. Rev.* (2017 submitted for publication)
- M.V. Tonkov, N.N. Filippov, V.V. Bertsev, J.P. Bouanich, N. van-Thanh, C. Brodbeck, J.M. Hartmann, C. Boulet, F. Thibault, R. Le Doucen, Measurements and empirical modeling of pure CO<sub>2</sub> absorption in the 2.3- $\mu$ m region at room temperature: far wings, allowed and collision-induced bands. *Appl. Opt.* **35**, 4863–4870 (1996). doi:[10.1364/AO.35.004863](https://doi.org/10.1364/AO.35.004863)
- W.A. Traub, N.P. Carleton, Observations of O<sub>2</sub>, H<sub>2</sub>O and HD in planetary atmospheres, in *Exploration of the Planetary System*, ed. by A. Woszczyk, C. Iwaniszewska IAU Symposium, vol. 65, 1974, pp. 223–228
- J.T. Trauger, J.I. Lunine, Spectroscopy of molecular oxygen in the atmospheres of Venus and Mars. *Icarus* **55**, 272–281 (1983). doi:[10.1016/0019-1035\(83\)90082-9](https://doi.org/10.1016/0019-1035(83)90082-9)
- A.H. Treiman, M.A. Bullock, Mineral reaction buffering of Venus' atmosphere: a thermochemical constraint and implications for Venus-like planets. *Icarus* **217**, 534–541 (2012). doi:[10.1016/j.icarus.2011.08.019](https://doi.org/10.1016/j.icarus.2011.08.019)
- C.C.C. Tsang, P.G.J. Irwin, C.F. Wilson, F.W. Taylor, C. Lee, R. de Kok, P. Drossart, G. Piccioni, B. Bézard, S. Calcutt, Tropospheric carbon monoxide concentrations and variability on Venus from Venus Express/VIRTIS-M observations. *J. Geophys. Res., Planets* **113**, E00B08 (2008). doi:[10.1029/2008JE003089](https://doi.org/10.1029/2008JE003089)



- C.C.C. Tsang, F.W. Taylor, C.F. Wilson, S.J. Liddell, P.G.J. Irwin, G. Piccioni, P. Drossart, S.B. Calcutt, Variability of CO concentrations in the Venus troposphere from Venus Express/VIRTIS using a Band Ratio Technique. *Icarus* **201**, 432–443 (2009). doi:[10.1016/j.icarus.2009.01.001](https://doi.org/10.1016/j.icarus.2009.01.001)
- C.C.C. Tsang, C.F. Wilson, J.K. Barstow, P.G.J. Irwin, F.W. Taylor, K. McGouldrick, G. Piccioni, P. Drossart, H. Svedhem, Correlations between cloud thickness and sub-cloud water abundance on Venus. *Geophys. Res. Lett.* **37**, 2202 (2010). doi:[10.1029/2009GL041770](https://doi.org/10.1029/2009GL041770)
- A.C. Vandaele, C. Hermans, S. Fally, Fourier transform measurements of SO<sub>2</sub> absorption cross sections: II. Temperature dependence in the 29000–44000 cm<sup>-1</sup> (227–345 nm) region. *J. Quant. Spectrosc. Radiat. Transf.* **110**, 2115–2126 (2009). doi:[10.1016/j.jqsrt.2009.05.006](https://doi.org/10.1016/j.jqsrt.2009.05.006)
- A.C. Vandaele, A. Mahieux, D. Belyaev, J.-L. Bertaux, A. Fedorova, A. Piccialli, R. Drummond, S. Robert, F. Montmessin, O. Korabiev, V. Wilquet, I. Thomas, Composition of the Venus mesosphere: a synthesis of SOIR/VEX observations, in *40th COSPAR Scientific Assembly*. COSPAR Meeting, vol. 40, 2014, p. 3469
- A.C. Vandaele, A. Mahieux, S. Chamberlain, S. Robert, I. Thomas, L. Trompet, V. Wilquet, J.-L. Bertaux, Carbon monoxide observed on Venus with SOIR/VEx. *Planet. Space Sci.* (2015a)
- A.C. Vandaele, A. Mahieux, S. Robert, R. Drummond, V. Wilquet, J.L. Bertaux, Carbon monoxide short term variability observed on Venus with SOIR/VEX. *Planet. Space Sci.* **113**, 237–255 (2015b). doi:[10.1016/j.pss.2014.12.012](https://doi.org/10.1016/j.pss.2014.12.012)
- A.C. Vandaele, O. Korabiev, D. Belyaev, S. Chamberlain, T. Encrenaz, L.W. Esposito, K.L. Jessup, F. Lefèvre, S. Limaye, A. Mahieux, E. Marcq, F. Mills, C.D. Parkinson, S. Robert, B. Sandor, A. Stolzenbach, C.F. Wilson, V. Wilquet, Sulphur dioxide variability in the Venus atmosphere. *Planet. Space Sci.* (2017)
- U. von Zahn, V.I. Moroz, Composition of the Venus atmosphere below 100 km altitude. *Adv. Space Res.* **5**, 173–195 (1985). doi:[10.1016/0273-1177\(85\)90201-7](https://doi.org/10.1016/0273-1177(85)90201-7)
- U. von Zahn, S. Kumar, H. Niemann, R. Prinn, Composition of the Venus atmosphere, in *Venus*, ed. by D.M. Hunten, L. Colin, T.M. Donahue, V.I. Moroz (University of Arizona Press, Tucson, 1983), p. 299
- B.A. Voronin, J. Tennyson, R.N. Tolchenov, A.A. Lugovskoy, S.N. Yurchenko, A high accuracy computed line list for the HDO molecule. *Mon. Not. R. Astron. Soc.* **402**, 492–496 (2010). doi:[10.1111/j.1365-2966.2009.15904.x](https://doi.org/10.1111/j.1365-2966.2009.15904.x)
- J.R. Winick, A.I.F. Stewart, Photochemistry of SO<sub>2</sub> in Venus' upper cloud layers. *J. Geophys. Res.* **85**, 7849–7860 (1980). doi:[10.1029/JA085iA13p07849](https://doi.org/10.1029/JA085iA13p07849)
- L.D.G. Young, High resolution spectra of Venus—a review. *Icarus* **17**, 632–658 (1972). doi:[10.1016/0019-1035\(72\)90029-2](https://doi.org/10.1016/0019-1035(72)90029-2)
- Y.L. Yung, W.B. DeMore, Photochemistry of the stratosphere of Venus—implications for atmospheric evolution. *Icarus* **51**, 199–247 (1982). doi:[10.1016/0019-1035\(82\)90080-X](https://doi.org/10.1016/0019-1035(82)90080-X)
- Y.L. Yung, W.B. Demore, *Photochemistry of Planetary Atmospheres* (Oxford University Press, New York, 1999)
- Y.L. Yung, M.C. Liang, X. Jiang, R.L. Shia, C. Lee, B. Bézard, E. Marcq, Evidence for carbonyl sulfide (OCS) conversion to CO in the lower atmosphere of Venus. *J. Geophys. Res., Planets* **114**, E00B34 (2009). doi:[10.1029/2008JE003094](https://doi.org/10.1029/2008JE003094)
- L.V. Zasova, The structure of the Venusian atmosphere at high latitudes. *Adv. Space Res.* **16**, 89 (1995). doi:[10.1016/0273-1177\(95\)00254-C](https://doi.org/10.1016/0273-1177(95)00254-C)
- L.V. Zasova, V.I. Moroz, L.W. Esposito, C.Y. Na, SO<sub>2</sub> in the middle atmosphere of Venus: IR measurements from Venera-15 and comparison to UV data. *Icarus* **105**, 92–109 (1993). doi:[10.1006/icar.1993.1113](https://doi.org/10.1006/icar.1993.1113)
- L.V. Zasova, V.I. Moroz, V.M. Linkin, Venera-15, 16 and VEGA mission results as sources for improvements of the Venus reference atmosphere. *Adv. Space Res.* **17**, 171–180 (1996). doi:[10.1016/0273-1177\(95\)00747-3](https://doi.org/10.1016/0273-1177(95)00747-3)
- L.V. Zasova, V.I. Moroz, V.M. Linkin, I.V. Khatuntsev, B.S. Maiorov, Structure of the Venusian atmosphere from surface up to 100 km. *Cosm. Res.* **44**, 364–383 (2006). doi:[10.1134/S0010952506040095](https://doi.org/10.1134/S0010952506040095)
- X. Zhang, On the decadal variation of sulfur dioxide at the cloud top of Venus, in *40th COSPAR Scientific Assembly*. COSPAR Meeting, vol. 40, 2014, p. 3800. Held 2–10 August 2014, in Moscow, Russia, Abstract B0.7-9-14
- X. Zhang, M.-C. Liang, F. Montmessin, J.-L. Bertaux, C. Parkinson, Y.L. Yung, Photolysis of sulphuric acid as the source of sulphur oxides in the mesosphere of Venus. *Nat. Geosci.* **3**, 834–837 (2010). doi:[10.1038/ngeo989](https://doi.org/10.1038/ngeo989)
- X. Zhang, M.C. Liang, F.P. Mills, D.A. Belyaev, Y.L. Yung, Sulfur chemistry in the middle atmosphere of Venus. *Icarus* **217**, 714–739 (2012). doi:[10.1016/j.icarus.2011.06.016](https://doi.org/10.1016/j.icarus.2011.06.016)