



A Constrained Cosserat Shell Model up to Order $O(h^5)$: Modelling, Existence of Minimizers, Relations to Classical Shell Models and Scaling Invariance of the Bending Tensor

Ionel-Dumitrel Ghiba^{1,2}  · Mircea Bîrsan^{3,1} · Peter Lewintan³ · Patrizio Neff³

Received: 28 October 2020 / Accepted: 5 July 2021 / Published online: 10 September 2021
© The Author(s), under exclusive licence to Springer Nature B.V. 2021

Abstract

We consider a recently introduced geometrically nonlinear elastic Cosserat shell model incorporating effects up to order $O(h^5)$ in the shell thickness h . We develop the corresponding geometrically nonlinear constrained Cosserat shell model, we show the existence of minimizers for the $O(h^5)$ and $O(h^3)$ case and we draw some connections to existing models and classical shell strain measures. Notably, the role of the appearing new bending tensor is highlighted and investigated with respect to an invariance condition of Acharya (Int. J. Solids Struct. 37(39):5517–5528, 2000) which will be further strengthened.

Keywords Geometrically nonlinear Cosserat shell · 6-parameter resultant shell · In-plane drill rotations · Constrained Cosserat elasticity · Isotropy · Existence of minimizers · Scaling invariance · Bending tensor

Mathematics Subject Classification 49J10 · 74K25 · 74K20 · 49S05 · 74A60 · 74B20 · 74G10 · 46N20

✉ I.-D. Ghiba
dumitrel.ghiba@uaic.ro

M. Bîrsan
mircea.birsan@uni-due.de

P. Lewintan
peter.lewintan@uni-due.de

P. Neff
patrizio.neff@uni-due.de

¹ Department of Mathematics, Alexandru Ioan Cuza University of Iași, Blvd. Carol I, no. 11, 700506 Iași, Romania

² Octav Mayer Institute of Mathematics of the Romanian Academy, Iași Branch, 700505 Iași, Romania

³ Lehrstuhl für Nichtlineare Analysis und Modellierung, Fakultät für Mathematik, Universität Duisburg-Essen, Thea-Leymann Str. 9, 45127 Essen, Germany

1 Introduction

Recently [20] we have established a novel geometrically nonlinear Cosserat shell model including terms up to order $O(h^5)$ in the shell-thickness h , by extending the techniques from [30–33, 44]. The dimensional descent was obtained starting with a 3D-parent Cosserat model and assuming an appropriate 8-parameter ansatz for the shell-deformation through the thickness. This is the derivation approach and it has allowed us to arrive at specific novel strain and curvature measures. See also [7] for an alternative derivation of a $O(h^3)$ Cosserat shell model. In this way, we obtain a kinematical model which is similar, but it does not coincide, with the kinematical model of 6-parameter shells. The theory of 6-parameter shells was developed for shell-like bodies made of Cauchy materials, see the monographs [12, 27] or the papers [19, 37]. We have remarked that even if we restrict our model to order $O(h^3)$, the obtained minimization problem is not the same as that previously considered in the literature, since the influence of the curved initial shell configuration appears explicitly in the expression of the coefficients of the energies for the reduced two-dimensional variational problem and additional bending-curvature and curvature terms are present.

In order to improve our understanding of the new Cosserat shell model, it is useful to consider certain extreme limit cases. The investigated limit case considered in this paper, i.e., letting the Cosserat couple modulus $\mu_c \rightarrow \infty$, is similar to that considered in the case of the Cosserat plate model [30] and is naturally suggested by the situation for the three dimensional Cosserat model, which will now be explained.

The underlying nonlinear elastic 3D-problem is the two-field Cosserat variational problem

$$\begin{aligned}
 I(\varphi_\xi, F_\xi, \bar{R}_\xi, \alpha_\xi) &= \int_{\Omega_\xi} [W_{\text{mp}}(\mathcal{E}_\xi) + W_{\text{curv}}(\alpha_\xi)] dV(\xi) - \Pi(\varphi_\xi, \bar{R}_\xi) \\
 &\rightarrow \min. \quad \text{w.r.t.} \quad (\varphi_\xi, \bar{R}_\xi),
 \end{aligned}
 \tag{1.1}$$

where

$$F_\xi := \nabla_\xi \varphi_\xi = \underbrace{\text{polar}(F)}_{\neq \bar{R}_\xi \text{ in general}} \sqrt{F_\xi^T F_\xi} \in \mathbb{R}^{3 \times 3}$$

the deformation gradient,

$$\bar{R}_\xi \in \text{SO}(3)$$

microrotation tensor (independent tensor field),

$$\bar{U}_\xi := \bar{R}_\xi^T F_\xi \in \mathbb{R}^{3 \times 3}$$

the non-symmetric Biot-type stretch tensor,

$$\bar{\mathcal{E}}_\xi := \bar{U}_\xi - \mathbf{1} \in \mathbb{R}^{3 \times 3}$$

the non-symmetric strain tensor, (1.2)

$$\alpha_\xi := \bar{R}_\xi^T \text{Curl}_\xi \bar{R}_\xi \in \mathbb{R}^{3 \times 3}$$

the second order dislocation density tensor [34],

$$W_{\text{mp}}(\bar{\mathcal{E}}_\xi) := \mu \|\text{dev sym } \bar{\mathcal{E}}_\xi\|^2 + \mu_c \|\text{skew } \bar{\mathcal{E}}_\xi\|^2 + \frac{\kappa}{2} [\text{tr}(\text{sym}(\bar{\mathcal{E}}_\xi))]^2 \quad \textit{physically linear},$$

$$W_{\text{curv}}(\alpha_\xi) := \mu L_c^2 (b_1 \|\text{dev sym } \alpha_\xi\|^2 + b_2 \|\text{skew } \alpha_\xi\|^2 + b_3 [\text{tr}(\alpha_\xi)]^2) \quad \textit{curvature energy},$$

$$\Pi(\varphi_\xi, \bar{R}_\xi) \quad \textit{represents the external loading potential}.$$

Here, $\Omega_\xi \subset \mathbb{R}^3$ is a three-dimensional domain, see Fig. 1. The elastic material constituting the body is assumed to be homogeneous and isotropic and the reference configuration Ω_ξ is

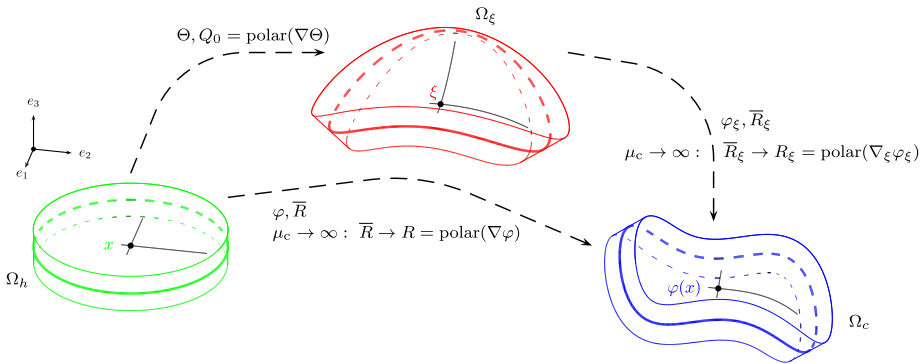

Fig. 1 Kinematics of the 3D-Cosserat model and the 3D-constrained Cosserat model ($\mu_c \rightarrow \infty$)

assumed to be a natural state. All the body configurations are referred to a fixed right Cartesian coordinate frame with unit vectors e_i along the axes Ox_i . A generic point of Ω_ξ will be denoted by (ξ_1, ξ_2, ξ_3) . The deformation of the body occupying the domain Ω_ξ is described by a vector map $\varphi_\xi : \Omega_\xi \subset \mathbb{R}^3 \rightarrow \mathbb{R}^3$ (called deformation) and by a microrotation tensor $\bar{R}_\xi : \Omega_\xi \subset \mathbb{R}^3 \rightarrow \text{SO}(3)$ attached at each point. We denote the current configuration (deformed configuration) by $\Omega_c := \varphi_\xi(\Omega_\xi) \subset \mathbb{R}^3$. Moreover, $\mu > 0$ denotes the shear modulus, $\kappa > 0$ is the bulk modulus and $\mu_c \geq 0$ is the Cosserat couple modulus.

For Cosserat couple modulus $\mu_c \rightarrow \infty$ and characteristic length $L_c \rightarrow 0$ the previous Cosserat model approximates the classical (Cauchy-elastic) Biot variational problem

$$I(\varphi_\xi, F_\xi) = \int_{\Omega_\xi} W_{\text{mp}}(\mathcal{E}_\xi) dV(\xi) - \Pi(\varphi_\xi) \rightarrow \min. \text{ w.r.t. } \varphi_\xi, \tag{1.3}$$

where

$$\begin{aligned}
 F_\xi &:= \nabla_\xi \varphi_\xi = \text{polar}(F_\xi) \sqrt{F_\xi^T F_\xi} \in \mathbb{R}^{3 \times 3} && \text{the deformation gradient,} \\
 R_\xi &:= \text{polar}(F_\xi) \in \text{SO}(3) && \text{continuum rotation (dependent tensor field),} \\
 U_\xi &:= \sqrt{F_\xi^T F_\xi} \in \text{Sym}^+(3) && \text{the positive definite symmetric Biot stretch tensor,} \\
 \mathcal{E}_\xi &:= U_\xi - \mathbb{1} \in \text{Sym}^+(3) && \text{the symmetric strain tensor,}
 \end{aligned} \tag{1.4}$$

$$W_{\text{mp}}(\mathcal{E}_\xi) := \mu \|\text{dev } \mathcal{E}_\xi\|^2 + \frac{\kappa}{2} [\text{tr}(\mathcal{E}_\xi)]^2 \quad \text{physically linear isotropic response,}$$

$$\Pi(\varphi_\xi) \quad \text{represents the external loading potential.}$$

Now, we consider $\Omega_\xi \subset \mathbb{R}^3$ to be a three-dimensional curved shell-like thin domain, see Fig. 1. We take the fictitious Cartesian (planar) configuration of the body Ω_h . This parameter domain $\Omega_h \subset \mathbb{R}^3$ is a right cylinder of the form

$$\Omega_h = \left\{ (x_1, x_2, x_3) \mid (x_1, x_2) \in \omega, -\frac{h}{2} < x_3 < \frac{h}{2} \right\} = \omega \times \left(-\frac{h}{2}, \frac{h}{2} \right),$$

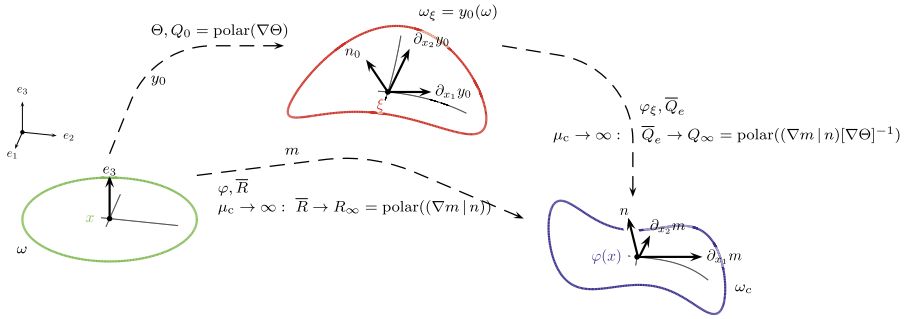

Fig. 2 Kinematics of the 2D-constrained Cosserat shell model ($\mu_c \rightarrow \infty$). Here, Q_∞ is the elastic rotation field, Q_0 is the initial rotation from the fictitious planar Cartesian reference ω configuration to the initial configuration ω_ξ , and R_∞ is the total rotation field from the fictitious planar Cartesian reference configuration ω to the deformed configuration ω_c

where $\omega \subset \mathbb{R}^2$ is a bounded domain with Lipschitz boundary $\partial\omega$ and the constant length $h > 0$ is the *thickness of the shell*. For shell-like bodies we consider the domain Ω_h to be thin, i.e., the thickness h is small. The diffeomorphism $\Theta : \mathbb{R}^3 \rightarrow \mathbb{R}^3$ describing the reference configuration (i.e., the curved surface of the shell), will be chosen in the specific form

$$\Theta(x_1, x_2, x_3) = y_0(x_1, x_2) + x_3 n_0(x_1, x_2), \quad n_0 = \frac{\partial_{x_1} y_0 \times \partial_{x_2} y_0}{\|\partial_{x_1} y_0 \times \partial_{x_2} y_0\|}, \quad (1.5)$$

where $y_0 : \omega \rightarrow \mathbb{R}^3$ is a function of class $C^2(\omega)$. If not otherwise indicated, by $\nabla\Theta$ we denote $\nabla\Theta(x_1, x_2, 0)$, so that $\nabla\Theta = (\nabla y_0 | n_0)$. We use the polar decomposition [35] of $\nabla\Theta$ and write

$$\nabla\Theta = Q_0 U_0, \quad Q_0 = \text{polar}(\nabla\Theta) \in \text{SO}(3), \quad U_0 \in \text{Sym}^+(3). \quad (1.6)$$

Further, let us define the map $\varphi : \Omega_h \rightarrow \Omega_c$, $\varphi(x_1, x_2, x_3) = \varphi_\xi(\Theta(x_1, x_2, x_3))$. We view φ as a function which maps the fictitious planar reference configuration Ω_h into the deformed configuration Ω_c . We also consider the *elastic microrotation* $\overline{Q}_{e,s} : \Omega_h \rightarrow \text{SO}(3)$, $\overline{Q}_{e,s}(x_1, x_2, x_3) := \overline{R}_\xi(\Theta(x_1, x_2, x_3))$. In [20], by assuming that the elastic microrotation is constant through the thickness, i.e., $\overline{Q}_{e,s}(x_1, x_2, x_3) = \overline{Q}_{e,s}(x_1, x_2)$, and considering an *8-parameter quadratic ansatz* in the thickness direction for the reconstructed total deformation $\varphi_s : \Omega_h \subset \mathbb{R}^3 \rightarrow \mathbb{R}^3$ of the shell-like body, i.e.,

$$\varphi_s(x_1, x_2, x_3) = m(x_1, x_2) + \left(x_3 \varrho_m(x_1, x_2) + \frac{x_3^2}{2} \varrho_b(x_1, x_2) \right) \overline{Q}_{e,s}(x_1, x_2) \nabla\Theta \cdot e_3, \quad (1.7)$$

where $m : \omega \subset \mathbb{R}^2 \rightarrow \mathbb{R}^3$ represents the total deformation of the midsurface, $\varrho_m, \varrho_b : \omega \subset \mathbb{R}^2 \rightarrow \mathbb{R}$ allow in principal for symmetric thickness stretch ($\varrho_m \neq 1$) and asymmetric thickness stretch ($\varrho_b \neq 0$) about the midsurface¹

$$\varrho_m = 1 - \frac{\lambda}{\lambda + 2\mu} [\overline{Q}_{e,s}^T (\nabla m | 0) [\nabla\Theta]^{-1} \cdot \mathbb{1}_3 - 2], \quad (1.8)$$

¹They may be written in terms of the Poisson ratio of the isotropic and homogeneous material $\nu = \frac{\lambda}{2(\lambda + \mu)}$.

$$\begin{aligned}
 \varrho_b &= -\frac{\lambda}{\lambda + 2\mu} \overline{\mathcal{Q}}_{e,s}^T (\nabla(\overline{\mathcal{Q}}_{e,s} \nabla\Theta \cdot e_3)|_0) [\nabla\Theta]^{-1}, \mathbb{1}_3 \rangle \\
 &+ \frac{\lambda}{\lambda + 2\mu} \overline{\mathcal{Q}}_{e,s}^T (\nabla m|_0) [\nabla\Theta]^{-1} (\nabla n_0|_0) [\nabla\Theta]^{-1}, \mathbb{1}_3 \rangle,
 \end{aligned}$$

we have obtained a completely two-dimensional minimization problem, see Fig. 2, in which the energy density is expressed in terms of the following tensor fields (the same strain measures are also considered in [8, 9, 12, 19, 27] but with different motivations) on the surface ω

$$\begin{aligned}
 \mathcal{E}_{m,s} &:= \overline{\mathcal{Q}}_{e,s}^T (\nabla m \overline{\mathcal{Q}}_{e,s} \nabla\Theta \cdot e_3) [\nabla\Theta]^{-1} - \mathbb{1}_3 \notin \text{Sym}(3), \\
 &\text{elastic shell strain tensor}, \\
 \mathcal{K}_{e,s} &:= \left(\text{axl}(\overline{\mathcal{Q}}_{e,s}^T \partial_{x_1} \overline{\mathcal{Q}}_{e,s}) \mid \text{axl}(\overline{\mathcal{Q}}_{e,s}^T \partial_{x_2} \overline{\mathcal{Q}}_{e,s}) \mid 0 \right) [\nabla\Theta]^{-1} \notin \text{Sym}(3) \\
 &\text{elastic shell bending–curvature tensor}.
 \end{aligned} \tag{1.9}$$

In the constrained Cosserat shell model, i.e., letting $\mu_c \rightarrow \infty$, the elastic microrotation $\overline{\mathcal{Q}}_{e,s}$ is not any more an independent tensor field (trièdre caché, Cosserat [18]). A direct consequence of the assumption $\mu_c \rightarrow \infty$ is that the elastic microrotation $\overline{\mathcal{Q}}_{e,s}$ is coupled to the midsurface displacement vector field m , through

$$\overline{\mathcal{Q}}_{e,s} \rightarrow \mathcal{Q}_\infty := \text{polar}((\nabla m|n) [\nabla\Theta]^{-1}) = (\nabla m|n) [\nabla\Theta]^{-1} \sqrt{[\nabla\Theta] \widehat{\Gamma}_m^{-1} [\nabla\Theta]^T} \in \text{SO}(3). \tag{1.10}$$

Considering Fig. 3, in this paper we determine the precise form of the Koiter-type limit problem appearing for $\mu_c \rightarrow \infty$. We recall that (see Appendix A.2), in the absence of external loads, in matrix format and for a nonlinear elastic shell, the variational problem for the classical isotropic Koiter shell model is to find a deformation of the midsurface $m : \omega \subset \mathbb{R}^2 \rightarrow \mathbb{R}^3$ minimizing:

$$\begin{aligned}
 \int_\omega &\left\{ h \left(\mu \| [\nabla\Theta]^{-T} \frac{1}{2} (\mathbb{I}_m^b - \mathbb{I}_{y_0}^b) [\nabla\Theta]^{-1} \|^2 + \frac{\lambda\mu}{\lambda + 2\mu} \text{tr} \left[[\nabla\Theta]^{-T} (\mathbb{I}_m^b - \mathbb{I}_{y_0}^b) [\nabla\Theta]^{-1} \right]^2 \right) \right. \\
 &+ \frac{h^3}{12} \left(\mu \| [\nabla\Theta]^{-T} (\mathbb{II}_m^b - \mathbb{II}_{y_0}^b) [\nabla\Theta]^{-1} \|^2 \right. \\
 &\left. \left. + \frac{\lambda\mu}{\lambda + 2\mu} \text{tr} \left[[\nabla\Theta]^{-T} (\mathbb{II}_m^b - \mathbb{II}_{y_0}^b) [\nabla\Theta]^{-1} \right]^2 \right) \right\} \det \nabla\Theta \, da.
 \end{aligned} \tag{1.11}$$

Here $\mathbb{I}_m := [\nabla m]^T \nabla m \in \mathbb{R}^{2 \times 2}$ and $\mathbb{II}_m := -[\nabla m]^T \nabla n \in \mathbb{R}^{2 \times 2}$ are the matrix representations of the *first fundamental form (metric)* and the *second fundamental form* on $m(\omega)$, respectively, $n = \frac{\partial_{x_1} m \times \partial_{x_2} m}{\| \partial_{x_1} m \times \partial_{x_2} m \|}$, and with L_m we identify the *Weingarten map (or shape operator)* on $m(\omega)$ with its associated matrix defined by $L_m = \mathbb{I}_m^{-1} \mathbb{II}_m \in \mathbb{R}^{2 \times 2}$, with similar definitions for \mathbb{I}_{y_0} , \mathbb{II}_{y_0} , n_0 and L_{y_0} on the surface $y_0(\omega)$, see Sect. 2 for further notations.

In comparison with this nonlinear Koiter model, in the obtained new constrained elastic Cosserat shell model, the pure membrane energy is expressed in terms of the difference

$$\sqrt{[\nabla\Theta]^{-T} \mathbb{I}_m^b [\nabla\Theta]^{-1}} - \sqrt{[\nabla\Theta]^{-T} \mathbb{I}_{y_0}^b [\nabla\Theta]^{-1}} \tag{1.12}$$

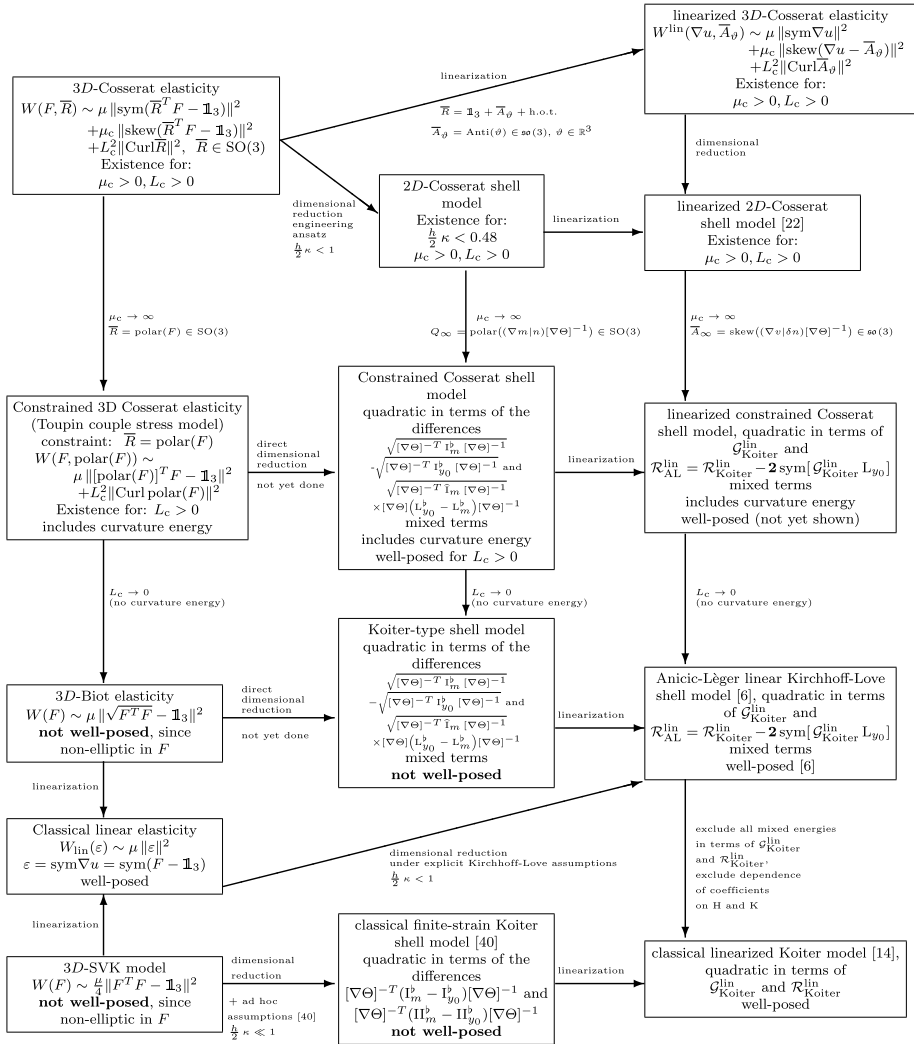

Fig. 3 A schematic representation of the appearing models. Here, $\varphi = x + u(x)$ is the 3D-deformation, u is the three-dimensional displacement, $F = \nabla\varphi$ is the deformation gradient, $\bar{R} \in \text{SO}(3)$ represents the Cosserat microrotation, $m = y_0 + v(x)$ is the midsurface deformation, v is the midsurface displacement, $\bar{A}_\theta \in \mathfrak{so}(3)$ is the infinitesimal microrotation, $I_m := [\nabla m]^T \nabla m \in \mathbb{R}^{2 \times 2}$ and $\Pi_m := -[\nabla m]^T \nabla n \in \mathbb{R}^{2 \times 2}$ are the matrix representations of the *first fundamental form (metric)* and the *second fundamental form* on $m(\omega)$, respectively, $n = \frac{\partial_{x_1} m \times \partial_{x_2} m}{\|\partial_{x_1} m \times \partial_{x_2} m\|}$, and with L_m we identify the *Weingarten map (or shape operator)* on $m(\omega)$ with its associated matrix defined by $L_m = I_m^{-1} \Pi_m \in \mathbb{R}^{2 \times 2}$, with similar definitions for I_{y_0} , Π_{y_0} , n_0 and L_{y_0} on the surface $y_0(\omega)$. The tensor $\mathcal{G}_{\text{Koiter}}^{\text{lin}} = \frac{1}{2} [I_m - I_{y_0}]^{\text{lin}} = \text{sym}([\nabla y_0]^T (\nabla v))$ represents the infinitesimal change of metric, $\mathcal{R}_{\text{Koiter}}^{\text{lin}} = [\Pi_m - \Pi_{y_0}]^{\text{lin}}$ is the infinitesimal change of curvature, and we have used the linear approximation of the normal $n = n_0 + \delta n + \text{h.o.t.}$, where $\delta n = \frac{1}{\sqrt{\det I_{y_0}}} (\partial_{x_1} y_0 \times \partial_{x_2} v + \partial_{x_1} v \times \partial_{x_2} y_0) - \text{tr}(I_{y_0}^{-1} \text{sym}((\nabla y_0)^T \nabla v)) n_0$ is the increment of the normal when $y_0 \rightarrow y_0 + v(x)$. The dimensional reduction is undertaken in the sense of an engineering ansatz and κ denotes a typical principal curvature. The relations concerning the third column of this table will be made explicit in [22]

and not in terms of

$$[\nabla\Theta]^{-T} \frac{1}{2} (\mathbb{I}_m^b - \mathbb{I}_{y_0}^b) [\nabla\Theta]^{-1} = [\nabla\Theta]^{-T} \mathcal{G}_{\text{Koiter}} [\nabla\Theta]^{-1}, \tag{1.13}$$

as it is the case in the classical Koiter shell model. This is a consequence of the fact that in the parent three-dimensional energy, we are starting from the non-symmetric Biot-type stretch tensor (similar to the right stretch tensor $U = \sqrt{F^T F}$), while the Koiter shell model is typically constructed considering a quadratic form in terms of the right Cauchy-Green deformation tensor $C = U^2 = F^T F$. We notice that in our constrained Cosserat shell model there does not exist a pure bending energy, the bending terms (those involving the second fundamental form) are always coupled with membrane terms (those involving the first fundamental form). The presence of energies depending on the difference of the square roots of the first fundamental forms is consistent with new estimates of the distance between two surfaces [16, 17] obtained in [28]. There, it is shown that the difference $v = m - y_0$ is completely controlled by

$$\|\sqrt{[\nabla\Theta]^{-T} \mathbb{I}_m^b [\nabla\Theta]^{-1}} - \sqrt{[\nabla\Theta]^{-T} \mathbb{I}_{y_0}^b [\nabla\Theta]^{-1}}\| \tag{1.14}$$

and

$$\|\sqrt{[\nabla\Theta] \widehat{\mathbb{I}}_m^{-1} [\nabla\Theta]^T [\nabla\Theta]^{-T} \mathbb{I}_m^b [\nabla\Theta]^{-1}} - \sqrt{[\nabla\Theta] \widehat{\mathbb{I}}_{y_0}^{-1} [\nabla\Theta]^T [\nabla\Theta]^{-T} \mathbb{I}_{y_0}^b [\nabla\Theta]^{-1}}\|. \tag{1.15}$$

The sum of the two expressions appears in the constrained Cosserat plate model ($\nabla\Theta = \mathbb{1}$), too, see Eq. (3.69), while an additional term is present in our membrane-bending energy which has a format that cannot be guessed: it is a quadratic form in terms of the change of curvature tensor

$$\begin{aligned} & \sqrt{[\nabla\Theta]^{-T} \widehat{\mathbb{I}}_m [\nabla\Theta]^{-1} [\nabla\Theta]} (\mathbb{L}_m^b - \mathbb{L}_{y_0}^b) [\nabla\Theta]^{-1} \\ &= \sqrt{[\nabla\Theta]^{-T} \widehat{\mathbb{I}}_m [\nabla\Theta]^{-1} [\nabla\Theta]} (\widehat{\mathbb{I}}_m^{-1} \mathbb{I}_m^b - \widehat{\mathbb{I}}_{y_0}^{-1} \mathbb{I}_{y_0}^b) [\nabla\Theta]^{-1} \mathbb{1}_3 \\ &= \sqrt{[\nabla\Theta]^{-T} \widehat{\mathbb{I}}_m [\nabla\Theta]^{-1} [\nabla\Theta]} (\widehat{\mathbb{I}}_m^{-1} \mathbb{I}_m^b - \widehat{\mathbb{I}}_{y_0}^{-1} \mathbb{I}_{y_0}^b) [\nabla\Theta]^{-1} \sqrt{[\nabla\Theta]^{-T} \widehat{\mathbb{I}}_{y_0} [\nabla\Theta]^{-1}}. \end{aligned} \tag{1.16}$$

Therefore, our particular cases follow the recent trends of considering new shell models which are similar (but not equivalent) to the Koiter shell model with the aim to lead to improved modelling results, especially for not so thin shells. Of course, for in-extensional deformations $I_m = I_{y_0}$ (pure bending mode, flexure), our change of curvature tensor (1.16) turns into

$$\begin{aligned} & \sqrt{[\nabla\Theta]^{-T} \widehat{\mathbb{I}}_{y_0} [\nabla\Theta]^{-1} [\nabla\Theta]} (\widehat{\mathbb{I}}_{y_0}^{-1} \mathbb{I}_m^b - \widehat{\mathbb{I}}_{y_0}^{-1} \mathbb{I}_{y_0}^b) [\nabla\Theta]^{-1} \\ &= \sqrt{[\nabla\Theta] \widehat{\mathbb{I}}_{y_0}^{-1} [\nabla\Theta]^T [\nabla\Theta]^{-T}} (\mathbb{I}_m^b - \mathbb{I}_{y_0}^b) [\nabla\Theta]^{-1} = [\nabla\Theta]^{-T} (\mathbb{I}_m^b - \mathbb{I}_{y_0}^b) [\nabla\Theta]^{-1} \\ &= [\nabla\Theta]^{-T} \mathcal{R}_{\text{Koiter}} [\nabla\Theta]^{-1} \end{aligned}$$

and coincides with the curvature tensor considered in the Koiter shell model (1.11), cf. [28].

In a forthcoming paper [22] we will see that the linearization of the strain measures of our constrained Cosserat shell model naturally leads to the same strain measures that are

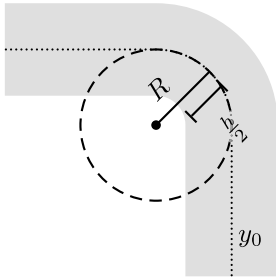

$$h \max\left\{ \sup_{(x_1, x_2) \in \omega} |\kappa_1|, \sup_{(x_1, x_2) \in \omega} |\kappa_2| \right\} < 2 \tag{1.18}$$

Fig. 4 Left: $\frac{h}{2} < R$. Here, $R = \frac{1}{\kappa}$ denotes a typical radius of principal curvature. Right: The classical condition ensuring just injectivity of the parametrization

preferred in the later works by Sanders and Budiansky [10, 11] and by Koiter and Simmonds [24], who called the resulting theory the “best first-order linear elastic shell theory”.

In [20] the geometrically nonlinear constrained Cosserat shell model including terms up to order $O(h^5)$ is constructed under the assumption

$$h \max\left\{ \sup_{(x_1, x_2) \in \omega} |\kappa_1|, \sup_{(x_1, x_2) \in \omega} |\kappa_2| \right\} < \frac{1}{2}, \tag{1.17}$$

where κ_1, κ_2 are the principal curvatures. Condition (1.17) guarantees that $\det \nabla \Theta(x_3) = 1 - 2Hx_3 + Kx_3^2 \neq 0$ for all $x_3 \in [-\frac{h}{2}, \frac{h}{2}]$, i.e., it excludes self-intersection of the initially curved shell parametrized by Θ , see [20, Proposition A.2.]. However, condition (1.17) can be weakened since the classical condition (1.18) is necessary and sufficient (see the Appendix A.3.1) to assure that $\det \nabla \Theta(x_3) = 1 - 2Hx_3 + Kx_3^2 \neq 0$ for all $x_3 \in [-\frac{h}{2}, \frac{h}{2}]$. Therefore, without further remarks and computations, the model presented in [20] is valid under weakened conditions (1.18) on the thickness h . Clearly, in terms of the principal radii of curvature $R_1 = \frac{1}{|\kappa_1|}, R_2 = \frac{1}{|\kappa_2|}$, see Fig. 4, the condition (1.18) is equivalent to

$$h < 2R_1, \quad h < 2R_2 \quad \text{in } \omega \iff h < 2 \min\left\{ \inf_{(x_1, x_2) \in \omega} R_1, \inf_{(x_1, x_2) \in \omega} R_2 \right\} \tag{1.19}$$

(and not $h \ll 2 \min\left\{ \inf_{(x_1, x_2) \in \omega} R_1, \inf_{(x_1, x_2) \in \omega} R_2 \right\}$) as is the modelling thin shell assumption for the classical Koiter model). For models which coincide to leading order with the classical Koiter model for small enough thickness [4, 5], the existence of the solution is proven under the conditions (1.19).

For the geometrically nonlinear Cosserat shell model including terms up to order $O(h^5)$ [20], we have shown the existence of the solution [21] for the theory including $O(h^5)$ terms, as well as the existence of the solution for the theory including terms up to order $O(h^3)$. In Appendix A.3.1 we show that condition (1.17) on the thickness, under which the existence result presented in [21] was shown, can be weakened, but the new condition still remains more restrictive than (1.18), i.e., the following existence result holds true

Theorem 1.1 (Existence result for the theory including terms up to order $O(h^5)$) *Assume that the external loads satisfy the conditions*

$$f \in L^2(\omega, \mathbb{R}^3), \quad t \in L^2(\gamma_t, \mathbb{R}^3), \tag{1.20}$$

and the boundary data satisfy the conditions

$$m^* \in H^1(\omega, \mathbb{R}^3), \quad \overline{Q}_{e,s}^* \in H^1(\omega, \text{SO}(3)). \tag{1.21}$$

Assume that the following conditions concerning the initial configuration are satisfied: $y_0 : \omega \subset \mathbb{R}^2 \rightarrow \mathbb{R}^3$ is a continuous injective mapping and

$$y_0 \in H^1(\omega, \mathbb{R}^3), \quad Q_0(0) \in H^1(\omega, SO(3)), \quad \nabla_x \Theta(0) \in L^\infty(\omega, \mathbb{R}^{3 \times 3}),$$

$$\det[\nabla_x \Theta(0)] \geq a_0 > 0, \tag{1.22}$$

where a_0 is a constant. Then, for sufficiently small values of the thickness h such that

$$h \max\{\sup_{x \in \omega} |\kappa_1|, \sup_{x \in \omega} |\kappa_2|\} < \alpha \quad \text{with} \quad \alpha < \sqrt{\frac{2}{3}(29 - \sqrt{761})} \simeq 0.97083 \tag{1.23}$$

and for constitutive coefficients such that $\mu > 0, \mu_c > 0, 2\lambda + \mu > 0, b_1 > 0, b_2 > 0$ and $b_3 > 0$, the minimization problem (2.4)–(2.8) admits at least one minimizing solution pair $(m, \overline{Q}_{e,s}) \in \mathcal{A}$, where the admissible set \mathcal{A} of solutions is defined by

$$\mathcal{A}_{\text{unconstr.}} = \{(m, \overline{Q}_{e,s}) \in H^1(\omega, \mathbb{R}^3) \times H^1(\omega, SO(3)) \mid m|_{\gamma_d} = m^*, \overline{Q}_{e,s}|_{\gamma_d} = \overline{Q}_{e,s}^*\}, \tag{1.24}$$

and the boundary conditions are to be understood in the sense of traces.

We noted that, in order to prove the existence of the solution, while in the theory including $O(h^5)$ the condition on the thickness h is similar to that originally considered in the modelling process, in the sense that it is independent of the constitutive parameters, in the $O(h^3)$ -case the coercivity is proven under more restrictive conditions on the thickness h which are depending on the constitutive parameters. This remains also true when the problem of the existence of solution in the nonlinear constrained Cosserat shell model is considered, as we show in Sects. 3.3 and 3.4.

Even if the condition (1.17) suggest that the existence of the solution is still valid for $L_c \rightarrow 0$, this turns out to be false, since the presence of the extra Cosserat curvature energy, i.e., the condition $L_c > 0$, is essential in our proof. The missing extra curvature energy, which in classical shell models is not present, is responsible for the typical non-well-posedness of the classical models in the nonlinear case. Note that this also applies to Naghdi-type shell models with one independent director.

This paper is now structured as follows. After fixing our notation we briefly recapitulate the unconstrained Cosserat shell model. Then in Sect. 3 we turn our attention to the constraint Cosserat shell model which introduces several symmetry constraints in the model. These symmetry constraints are put into perspective with the underlying modeling of the three-dimensional problem. We prove conditional existence results since after all the problem may now be over-constrained. This motivates to introduce a modified model in Sect. 4, in which certain symmetry requirements are waived. Unconditional existence theorems are then presented. In Sect. 5 we express the strain measures in the Cosserat shell model in terms of classical quantities and finally in Sect. 6 we discuss the new invariance condition for bending tensors.

2 The Geometrically Nonlinear Cosserat Shell Model up to $O(h^5)$

2.1 Notation

In this paper, for $a, b \in \mathbb{R}^n$ we let $\langle a, b \rangle_{\mathbb{R}^n}$ denote the scalar product on \mathbb{R}^n with associated (squared) vector norm $\|a\|_{\mathbb{R}^n}^2 = \langle a, a \rangle_{\mathbb{R}^n}$. The standard Euclidean scalar product on

the set of real $n \times m$ second order tensors $\mathbb{R}^{n \times m}$ is given by $\langle X, Y \rangle_{\mathbb{R}^{n \times m}} = \text{tr}(X Y^T)$, and thus the (squared) Frobenius tensor norm is $\|X\|_{\mathbb{R}^{n \times m}}^2 = \langle X, X \rangle_{\mathbb{R}^{n \times m}}$. The identity tensor on $\mathbb{R}^{n \times n}$ will be denoted by $\mathbb{1}_n$, so that $\text{tr}(X) = \langle X, \mathbb{1}_n \rangle$, and the zero matrix is denoted by 0_n . We let $\text{Sym}(n)$ and $\text{Sym}^+(n)$ denote the symmetric and positive definite symmetric tensors, respectively. We adopt the usual abbreviations of Lie-group theory, i.e., $\text{GL}(n) = \{X \in \mathbb{R}^{n \times n} \mid \det(X) \neq 0\}$ the general linear group, $\text{SO}(n) = \{X \in \text{GL}(n) \mid X^T X = \mathbb{1}_n, \det(X) = 1\}$ with corresponding Lie-algebras $\mathfrak{so}(n) = \{X \in \mathbb{R}^{n \times n} \mid X^T = -X\}$ of skew symmetric tensors and $\mathfrak{sl}(n) = \{X \in \mathbb{R}^{n \times n} \mid \text{tr}(X) = 0\}$ of traceless tensors. For all $X \in \mathbb{R}^{n \times n}$ we set $\text{sym } X = \frac{1}{2}(X^T + X) \in \text{Sym}(n)$, skew $X = \frac{1}{2}(X - X^T) \in \mathfrak{so}(n)$ and the deviatoric part $\text{dev } X = X - \frac{1}{n} \text{tr}(X) \cdot \mathbb{1}_n \in \mathfrak{sl}(n)$ and we have the orthogonal Cartan-decomposition of the Lie-algebra $\mathfrak{gl}(n) = \{\mathfrak{sl}(n) \cap \text{Sym}(n)\} \oplus \mathfrak{so}(n) \oplus \mathbb{R} \cdot \mathbb{1}_n$, $X = \text{dev sym } X + \text{skew } X + \frac{1}{n} \text{tr}(X) \mathbb{1}_n$. For vectors $\xi, \eta \in \mathbb{R}^n$, we have the tensor product $(\xi \otimes \eta)_{ij} = \xi_i \eta_j$. A matrix having the three column vectors A_1, A_2, A_3 will be written as $(A_1 \mid A_2 \mid A_3)$. For a given matrix $M \in \mathbb{R}^{2 \times 2}$ we define the *3D-lifted quantities*

$$\widehat{M} = \begin{pmatrix} M_{11} & M_{12} & 0 \\ M_{21} & M_{22} & 0 \\ 0 & 0 & 1 \end{pmatrix} \in \mathbb{R}^{3 \times 3}$$

and $M^b = \begin{pmatrix} M_{11} & M_{12} & 0 \\ M_{21} & M_{22} & 0 \\ 0 & 0 & 0 \end{pmatrix} \in \mathbb{R}^{3 \times 3}, \quad M^b = \widehat{M} \mathbb{1}_2^b. \tag{2.1}$

We make use of the operator $\text{axl} : \mathfrak{so}(3) \rightarrow \mathbb{R}^3$ associating with a skew-symmetric matrix $A \in \mathfrak{so}(3)$ the vector $\text{axl}(A) := (-A_{23}, A_{13}, -A_{12})^T$. The corresponding inverse operator will be denoted by $\text{Anti} : \mathbb{R}^3 \rightarrow \mathfrak{so}(3)$.

For an open domain $\Omega \subseteq \mathbb{R}^3$, the usual Lebesgue spaces of square integrable functions, vector or tensor fields on Ω with values in $\mathbb{R}, \mathbb{R}^3, \mathbb{R}^{3 \times 3}$ or $\text{SO}(3)$, respectively will be denoted by $L^2(\Omega; \mathbb{R}), L^2(\Omega; \mathbb{R}^3), L^2(\Omega; \mathbb{R}^{3 \times 3})$ and $L^2(\Omega; \text{SO}(3))$, respectively. Moreover, we use the standard Sobolev spaces $H^1(\Omega; \mathbb{R})$ [2, 23, 26] of functions u . For vector fields $u = (u_1, u_2, u_3)^T$ with $u_i \in H^1(\Omega), i = 1, 2, 3$, we define $\nabla u := (\nabla u_1 \mid \nabla u_2 \mid \nabla u_3)^T$. The corresponding Sobolev-space will be denoted by $H^1(\Omega; \mathbb{R}^3)$. A tensor $Q : \Omega \rightarrow \text{SO}(3)$ having the components in $H^1(\Omega; \mathbb{R})$ belongs to $H^1(\Omega; \text{SO}(3))$. For tensor fields P with rows in $H(\text{curl}; \Omega)$, i.e., $P = (P^T \cdot e_1 \mid P^T \cdot e_2 \mid P^T \cdot e_3)^T$ with $(P^T \cdot e_i)^T \in H(\text{curl}; \Omega), i = 1, 2, 3$, we define $\text{Curl } P := (\text{curl}(P^T \cdot e_1)^T \mid \text{curl}(P^T \cdot e_2)^T \mid \text{curl}(P^T \cdot e_3)^T)^T$. The corresponding Sobolev-space will be denoted by $H(\text{Curl}; \Omega)$.

In writing the norm in the corresponding Sobolev-space we will specify the space. The space will be omitted only when the Frobenius norm or scalar product is considered. In the formulation of the minimization problem we have considered the *Weingarten map (or shape operator)* on $y_0(\omega)$ defined by its associated matrix $L_{y_0} = \Gamma_{y_0}^{-1} \Pi_{y_0} \in \mathbb{R}^{2 \times 2}$, where $\Gamma_{y_0} := [\nabla y_0]^T \nabla y_0 \in \mathbb{R}^{2 \times 2}$ and $\Pi_{y_0} := -[\nabla y_0]^T \nabla n_0 \in \mathbb{R}^{2 \times 2}$ are the matrix representations of the *first fundamental form (metric)* and the *second fundamental form* of the surface $y_0(\omega)$, respectively. Then, the *Gauß curvature* K of the surface $y_0(\omega)$ is determined by $K := \det(L_{y_0})$ and the *mean curvature* H through $2H := \text{tr}(L_{y_0})$. We have also used the tensors defined by

$$A_{y_0} := (\nabla y_0 | 0) [\nabla \Theta]^{-1} \in \mathbb{R}^{3 \times 3}, \quad B_{y_0} := -(\nabla n_0 | 0) [\nabla \Theta]^{-1} \in \mathbb{R}^{3 \times 3}, \tag{2.2}$$

and the so-called *alternator tensor* C_{y_0} of the surface [45]

$$C_{y_0} := \det(\nabla\Theta) [\nabla\Theta]^{-T} \begin{pmatrix} 0 & 1 & 0 \\ -1 & 0 & 0 \\ 0 & 0 & 0 \end{pmatrix} [\nabla\Theta]^{-1}. \tag{2.3}$$

2.2 The Unconstrained Cosserat Shell Model

In [20], we have obtained the following two-dimensional minimization problem for the deformation of the midsurface $m : \omega \rightarrow \mathbb{R}^3$ and the microrotation of the shell $\overline{Q}_{e,s} : \omega \rightarrow \text{SO}(3)$ solving on $\omega \subset \mathbb{R}^2$: minimize with respect to $(m, \overline{Q}_{e,s})$ the functional

$$I(m, \overline{Q}_{e,s}) = \int_{\omega} \left[W_{\text{memb}}(\mathcal{E}_{m,s}) + W_{\text{memb,bend}}(\mathcal{E}_{m,s}, \mathcal{K}_{e,s}) + W_{\text{bend,curv}}(\mathcal{K}_{e,s}) \right] \det \nabla \Theta \, da - \overline{\Pi}(m, \overline{Q}_{e,s}), \tag{2.4}$$

where the membrane part $W_{\text{memb}}(\mathcal{E}_{m,s})$, the membrane–bending part $W_{\text{memb,bend}}(\mathcal{E}_{m,s}, \mathcal{K}_{e,s})$ and the bending–curvature part $W_{\text{bend,curv}}(\mathcal{K}_{e,s})$ of the shell energy density are given by

$$\begin{aligned} W_{\text{memb}}(\mathcal{E}_{m,s}) &= \left(h + K \frac{h^3}{12} \right) W_{\text{shell}}(\mathcal{E}_{m,s}), \\ W_{\text{memb,bend}}(\mathcal{E}_{m,s}, \mathcal{K}_{e,s}) &= \left(\frac{h^3}{12} - K \frac{h^5}{80} \right) W_{\text{shell}}(\mathcal{E}_{m,s} B_{y_0} + C_{y_0} \mathcal{K}_{e,s}) \\ &\quad - \frac{h^3}{3} H W_{\text{shell}}(\mathcal{E}_{m,s}, \mathcal{E}_{m,s} B_{y_0} + C_{y_0} \mathcal{K}_{e,s}) \\ &\quad + \frac{h^3}{6} W_{\text{shell}}(\mathcal{E}_{m,s}, (\mathcal{E}_{m,s} B_{y_0} + C_{y_0} \mathcal{K}_{e,s}) B_{y_0}) \\ &\quad + \frac{h^5}{80} W_{\text{mp}}((\mathcal{E}_{m,s} B_{y_0} + C_{y_0} \mathcal{K}_{e,s}) B_{y_0}), \\ W_{\text{bend,curv}}(\mathcal{K}_{e,s}) &= \left(h - K \frac{h^3}{12} \right) W_{\text{curv}}(\mathcal{K}_{e,s}) + \left(\frac{h^3}{12} - K \frac{h^5}{80} \right) W_{\text{curv}}(\mathcal{K}_{e,s} B_{y_0}) \\ &\quad + \frac{h^5}{80} W_{\text{curv}}(\mathcal{K}_{e,s} B_{y_0}^2), \end{aligned} \tag{2.5}$$

with

$$\begin{aligned} W_{\text{shell}}(X) &= \mu \|\text{sym } X\|^2 + \mu_c \|\text{skew } X\|^2 + \frac{\lambda \mu}{\lambda + 2\mu} [\text{tr}(X)]^2 \\ &= \mu \|\text{dev sym } X\|^2 + \mu_c \|\text{skew } X\|^2 + \frac{2\mu(2\lambda + \mu)}{3(\lambda + 2\mu)} [\text{tr}(X)]^2, \end{aligned} \tag{2.6}$$

$$W_{\text{shell}}(X, Y) = \mu \langle \text{sym } X, \text{sym } Y \rangle + \mu_c \langle \text{skew } X, \text{skew } Y \rangle + \frac{\lambda \mu}{\lambda + 2\mu} \text{tr}(X) \text{tr}(Y),$$

$$\begin{aligned} W_{\text{mp}}(X) &= \mu \|\text{sym } X\|^2 + \mu_c \|\text{skew } X\|^2 + \frac{\lambda}{2} [\text{tr}(X)]^2 \\ &= W_{\text{shell}}(X) + \frac{\lambda^2}{2(\lambda + 2\mu)} [\text{tr}(X)]^2, \end{aligned}$$

$$W_{\text{curv}}(X) = \mu L_c^2 (b_1 \|\text{dev sym } X\|^2 + b_2 \|\text{skew } X\|^2 + b_3 [\text{tr}(X)]^2), \quad \forall X, Y \in \mathbb{R}^{3 \times 3}.$$

Contrary to other 6-parameter theory of shells [12, 13, 19, 36] the membrane-bending energy is expressed in terms of the specific tensor $\mathcal{E}_{m,s} B_{y_0} + C_{y_0} \mathcal{K}_{e,s}$. This tensor represents a nonlinear change of curvature tensor, since in the linear constrained Cosserat model [22] it reduces to the change of curvature tensor considered by Anicic and Léger [6] and more recently by Šilhavý [39].

The parameters μ and λ are the Lamé constants of classical isotropic elasticity, $\kappa = \frac{2\mu+3\lambda}{3}$ is the infinitesimal bulk modulus, b_1, b_2, b_3 are non-dimensional constitutive curvature coefficients (weights), $\mu_c \geq 0$ is called the Cosserat couple modulus and $L_c > 0$ introduces an internal length which is characteristic for the material, e.g., related to the grain size in a polycrystal. The internal length $L_c > 0$ is responsible for size effects in the sense that thinner samples are relatively stiffer than thicker samples. If not stated otherwise, we assume that $\mu > 0, \kappa > 0, \mu_c > 0, b_1 > 0, b_2 > 0, b_3 > 0$. All the constitutive coefficients are now deduced from the three-dimensional formulation, without using any a posteriori fitting of some two-dimensional constitutive coefficients.

The potential of applied external loads $\bar{\Pi}(m, \bar{Q}_{e,s})$ appearing in (2.4) is expressed by

$$\bar{\Pi}(m, \bar{Q}_{e,s}) = \Pi_\omega(m, \bar{Q}_{e,s}) + \Pi_{\gamma_t}(m, \bar{Q}_{e,s}), \quad \text{with} \tag{2.7}$$

$$\Pi_\omega(m, \bar{Q}_{e,s}) = \int_\omega \langle f, u \rangle da + \Lambda_\omega(\bar{Q}_{e,s}) \quad \text{and} \quad \Pi_{\gamma_t}(m, \bar{Q}_{e,s}) = \int_{\gamma_t} \langle t, u \rangle ds + \Lambda_{\gamma_t}(\bar{Q}_{e,s}),$$

where $u(x_1, x_2) = m(x_1, x_2) - y_0(x_1, x_2)$ is the displacement vector of the midsurface, $\Pi_\omega(m, \bar{Q}_{e,s})$ is the potential of the external surface loads f , while $\Pi_{\gamma_t}(m, \bar{Q}_{e,s})$ is the potential of the external boundary loads t . The functions $\Lambda_\omega, \Lambda_{\gamma_t} : L^2(\omega, \text{SO}(3)) \rightarrow \mathbb{R}$ are expressed in terms of the loads from the three-dimensional parental variational problem [20] and they are assumed to be continuous and bounded operators. Here, γ_t and γ_d are measurable nonempty subsets of the boundary of ω such that $\gamma_t \cup \gamma_d = \partial\omega$ and $\gamma_t \cap \gamma_d = \emptyset$. On γ_t we have considered traction boundary conditions, while on γ_d we have the Dirichlet-type boundary conditions:

$$m|_{\gamma_d} = m^* \quad \text{simply supported (fixed, welded),} \quad \bar{Q}_{e,s}|_{\gamma_d} = \bar{Q}_{e,s}^*, \quad \text{clamped,} \tag{2.8}$$

where the boundary conditions are to be understood in the sense of traces.

In our model the total energy is not simply the sum of energies coupling the pure membrane and the pure bending effect, respectively. Two mixed coupling energies are still present after the dimensional reduction of the variational problem from the geometrically nonlinear three-dimensional Cosserat elasticity.

Considering materials for which $\mu_c > 0$ and the Poisson ratio $\nu = \frac{\lambda}{2(\lambda + \mu)}$ and Young’s modulus $E = \frac{\mu(3\lambda + 2\mu)}{\lambda + \mu}$ are such that $-\frac{1}{2} < \nu < \frac{1}{2}$ and $E > 0$ the Cosserat shell model admits global minimizers [21]. Under these assumptions on the constitutive coefficients, together with the positivity of μ, μ_c, b_1, b_2 and b_3 , and the orthogonal Cartan-decomposition of the Lie-algebra $\mathfrak{gl}(3)$ and with the definition

$$W_{\text{shell}}(X) := W_{\text{shell}}^\infty(\text{sym } X) + \mu_c \|\text{skew } X\|^2 \quad \forall X \in \mathbb{R}^{3 \times 3}, \tag{2.9}$$

²These conditions are equivalent to $\mu > 0$ and $2\lambda + \mu > 0$, which assure the positive definiteness of the quadratic form $W_{\text{shell}}(X) = \mu \|\text{sym } X\|^2 + \mu_c \|\text{skew } X\|^2 + \frac{\lambda \mu}{\lambda + 2\mu} [\text{tr}(X)]^2 = \mu \|\text{dev sym } X\|^2 + \mu_c \|\text{skew } X\|^2 + \frac{2\mu(2\lambda + \mu)}{3(\lambda + 2\mu)} [\text{tr}(X)]^2$.

$$W_{\text{shell}}^\infty(S) := \mu \|S\|^2 + \frac{\lambda \mu}{\lambda + 2\mu} [\text{tr}(S)]^2 \quad \forall S \in \text{Sym}(3),$$

it follows that there exists positive constants c_1^+, c_2^+, C_1^+ and C_2^+ such that for all $X \in \mathbb{R}^{3 \times 3}$ the following inequalities hold

$$\begin{aligned} C_1^+ \|S\|^2 &\geq W_{\text{shell}}^\infty(S) \geq c_1^+ \|S\|^2 && \forall S \in \text{Sym}(3), \\ C_1^+ \|\text{sym } X\|^2 + \mu_c \|\text{skew } X\|^2 &\geq W_{\text{shell}}(X) && (2.10) \\ &\geq c_1^+ \|\text{sym } X\|^2 + \mu_c \|\text{skew } X\|^2 && \forall X \in \mathbb{R}^{3 \times 3}, \\ C_2^+ \|X\|^2 &\geq W_{\text{curv}}(X) \geq c_2^+ \|X\|^2 && \forall X \in \mathbb{R}^{3 \times 3}. \end{aligned}$$

Here, c_1^+ and C_1^+ denote the smallest and the largest eigenvalues, respectively, of the quadratic form $W_{\text{shell}}^\infty(X)$. Hence, they are independent of μ_c .

3 The Limit Problem for Infinite Cosserat Couple Modulus $\mu_c \rightarrow \infty$

In this section we consider the case $\mu_c \rightarrow \infty$, since then the constraint $\bar{R}_\xi = \text{polar}(F_\xi)$ is enforced in the starting three-dimensional variational problem. In that case, the parental three-dimensional model turns into the Toupin couple stress model [42, Eq. 11.8].

3.1 Constrained Elastic Cosserat Shell Models

Let us see what is happening to the dimensionally reduced model under the same circumstances. The following lemma gives us information on the constitutive restrictions under which the energy density remains bounded.

Lemma 3.1 *For sufficiently small values of the thickness h such that*

$$h \max\{\sup_{x \in \omega} |\kappa_1|, \sup_{x \in \omega} |\kappa_2|\} < \alpha \quad \text{with} \quad \alpha < \sqrt{\frac{2}{3}(29 - \sqrt{761})} \simeq 0.97083 \quad (3.1)$$

and for constitutive coefficients satisfying $\mu > 0, \mu_c > 0, 2\lambda + \mu > 0, b_1 > 0, b_2 > 0$ and $b_3 > 0$, the energy density

$$W(\mathcal{E}_{m,s}, \mathcal{K}_{e,s}) = W_{\text{memb}}(\mathcal{E}_{m,s}) + W_{\text{memb,bend}}(\mathcal{E}_{m,s}, \mathcal{K}_{e,s}) + W_{\text{bend,curv}}(\mathcal{K}_{e,s}) \quad (3.2)$$

satisfies the estimate

$$\begin{aligned} W(\mathcal{E}_{m,s}, \mathcal{K}_{e,s}) &\geq h \frac{7}{48} W_{\text{shell}}(\mathcal{E}_{m,s}) + \frac{h^3}{12} \frac{37}{80} W_{\text{shell}}(\mathcal{E}_{m,s} \mathbf{B}_{y_0} + \mathbf{C}_{y_0} \mathcal{K}_{e,s}) && (3.3) \\ &+ \frac{h^5}{80} \frac{1}{6} W_{\text{shell}}((\mathcal{E}_{m,s} \mathbf{B}_{y_0} + \mathbf{C}_{y_0} \mathcal{K}_{e,s}) \mathbf{B}_{y_0}) + h \frac{47}{48} W_{\text{curv}}(\mathcal{K}_{e,s}). \end{aligned}$$

Proof The proof is similar to the proof of Theorem 4.1 from [21] and the proof given in Appendix A.3.2. □

In the remainder of this paper, the strain tensors corresponding to the constrained elastic Cosserat shell models will be denoted with the subscript \cdot_∞ , i.e., $Q_\infty, \mathcal{E}_\infty, \mathcal{K}_\infty$ etc.

Therefore, since the membrane energy and the membrane-bending energy have to remain finite when $\mu_c \rightarrow \infty$, in view of Lemma A.2 and (2.10) we have to impose [42, 43] that

$$\begin{aligned} \|\text{skew}(\mathcal{E}_\infty)\| &= 0, & \|\text{skew}(\mathcal{E}_\infty B_{y_0} + C_{y_0} \mathcal{K}_\infty)\| &= 0, \\ \|\text{skew}((\mathcal{E}_\infty B_{y_0} + C_{y_0} \mathcal{K}_\infty) B_{y_0})\| &= 0. \end{aligned} \tag{3.4}$$

We notice that the constraints (3.4) will imply that Q_∞ and m are not independent variables. Therefore, we need to take into account all the compatibility conditions between $Q_\infty|_{\gamma_d}$ and the values of m on γ_d imposed by the limit case $\mu_c \rightarrow \infty$. More precisely, anticipating the implications of the constraints (3.4), we assume in the limit case $\mu_c \rightarrow \infty$ that a solution $(m, Q_\infty) \in H^1(\omega, \mathbb{R}^3) \times H^1(\omega, \text{SO}(3))$ has to satisfy the following compatibility conditions (in the sense of traces) on the boundary

$$m|_{\gamma_d} = m^* \iff Q_\infty Q_0 .e_3|_{\gamma_d} = \frac{\partial_{x_1} m^* \times \partial_{x_2} m^*}{\|\partial_{x_1} m^* \times \partial_{x_2} m^*\|}. \tag{3.5}$$

The assumption $\mathcal{E}_\infty \in \text{Sym}(3)$ and the above compatibility condition imply that $Q_\infty = \text{polar}[(\nabla m|n)[\nabla\Theta]^{-1}] \in \text{SO}(3)$, where $n = \frac{\partial_{x_1} m \times \partial_{x_2} m}{\|\partial_{x_1} m \times \partial_{x_2} m\|}$ is the unit normal vector to the deformed midsurface, and $\text{polar}(X) \in \text{SO}(3)$ denotes the orthogonal part of the invertible matrix $X \in \text{GL}^+(3)$ in the polar decomposition [35], i.e., $X = \text{polar}(X) U$ with $U \in \text{Sym}^+(3)$. Indeed, we have

$$\begin{aligned} \text{skew}(\mathcal{E}_\infty) &= 0 \\ \iff Q_\infty^T (\nabla m| Q_\infty \nabla\Theta .e_3)[\nabla\Theta]^{-1} &\in \text{Sym}(3) \\ \iff Q_\infty^T (\nabla m| Q_\infty \nabla\Theta .e_3)[\nabla\Theta]^{-1} &= [\nabla\Theta]^{-T} (\nabla m| Q_\infty \nabla\Theta .e_3)^T Q_\infty \\ \iff Q_0^T Q_\infty^T (\nabla m| Q_\infty \nabla\Theta .e_3) U_0^{-1} &= U_0^{-1} (\nabla m| Q_\infty \nabla\Theta .e_3)^T Q_\infty Q_0 \\ \iff U_0 Q_0^T Q_\infty^T (\nabla m| Q_\infty \nabla\Theta .e_3) U_0^{-1} &= (\nabla m| Q_\infty \nabla\Theta .e_3)^T Q_\infty Q_0 \tag{3.6} \\ \iff \begin{pmatrix} * & * & 0 \\ * & * & 0 \\ 0 & 0 & 1 \end{pmatrix} Q_0^T Q_\infty^T (\nabla m| Q_\infty \nabla\Theta .e_3) \begin{pmatrix} * & * & 0 \\ * & * & 0 \\ 0 & 0 & 1 \end{pmatrix} &= (\nabla m| Q_\infty \nabla\Theta .e_3)^T Q_\infty Q_0 \\ \iff \begin{pmatrix} * & * & 0 \\ * & * & 0 \\ 0 & 0 & 1 \end{pmatrix} \begin{pmatrix} * & * & 0 \\ * & * & 0 \\ * & * & 1 \end{pmatrix} \begin{pmatrix} * & * & 0 \\ * & * & 0 \\ 0 & 0 & 1 \end{pmatrix} &= (\nabla m| Q_\infty \nabla\Theta .e_3)^T Q_\infty Q_0 \\ \iff \begin{pmatrix} * & * & 0 \\ * & * & 0 \\ * & * & 1 \end{pmatrix} \begin{pmatrix} * & * & 0 \\ * & * & 0 \\ 0 & 0 & 1 \end{pmatrix} &= (\nabla m| Q_\infty \nabla\Theta .e_3)^T Q_\infty Q_0 \\ \iff \begin{pmatrix} * & * & 0 \\ * & * & 0 \\ * & * & 1 \end{pmatrix} &= \begin{pmatrix} * & * & \langle \partial_{x_1} m, Q_\infty Q_0 .e_3 \rangle \\ * & * & \langle \partial_{x_2} m, Q_\infty Q_0 .e_3 \rangle \\ 0 & 0 & 1 \end{pmatrix}. \end{aligned}$$

Thus, the vector $Q_\infty Q_0 .e_3$ is collinear with n . Moreover, since $Q_\infty Q_0 \in \text{SO}(3)$ and due to the compatibility conditions (3.5), we have $Q_\infty Q_0 .e_3 = n$.

Hence, $\mathcal{E}_\infty = Q_\infty^T (\nabla m| Q_\infty \nabla\Theta .e_3)[\nabla\Theta]^{-1} - \mathbb{1}_3 \in \text{Sym}(3)$ implies $Q_\infty^T (\nabla m|n)[\nabla\Theta]^{-1} \in \text{Sym}(3)$, and therefore

$$Q_\infty = \text{polar}((\nabla m|n)[\nabla\Theta]^{-1}) = (\nabla m|n)[\nabla\Theta]^{-1} \tilde{U}^{-1}, \tag{3.7}$$

Fig. 5 In the limit $\mu_c \rightarrow \infty$, the blue 3-frame (trièdre mobile) is replaced by the red 3-frame (trièdre caché) being tangent to the surface and prescribing a specific in-plane drill rotation

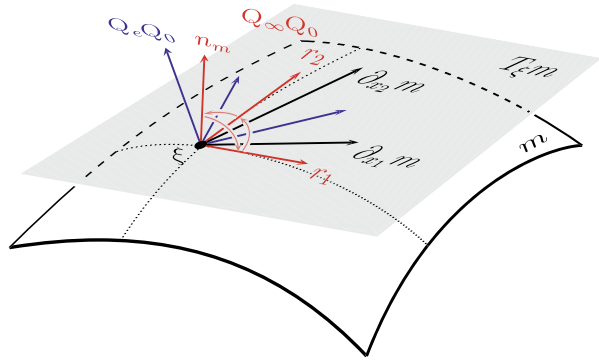

where $\tilde{U} \in \text{Sym}^+(3)$ is defined by

$$(\nabla m|n)[\nabla\Theta]^{-1} = [\text{polar}((\nabla m|n)[\nabla\Theta]^{-1})]\tilde{U}. \tag{3.8}$$

The constraint $Q_\infty = \text{polar}((\nabla m|n)[\nabla\Theta]^{-1})$ not only adjusts the “trièdre mobile” [18] to be tangential to the surface (equivalent to $Q_\infty Q_0.e_3 = n$, Kirchhoff-Love normality assumption), see Fig. 5 such that the third column coincides with the normal to the surface, but also chooses a specific *in-plane drill rotation*, coming from the planar polar decomposition.

Using $\tilde{U}^2 = \tilde{U}^T \tilde{U} = ((\nabla m|n)[\nabla\Theta]^{-1})^T (\nabla m|n)[\nabla\Theta]^{-1} = [\nabla\Theta]^{-T} \hat{I}_m [\nabla\Theta]^{-1}$, we deduce

$$Q_\infty = \text{polar}((\nabla m|n)[\nabla\Theta]^{-1}) = (\nabla m|n)[\nabla\Theta]^{-1} \sqrt{[\nabla\Theta] \hat{I}_m^{-1} [\nabla\Theta]^T}, \tag{3.9}$$

with the lifted quantity $\hat{I}_m \in \mathbb{R}^{3 \times 3}$ given by $\hat{I}_m := (\nabla m|n)^T (\nabla m|n)$. Moreover, since $Q_\infty \nabla\Theta.e_3 = Q_\infty Q_0.e_3 = n$, the latter identity leads to

$$\begin{aligned} \mathcal{E}_\infty &= [\text{polar}((\nabla m|n)[\nabla\Theta]^{-1})]^T (\nabla m|n)[\nabla\Theta]^{-1} - \mathbb{1}_3 = \tilde{U} - \mathbb{1}_3 \\ &= \sqrt{[\nabla\Theta]^{-T} \hat{I}_m [\nabla\Theta]^{-1}} - \mathbb{1}_3. \end{aligned} \tag{3.10}$$

An alternative expression of \mathcal{E}_∞ containing only classical quantities can be obtained using Remark A.1 from Appendix A.1, i.e., $A_{y_0}^2 = A_{y_0} = (\nabla y_0|0)[\nabla\Theta]^{-1} = [\nabla\Theta]^{-T} \hat{I}_{y_0} \times \mathbb{1}_2^b [\nabla\Theta]^{-1} = [\nabla\Theta]^{-T} I_{y_0}^b [\nabla\Theta]^{-1}$ which implies³

$$A_{y_0} = \sqrt{[\nabla\Theta]^{-T} I_{y_0}^b [\nabla\Theta]^{-1}}. \tag{3.11}$$

Indeed, we obtain

$$\begin{aligned} \mathcal{E}_\infty &= \mathcal{E}_\infty A_{y_0} = \sqrt{[\nabla\Theta]^{-T} \hat{I}_m [\nabla\Theta]^{-1}} \sqrt{[\nabla\Theta]^{-T} I_{y_0}^b [\nabla\Theta]^{-1}} - \sqrt{[\nabla\Theta]^{-T} I_{y_0}^b [\nabla\Theta]^{-1}} \\ &= \sqrt{[\nabla\Theta]^{-T} \hat{I}_m [\nabla\Theta]^{-1}} \sqrt{[\nabla\Theta]^{-T} I_{y_0}^b [\nabla\Theta]^{-1}} - \sqrt{[\nabla\Theta]^{-T} I_{y_0}^b [\nabla\Theta]^{-1}}. \end{aligned} \tag{3.12}$$

³In our assertion, the square root of a positive semidefinite matrix X is the unique positive semidefinite matrix Y , denoted by \sqrt{X} , such that $Y^2 = X$. If X is positive definite, then its square root is also positive definite. For an idempotent positive semidefinite matrix A , meaning $A^2 = A$, by the definition, its square root is the matrix itself $\sqrt{A} = A$.

In the following, we proceed to compute $\mathcal{E}_\infty \mathbf{B}_{y_0} + \mathbf{C}_{y_0} \mathcal{K}_\infty$ which is appearing in the expression of the membrane-bending energy. From Remark A.1 we note the identity

$$\mathcal{Q}_\infty^T (\nabla[Q_\infty \nabla \Theta(0).e_3] | 0) [\nabla \Theta]^{-1} = \mathbf{C}_{y_0} \mathcal{K}_\infty - \mathbf{B}_{y_0}, \tag{3.13}$$

which, together with the other identities from Remark A.1, leads to

$$\begin{aligned} \mathbf{C}_{y_0} \mathcal{K}_\infty &= \mathcal{Q}_\infty^T (\nabla[Q_\infty \nabla \Theta(0).e_3] | 0) [\nabla \Theta]^{-1} + \mathbf{B}_{y_0} = \mathcal{Q}_\infty^T (\nabla[Q_\infty Q_0.e_3] | 0) [\nabla \Theta]^{-1} + \mathbf{B}_{y_0} \\ &= \mathcal{Q}_\infty^T (\nabla n | 0) [\nabla \Theta]^{-1} + \mathbf{B}_{y_0} = [\text{polar}((\nabla m | n) [\nabla \Theta]^{-1})]^T (\nabla n | 0) [\nabla \Theta]^{-1} + \mathbf{B}_{y_0} \\ &= \left[(\nabla m | n) [\nabla \Theta]^{-1} \sqrt{[\nabla \Theta] \widehat{\Gamma}_m^{-1} [\nabla \Theta]^T} \right]^T (\nabla n | 0) [\nabla \Theta]^{-1} + \mathbf{B}_{y_0} \\ &= -\sqrt{[\nabla \Theta] \widehat{\Gamma}_m^{-1} [\nabla \Theta]^T} [\nabla \Theta]^{-T} \Pi_m^b [\nabla \Theta]^{-1} + \sqrt{[\nabla \Theta] \widehat{\Gamma}_{y_0}^{-1} [\nabla \Theta]^T} [\nabla \Theta]^{-T} \Pi_{y_0}^b [\nabla \Theta]^{-1}. \end{aligned} \tag{3.14}$$

Because $\sqrt{[\nabla \Theta]^{-T} \widehat{\Gamma}_m [\nabla \Theta]^{-1} [\nabla \Theta] \widehat{\Gamma}_m^{-1} [\nabla \Theta]^T} = \sqrt{[\nabla \Theta] \widehat{\Gamma}_m^{-1} [\nabla \Theta]^T [\nabla \Theta]^{-T} \widehat{\Gamma}_m [\nabla \Theta]^{-1}}$, it follows $\sqrt{[\nabla \Theta]^{-T} \widehat{\Gamma}_m [\nabla \Theta]^{-1} [\nabla \Theta] \widehat{\Gamma}_m^{-1} [\nabla \Theta]^T} = \sqrt{[\nabla \Theta] \widehat{\Gamma}_m^{-1} [\nabla \Theta]^T}$. Using also the two formulae $\widehat{\Gamma}_{y_0}^{-1} \Pi_{y_0}^b = \mathbf{L}_{y_0}^b \widehat{\Gamma}_m^{-1} \Pi_m^b = \mathbf{L}_m^b$, we may write

$$\begin{aligned} \mathcal{E}_\infty \mathbf{B}_{y_0} + \mathbf{C}_{y_0} \mathcal{K}_\infty &= \left(\sqrt{[\nabla \Theta]^{-T} \widehat{\Gamma}_m [\nabla \Theta]^{-1}} - \mathbf{1}_3 \right) [\nabla \Theta]^{-T} \Pi_{y_0}^b [\nabla \Theta]^{-1} \\ &\quad - \sqrt{[\nabla \Theta] \widehat{\Gamma}_m^{-1} [\nabla \Theta]^T} [\nabla \Theta]^{-T} \Pi_m^b [\nabla \Theta]^{-1} + [\nabla \Theta]^{-T} \Pi_{y_0}^b [\nabla \Theta]^{-1} \\ &= \sqrt{[\nabla \Theta]^{-T} \widehat{\Gamma}_m [\nabla \Theta]^{-1}} [\nabla \Theta]^{-T} \Pi_{y_0}^b [\nabla \Theta]^{-1} \\ &\quad - \sqrt{[\nabla \Theta] \widehat{\Gamma}_m^{-1} [\nabla \Theta]^T} [\nabla \Theta]^{-T} \Pi_m^b [\nabla \Theta]^{-1} \\ &= \sqrt{[\nabla \Theta]^{-T} \widehat{\Gamma}_m [\nabla \Theta]^{-1}} [\nabla \Theta]^{-T} \Pi_{y_0}^b [\nabla \Theta]^{-1} \\ &\quad - \sqrt{[\nabla \Theta]^{-T} \widehat{\Gamma}_m [\nabla \Theta]^{-1} [\nabla \Theta] \widehat{\Gamma}_m^{-1} [\nabla \Theta]^T} [\nabla \Theta]^{-T} \Pi_m^b [\nabla \Theta]^{-1} \\ &= \sqrt{[\nabla \Theta]^{-T} \widehat{\Gamma}_m [\nabla \Theta]^{-1}} [\nabla \Theta] \widehat{\Gamma}_{y_0}^{-1} \Pi_{y_0}^b [\nabla \Theta]^{-1} \\ &\quad - \sqrt{[\nabla \Theta]^{-T} \widehat{\Gamma}_m [\nabla \Theta]^{-1} [\nabla \Theta] \widehat{\Gamma}_m^{-1} \Pi_m^b [\nabla \Theta]^{-1}} \\ &= \sqrt{[\nabla \Theta]^{-T} \widehat{\Gamma}_m [\nabla \Theta]^{-1}} [\nabla \Theta] \left(\mathbf{L}_{y_0}^b - \mathbf{L}_m^b \right) [\nabla \Theta]^{-1}. \end{aligned} \tag{3.15}$$

In view of the identity $\mathbf{1}_3 = \sqrt{[\nabla \Theta]^{-T} \widehat{\Gamma}_{y_0} [\nabla \Theta]^{-1}}$, the quantity $\mathcal{E}_\infty \mathbf{B}_{y_0} + \mathbf{C}_{y_0} \mathcal{K}_\infty$ can equivalently be written in the alternative form

$$\mathcal{E}_\infty \mathbf{B}_{y_0} + \mathbf{C}_{y_0} \mathcal{K}_\infty = \sqrt{[\nabla \Theta]^{-T} \widehat{\Gamma}_m [\nabla \Theta]^{-1}} [\nabla \Theta] \left(\mathbf{L}_{y_0}^b - \mathbf{L}_m^b \right) [\nabla \Theta]^{-1} \sqrt{[\nabla \Theta]^{-T} \widehat{\Gamma}_{y_0} [\nabla \Theta]^{-1}}, \tag{3.16}$$

and therefore we see how both pairs $\widehat{\Gamma}_{y_0}, \mathbf{L}_{y_0}^b$ and $\widehat{\Gamma}_m, \mathbf{L}_m^b$, together, influence the constitutive quantity $\mathcal{E}_\infty \mathbf{B}_{y_0} + \mathbf{C}_{y_0} \mathcal{K}_\infty$. Since $(\mathcal{E}_\infty \mathbf{B}_{y_0} + \mathbf{C}_{y_0} \mathcal{K}_\infty) \mathbf{B}_{y_0}$ is also an argument of an energy

term defining the membrane-bending energy, i.e., $W_{\text{shell}}((\mathcal{E}_\infty \mathbf{B}_{y_0} + \mathbf{C}_{y_0} \mathcal{K}_\infty) \mathbf{B}_{y_0})$, we have to compute as well

$$\begin{aligned}
 (\mathcal{E}_\infty \mathbf{B}_{y_0} + \mathbf{C}_{y_0} \mathcal{K}_\infty) \mathbf{B}_{y_0} &= \sqrt{[\nabla \Theta]^{-T} \widehat{\mathbf{I}}_m [\nabla \Theta]^{-1} [\nabla \Theta] \mathbf{L}_{y_0}^b [\nabla \Theta]^{-1} [\nabla \Theta]^{-T} \mathbf{I}_{y_0}^b [\nabla \Theta]^{-1}} \\
 &\quad - \sqrt{[\nabla \Theta]^{-T} \widehat{\mathbf{I}}_m [\nabla \Theta]^{-1} [\nabla \Theta] \mathbf{L}_m^b [\nabla \Theta]^{-1} [\nabla \Theta]^{-T} \mathbf{I}_{y_0}^b [\nabla \Theta]^{-1}} \\
 &= \sqrt{[\nabla \Theta]^{-T} \widehat{\mathbf{I}}_m [\nabla \Theta]^{-1} [\nabla \Theta] \mathbf{L}_{y_0}^b \widehat{\mathbf{I}}_{y_0}^{-1} \mathbf{I}_{y_0}^b [\nabla \Theta]^{-1}} \tag{3.17} \\
 &\quad - \sqrt{[\nabla \Theta]^{-T} \widehat{\mathbf{I}}_m [\nabla \Theta]^{-1} [\nabla \Theta] \mathbf{L}_m^b \widehat{\mathbf{I}}_{y_0}^{-1} \mathbf{I}_{y_0}^b [\nabla \Theta]^{-1}} \\
 &= \sqrt{[\nabla \Theta]^{-T} \widehat{\mathbf{I}}_m [\nabla \Theta]^{-1} [\nabla \Theta]} (\mathbf{L}_{y_0}^b - \mathbf{L}_m^b) \mathbf{L}_{y_0}^b [\nabla \Theta]^{-1}.
 \end{aligned}$$

Note that for $\mathcal{Q}_\infty = \text{polar}((\nabla m|n)[\nabla \Theta]^{-1})$, which is a consequence of the limit $\mu_c \rightarrow \infty$, it follows that $\mathcal{E}_\infty \in \text{Sym}(3)$, while the other two requirements (3.4)_{2,3}, which are also implied by the limit $\mu_c \rightarrow \infty$ are not automatically satisfied. The remaining additional constraints in the minimization problem are

$$\begin{aligned}
 \mathcal{E}_\infty \mathbf{B}_{y_0} + \mathbf{C}_{y_0} \mathcal{K}_\infty \stackrel{!}{\in} \text{Sym}(3) &\Leftrightarrow \sqrt{[\nabla \Theta]^{-T} \widehat{\mathbf{I}}_m [\nabla \Theta]^{-1} [\nabla \Theta]} (\mathbf{L}_{y_0}^b - \mathbf{L}_m^b) [\nabla \Theta]^{-1} \tag{3.18} \\
 &\stackrel{!}{=} [\nabla \Theta]^{-T} \left((\mathbf{L}_{y_0}^b)^T - (\mathbf{L}_m^b)^T \right) [\nabla \Theta]^T \sqrt{[\nabla \Theta]^{-T} \widehat{\mathbf{I}}_m [\nabla \Theta]^{-1}},
 \end{aligned}$$

and

$$\begin{aligned}
 (\mathcal{E}_\infty \mathbf{B}_{y_0} + \mathbf{C}_{y_0} \mathcal{K}_\infty) \mathbf{B}_{y_0} &\stackrel{!}{\in} \text{Sym}(3) \\
 &\Leftrightarrow \sqrt{[\nabla \Theta]^{-T} \widehat{\mathbf{I}}_m [\nabla \Theta]^{-1} [\nabla \Theta]} (\mathbf{L}_{y_0}^b - \mathbf{L}_m^b) \mathbf{L}_{y_0}^b [\nabla \Theta]^{-1} \tag{3.19} \\
 &\stackrel{!}{=} [\nabla \Theta]^{-T} (\mathbf{L}_{y_0}^b)^T \left((\mathbf{L}_{y_0}^b)^T - (\mathbf{L}_m^b)^T \right) [\nabla \Theta]^T \sqrt{[\nabla \Theta]^{-T} \widehat{\mathbf{I}}_m [\nabla \Theta]^{-1}}.
 \end{aligned}$$

If $L_c > 0$ is finite and non-vanishing, the bending-curvature energy is still present in the minimization problem. The latter energy is expressed in terms of \mathcal{K}_∞ , which for $\mu_c \rightarrow \infty$ turns into

$$\begin{aligned}
 \mathcal{K}_\infty &= \left(\text{axl}(\sqrt{[\nabla \Theta] \widehat{\mathbf{I}}_m^T [\nabla \Theta] [\nabla \Theta]^{-T} (\nabla m|n)^T} \partial_{x_1} \left((\nabla m|n)[\nabla \Theta]^{-1} \sqrt{[\nabla \Theta] \widehat{\mathbf{I}}_m^{-1} [\nabla \Theta]^T} \right)) \right) \tag{3.20} \\
 &\quad \left| \text{axl}(\sqrt{[\nabla \Theta] \widehat{\mathbf{I}}_m^T [\nabla \Theta] [\nabla \Theta]^{-T} (\nabla m|n)^T} \partial_{x_2} \left((\nabla m|n)[\nabla \Theta]^{-1} \sqrt{[\nabla \Theta] \widehat{\mathbf{I}}_m^{-1} [\nabla \Theta]^T} \right)) \right|_0 [\nabla \Theta]^{-1}.
 \end{aligned}$$

In view of the constitutive restrictions imposed by the limit case $\mu_c \rightarrow \infty$, the variational problem for the constrained Cosserat $O(h^5)$ -shell model is to find a deformation of the midsurface $m : \omega \subset \mathbb{R}^2 \rightarrow \mathbb{R}^3$ minimizing on ω :

$$\begin{aligned}
 I &= \int_\omega \left[\left(h + \mathbf{K} \frac{h^3}{12} \right) W_{\text{shell}}^\infty \left(\sqrt{[\nabla \Theta]^{-T} \widehat{\mathbf{I}}_m \mathbb{1}_2^b [\nabla \Theta]^{-1}} - \sqrt{[\nabla \Theta]^{-T} \widehat{\mathbf{I}}_{y_0} \mathbb{1}_2^b [\nabla \Theta]^{-1}} \right) \right. \\
 &\quad \left. + \left(\frac{h^3}{12} - \mathbf{K} \frac{h^5}{80} \right) W_{\text{shell}}^\infty \left(\sqrt{[\nabla \Theta]^{-T} \widehat{\mathbf{I}}_m [\nabla \Theta]^{-1} [\nabla \Theta]} (\mathbf{L}_{y_0}^b - \mathbf{L}_m^b) [\nabla \Theta]^{-1} \right) \right]
 \end{aligned}$$

$$\begin{aligned}
 & - \frac{h^3}{3} H \mathcal{W}_{\text{shell}}^\infty \left(\sqrt{[\nabla\Theta]^{-T} \widehat{\mathbb{I}}_m \mathbb{1}_2^b [\nabla\Theta]^{-1}} - \sqrt{[\nabla\Theta]^{-T} \widehat{\mathbb{I}}_{y_0} \mathbb{1}_2^b [\nabla\Theta]^{-1}} \right), \\
 & \qquad \qquad \qquad \sqrt{[\nabla\Theta]^{-T} \widehat{\mathbb{I}}_m [\nabla\Theta]^{-1} [\nabla\Theta]} \left(L_{y_0}^b - L_m^b \right) [\nabla\Theta]^{-1} \qquad (3.21) \\
 & + \frac{h^3}{6} \mathcal{W}_{\text{shell}}^\infty \left(\sqrt{[\nabla\Theta]^{-T} \widehat{\mathbb{I}}_m \mathbb{1}_2^b [\nabla\Theta]^{-1}} - \sqrt{[\nabla\Theta]^{-T} \widehat{\mathbb{I}}_{y_0} \mathbb{1}_2^b [\nabla\Theta]^{-1}} \right), \\
 & \qquad \qquad \qquad \sqrt{[\nabla\Theta]^{-T} \widehat{\mathbb{I}}_m [\nabla\Theta]^{-1} [\nabla\Theta]} \left(L_{y_0}^b - L_m^b \right) L_{y_0}^b [\nabla\Theta]^{-1} \\
 & + \frac{h^5}{80} W_{\text{mp}}^\infty \left(\sqrt{[\nabla\Theta]^{-T} \widehat{\mathbb{I}}_m [\nabla\Theta]^{-1} [\nabla\Theta]} \left(L_{y_0}^b - L_m^b \right) L_{y_0}^b [\nabla\Theta]^{-1} \right) \\
 & + \left(h - K \frac{h^3}{12} \right) W_{\text{curv}}(\mathcal{K}_\infty) + \left(\frac{h^3}{12} - K \frac{h^5}{80} \right) W_{\text{curv}}(\mathcal{K}_\infty B_{y_0}) \\
 & + \frac{h^5}{80} W_{\text{curv}}(\mathcal{K}_\infty B_{y_0}^2) \Big] \det \nabla \Theta \, da \\
 & \qquad \qquad \qquad - \overline{\Pi}(m, Q_\infty),
 \end{aligned}$$

such that

$$\begin{aligned}
 \mathcal{E}_\infty B_{y_0} + C_{y_0} \mathcal{K}_\infty & \stackrel{!}{\in} \text{Sym}(3) \\
 & \Leftrightarrow \sqrt{[\nabla\Theta]^{-T} \widehat{\mathbb{I}}_m [\nabla\Theta]^{-1} [\nabla\Theta]} \left(L_{y_0}^b - L_m^b \right) [\nabla\Theta]^{-1} \\
 & \stackrel{!}{=} [\nabla\Theta]^{-T} \left((L_{y_0}^b)^T - (L_m^b)^T \right) [\nabla\Theta]^T \sqrt{[\nabla\Theta]^{-T} \widehat{\mathbb{I}}_m [\nabla\Theta]^{-1}}, \\
 (\mathcal{E}_\infty B_{y_0} + C_{y_0} \mathcal{K}_\infty) B_{y_0} & \stackrel{!}{\in} \text{Sym}(3) \qquad (3.22) \\
 & \Leftrightarrow \sqrt{[\nabla\Theta]^{-T} \widehat{\mathbb{I}}_m [\nabla\Theta]^{-1} [\nabla\Theta]} \left(L_{y_0}^b - L_m^b \right) L_{y_0}^b [\nabla\Theta]^{-1} \\
 & \stackrel{!}{=} [\nabla\Theta]^{-T} (L_{y_0}^b)^T \left((L_{y_0}^b)^T - (L_m^b)^T \right) [\nabla\Theta]^T \sqrt{[\nabla\Theta]^{-T} \widehat{\mathbb{I}}_m [\nabla\Theta]^{-1}},
 \end{aligned}$$

where

$$\begin{aligned}
 \mathcal{K}_\infty & = \left(\text{axl}(Q_\infty^T \partial_{x_1} Q_\infty) \mid \text{axl}(Q_\infty^T \partial_{x_2} Q_\infty) \mid 0 \right) [\nabla\Theta]^{-1}, \\
 Q_\infty & = \text{polar}((\nabla m|n)[\nabla\Theta]^{-1}) = (\nabla m|n)[\nabla\Theta]^{-1} \sqrt{[\nabla\Theta] \widehat{\mathbb{I}}_m^{-1} [\nabla\Theta]^T}, \qquad (3.23) \\
 W_{\text{shell}}^\infty(S) & = \mu \|S\|^2 + \frac{\lambda \mu}{\lambda + 2\mu} [\text{tr}(S)]^2, \qquad W_{\text{shell}}^\infty(S, T) = \mu \langle S, T \rangle + \frac{\lambda \mu}{\lambda + 2\mu} \text{tr}(S) \text{tr}(T), \\
 W_{\text{mp}}^\infty(S) & = \mu \|S\|^2 + \frac{\lambda}{2} [\text{tr}(S)]^2 \qquad \forall S, T \in \text{Sym}(3), \\
 W_{\text{curv}}(X) & = \mu L_c^2 (b_1 \|\text{dev sym } X\|^2 + b_2 \|\text{skew } X\|^2 + b_3 [\text{tr}(X)]^2) \qquad \forall X \in \mathbb{R}^{3 \times 3}.
 \end{aligned}$$

3.2 3D Versus 2D Symmetry Requirements for $\mu_c \rightarrow \infty$

As already mentioned in Sect. 3.1, in the starting three-dimensional variational problem (1.1), the limit $\mu_c \rightarrow \infty$ leads to the constraint

$$\text{skew}(\overline{U}_\xi - \mathbb{1}_3) = 0 \quad \Leftrightarrow \quad \overline{R}_\xi = \text{polar}(F_\xi), \tag{3.24}$$

and the parental three-dimensional model turns into the Toupin couple stress model [42, Eq. 11.8].

Motivated by modelling arguments, after obtaining a suitable form of the relevant coefficients ϱ_m, ϱ_b , in [20] we have based the expansion of the three-dimensional elastic Cosserat energy on a further simplified expression for the (reconstructed) deformation gradient F_ξ , namely

$$\begin{aligned} F_{s,\xi} &= \nabla_x \varphi_s(x_1, x_2, x_3) [\nabla_x \Theta(x_1, x_2, x_3)]^{-1} \\ &\cong \tilde{F}_{e,s} := (\nabla m | \varrho_m^e \overline{Q}_{e,s}(x_1, x_2) \nabla_x \Theta(x_1, x_2, 0) e_3) [\nabla_x \Theta(x_1, x_2, x_3)]^{-1} \\ &\quad + x_3 (\nabla [\overline{Q}_{e,s}(x_1, x_2) \nabla_x \Theta(x_1, x_2, 0) e_3] | \varrho_b^e \overline{Q}_{e,s}(x_1, x_2) \nabla_x \Theta(x_1, x_2, 0) e_3) \\ &\quad \times [\nabla_x \Theta(x_1, x_2, x_3)]^{-1}. \end{aligned} \tag{3.25}$$

Corresponding to this ansatz of the deformation gradient, the tensor $\tilde{\mathcal{E}}_\xi = \overline{U}_\xi - \mathbb{1}_3$ is approximated by

$$\tilde{\mathcal{E}}_s := \overline{U}_{e,s} - \mathbb{1}_3 = \overline{Q}_{e,s}^T \tilde{F}_{e,s} - \mathbb{1}_3, \tag{3.26}$$

which admits the following expression with the help of the usual strain measures in the nonlinear 6-parameter shell theory

$$\begin{aligned} \tilde{\mathcal{E}}_s &= \frac{1}{\det \nabla \Theta(x_3)} \left\{ \mathcal{E}_{m,s} + x_3 \left[\mathcal{E}_{m,s} (\mathbf{B}_{y_0} - 2\mathbf{H} \mathbf{A}_{y_0}) + \mathbf{C}_{y_0} \mathcal{K}_{e,s} \right] \right. \\ &\quad \left. + x_3^2 \left[\mathbf{C}_{y_0} \mathcal{K}_{e,s} (\mathbf{B}_{y_0} - 2\mathbf{H} \mathbf{A}_{y_0}) \right] \right\} \\ &\quad - \frac{\lambda}{(\lambda + 2\mu)} \left[\text{tr}(\mathcal{E}_{m,s}) + x_3 \text{tr}(\mathcal{E}_{m,s} \mathbf{B}_{y_0} + \mathbf{C}_{y_0} \mathcal{K}_{e,s}) \right] (0|0|n_0) (0|0|n_0)^T. \end{aligned} \tag{3.27}$$

We substitute the expansion of the factor $\frac{1}{\det \nabla \Theta(x_3)}$ in the form

$$\frac{1}{\det \nabla \Theta(x_3)} = \frac{1}{1 - 2\mathbf{H}x_3 + \mathbf{K}x_3^2} = 1 + 2\mathbf{H}x_3 + (4\mathbf{H}^2 - \mathbf{K})x_3^2 + O(x_3^3) \tag{3.28}$$

and get

$$\begin{aligned} \tilde{\mathcal{E}}_s = & \left[1 + 2Hx_3 + (4H^2 - K)x_3^2 + O(x_3^3) \right] \\ & \times \left\{ \mathcal{E}_{m,s} + x_3 \left[\mathcal{E}_{m,s}(\mathbf{B}_{y_0} - 2H\mathbf{A}_{y_0}) + C_{y_0} \mathcal{K}_{e,s} \right] + x_3^2 \left[C_{y_0} \mathcal{K}_{e,s}(\mathbf{B}_{y_0} - 2H\mathbf{A}_{y_0}) \right] \right\} \\ & - \frac{\lambda}{\lambda + 2\mu} \left[\text{tr}(\mathcal{E}_{m,s}) + x_3 \text{tr}(\mathcal{E}_{m,s}\mathbf{B}_{y_0} + C_{y_0}\mathcal{K}_{e,s}) \right] (0|0|n_0) (0|0|n_0)^T. \end{aligned} \tag{3.29}$$

If we multiply out all terms and use the relation $\mathbf{B}_{y_0}^2 = 2H\mathbf{B}_{y_0} - K\mathbf{A}_{y_0}$, then we obtain

$$\begin{aligned} \tilde{\mathcal{E}}_s = & 1 \left[\mathcal{E}_{m,s} - \frac{\lambda}{\lambda + 2\mu} \text{tr}(\mathcal{E}_{m,s}) (0|0|n_0) (0|0|n_0)^T \right] \\ & + x_3 \left[(\mathcal{E}_{m,s}\mathbf{B}_{y_0} + C_{y_0}\mathcal{K}_{e,s}) - \frac{\lambda}{(\lambda + 2\mu)} \text{tr}(\mathcal{E}_{m,s}\mathbf{B}_{y_0} + C_{y_0}\mathcal{K}_{e,s}) (0|0|n_0) (0|0|n_0)^T \right] \\ & + x_3^2 \left[(\mathcal{E}_{m,s}\mathbf{B}_{y_0} + C_{y_0}\mathcal{K}_{e,s})\mathbf{B}_{y_0} \right] + O(x_3^3). \end{aligned} \tag{3.30}$$

Since $\{1, x_3, x_3^2\}$ are linear independent, from the last relation we see that the symmetry constraint $\tilde{\mathcal{E}}_\xi \approx \mathcal{E}_s \in \text{Sym}(3)$ imposed by the limit case $\mu_c \rightarrow \infty$ implies the symmetry constraints on the tensors $\mathcal{E}_{m,s}$, $(\mathcal{E}_{m,s}\mathbf{B}_{y_0} + C_{y_0}\mathcal{K}_{e,s})$ and $(\mathcal{E}_{m,s}\mathbf{B}_{y_0} + C_{y_0}\mathcal{K}_{e,s})\mathbf{B}_{y_0}$, i.e.,

$$\begin{aligned} \mathcal{E}_{m,s} \in \text{Sym}(3), \quad & (\mathcal{E}_{m,s}\mathbf{B}_{y_0} + C_{y_0}\mathcal{K}_{e,s}) \in \text{Sym}(3) \quad \text{and} \\ & (\mathcal{E}_{m,s}\mathbf{B}_{y_0} + C_{y_0}\mathcal{K}_{e,s})\mathbf{B}_{y_0} \in \text{Sym}(3). \end{aligned} \tag{3.31}$$

This fact has in essence the following physical significance:

For $\mu_c \rightarrow \infty$, the (through the thickness reconstructed) strain tensor $\tilde{\mathcal{E}}_s$ for the 3D shell is symmetric.

The terms of order $O(x_3^3)$ are not relevant here, since we have taken a quadratic ansatz for the deformation.

Since $\tilde{\mathcal{E}}_s = \overline{Q}_{e,s}^T \tilde{F}_{e,s} - \mathbb{1}_3$, this condition is equivalent to: *the Biot-type stretch tensor $\overline{U}_{e,s} = \overline{Q}_{e,s}^T \tilde{F}_{e,s}$ for the 3D shell is symmetric.* In conclusion, from (3.30) we see that the tensor $(\mathcal{E}_{m,s}\mathbf{B}_{y_0} + C_{y_0}\mathcal{K}_{e,s})$ can be viewed as a bending tensor for shells in the sense of Anicic and Léger [6] and Šilhavý [39].

3.3 Conditional Existence for the $O(h^5)$ -Constrained Elastic Cosserat Shell Model

In this subsection we give a conditional existence result regarding the $O(h^5)$ -constrained elastic Cosserat shell model. First, it is important to define the appropriate admissible set of solutions, since Q_∞ and m are not any more independent: Q_∞ is determined by $Q_\infty = \text{polar}[(\nabla m|n)[\nabla\Theta]^{-1}]$, once $m \in H^1(\omega, \mathbb{R}^3)$ is known. However, $Q_\infty = \text{polar}[(\nabla m|n)[\nabla\Theta]^{-1}]$ has to belong to $H^1(\omega, \text{SO}(3))$, which does not directly follow from $m \in H^1(\omega, \mathbb{R}^3)$. Hence, since the existence result of the solution for the unconstrained elastic Cosserat shell model assures the desired regularity for Q_∞ , we follow the same method as in [21]. We notice that the existence result presented in [21] is valid in the case of no boundary conditions upon Q_∞ , too.⁴ In the definition of the admissible set of solution, we

⁴Since $\text{SO}(3)$ is compact, a property that does not transfer to the linearized problem.

need to take into account all the compatibility conditions between $Q_\infty|_{\gamma_d}$ and the values of m on γ_d imposed by the limit case $\mu_c \rightarrow \infty$. The set \mathcal{A} of admissible functions is therefore defined by

$$\mathcal{A} = \left\{ (m, Q_\infty) \in H^1(\omega, \mathbb{R}^3) \times H^1(\omega, \text{SO}(3)) \mid m|_{\gamma_d} = m^*, \right. \\ \left. Q_\infty Q_0 e_3|_{\gamma_d} = \frac{\partial_{x_1} m^* \times \partial_{x_2} m^*}{\|\partial_{x_1} m^* \times \partial_{x_2} m^*\|} \right. \\ U := Q_\infty^T (\nabla m | Q_\infty Q_0 e_3) [\nabla \Theta]^{-1} \in L^2(\omega, \text{Sym}^+(3)) \tag{3.32} \\ \mathfrak{K}_1 := Q_\infty^T (\nabla m | Q_\infty Q_0 e_3) [\nabla \Theta]^{-1} B_{y_0} \\ + Q_\infty^T (\nabla (Q_\infty Q_0 e_3) | 0) [\nabla \Theta]^{-1} \in L^2(\omega, \text{Sym}(3)) \\ \mathfrak{K}_2 := Q_\infty^T (\nabla m | Q_\infty Q_0 e_3) [\nabla \Theta]^{-1} B_{y_0}^2 \\ \left. + Q_\infty^T (\nabla (Q_\infty Q_0 e_3) | 0) [\nabla \Theta]^{-1} B_{y_0} \in L^2(\omega, \text{Sym}(3)) \right\},$$

which incorporates a weak reformulation of the symmetry constraint in (3.22), in the sense that all the derivatives are considered now in the sense of distributions, and the boundary conditions are to be understood in the sense of traces. *However, a priori it is not clear if the set \mathcal{A} is non-empty.* In view of (3.22), we note that if $m \in H^2(\omega, \mathbb{R}^3)$ is such that $L_{y_0} = L_m$ and $m|_{\gamma_d} = m^*$, then by choosing $Q_\infty = \text{polar}[(\nabla m | n) [\nabla \Theta]^{-1}] \in \text{SO}(3)$ we obtain $(m, Q_\infty) \in \mathcal{A}$. In general, \mathcal{A} may be empty. Therefore we propose:

Theorem 3.2 (Conditional existence result for the theory including terms up to order $O(h^5)$) *Assume that the admissible set \mathcal{A} is non-empty and the external loads satisfy the conditions $f \in L^2(\omega, \mathbb{R}^3)$, $t \in L^2(\gamma_t, \mathbb{R}^3)$, and the boundary data satisfy the conditions $m^* \in H^1(\omega, \mathbb{R}^3)$ and $\text{polar}(\nabla m^* | n^*) \in H^1(\omega, \text{SO}(3))$. Assume that the following conditions concerning the initial configuration are satisfied:⁵ $y_0 : \omega \subset \mathbb{R}^2 \rightarrow \mathbb{R}^3$ is a continuous injective mapping and*

$$y_0 \in H^1(\omega, \mathbb{R}^3), \quad Q_0 = \text{polar}(\nabla \Theta) \in H^1(\omega, \text{SO}(3)), \\ \nabla \Theta \in L^\infty(\omega, \mathbb{R}^{3 \times 3}), \quad \det \nabla \Theta \geq a_0 > 0, \tag{3.33}$$

where a_0 is a positive constant. Then, for sufficiently small values of the thickness h satisfying

$$h \max\{\sup_{x \in \omega} |\kappa_1|, \sup_{x \in \omega} |\kappa_2|\} < \alpha \quad \text{with} \quad \alpha < \sqrt{\frac{2}{3}(29 - \sqrt{761})} \simeq 0.97083 \tag{3.34}$$

and for constitutive coefficients such that $\mu > 0$, $2\lambda + \mu > 0$, $b_1 > 0$, $b_2 > 0$, $b_3 > 0$ and $L_c > 0$, the minimization problem (3.21) admits at least one minimizing solution m such that $(m, Q_\infty) \in \mathcal{A}$.

⁵For shells with little initial regularity. Classical shell models typically need to assume that $y_0 \in C^3(\bar{\omega}, \mathbb{R}^3)$.

Proof The proof follows similar steps as in [21] for the proof of the existence of solution for the unconstrained $O(h^5)$ elastic Cosserat shell model and is similar to the proof of Proposition A.2 from Appendix A.3.1. Here, we provide only certain milestones, to guide the reader and explain those details that differ in comparison to [21]. First, it follows that for sufficiently small values of the thickness h such that (3.34) is satisfied and for constitutive coefficients satisfying $\mu > 0$, $2\lambda + \mu > 0$, $b_1 > 0$, $b_2 > 0$ and $b_3 > 0$, the energy density

$$W^\infty(\mathcal{E}_\infty, \mathcal{K}_\infty) = W_{\text{memb}}^\infty(\mathcal{E}_\infty) + W_{\text{memb,bend}}^\infty(\mathcal{E}_\infty, \mathcal{K}_\infty) + W_{\text{bend,curv}}(\mathcal{K}_\infty) \tag{3.35}$$

is coercive, where W_{memb}^∞ and $W_{\text{memb,bend}}^\infty$ are the membrane energy and the membrane-bending energy corresponding to the limit case $\mu_c \rightarrow \infty$. This means that there exists a constant $a_1^+ > 0$ such that

$$W^\infty(\mathcal{E}_\infty, \mathcal{K}_\infty) \geq a_1^+ (\|\mathcal{E}_\infty\|^2 + \|\mathcal{K}_\infty\|^2) \quad \forall (m, Q_\infty) \in \mathcal{A}, \tag{3.36}$$

where a_1^+ depends on the constitutive coefficients (but not on the Cosserat couple modulus μ_c). Indeed, all the steps used in the proof of Proposition A.2 from Appendix A.3.1 remain valid by considering $\mu_c \rightarrow \infty$ since for all $(m, Q_\infty) \in \mathcal{A}$ it follows that $\mathcal{E}_\infty \in \text{Sym}(3)$ and $\mathcal{E}_\infty \mathbf{B}_{y_0} + \mathbf{C}_{y_0} \mathcal{K}_\infty \in \text{Sym}(3)$.

Moreover, under the same hypothesis and using the same arguments as above, it follows that for $\mu_c \rightarrow \infty$, too, the energy density $W^\infty(\mathcal{E}_\infty, \mathcal{K}_\infty)$ is uniformly convex in $(\mathcal{E}_\infty, \mathcal{K}_\infty)$ for all $(m, Q_\infty) \in \mathcal{A}$, i.e., there exists a constant $a_1^+ > 0$ such that

$$D^2W^\infty(\mathcal{E}_\infty, \mathcal{K}_\infty) \cdot [(H_1, H_2), (H_1, H_2)] \geq a_1^+ (\|H_1\|^2 + \|H_2\|^2) \quad \forall H_1, H_2 \in \mathbb{R}^{3 \times 3}. \tag{3.37}$$

The assumptions on the external loads and the boundedness of Π_{S^0} and $\Pi_{\partial S_f^0}$ imply that there exists a constant $c > 0$ such that⁶

$$|\overline{\Pi}(m, Q_\infty)| \leq C (\|m\|_{H^1(\omega)} + 1), \quad \forall (m, Q_\infty) \in H^1(\omega, \mathbb{R}^3) \times H^1(\omega, \text{SO}(3)). \tag{3.38}$$

Considering

$$\overline{R}_\infty(x_1, x_2) = Q_\infty(x_1, x_2) Q_0(x_1, x_2, 0) \in \text{SO}(3), \tag{3.39}$$

we write

$$\mathcal{E}_\infty = Q_0 [\overline{R}_\infty^T (\nabla m | Q_\infty \nabla \Theta \cdot e_3) - Q_0^T (\nabla y_0 | n_0)] [\nabla \Theta]^{-1} = Q_0 (\overline{R}_\infty^T \nabla m - Q_0^T \nabla y_0 | 0) [\nabla \Theta]^{-1}. \tag{3.40}$$

Using this expression for \mathcal{E}_∞ we obtain

$$\|\mathcal{E}_\infty\|^2 \geq \lambda_0^2 \|(\overline{R}_\infty^T \nabla m - Q_0^T \nabla y_0 | 0)\|^2 \geq \lambda_0^2 \|\nabla m\|_{L^2(\omega)}^2 - c_1 \|\nabla m\|_{L^2(\omega)} + c_2, \tag{3.41}$$

where λ_0 is the smallest eigenvalue of the positive definite matrix $\widehat{\Gamma}_{y_0}^{-1}$ and $c_1 > 0$, $c_2 > 0$ are some positive constants. Similarly, we deduce that

$$\|\mathcal{K}_\infty\|^2 \geq \lambda_0^2 \|(\text{axl}(Q_\infty^T \partial_{x_1} Q_\infty) | \text{axl}(Q_\infty^T \partial_{x_2} Q_\infty))\|^2. \tag{3.42}$$

⁶By c and c_i , $i \in \mathbb{N}$, we will denote (positive) constants that may vary from estimate to estimate but will remain independent of m , ∇m and Q_∞ .

In view of the coercivity of the internal energy and (3.33), (3.38) and (3.41), and after using the Poincaré–inequality we deduce that the functional $I(m, Q_\infty)$ is bounded from below on \mathcal{A} , i.e.,

$$I(m, Q_\infty) \geq c_1 \|m - m^*\|_{H^1(\omega)}^2 + c_2 \quad \forall (m, Q_\infty) \in H^1(\omega, \mathbb{R}^3) \times H^1(\omega, \text{SO}(3)), \tag{3.43}$$

where $c_1 > 0$ and $c_2 \in \mathbb{R}$. Hence, there exists an infimizing sequence $\{(m_k, \overline{Q}_k)\}_{k=1}^\infty$ in \mathcal{A} , such that

$$\lim_{k \rightarrow \infty} I(m_k, \overline{Q}_k) = \inf \{I(m, Q_\infty) \mid (m, Q_\infty) \in \mathcal{A}\}. \tag{3.44}$$

Since we have $I(m^*, Q_\infty^*) < \infty$, in view of the conditions on the boundary data, the infimizing sequence $\{(m_k, \overline{Q}_k)\}_{k=1}^\infty$ can be chosen such that

$$I(m_k, \overline{Q}_k) \leq I(m^*, Q_\infty^*) < \infty, \quad \forall k \geq 1. \tag{3.45}$$

Using (3.43) and (3.45) we remark that the sequence $\{m_k\}_{k=1}^\infty$ is bounded in $H^1(\omega, \mathbb{R}^3)$. Hence, we can consider a subsequence of $\{m_k\}_{k=1}^\infty$ (not relabeled) which converges weakly in $H^1(\omega, \mathbb{R}^3)$. According to Rellich’s selection principle, it converges strongly in $L^2(\omega, \mathbb{R}^3)$, i.e., there exists an element $\widehat{m} \in H^1(\omega, \mathbb{R}^3)$ such that

$$m_k \rightharpoonup \widehat{m} \text{ in } H^1(\omega, \mathbb{R}^3), \quad \text{and} \quad m_k \rightarrow \widehat{m} \text{ in } L^2(\omega, \mathbb{R}^3). \tag{3.46}$$

We skip further details, since they mimic the proof of existence theorem from [21], and we use only the fact that there exists a subsequence of $\{\overline{Q}_k\}_{k=1}^\infty \in H^1(\omega, \text{SO}(3))$ (not relabeled) and an element $\widehat{Q}_\infty \in H^1(\omega, \text{SO}(3))$ with

$$\overline{Q}_k \rightharpoonup \widehat{Q}_\infty \text{ in } H^1(\omega, \mathbb{R}^{3 \times 3}), \quad \text{and} \quad \overline{Q}_k \rightarrow \widehat{Q}_\infty \text{ in } L^2(\omega, \mathbb{R}^{3 \times 3}). \tag{3.47}$$

Let us next construct the limit strain and curvature measures

$$\widehat{\mathcal{E}}_\infty := \widehat{Q}_\infty^T (\nabla \widehat{m} | \widehat{Q}_\infty \nabla \Theta . e_3) [\nabla \Theta]^{-1} - \mathbb{1}_3 = Q_0 (\widehat{R}_\infty^T \nabla \widehat{m} - Q_0^T \nabla y_0 | 0) [\nabla \Theta]^{-1}, \tag{3.48}$$

$$\widehat{\mathcal{K}}_\infty := \left(\text{axl}(\widehat{Q}_\infty^T \partial_{x_1} \widehat{Q}_\infty) \mid \text{axl}(\widehat{Q}_\infty^T \partial_{x_2} \widehat{Q}_\infty) \mid 0 \right) [\nabla \Theta]^{-1}.$$

Note that using

$$\begin{aligned} Q_\infty^T \partial_{x_i} Q_\infty &= Q_0 \overline{R}_\infty^T \partial_{x_i} (\overline{R}_\infty Q_0^T) \\ &= Q_0 (\overline{R}^T \partial_{x_i} \overline{R}_\infty) Q_0^T - Q_0 (Q_0^T \partial_{x_i} Q_0) Q_0^T, \quad i = 1, 2, 3 \end{aligned} \tag{3.49}$$

and the identity $\text{axl}(Q A Q^T) = Q \text{axl}(A)$ for all $Q \in \text{SO}(3)$ and for all $A \in \mathfrak{so}(3)$, we obtain

$$\widehat{\mathcal{K}}_\infty = Q_0 \left(\text{axl}(\widehat{R}_\infty^T \partial_{x_1} \widehat{R}_\infty) - \text{axl}(Q_0^T \partial_{x_1} Q_0) \mid \text{axl}(\widehat{R}_\infty^T \partial_{x_2} \widehat{R}_\infty) - \text{axl}(Q_0^T \partial_{x_2} Q_0) \mid 0 \right) [\nabla \Theta]^{-1}. \tag{3.50}$$

In the next steps of the proof, all the arguments from [21] hold true and we conclude that

$$\mathcal{E}_\infty^{(k)} := Q_0 (\overline{R}_k^T \nabla m_k - Q_0^T \nabla y_0 | 0) [\nabla \Theta]^{-1} \rightharpoonup \widehat{\mathcal{E}}_\infty \tag{3.51}$$

in $L^2(\omega, \mathbb{R}^{3 \times 3})$, where $\widehat{R}_k(x_1, x_2) := \widehat{Q}_k(x_1, x_2) Q_0(x_1, x_2, 0) \in \text{SO}(3)$, as well as

$$\begin{aligned} \mathcal{K}_\infty^{(k)} &:= Q_0 \left(\text{axl}(\overline{R}_k^T \partial_{x_1} \overline{R}_k) - \text{axl}(Q_0^T \partial_{x_1} Q_0) \mid \text{axl}(\overline{R}_k^T \partial_{x_2} \overline{R}_k) - \text{axl}(Q_0^T \partial_{x_2} Q_0) \mid 0 \right) [\nabla \Theta]^{-1} \\ &\rightarrow \widehat{\mathcal{K}}_\infty \end{aligned} \tag{3.52}$$

in $L^2(\omega, \mathbb{R}^{3 \times 3})$. The admissible set \mathcal{A} defined by (3.32) is closed under weak convergence. Indeed, since the set of symmetric matrices is closed under weak convergence, we find

$$\begin{aligned} U_k &:= \mathcal{E}_\infty^{(k)} + \mathbb{1}_3 \rightarrow U := \widehat{\mathcal{E}}_\infty + \mathbb{1}_3 && \text{in } L^2(\omega, \text{Sym}(3)), \\ \mathfrak{R}_1^{(k)} &:= \mathcal{E}_\infty^{(k)} B_{y_0} + C_{y_0} \mathcal{K}_\infty^{(k)} \rightarrow \mathfrak{R}_1 := \widehat{\mathcal{E}}_\infty B_{y_0} + C_{y_0} \widehat{\mathcal{K}}_\infty && \text{in } L^1(\omega, \text{Sym}(3)), \\ \mathfrak{R}_2^{(k)} &:= \mathcal{E}_\infty^{(k)} B_{y_0}^2 + C_{y_0} \mathcal{K}_\infty^{(k)} B_{y_0} \rightarrow \mathfrak{R}_2 := \widehat{\mathcal{E}}_\infty B_{y_0}^2 + C_{y_0} \widehat{\mathcal{K}}_\infty B_{y_0} && \text{in } L^1(\omega, \text{Sym}(3)), \end{aligned} \tag{3.53}$$

whenever the sequence $\{(m_k, \overline{Q}_k)\}_{k=1}^\infty \subseteq \mathcal{A}$ is weakly convergent to $(\widehat{m}, \widehat{Q}_\infty) \in H^1(\omega, \mathbb{R}^3) \times H^1(\omega, \text{SO}(3))$. Moreover, by virtue of the relations $(m_k, \overline{Q}_k) \in \mathcal{A}$ and (3.46), (3.47), we derive that $\widehat{m} = m^*$ and $\widehat{Q}_\infty Q_0 \cdot e_3 = \frac{\partial_{x_1} m^* \times \partial_{x_2} m^*}{\|\partial_{x_1} m^* \times \partial_{x_2} m^*\|}$ on γ_d in the sense of traces. The second boundary condition is satisfied, since a similar procedure with that used in (3.5)–(3.7) shows that (3.53) and the compatibility of the boundary conditions imply that $\widehat{Q}_\infty Q_0 \cdot e_3 = \widehat{n} := \frac{\partial_{x_1} \widehat{m} \times \partial_{x_2} \widehat{m}}{\|\partial_{x_1} \widehat{m} \times \partial_{x_2} \widehat{m}\|}$ and $\widehat{Q}_\infty = \text{polar}[(\nabla \widehat{m} | \widehat{n}) [\nabla \Theta]^{-1}]$. Hence, we obtain that the limit pair satisfies $(\widehat{m}, \widehat{Q}_\infty) \in \mathcal{A}$ and, in view of convexity in the chosen strain and curvature measures (3.51), (3.52) and (3.53), we also have

$$\int_\omega W^\infty(\widehat{\mathcal{E}}_\infty, \widehat{\mathcal{K}}_\infty) \det \nabla \Theta \, da \leq \liminf_{n \rightarrow \infty} \int_\omega W^\infty(\mathcal{E}_\infty^{(k)}, \mathcal{K}_\infty^{(k)}) \det \nabla \Theta \, da. \tag{3.54}$$

Taking into account the assumptions on the external loads, the continuity of the load potential functions, and the convergence relations (3.46)₂ and (3.47)₂, we deduce

$$\overline{\Pi}(\widehat{m}, \widehat{Q}_\infty) = \lim_{n \rightarrow \infty} \overline{\Pi}(m_k, \overline{Q}_k). \tag{3.55}$$

From (3.54) and (3.55) we get

$$I(\widehat{m}, \widehat{Q}_\infty) \leq \liminf_{n \rightarrow \infty} I(m_k, \overline{Q}_k). \tag{3.56}$$

Finally, the relations (3.44) and (3.56) show that $I(\widehat{m}, \widehat{Q}_\infty) = \inf \{I(m, Q_\infty) \mid (m, Q_\infty) \in \mathcal{A}\}$. Since $(\widehat{m}, \widehat{Q}_\infty) \in \mathcal{A}$, we conclude that $(\widehat{m}, \widehat{Q}_\infty)$ is a minimizing solution pair of our minimization problem, in which $\widehat{Q}_\infty = \text{polar}((\nabla \widehat{m} | \widehat{n}) [\nabla \Theta]^{-1})$, $\widehat{\mathcal{E}}_\infty B_{y_0} + C_{y_0} \widehat{\mathcal{K}}_\infty \in \text{Sym}(3)$ and $(\widehat{\mathcal{E}}_\infty B_{y_0} + C_{y_0} \widehat{\mathcal{K}}_\infty) B_{y_0} \in \text{Sym}(3)$. \square

3.4 Conditional Existence for the $O(h^3)$ -Constrained Elastic Cosserat Shell Model

In the $O(h^5)$ -shell model and for $\mu_c \rightarrow \infty$ the assumptions

$$\|\text{skew}(\mathcal{E}_{m,s})\| = 0, \quad \|\text{skew}(\mathcal{E}_{m,s} B_{y_0} + C_{y_0} \mathcal{K}_{e,s})\| = 0, \tag{3.57}$$

are not sufficient to ensure that the energy density is finite, we need to require additionally

$$\|\text{skew}[(\mathcal{E}_{m,s} \mathbf{B}_{y_0} + \mathbf{C}_{y_0} \mathcal{K}_{e,s}) \mathbf{B}_{y_0}]\| = 0. \tag{3.58}$$

This condition is necessary since the energy term $\frac{h^5}{80} \frac{1}{6} W_{\text{shell}}((\mathcal{E}_{m,s} \mathbf{B}_{y_0} + \mathbf{C}_{y_0} \mathcal{K}_{e,s}) \mathbf{B}_{y_0})$ must remain finite for $\mu_c \rightarrow \infty$. However, in the $O(h^3)$ -shell model the latter energy term is not anymore present and there is no need to impose the extra symmetry condition (3.58). Indeed, if we restrict our model to order $O(h^3)$, then the internal energy density reads

$$\begin{aligned} W^{(h^3)}(\mathcal{E}_{m,s}, \mathcal{K}_{e,s}) &= \left(h + \mathbf{K} \frac{h^3}{12}\right) W_{\text{shell}}(\mathcal{E}_{m,s}) + \frac{h^3}{12} W_{\text{shell}}(\mathcal{E}_{m,s} \mathbf{B}_{y_0} + \mathbf{C}_{y_0} \mathcal{K}_{e,s}) \\ &\quad - \frac{h^3}{3} \mathbf{H} \mathcal{W}_{\text{shell}}(\mathcal{E}_{m,s}, \mathcal{E}_{m,s} \mathbf{B}_{y_0} + \mathbf{C}_{y_0} \mathcal{K}_{e,s}) \\ &\quad + \frac{h^3}{6} \mathcal{W}_{\text{shell}}(\mathcal{E}_{m,s}, (\mathcal{E}_{m,s} \mathbf{B}_{y_0} + \mathbf{C}_{y_0} \mathcal{K}_{e,s}) \mathbf{B}_{y_0}) \\ &\quad + \left(h - \mathbf{K} \frac{h^3}{12}\right) W_{\text{curv}}(\mathcal{K}_{e,s}) + \frac{h^3}{12} W_{\text{curv}}(\mathcal{K}_{e,s} \mathbf{B}_{y_0}), \end{aligned} \tag{3.59}$$

which, under the restrictions (3.57), can be expressed as

$$\begin{aligned} W_{\infty}^{(h^3)}(\mathcal{E}_{m,s}, \mathcal{K}_{e,s}) &= \left(h + \mathbf{K} \frac{h^3}{12}\right) W_{\text{shell}}(\text{sym } \mathcal{E}_{m,s}) + \frac{h^3}{12} W_{\text{shell}}(\text{sym}(\mathcal{E}_{m,s} \mathbf{B}_{y_0} + \mathbf{C}_{y_0} \mathcal{K}_{e,s})) \\ &\quad - \frac{h^3}{3} \mathbf{H} \mathcal{W}_{\text{shell}}(\text{sym } \mathcal{E}_{m,s}, \text{sym}(\mathcal{E}_{m,s} \mathbf{B}_{y_0} + \mathbf{C}_{y_0} \mathcal{K}_{e,s})) \\ &\quad + \frac{h^3}{6} \mathcal{W}_{\text{shell}}(\text{sym } \mathcal{E}_{m,s}, \text{sym}[(\mathcal{E}_{m,s} \mathbf{B}_{y_0} + \mathbf{C}_{y_0} \mathcal{K}_{e,s}) \mathbf{B}_{y_0}]) \\ &\quad + \left(h - \mathbf{K} \frac{h^3}{12}\right) W_{\text{curv}}(\mathcal{K}_{e,s}) + \frac{h^3}{12} W_{\text{curv}}(\mathcal{K}_{e,s} \mathbf{B}_{y_0}) \end{aligned} \tag{3.60}$$

and which remains finite for $\mu_c \rightarrow \infty$.

In view of the above constitutive restrictions (3.57) imposed by the limit case, the variational problem for the constrained Cosserat $O(h^3)$ -shell model is to find a deformation of the midsurface $m : \omega \subset \mathbb{R}^2 \rightarrow \mathbb{R}^3$ minimizing on ω :

$$\begin{aligned} I &= \int_{\omega} \left[\left(h + \mathbf{K} \frac{h^3}{12}\right) W_{\text{shell}}^{\infty}(\sqrt{[\nabla \Theta]^{-T} \widehat{\mathbf{I}}_m \mathbb{1}_2^b [\nabla \Theta]^{-1}} - \sqrt{[\nabla \Theta]^{-T} \widehat{\mathbf{I}}_{y_0} \mathbb{1}_2^b [\nabla \Theta]^{-1}}), \right. \\ &\quad + \frac{h^3}{12} W_{\text{shell}}^{\infty}(\sqrt{[\nabla \Theta]^{-T} \widehat{\mathbf{I}}_m [\nabla \Theta]^{-1} [\nabla \Theta]} (\mathbf{L}_{y_0}^b - \mathbf{L}_m^b) [\nabla \Theta]^{-1}) \\ &\quad - \frac{h^3}{3} \mathbf{H} \mathcal{W}_{\text{shell}}^{\infty}(\sqrt{[\nabla \Theta]^{-T} \widehat{\mathbf{I}}_m \mathbb{1}_2^b [\nabla \Theta]^{-1}} - \sqrt{[\nabla \Theta]^{-T} \widehat{\mathbf{I}}_{y_0} \mathbb{1}_2^b [\nabla \Theta]^{-1}}, \\ &\quad \quad \quad \sqrt{[\nabla \Theta]^{-T} \widehat{\mathbf{I}}_m [\nabla \Theta]^{-1} [\nabla \Theta]} (\mathbf{L}_{y_0}^b - \mathbf{L}_m^b) [\nabla \Theta]^{-1}) \\ &\quad + \frac{h^3}{6} \mathcal{W}_{\text{shell}}^{\infty}(\sqrt{[\nabla \Theta]^{-T} \widehat{\mathbf{I}}_m \mathbb{1}_2^b [\nabla \Theta]^{-1}} - \sqrt{[\nabla \Theta]^{-T} \widehat{\mathbf{I}}_{y_0} \mathbb{1}_2^b [\nabla \Theta]^{-1}}, \\ &\quad \quad \quad \sqrt{[\nabla \Theta]^{-T} \widehat{\mathbf{I}}_m [\nabla \Theta]^{-1} [\nabla \Theta]} (\mathbf{L}_{y_0}^b - \mathbf{L}_m^b) \mathbf{L}_{y_0}^b [\nabla \Theta]^{-1}) \end{aligned} \tag{3.61}$$

$$+ \left(h - K \frac{h^3}{12} \right) W_{\text{curv}}(\mathcal{K}_\infty) + \frac{h^3}{12} W_{\text{curv}}(\mathcal{K}_\infty \mathbf{B}_{y_0}) \Big] \det \nabla \Theta \, da - \overline{\Pi}(m, Q_\infty),$$

such that

$$\begin{aligned} \mathcal{E}_\infty \mathbf{B}_{y_0} + \mathbf{C}_{y_0} \mathcal{K}_\infty &\stackrel{\dagger}{\in} \text{Sym}(3) \Leftrightarrow \\ \sqrt{[\nabla \Theta]^{-T} \widehat{\Gamma}_m [\nabla \Theta]^{-1} [\nabla \Theta] (\mathbf{L}_{y_0}^b - \mathbf{L}_m^b) [\nabla \Theta]^{-1}} \\ &\stackrel{\dagger}{=} [\nabla \Theta]^{-T} \left((\mathbf{L}_{y_0}^b)^T - (\mathbf{L}_m^b)^T \right) [\nabla \Theta]^T \sqrt{[\nabla \Theta]^{-T} \widehat{\Gamma}_m [\nabla \Theta]^{-1}}, \end{aligned}$$

where

$$\begin{aligned} \mathcal{K}_\infty &= (\text{axl}(Q_\infty^T \partial_{x_1} Q_\infty) \mid \text{axl}(Q_\infty^T \partial_{x_2} Q_\infty) \mid 0) [\nabla \Theta]^{-1}, \\ Q_\infty &= \text{polar}((\nabla m \mid n) [\nabla \Theta]^{-1}) = (\nabla m \mid n) [\nabla \Theta]^{-1} \sqrt{[\nabla \Theta] \widehat{\Gamma}_m^{-1} [\nabla \Theta]^T}, \tag{3.62} \\ W_{\text{shell}}^\infty(S) &= \mu \|S\|^2 + \frac{\lambda \mu}{\lambda + 2\mu} [\text{tr}(S)]^2, \quad \mathcal{W}_{\text{shell}}^\infty(S, T) = \mu \langle S, T \rangle + \frac{\lambda \mu}{\lambda + 2\mu} \text{tr}(S) \text{tr}(T), \\ W_{\text{mp}}^\infty(S) &= \mu \|S\|^2 + \frac{\lambda}{2} [\text{tr}(S)]^2 \quad \forall S, T \in \text{Sym}(3), \\ W_{\text{curv}}(X) &= \mu L_c^2 (b_1 \|\text{dev sym } X\|^2 + b_2 \|\text{skew } X\|^2 + b_3 [\text{tr}(X)]^2) \quad \forall X \in \mathbb{R}^{3 \times 3}. \end{aligned}$$

We consider the admissible set $\mathcal{A}_{(h^3)}$ of solutions to be defined by

$$\begin{aligned} \mathcal{A}_{(h^3)} &= \left\{ (m, Q_\infty) \in \mathbf{H}^1(\omega, \mathbb{R}^3) \times \mathbf{H}^1(\omega, \text{SO}(3)) \mid m|_{\gamma_d} = m^*, \right. \\ &\quad Q_\infty Q_0 \cdot e_3|_{\gamma_d} = \frac{\partial_{x_1} m^* \times \partial_{x_2} m^*}{\|\partial_{x_1} m^* \times \partial_{x_2} m^*\|} \\ &\quad U := Q_\infty^T (\nabla m \mid n) [\nabla \Theta]^{-1} \in L^2(\omega, \text{Sym}(3)) \tag{3.63} \\ &\quad \left. \mathfrak{R}_1 := Q_\infty^T (\nabla m \mid n) [\nabla \Theta]^{-1} \mathbf{B}_{y_0} + Q_\infty^T (\nabla n \mid 0) [\nabla \Theta]^{-1} \in L^2(\omega, \text{Sym}(3)) \right\}, \end{aligned}$$

where the boundary conditions are to be understood in the sense of traces. As in the case of the constrained Cosserat shell model up to $O(h^5)$, the set $\mathcal{A}_{(h^3)}$ may be empty. In [21] and Appendix A.3.3 we have shown that if the constitutive coefficients are such that $\mu > 0$, $\mu_c > 0$, $2\lambda + \mu > 0$, $b_1 > 0$, $b_2 > 0$, $b_3 > 0$ and $L_c > 0$ and if the thickness h satisfies at least one of the following conditions:

- (i) $h \max\{\sup_{x \in \omega} |\kappa_1|, \sup_{x \in \omega} |\kappa_2|\} < \alpha$ and $h^2 < \frac{(5-2\sqrt{6})(\alpha^2-12)^2}{4\alpha^2} \frac{c_2^+}{\max\{C_1^+, \mu_c\}}$ with $0 < \alpha < 2\sqrt{3}$;
- (ii) $h \max\{\sup_{x \in \omega} |\kappa_1|, \sup_{x \in \omega} |\kappa_2|\} < \frac{1}{a}$ and $a > \max\left\{1 + \frac{\sqrt{2}}{2}, \frac{1 + \sqrt{1 + 3 \frac{\max\{C_1^+, \mu_c\}}{\min\{c_1^+, \mu_c\}}}}{2}\right\}$,

where c_1^+ and C_1^+ denote the smallest and the largest eigenvalues, respectively, of the quadratic form $W_{\text{shell}}^\infty(X)$, then the energy density

$$\begin{aligned}
 W_{(h^3)}(\mathcal{E}_\infty, \mathcal{K}_\infty) &= \left(h + K \frac{h^3}{12}\right) W_{\text{shell}}(\mathcal{E}_\infty) + \frac{h^3}{12} W_{\text{shell}}(\mathcal{E}_\infty \mathbf{B}_{y_0} + C_{y_0} \mathcal{K}_\infty) \\
 &\quad - \frac{h^3}{3} H W_{\text{shell}}(\mathcal{E}_\infty, \mathcal{E}_\infty \mathbf{B}_{y_0} + C_{y_0} \mathcal{K}_\infty) \\
 &\quad + \frac{h^3}{6} \mathcal{W}_{\text{shell}}(\mathcal{E}_\infty, (\mathcal{E}_\infty \mathbf{B}_{y_0} + C_{y_0} \mathcal{K}_\infty) \mathbf{B}_{y_0}) \\
 &\quad + \left(h - K \frac{h^3}{12}\right) W_{\text{curv}}(\mathcal{K}_\infty) + \frac{h^3}{12} W_{\text{curv}}(\mathcal{K}_\infty \mathbf{B}_{y_0})
 \end{aligned} \tag{3.64}$$

is coercive. However, this result is not suitable for the limit case $\mu_c \rightarrow \infty$ since the above conditions imposed upon the thickness would imply $h \rightarrow 0$ for $\mu_c \rightarrow \infty$. We circumvent the problem by proving the following result.

Proposition 3.3 (Coercivity in the theory including terms up to order $O(h^3)$) *Assume that the constitutive coefficients are such that $\mu > 0$, $2\lambda + \mu > 0$, $b_1 > 0$, $b_2 > 0$, $b_3 > 0$ and $L_c > 0$ and let c_2^+ denote the smallest eigenvalue of $W_{\text{curv}}(S)$, and c_1^+ and $C_1^+ > 0$ denote the smallest and the largest eigenvalues of the quadratic form $W_{\text{shell}}^\infty(S)$. If the thickness h satisfies one of the following conditions:*

- (i) $h \max\{\sup_{x \in \omega} |\kappa_1|, \sup_{x \in \omega} |\kappa_2|\} < \alpha$ and $h^2 < \frac{(5-2\sqrt{6})(\alpha^2-12)^2}{4\alpha^2} \frac{c_2^+}{C_1^+}$ with $0 < \alpha < 2\sqrt{3}$;
- (ii) $h \max\{\sup_{x \in \omega} |\kappa_1|, \sup_{x \in \omega} |\kappa_2|\} < \frac{1}{a}$ and $a > \max\left\{1 + \frac{\sqrt{2}}{2}, \frac{1 + \sqrt{1+3\frac{C_1^+}{c_1^+}}}{2}\right\}$,

then the internal energy density

$$\begin{aligned}
 W_{(h^3)}^\infty(\mathcal{E}_\infty, \mathcal{K}_\infty) &= \left(h + K \frac{h^3}{12}\right) W_{\text{shell}}^\infty(\mathcal{E}_\infty) + \frac{h^3}{12} W_{\text{shell}}^\infty(\mathcal{E}_\infty \mathbf{B}_{y_0} + C_{y_0} \mathcal{K}_\infty) \\
 &\quad - \frac{h^3}{3} H W_{\text{shell}}^\infty(\mathcal{E}_\infty, \mathcal{E}_\infty \mathbf{B}_{y_0} + C_{y_0} \mathcal{K}_\infty) \\
 &\quad + \frac{h^3}{6} \mathcal{W}_{\text{shell}}^\infty(\mathcal{E}_\infty, (\mathcal{E}_\infty \mathbf{B}_{y_0} + C_{y_0} \mathcal{K}_\infty) \mathbf{B}_{y_0}) \\
 &\quad + \left(h - K \frac{h^3}{12}\right) W_{\text{curv}}(\mathcal{K}_\infty) + \frac{h^3}{12} W_{\text{curv}}(\mathcal{K}_\infty \mathbf{B}_{y_0})
 \end{aligned} \tag{3.65}$$

is coercive on $\mathcal{A}_{(h^3)}$, in the sense that there exists a constant $a_1^+ > 0$ such that

$$W_{(h^3)}^\infty(\mathcal{E}_\infty, \mathcal{K}_\infty) \geq a_1^+ (\|\mathcal{E}_\infty\|^2 + \|\mathcal{K}_\infty\|^2) \quad \forall (m, Q_\infty) \in \mathcal{A}_{(h^3)}, \tag{3.66}$$

where a_1^+ depends on the constitutive coefficients but is independent of the Cosserat couple modulus μ_c .

Proof The proof is similar with the proof of Proposition 4.1 from [21] and Proposition A.3 from the appendix, the only difference consists in using $\|X\| \geq \|\text{sym } X\|$, $\forall X \in \mathbb{R}^{3 \times 3}$ and the positive definiteness conditions (2.10). \square

Once the coercivity is proven, the following existence result follows easily:

Theorem 3.4 (Conditional existence result for the constrained theory including terms up to order $O(h^3)$) *Assume that the admissible set $\mathcal{A}_{(h^3)}$ is non-empty and the external loads satisfy the conditions $f \in L^2(\omega, \mathbb{R}^3)$, $t \in L^2(\gamma_t, \mathbb{R}^3)$, the boundary data satisfy the conditions $m^* \in H^1(\omega, \mathbb{R}^3)$ and $\text{polar}(\nabla m^* | n^*) \in H^1(\omega, \text{SO}(3))$, and that the following conditions concerning the initial configuration are fulfilled: $y_0 : \omega \subset \mathbb{R}^2 \rightarrow \mathbb{R}^3$ is a continuous injective mapping and*

$$\begin{aligned} y_0 \in H^1(\omega, \mathbb{R}^3), \quad Q_0 = \text{polar}(\nabla \Theta) \in H^1(\omega, \text{SO}(3)), \\ \nabla \Theta \in L^\infty(\omega, \mathbb{R}^{3 \times 3}), \quad \det \nabla \Theta \geq a_0 > 0, \end{aligned} \tag{3.67}$$

where a_0 is a positive constant. Assume that the constitutive coefficients are such that $\mu > 0$, $2\lambda + \mu > 0$, $b_1 > 0$, $b_2 > 0$, $b_3 > 0$ and $L_c > 0$. Then, if the thickness h satisfies at least one of the following conditions:

- (i) $h \max\{\sup_{x \in \omega} |\kappa_1|, \sup_{x \in \omega} |\kappa_2|\} < \alpha$ and $h^2 < \frac{(5-2\sqrt{6})(\alpha^2-12)^2}{4\alpha^2} \frac{c_2^+}{c_1^+}$ with $0 < \alpha < 2\sqrt{3}$;
- (ii) $h \max\{\sup_{x \in \omega} |\kappa_1|, \sup_{x \in \omega} |\kappa_2|\} < \frac{1}{a}$ and $a > \max\left\{1 + \frac{\sqrt{2}}{2}, \frac{1 + \sqrt{1+3\frac{c_1^+}{c_1^-}}}{2}\right\}$,

where c_2^+ denotes the smallest eigenvalue of $W_{\text{curv}}(S)$, and c_1^+ and $C_1^+ > 0$ denote the smallest and the biggest eigenvalues of the quadratic form $W_{\text{shell}}^\infty(S)$, the minimization problem corresponding to the energy density defined by (3.61) admits at least one minimizing solution m such that the pair $(m, Q_\infty) \in \mathcal{A}_{(h^3)}$.

3.5 The Constrained Elastic Cosserat Plate Model

In the case of Cosserat plates (planar shell) there is no initial curvature and we have $\Theta(x_1, x_2, x_3) = (x_1, x_2, x_3)$ together with

$$\begin{aligned} \nabla \Theta(x_3) = \mathbb{1}_3, \quad y_0(x_1, x_2) = (x_1, x_2, 0), \quad Q_0 = \mathbb{1}_3, \quad n_0 = e_3, \quad d_i^0 = e_i, \tag{3.68} \\ B_{\text{id}} = 0_3, \quad C_{\text{id}} = \begin{pmatrix} 0 & 1 & 0 \\ -1 & 0 & 0 \\ 0 & 0 & 0 \end{pmatrix} \in \mathfrak{so}(3), \quad I_{\text{id}} = \mathbb{1}_2, \quad \Pi_{\text{id}} = 0_2 \quad L_{\text{id}} = 0_2, \\ K = 0, \quad H = 0. \end{aligned}$$

Therefore, all $O(h^5)$ -terms of our constrained elastic Cosserat shell model given in Sect. 3.3 as well as all the mixed terms are automatically vanishing and we obtain that the variational problem of the constrained Cosserat plate model is to find a deformation of the midsurface $m : \omega \subset \mathbb{R}^2 \rightarrow \mathbb{R}^3$ minimizing on ω :

$$I = \int_\omega \left[h W_{\text{shell}}^\infty(\sqrt{\widehat{I}_m} - \mathbb{1}_2^b) + \frac{h^3}{12} W_{\text{shell}}^\infty(\sqrt{\widehat{I}_m^{-1}} \Pi_m^b) + h W_{\text{curv}}(\mathcal{K}_\infty) \right] da - \overline{\Pi}(m, Q_\infty), \tag{3.69}$$

such that

$$\begin{aligned} C_{\text{id}} \mathcal{K}_\infty \stackrel{!}{\in} \text{Sym}(3) &\Leftrightarrow \sqrt{\widehat{I}_m} L_m^b \stackrel{!}{\in} \text{Sym}(3) \Leftrightarrow \sqrt{\widehat{I}_m} \widehat{I}_m^{-1} \Pi_m^b \stackrel{!}{\in} \text{Sym}(3) \\ &\Leftrightarrow \sqrt{\widehat{I}_m^{-1}} \Pi_m^b \stackrel{!}{\in} \text{Sym}(3), \end{aligned} \tag{3.70}$$

where

$$Q_\infty = \text{polar}(\nabla m|n) = (\nabla m|n)\sqrt{\widehat{I}_m^{-1}}, \tag{3.71}$$

$$\mathcal{K}_\infty = \left(\text{axl}(\sqrt{\widehat{I}_m^{-T}}(\nabla m|n)^T \partial_{x_1}((\nabla m|n)\sqrt{\widehat{I}_m^{-1}})) \mid \text{axl}(\sqrt{\widehat{I}_m^{-T}}(\nabla m|n)^T \partial_{x_2}((\nabla m|n)\sqrt{\widehat{I}_m^{-1}})) \mid 0 \right).$$

We already observe that the bending tensor $\sqrt{\widehat{I}_m^{-1}}\Pi_m^b$ is invariant under $m \rightarrow \alpha m$, $\alpha > 0$ (cf. the discussion in Sect. 6.1). Note that the scaling $m \rightarrow \alpha m$, $\alpha > 0$ is certainly not connected to a bending type deformation. Therefore, it does make sense that $\sqrt{\widehat{I}_m^{-1}}\Pi_m^b$ remains invariant.

The existence of minimizers for this problem was already discussed in [30]. The considered admissible set $\mathcal{A}_{\text{plate}}$ of solutions is [30]

$$\mathcal{A}_{\text{plate}} = \left\{ (m, Q_\infty) \in H^1(\omega, \mathbb{R}^3) \times H^1(\omega, \text{SO}(3)) \mid m|_{\gamma_d} = m^*, \right. \\ \left. Q_\infty Q_{0 \cdot} e_3|_{\gamma_d} = \frac{\partial_{x_1} m^* \times \partial_{x_2} m^*}{\|\partial_{x_1} m^* \times \partial_{x_2} m^*\|} \right. \\ \left. U := Q_\infty^T(\nabla m|n) \in L^2(\omega, \text{Sym}(3)), \quad \mathfrak{K}_1 := Q_\infty^T(\nabla n|0) \in L^2(\omega, \text{Sym}(3)) \right\},$$

where the boundary conditions are to be understood in the sense of traces. The restriction $\mathfrak{K}_1 := Q_\infty^T(\nabla n|0) \in L^2(\omega, \text{Sym}(3)) \Leftrightarrow \sqrt{\widehat{I}_m^{-1}}\Pi_m^b \in \text{Sym}(3)$ is not automatically satisfied, in general. However, it is satisfied for pure bending, i.e., when no change of metric is present $(\nabla m|n) \in \text{SO}(3) \Leftrightarrow I_m = I_{y_0}$, situation when $\mathcal{G}_\infty^b = 0$, $\mathcal{R}_\infty^b = \Pi_m^b \in \text{Sym}(3)$. Therefore, if there exists a solution of the pure bending problem, i.e., the situation $(\nabla m|n) \in \text{SO}(3)$, when $U \in \text{diag}$ and $\Pi_m \in \text{diag}$, such that $I_m = I_{y_0}$, then the set $\mathcal{A}_{\text{plate}}$ is not empty.

In the constrained planar case, the change of metric tensor is given by $\mathcal{G}_\infty^b = \sqrt{\widehat{I}_m^b} - \mathbb{1}_2^b \in \text{Sym}(3)$, the bending strain tensor becomes $\mathcal{R}_\infty^b = \sqrt{\widehat{I}_m^{-1}}\Pi_m^b \in \text{Sym}(3)$ (which is not automatically satisfied if $Q_\infty = \text{polar}(\nabla m|n)$), the transverse shear deformation vector vanishes $\mathcal{T}_\infty = (0, 0)$ and the vector of drilling bending reads $\mathcal{N}_\infty := e_3^T (\text{axl}(Q_\infty^T \partial_{x_1} Q_\infty) \mid \text{axl}(Q_\infty^T \partial_{x_2} Q_\infty))$.

4 Modified Constrained Cosserat Shell Models

4.1 A Modified $O(h^5)$ -Constrained Cosserat Shell Model. Unconditional Existence

As we have seen in Sect. 3.2, the symmetry restrictions

$$\mathcal{E}_{m,s} \in \text{Sym}(3), \quad (\mathcal{E}_{m,s} B_{y_0} + C_{y_0} \mathcal{K}_{e,s}) \in \text{Sym}(3) \\ \text{and} \quad (\mathcal{E}_{m,s} B_{y_0} + C_{y_0} \mathcal{K}_{e,s}) B_{y_0} \in \text{Sym}(3) \tag{4.1}$$

assure that the (through the thickness reconstructed) strain tensor $\widetilde{\mathcal{E}}_s$ for the 3D-shell is symmetric. However, the (reconstructed) strain tensor $\widetilde{\mathcal{E}}_s$ for the 3D shell represents in itself only an approximation of the true tensor $\widetilde{\mathcal{E}}_\xi = \overline{U}_\xi - \mathbb{1}_3$ in the limit case $\mu_c \rightarrow \infty$, too.

The considered ansatz for the (reconstructed) deformation gradient F_ξ given by $\tilde{F}_{e,s}$ in (3.25) does not assure, in the absence of the other two symmetry conditions, that $\mathcal{E}_{m,s} \in \text{Sym}(3)$ implies that the (reconstructed) strain tensor $\tilde{\mathcal{E}}_s$ for the 3D-shell is symmetric. This is not surprising because in the general Cosserat model the strain tensor $\tilde{\mathcal{E}}_\xi = \overline{U}_\xi - \mathbb{1}_3$ is not symmetric anyway, so the choice of an ansatz for the (reconstructed) deformation gradient $\tilde{F}_{e,s}$ which would lead to a symmetric strain tensor was not our purpose.

In the existence proof we have seen that the admissible set may be empty for general boundary conditions. Therefore, the existence Theorem 3.2 is only conditional. With this motivation, we want to modify the resulting constrained Cosserat shell model such that the new constrained model allows for an unconditional existence proof. In order to do so, we relax the symmetry conditions and further on impose only the first symmetry condition

$$\mathcal{E}_{m,s} \in \text{Sym}(3). \tag{4.2}$$

In addition, looking back at (3.18), (3.19) and (3.21), we assume that the energy density depends only on the (symmetric parts)

$$\mathcal{E}_{m,s}, \quad \text{sym}(\mathcal{E}_{m,s} \mathbf{B}_{y_0} + C_{y_0} \mathcal{K}_{e,s}) \quad \text{and} \quad \text{sym}[(\mathcal{E}_{m,s} \mathbf{B}_{y_0} + C_{y_0} \mathcal{K}_{e,s}) \mathbf{B}_{y_0}], \tag{4.3}$$

instead of

$$\mathcal{E}_{m,s}, \quad (\mathcal{E}_{m,s} \mathbf{B}_{y_0} + C_{y_0} \mathcal{K}_{e,s}) \quad \text{and} \quad (\mathcal{E}_{m,s} \mathbf{B}_{y_0} + C_{y_0} \mathcal{K}_{e,s}) \mathbf{B}_{y_0}. \tag{4.4}$$

For the (reconstructed) strain tensor $\tilde{\mathcal{E}}_s$ for the 3D shell we would then propose the modified ansatz⁷

$$\begin{aligned} \tilde{\mathcal{E}}_s = & \quad 1 \left[\mathcal{E}_{m,s} - \frac{\lambda}{\lambda + 2\mu} \text{tr}(\mathcal{E}_{m,s}) (0|0|n_0) (0|0|n_0)^T \right] \\ & + x_3 \left[\text{sym}(\mathcal{E}_{m,s} \mathbf{B}_{y_0} + C_{y_0} \mathcal{K}_{e,s}) - \frac{\lambda}{(\lambda + 2\mu)} \text{tr}(\mathcal{E}_{m,s} \mathbf{B}_{y_0} + C_{y_0} \mathcal{K}_{e,s}) (0|0|n_0) (0|0|n_0)^T \right] \\ & + x_3^2 \text{sym} \left[(\mathcal{E}_{m,s} \mathbf{B}_{y_0} + C_{y_0} \mathcal{K}_{e,s}) \mathbf{B}_{y_0} \right] + O(x_3^3), \end{aligned} \tag{4.5}$$

which is symmetric once $\mathcal{E}_{m,s}$ is symmetric.

Therefore, taking into account the modified constitutive restrictions imposed by the limit $\mu_c \rightarrow \infty$, the variational problem for the constrained Cosserat $O(h^5)$ -shell model is now to find a deformation of the midsurface $m : \omega \subset \mathbb{R}^2 \rightarrow \mathbb{R}^3$ minimizing on ω :

$$\begin{aligned} I = \int_\omega & \left[\left(h + \mathbf{K} \frac{h^3}{12} \right) W_{\text{shell}}^\infty \left(\sqrt{[\nabla\Theta]^{-T} \hat{\mathbf{T}}_m \mathbb{1}_2^b [\nabla\Theta]^{-1}} - \sqrt{[\nabla\Theta]^{-T} \hat{\mathbf{T}}_0 \mathbb{1}_2^b [\nabla\Theta]^{-1}} \right), \right. \\ & + \left(\frac{h^3}{12} - \mathbf{K} \frac{h^5}{80} \right) W_{\text{shell}}^\infty \left(\text{sym} \left[\sqrt{[\nabla\Theta]^{-T} \hat{\mathbf{T}}_m [\nabla\Theta]^{-1}} [\nabla\Theta] \left(\mathbf{L}_{y_0}^b - \mathbf{L}_m^b \right) [\nabla\Theta]^{-1} \right] \right) \\ & - \frac{h^3}{3} \mathbf{H} W_{\text{shell}}^\infty \left(\sqrt{[\nabla\Theta]^{-T} \hat{\mathbf{T}}_m \mathbb{1}_2^b [\nabla\Theta]^{-1}} - \sqrt{[\nabla\Theta]^{-T} \hat{\mathbf{T}}_0 \mathbb{1}_2^b [\nabla\Theta]^{-1}} \right), \\ & \left. \text{sym} \left[\sqrt{[\nabla\Theta]^{-T} \hat{\mathbf{T}}_m [\nabla\Theta]^{-1}} [\nabla\Theta] \left(\mathbf{L}_{y_0}^b - \mathbf{L}_m^b \right) [\nabla\Theta]^{-1} \right] \right] \tag{4.6} \end{aligned}$$

⁷It does add nothing to the shell model itself.

$$\begin{aligned}
 & + \frac{h^3}{6} \mathcal{W}_{\text{shell}}^\infty \left(\sqrt{[\nabla\Theta]^{-T} \widehat{\mathbf{I}}_m \mathbb{1}_2^b [\nabla\Theta]^{-1}} - \sqrt{[\nabla\Theta]^{-T} \widehat{\mathbf{I}}_{y_0} \mathbb{1}_2^b [\nabla\Theta]^{-1}} \right. \\
 & \quad \left. \text{sym} \left[\sqrt{[\nabla\Theta]^{-T} \widehat{\mathbf{I}}_m [\nabla\Theta]^{-1}} [\nabla\Theta] \left(\mathbf{L}_{y_0}^b - \mathbf{L}_m^b \right) \mathbf{L}_{y_0}^b [\nabla\Theta]^{-1} \right] \right) \\
 & + \frac{h^5}{80} W_{\text{mp}}^\infty \left(\text{sym} \left[\sqrt{[\nabla\Theta]^{-T} \widehat{\mathbf{I}}_m [\nabla\Theta]^{-1}} [\nabla\Theta] \left(\mathbf{L}_{y_0}^b - \mathbf{L}_m^b \right) \mathbf{L}_{y_0}^b [\nabla\Theta]^{-1} \right] \right) \\
 & + \left(h - \mathbf{K} \frac{h^3}{12} \right) W_{\text{curv}}(\mathcal{K}_\infty) + \left(\frac{h^3}{12} - \mathbf{K} \frac{h^5}{80} \right) W_{\text{curv}}(\mathcal{K}_\infty \mathbf{B}_{y_0}) \\
 & + \frac{h^5}{80} W_{\text{curv}}(\mathcal{K}_\infty \mathbf{B}_{y_0}^2) \Big] \det \nabla \Theta \, da \\
 & - \overline{\Pi}(m, Q_\infty),
 \end{aligned}$$

where

$$\begin{aligned}
 \mathcal{K}_\infty &= \left(\text{axl}(Q_\infty^T \partial_{x_1} Q_\infty) \mid \text{axl}(Q_\infty^T \partial_{x_2} Q_\infty) \mid 0 \right) [\nabla\Theta]^{-1}, \\
 Q_\infty &= \text{polar}((\nabla m|n)[\nabla\Theta]^{-1}) = (\nabla m|n)[\nabla\Theta]^{-1} \sqrt{[\nabla\Theta] \widehat{\mathbf{I}}_m^{-1} [\nabla\Theta]^T}, \tag{4.7}
 \end{aligned}$$

$$W_{\text{shell}}^\infty(S) = \mu \|S\|^2 + \frac{\lambda \mu}{\lambda + 2\mu} [\text{tr}(S)]^2, \quad \mathcal{W}_{\text{shell}}^\infty(S, T) = \mu \langle S, T \rangle + \frac{\lambda \mu}{\lambda + 2\mu} \text{tr}(S) \text{tr}(T),$$

$$W_{\text{mp}}^\infty(S) = \mu \|S\|^2 + \frac{\lambda}{2} [\text{tr}(S)]^2 \quad \forall S, T \in \text{Sym}(3),$$

$$W_{\text{curv}}(X) = \mu L_c^2 (b_1 \|\text{dev sym } X\|^2 + b_2 \|\text{skew } X\|^2 + b_3 [\text{tr}(X)]^2) \quad \forall X \in \mathbb{R}^{3 \times 3}.$$

The set \mathcal{A}^{mod} of admissible functions is accordingly defined by

$$\begin{aligned}
 \mathcal{A}^{\text{mod}} &= \left\{ (m, Q_\infty) \in \mathbf{H}^1(\omega, \mathbb{R}^3) \times \mathbf{H}^1(\omega, \text{SO}(3)) \mid m|_{\gamma_d} = m^*, \right. \\
 & \quad \left. Q_\infty Q_0 \cdot e_3|_{\gamma_d} = \frac{\partial_{x_1} m^* \times \partial_{x_2} m^*}{\|\partial_{x_1} m^* \times \partial_{x_2} m^*\|} \right. \\
 & \quad \left. U := Q_\infty^T (\nabla m|Q_\infty Q_0 \cdot e_3)[\nabla\Theta]^{-1} \in L^2(\omega, \text{Sym}^+(3)) \right\},
 \end{aligned}$$

which incorporates a weak reformulation of the imposed symmetry constraint $\mathcal{E}_{m,s} \in \text{Sym}(3)$.

Theorem 4.1 (Unconditional existence result for the modified theory including terms up to order $O(h^5)$) *Assume that the external loads satisfy the conditions $f \in L^2(\omega, \mathbb{R}^3)$, $t \in L^2(\gamma_r, \mathbb{R}^3)$, and the boundary data satisfy the conditions $m^* \in \mathbf{H}^1(\omega, \mathbb{R}^3)$ and $\text{polar}(\nabla m^* | n^*) \in \mathbf{H}^1(\omega, \text{SO}(3))$. Assume that the following conditions concerning the initial configuration are satisfied:⁸ $y_0 : \omega \subset \mathbb{R}^2 \rightarrow \mathbb{R}^3$ is a continuous injective mapping and*

$$\begin{aligned}
 y_0 &\in \mathbf{H}^1(\omega, \mathbb{R}^3), \quad Q_0 = \text{polar}(\nabla\Theta) \in \mathbf{H}^1(\omega, \text{SO}(3)), \\
 \nabla\Theta &\in L^\infty(\omega, \mathbb{R}^{3 \times 3}), \quad \det \nabla\Theta \geq a_0 > 0, \tag{4.8}
 \end{aligned}$$

⁸For shells with little initial regularity. Classical shell models typically need to assume that $y_0 \in C^3(\overline{\omega}, \mathbb{R}^3)$.

where a_0 is a positive constant. Then, for sufficiently small values of the thickness h such that

$$h \max\{\sup_{x \in \omega} |\kappa_1|, \sup_{x \in \omega} |\kappa_2|\} < \alpha \quad \text{with} \quad \alpha < \sqrt{\frac{2}{3}}(29 - \sqrt{761}) \simeq 0.97083 \quad (4.9)$$

and for constitutive coefficients such that $\mu > 0, 2\lambda + \mu > 0, b_1 > 0, b_2 > 0, b_3 > 0$ and $L_c > 0$, the minimization problem (4.6) admits at least one minimizing solution m such that $(m, Q_\infty) \in \mathcal{A}^{\text{mod}}$.

Proof The proof is similar to the proof of Theorem 3.2, excluding the discussion of the other two symmetry constraints appearing in the definition of the admissible set in Theorem 3.2. The essential difference is that the admissible set \mathcal{A}^{mod} is not empty since, e.g., for $m \in H^2(\omega, \mathbb{R}^3)$ and $Q_\infty = \text{polar}[(\nabla m | n)[\nabla \Theta]^{-1}]$ we have $(m, Q_\infty) \in \mathcal{A}^{\text{mod}}$. \square

4.2 A Modified $O(h^3)$ -Constrained Cosserat Shell Model. Unconditional Existence

Another particularity of the new modified constrained Cosserat shell model is that the admissible set is the same for both the modified constrained theory including terms up to order $O(h^5)$ and the modified constrained theory including terms up to order $O(h^3)$.

Indeed, by considering the new variational problem for the constrained Cosserat $O(h^3)$ -shell model, i.e., to find a deformation of the midsurface $m : \omega \subset \mathbb{R}^2 \rightarrow \mathbb{R}^3$ minimizing on ω :

$$\begin{aligned} I = \int_\omega & \left[\left(h + K \frac{h^3}{12} \right) W_{\text{shell}}^\infty \left(\sqrt{[\nabla \Theta]^{-T} \widehat{I}_m \mathbb{1}_2^b [\nabla \Theta]^{-1}} - \sqrt{[\nabla \Theta]^{-T} \widehat{I}_{y_0} \mathbb{1}_2^b [\nabla \Theta]^{-1}} \right), \right. \\ & + \left(\frac{h^3}{12} - K \frac{h^5}{80} \right) W_{\text{shell}}^\infty \left(\text{sym} \left[\sqrt{[\nabla \Theta]^{-T} \widehat{I}_m [\nabla \Theta]^{-1}} [\nabla \Theta] \left(L_{y_0}^b - L_m^b \right) [\nabla \Theta]^{-1} \right] \right) \\ & - \frac{h^3}{3} H W_{\text{shell}}^\infty \left(\sqrt{[\nabla \Theta]^{-T} \widehat{I}_m \mathbb{1}_2^b [\nabla \Theta]^{-1}} - \sqrt{[\nabla \Theta]^{-T} \widehat{I}_{y_0} \mathbb{1}_2^b [\nabla \Theta]^{-1}} \right), \\ & \quad \text{sym} \left[\sqrt{[\nabla \Theta]^{-T} \widehat{I}_m [\nabla \Theta]^{-1}} [\nabla \Theta] \left(L_{y_0}^b - L_m^b \right) [\nabla \Theta]^{-1} \right] \quad (4.10) \\ & + \frac{h^3}{6} W_{\text{shell}}^\infty \left(\sqrt{[\nabla \Theta]^{-T} \widehat{I}_m \mathbb{1}_2^b [\nabla \Theta]^{-1}} - \sqrt{[\nabla \Theta]^{-T} \widehat{I}_{y_0} \mathbb{1}_2^b [\nabla \Theta]^{-1}} \right), \\ & \quad \text{sym} \left[\sqrt{[\nabla \Theta]^{-T} \widehat{I}_m [\nabla \Theta]^{-1}} [\nabla \Theta] \left(L_{y_0}^b - L_m^b \right) L_{y_0}^b [\nabla \Theta]^{-1} \right] \\ & + \frac{h^5}{80} W_{\text{mp}}^\infty \left(\text{sym} \left[\sqrt{[\nabla \Theta]^{-T} \widehat{I}_m [\nabla \Theta]^{-1}} [\nabla \Theta] \left(L_{y_0}^b - L_m^b \right) L_{y_0}^b [\nabla \Theta]^{-1} \right] \right) \\ & + \left(h - K \frac{h^3}{12} \right) W_{\text{curv}}(\mathcal{K}_\infty) + \left(\frac{h^3}{12} - K \frac{h^5}{80} \right) W_{\text{curv}}(\mathcal{K}_\infty B_{y_0}) \\ & + \frac{h^5}{80} W_{\text{curv}}(\mathcal{K}_\infty B_{y_0}^2) \Big] \det \nabla \Theta \, da \\ & - \overline{\Pi}(m, Q_\infty), \end{aligned}$$

where

$$\mathcal{K}_\infty = \left(\text{axl}(Q_\infty^T \partial_{x_1} Q_\infty) \mid \text{axl}(Q_\infty^T \partial_{x_2} Q_\infty) \mid 0 \right) [\nabla \Theta]^{-1},$$

$$\begin{aligned}
 Q_\infty &= \text{polar}((\nabla m|n)[\nabla\Theta]^{-1}) = (\nabla m|n)[\nabla\Theta]^{-1} \sqrt{[\nabla\Theta]\widehat{\Gamma}_m^{-1}[\nabla\Theta]^T}, \\
 W_{\text{shell}}^\infty(S) &= \mu \|S\|^2 + \frac{\lambda\mu}{\lambda+2\mu} [\text{tr}(S)]^2, \quad \mathcal{W}_{\text{shell}}^\infty(S, T) = \mu \langle S, T \rangle + \frac{\lambda\mu}{\lambda+2\mu} \text{tr}(S) \text{tr}(T), \\
 W_{\text{mp}}^\infty(S) &= \mu \|S\|^2 + \frac{\lambda}{2} [\text{tr}(S)]^2 \quad \forall S, T \in \text{Sym}(3), \\
 W_{\text{curv}}(X) &= \mu L_c^2 (b_1 \|\text{dev sym } X\|^2 + b_2 \|\text{skew } X\|^2 + b_3 [\text{tr}(X)]^2) \quad \forall X \in \mathbb{R}^{3 \times 3},
 \end{aligned}
 \tag{4.11}$$

the following existence results holds:

Theorem 4.2 (Unconditional existence result for the modified theory including terms up to order $O(h^3)$) *Assume that the external loads satisfy the conditions $f \in L^2(\omega, \mathbb{R}^3)$, $t \in L^2(\gamma_1, \mathbb{R}^3)$, the boundary data satisfy the conditions $m^* \in H^1(\omega, \mathbb{R}^3)$ and $\text{polar}(\nabla m^* | n^*) \in H^1(\omega, \text{SO}(3))$, and that the following conditions concerning the initial configuration are fulfilled: $y_0 : \omega \subset \mathbb{R}^2 \rightarrow \mathbb{R}^3$ is a continuous injective mapping and*

$$\begin{aligned}
 y_0 \in H^1(\omega, \mathbb{R}^3), \quad Q_0 = \text{polar}(\nabla\Theta) \in H^1(\omega, \text{SO}(3)), \\
 \nabla\Theta \in L^\infty(\omega, \mathbb{R}^{3 \times 3}), \quad \det \nabla\Theta \geq a_0 > 0,
 \end{aligned}
 \tag{4.12}$$

where a_0 is a positive constant. Assume that the constitutive coefficients are such that $\mu > 0$, $2\lambda + \mu > 0$, $b_1 > 0$, $b_2 > 0$, $b_3 > 0$ and $L_c > 0$. Then, if the thickness h satisfies at least one of the following conditions:

- (i) $h \max\{\sup_{x \in \omega} |\kappa_1|, \sup_{x \in \omega} |\kappa_2|\} < \alpha$ and $h^2 < \frac{(5-2\sqrt{6})(\alpha^2-12)^2}{4\alpha^2} \frac{c_2^+}{c_1^+}$ with $0 < \alpha < 2\sqrt{3}$;
- (ii) $h \max\{\sup_{x \in \omega} |\kappa_1|, \sup_{x \in \omega} |\kappa_2|\} < \frac{1}{a}$ and $a > \max\left\{1 + \frac{\sqrt{2}}{2}, \frac{1 + \sqrt{1+3\frac{c_1^+}{c_2^+}}}{2}\right\}$,

where c_2^+ denotes the smallest eigenvalue of $W_{\text{curv}}(S)$, and c_1^+ and $C_1^+ > 0$ denote the smallest and the biggest eigenvalues of the quadratic form $W_{\text{shell}}^\infty(S)$, the minimization problem corresponding to the energy density defined by (4.10) admits at least one minimizing solution m such that the pair $(m, Q_\infty) \in \mathcal{A}^{\text{mod}}$.

4.3 A Modified Constrained Cosserat Plate Model. Unconditional Existence

In the case of the Cosserat plate theory, the modified constrained model is to find a deformation of the midsurface $m : \omega \subset \mathbb{R}^2 \rightarrow \mathbb{R}^3$ minimizing on ω :

$$I = \int_\omega \left[h W_{\text{shell}}^\infty(\sqrt{\widehat{\Gamma}_m^p} - \mathbb{1}_2^b) + \frac{h^3}{12} W_{\text{shell}}^\infty(\text{sym}(\sqrt{\widehat{\Gamma}_m^{-1}} \Pi_m^p)) + h W_{\text{curv}}(\mathcal{K}_\infty) \right] da - \overline{\Pi}(m, Q_\infty),
 \tag{4.13}$$

where

$$Q_\infty = \text{polar}(\nabla m|n) = (\nabla m|n) \sqrt{\widehat{\Gamma}_m^{-1}},
 \tag{4.14}$$

$$\mathcal{K}_\infty = \left(\text{axl}(\sqrt{\widehat{\Gamma}_m^{-T}} (\nabla m|n)^T \partial_{x_1}((\nabla m|n) \sqrt{\widehat{\Gamma}_m^{-1}})) \mid \text{axl}(\sqrt{\widehat{\Gamma}_m^{-T}} (\nabla m|n)^T \partial_{x_2}((\nabla m|n) \sqrt{\widehat{\Gamma}_m^{-1}})) \mid 0 \right).$$

The admissible set is now

$$\mathcal{A}_{\text{plate}}^{\text{mod}} = \left\{ (m, Q_\infty) \in H^1(\omega, \mathbb{R}^3) \times H^1(\omega, \text{SO}(3)) \mid m|_{\gamma_d} = m^*, \right. \\ \left. Q_\infty Q_0 \cdot e_3|_{\gamma_d} = \frac{\partial_{x_1} m^* \times \partial_{x_2} m^*}{\|\partial_{x_1} m^* \times \partial_{x_2} m^*\|} U := Q_\infty^T (\nabla m|_n) \in L^2(\omega, \text{Sym}(3)) \right\},$$

which is non-empty.

Theorem 4.3 (Unconditional existence result for the modified constrained Cosserat plate theory) *Assume that the external loads satisfy the conditions $f \in L^2(\omega, \mathbb{R}^3)$, $t \in L^2(\gamma_t, \mathbb{R}^3)$, the boundary data satisfy the conditions $m^* \in H^1(\omega, \mathbb{R}^3)$ and $\text{polar}(\nabla m^* | n^*) \in H^1(\omega, \text{SO}(3))$. Assume that the constitutive coefficients are such that $\mu > 0$, $2\lambda + \mu > 0$, $b_1 > 0$, $b_2 > 0$, $b_3 > 0$ and $L_c > 0$. Then, the minimization problem corresponding to the energy density defined by (4.13) admits at least one minimizing solution m such that the pair $(m, Q_\infty) \in \mathcal{A}_{\text{plate}}^{\text{mod}}$.*

5 Strain Measures in the Cosserat Shell Model

Using the Remark (A.27), we can express the strain tensors of the unconstrained Cosserat shell model using the (referential) fundamental forms I_{y_0} , Π_{y_0} , III_{y_0} and L_{y_0} (instead of using the matrices A_{y_0} , B_{y_0} and C_{y_0}), i.e.,

$$\begin{aligned} \mathcal{E}_{m,s} &= [\nabla\Theta]^{-T} \begin{pmatrix} (\overline{Q}_{e,s} \nabla y_0)^T \nabla m - I_{y_0} & | & 0 \\ \overline{Q}_{e,s} n_0 & & | & 0 \end{pmatrix} [\nabla\Theta]^{-1} \\ &= [\nabla\Theta]^{-T} \begin{pmatrix} \mathcal{G} & | & 0 \\ \mathcal{T} & & | & 0 \end{pmatrix} [\nabla\Theta]^{-1}, \\ C_{y_0} \mathcal{K}_{e,s} &= [\nabla\Theta]^{-T} \begin{pmatrix} (\overline{Q}_{e,s} \nabla y_0)^T \nabla (\overline{Q}_{e,s} n_0) + \Pi_{y_0} & | & 0 \\ 0 & & | & 0 \end{pmatrix} [\nabla\Theta]^{-1} \\ &= -[\nabla\Theta]^{-T} \begin{pmatrix} \mathcal{R} & | & 0 \\ 0 & & | & 0 \end{pmatrix} [\nabla\Theta]^{-1}, \\ \mathcal{E}_{m,s} B_{y_0} &= [\nabla\Theta]^{-T} \begin{pmatrix} \mathcal{G} L_{y_0} & | & 0 \\ \mathcal{T} L_{y_0} & & | & 0 \end{pmatrix} [\nabla\Theta]^{-1}, \\ \mathcal{E}_{m,s} B_{y_0}^2 &= [\nabla\Theta]^{-T} \begin{pmatrix} \mathcal{G} L_{y_0}^2 & | & 0 \\ \mathcal{T} L_{y_0}^2 & & | & 0 \end{pmatrix} [\nabla\Theta]^{-1}, \\ C_{y_0} \mathcal{K}_{e,s} B_{y_0} &= -[\nabla\Theta]^{-T} (\mathcal{R} L_{y_0})^b [\nabla\Theta]^{-1}, \\ C_{y_0} \mathcal{K}_{e,s} B_{y_0}^2 &= -[\nabla\Theta]^{-T} (\mathcal{R} L_{y_0}^2)^b [\nabla\Theta]^{-1}, \\ \mathcal{E}_{m,s} B_{y_0} + C_{y_0} \mathcal{K}_{e,s} &= -[\nabla\Theta]^{-T} \begin{pmatrix} \mathcal{R} - \mathcal{G} L_{y_0} & | & 0 \\ \mathcal{T} L_{y_0} & & | & 0 \end{pmatrix} [\nabla\Theta]^{-1}, \\ \mathcal{E}_{m,s} B_{y_0}^2 + C_{y_0} \mathcal{K}_{e,s} B_{y_0} &= -[\nabla\Theta]^{-T} \begin{pmatrix} (\mathcal{R} - \mathcal{G} L_{y_0}) L_{y_0} & | & 0 \\ \mathcal{T} L_{y_0}^2 & & | & 0 \end{pmatrix} [\nabla\Theta]^{-1}, \end{aligned} \tag{5.1}$$

where

$$\begin{aligned} \mathcal{G} &:= (\overline{Q}_{e,s} \nabla y_0)^T \nabla m - I_{y_0} \notin \text{Sym}(2) && \text{the non-symmetric change of metric tensor,} \\ \mathcal{R} &:= -(\overline{Q}_{e,s} \nabla y_0)^T \nabla (\overline{Q}_{e,s} n_0) - \Pi_{y_0} \notin \text{Sym}(2) && (5.2) \\ &&& \text{the non-symmetric bending strain tensor,} \\ \mathcal{T} &:= (\overline{Q}_{e,s} n_0)^T \nabla m = (\langle \overline{Q}_{e,s} n_0, \partial_{x_1} m \rangle, \langle \overline{Q}_{e,s} n_0, \partial_{x_2} m \rangle) && \\ &&& \text{the transverse shear deformation (row) vector.} \end{aligned}$$

The definition of \mathcal{G} is related to the classical *change of metric* tensor in the Koiter model

$$\mathcal{G}_{\text{Koiter}} := \frac{1}{2} [(\nabla m)^T \nabla m - (\nabla y_0)^T \nabla y_0] = \frac{1}{2} (I_m - I_{y_0}) \in \text{Sym}(2), \tag{5.3}$$

while the bending strain tensor may be compared with the classical *bending strain* tensor in the Koiter shell model and the Naghdi-shell model [29, p. 11] with one independent director field $d : \omega \subset \mathbb{R}^2 \rightarrow \mathbb{R}^3$

$$\begin{aligned} \mathcal{R}_{\text{Koiter}} &:= -[(\nabla m)^T \nabla n - (\nabla y_0)^T \nabla n_0] = \Pi_m - \Pi_{y_0} \in \text{Sym}(2), && (5.4) \\ \mathcal{R}_{\text{Naghdi}} &:= -[\text{sym}((\nabla m)^T \nabla d) - (\nabla y_0)^T \nabla y_0] = -[\text{sym}((\nabla m)^T \nabla d) - \Pi_{y_0}] \in \text{Sym}(2). \end{aligned}$$

Since, in our constrained Cosserat shell model

$$\mathcal{E}_\infty = \sqrt{[\nabla \Theta]^{-T} I_m^b [\nabla \Theta]^{-1}} - \sqrt{[\nabla \Theta]^{-T} I_{y_0}^b [\nabla \Theta]^{-1}} \in \text{Sym}(3), \tag{5.5}$$

using its alternative expression, see (A.30),

$$\mathcal{E}_\infty = [\nabla \Theta]^{-T} \begin{pmatrix} \mathcal{G}_\infty & | & 0 \\ \mathcal{T}_\infty & | & 0 \end{pmatrix} [\nabla \Theta]^{-1} \tag{5.6}$$

we deduce that in the constrained Cosserat shell model it follows that the change of metric tensor (in-plane deformation) must also be symmetric

$$\mathcal{G}_\infty := (Q_\infty \nabla y_0)^T \nabla m - I_{y_0} \in \text{Sym}(2), \tag{5.7}$$

the transverse shear deformation vector

$$\mathcal{T}_\infty := (Q_\infty n_0)^T \nabla m = (\langle Q_\infty n_0, \partial_{x_1} m \rangle, \langle Q_\infty n_0, \partial_{x_2} m \rangle) = (0, 0), \tag{5.8}$$

is zero, while the bending strain tensor reads

$$\mathcal{R}_\infty := -(Q_\infty \nabla y_0)^T \nabla n - \Pi_{y_0} \notin \text{Sym}(2) \tag{5.9}$$

and which remains non-symmetric, even if in the minimization problem the extra constraints (coming from $\mu_c \rightarrow \infty$ and bounded energy)

$$\begin{aligned} \mathcal{E}_\infty B_{y_0} + C_{y_0} \mathcal{K}_\infty \stackrel{!}{\in} \text{Sym}(2) &\Leftrightarrow \mathcal{R}_\infty - \mathcal{G}_\infty L_{y_0} \stackrel{!}{\in} \text{Sym}(2), \\ (\mathcal{E}_\infty B_{y_0} + C_{y_0} \mathcal{K}_\infty) B_{y_0} \stackrel{!}{\in} \text{Sym}(2) &\Leftrightarrow (\mathcal{R}_\infty - \mathcal{G}_\infty L_{y_0}) L_{y_0} \stackrel{!}{\in} \text{Sym}(2) \end{aligned} \tag{5.10}$$

are imposed.⁹ Hence, in the constrained Cosserat shell model, we have the following consequences of the imposed assumptions when $\mu_c \rightarrow \infty$:

$$\begin{aligned} \mathcal{G}_\infty \in \text{Sym}(2) &\Leftrightarrow (\nabla y_0)^T Q_\infty^T (\nabla m) = (\nabla m)^T Q_\infty (\nabla y_0) \\ &\Leftrightarrow \langle Q_\infty \partial_{x_1} y_0, \partial_{x_1} m \rangle = \langle Q_\infty \partial_{x_2} y_0, \partial_{x_1} m \rangle \quad \text{and} \quad (5.12) \\ \mathcal{T}_\infty = (0, 0) &\Leftrightarrow (Q_\infty n_0)^T \nabla m = (0, 0). \end{aligned}$$

It is clear that $\langle Q_\infty n_0, \partial_{x_\alpha} m \rangle = (Q_\infty n_0)^T \partial_{x_\alpha} m = 0$ and $\langle n, \partial_{x_\alpha} m \rangle = 0$ imply that $Q_\infty n_0$ is collinear with n . Since $Q_\infty \in \text{SO}(3)$ and due to the compatibility (3.5) with the boundary conditions, we obtain $Q_\infty n_0 = n$. The above restrictions (5.12) are natural in the constrained nonlinear Cosserat shell model, they are also the underlying hypotheses of the classical Koiter model. Moreover, the conditions $\mathcal{G}_\infty \in \text{Sym}(2)$ and $\mathcal{T}_\infty = (0, 0)$, i.e., (5.12), coincide with the conditions imposed by Tambača¹⁰ [41, page 4, Definition of the set \mathcal{A}^K].

Due to the equality

$$[\nabla \Theta]^{-T} \begin{pmatrix} \mathcal{G}_\infty & | & 0 \\ 0 & | & 0 \end{pmatrix} [\nabla \Theta]^{-1} = \mathcal{E}_\infty = \sqrt{[\nabla \Theta]^{-T} I_m^b [\nabla \Theta]^{-1}} - \sqrt{[\nabla \Theta]^{-T} I_{y_0}^b [\nabla \Theta]^{-1}}, \quad (5.13)$$

we find the expression of the change of metric tensor considered in the constrained Cosserat shell model, in terms of the first fundamental form

$$\mathcal{G}_\infty^b = [\nabla \Theta]^T \left(\sqrt{[\nabla \Theta]^{-T} I_m^b [\nabla \Theta]^{-1}} - \sqrt{[\nabla \Theta]^{-T} I_{y_0}^b [\nabla \Theta]^{-1}} \right) [\nabla \Theta]^{-1} \in \text{Sym}(3). \quad (5.14)$$

As we may see from (2.5), (3.21) and (A.30), in the constrained Cosserat shell model the energy is expressed in terms of three strain measures: the change of metric tensor $\mathcal{G}_\infty \in \text{Sym}(2)$, the nonsymmetric quantity $\mathcal{G}_\infty L_{y_0} - \mathcal{R}_\infty$ which represents the change of curvature tensor and the elastic shell bending–curvature tensor

$$\mathcal{K}_\infty := \left(\text{axl}(Q_\infty^T \partial_{x_1} Q_\infty) \mid \text{axl}(Q_\infty^T \partial_{x_2} Q_\infty) \mid 0 \right) [\nabla \Theta]^{-1} \notin \text{Sym}(3),$$

where

$$Q_\infty = \text{polar}((\nabla m \mid n) [\nabla \Theta]^{-1}) = (\nabla m \mid n) [\nabla \Theta]^{-1} \sqrt{[\nabla \Theta] \widehat{I}_m^{-1} [\nabla \Theta]^T} \in \text{SO}(3). \quad (5.15)$$

The choice of the name *the change of curvature* for the nonsymmetric quantity $\mathcal{G}_\infty L_{y_0} - \mathcal{R}_\infty$ will be justified in a forthcoming paper [22], in the framework of the linearized theory. The bending strain tensor \mathcal{R}_∞ generalizes the linear Koiter-Sanders-Budiansky bending measure [11, 24] which vanishes in infinitesimal pure stretch deformation of a quadrant of a cylindrical surface [1], while the classical *bending strain tensor* tensor in the Koiter model does not have this property (cf. the invariance discussion in Sect. 6.2).

⁹However, in the modified constrained Cosserat shell model presented in Sect. 4.1 the energy density is expressed in terms of

$$\text{sym}(\mathcal{R}_\infty - \mathcal{G}_\infty L_{y_0}) \in \text{Sym}(2) \quad \text{and} \quad \text{sym}[(\mathcal{R}_\infty - \mathcal{G}_\infty L_{y_0}) L_{y_0}] \in \text{Sym}(2). \quad (5.11)$$

¹⁰Tambača [41, page 4, Definition of the set \mathcal{A}^f] also requires $Q_\infty \nabla y_0 = \nabla m$, in order to arrive at the pure bending shell model. In this case $\mathcal{G}_\infty = 0$ and $\mathcal{R}_\infty = -(\nabla m)^T \nabla n - \Pi_{y_0} = \Pi_m - \Pi_{y_0} \in \text{Sym}(2)$.

For the bending-curvature energy density $W_{\text{bend,curv}}$ we can write its tensor argument \mathcal{K}_∞ in terms of the tensor $C_{y_0} \mathcal{K}_\infty$ and the vector $\mathcal{K}_\infty^T n_0$, using Remark A.1 and according to the decomposition

$$\begin{aligned} \mathcal{K}_\infty &= A_{y_0} \mathcal{K}_\infty + (0|0|n_0) (0|0|n_0)^T \mathcal{K}_\infty \\ &= C_{y_0} (-C_{y_0} \mathcal{K}_\infty) + (0|0|n_0) (0|0|\mathcal{K}_\infty^T n_0)^T. \end{aligned} \tag{5.16}$$

We can express $C_{y_0} \mathcal{K}_\infty$ in terms of the *bending strain* tensor \mathcal{R}_∞ , see (A.29) and (3.14)

$$\begin{aligned} C_{y_0} \mathcal{K}_\infty &= -[\nabla\Theta]^{-T} \mathcal{R}_\infty^b [\nabla\Theta]^{-1} \\ &= -\sqrt{[\nabla\Theta] \widehat{I}_m^{-1} [\nabla\Theta]^T} [\nabla\Theta]^{-T} \Pi_m^b [\nabla\Theta]^{-1} + \sqrt{[\nabla\Theta] \widehat{I}_{y_0}^{-1} [\nabla\Theta]^T} [\nabla\Theta]^{-T} \Pi_{y_0}^b [\nabla\Theta]^{-1}. \end{aligned} \tag{5.17}$$

From here, we find that in the constrained Cosserat shell model, the non-symmetric bending strain tensor has the following expression in terms of the first and second fundamental form

$$\begin{aligned} \mathcal{R}_\infty^b &= [\nabla\Theta]^T \left(\sqrt{[\nabla\Theta] \widehat{I}_m^{-1} [\nabla\Theta]^T} [\nabla\Theta]^{-T} \Pi_m^b [\nabla\Theta]^{-1} \right. \\ &\quad \left. - \sqrt{[\nabla\Theta] \widehat{I}_{y_0}^{-1} [\nabla\Theta]^T} [\nabla\Theta]^{-T} \Pi_{y_0}^b [\nabla\Theta]^{-1} \right) \nabla\Theta. \end{aligned} \tag{5.18}$$

Moreover, for in-extensional deformations $I_m = I_{y_0}$ (pure flexure), the bending strain tensor turns into

$$\begin{aligned} \mathcal{R}_\infty^b &= [\nabla\Theta]^T \sqrt{[\nabla\Theta] \widehat{I}_{y_0}^{-1} [\nabla\Theta]^T} [\nabla\Theta]^{-T} (\Pi_m^b - \Pi_{y_0}^b) [\nabla\Theta]^{-1} \nabla\Theta = \Pi_m^b - \Pi_{y_0}^b \\ &= \mathcal{R}_{\text{Koiter}}^b \in \text{Sym}(3). \end{aligned}$$

Here, the bending strain tensor is incorporated into both the membrane-bending energy

$$\begin{aligned} W_{\text{memb,bend}}^\infty(\mathcal{E}_\infty, \mathcal{K}_\infty) &= \left(\frac{h^3}{12} - \mathbf{K} \frac{h^5}{80} \right) W_{\text{shell}}^\infty([\nabla\Theta]^{-T} [\mathcal{R}_\infty - 2\mathcal{G}_\infty L_{y_0}]^b [\nabla\Theta]^{-1}) \\ &\quad + \frac{h^3}{3} \mathbf{H} \mathcal{W}_{\text{shell}}^\infty([\nabla\Theta]^{-T} (\mathcal{G}_\infty)^b [\nabla\Theta]^{-1}, [\nabla\Theta]^{-T} [\mathcal{R}_\infty - 2\mathcal{G}_\infty L_{y_0}]^b [\nabla\Theta]^{-1}) \\ &\quad - \frac{h^3}{6} \mathcal{W}_{\text{shell}}^\infty([\nabla\Theta]^{-T} (\mathcal{G}_\infty)^b [\nabla\Theta]^{-1}, [\nabla\Theta]^{-T} [(\mathcal{R}_\infty - 2\mathcal{G}_\infty L_{y_0}) L_{y_0}]^b [\nabla\Theta]^{-1}) \\ &\quad + \frac{h^5}{80} W_{\text{mp}}^\infty([\nabla\Theta]^{-T} [(\mathcal{R}_\infty - 2\mathcal{G}_\infty L_{y_0}) L_{y_0}]^b [\nabla\Theta]^{-1}) \end{aligned}$$

and the bending-curvature energy

$$\begin{aligned} W_{\text{bend,curv}}(\mathcal{K}_\infty) &= \left(h - \mathbf{K} \frac{h^3}{12} \right) W_{\text{curv}}(\mathcal{K}_\infty) + \left(\frac{h^3}{12} - \mathbf{K} \frac{h^5}{80} \right) W_{\text{curv}}(\mathcal{K}_\infty B_{y_0}) \\ &\quad + \frac{h^5}{80} W_{\text{curv}}(\mathcal{K}_\infty B_{y_0}^2). \end{aligned} \tag{5.19}$$

The remaining part $\mathcal{K}_\infty^T n_0$ from (5.16) is completely characterized by the (row) vector

$$N_\infty := n_0^T (\text{axl}(Q_\infty^T \partial_{x_1} Q_\infty) | \text{axl}(Q_\infty^T \partial_{x_2} Q_\infty)) \tag{5.20}$$

which is called the vector of *drilling bendings* [38]. The vector of drilling bendings \mathcal{N}_∞ does not vanish in general and it is present only due to the bending-curvature energy.

The membrane-bending energy is expressed in terms of \mathcal{G}_∞ , $(\mathcal{R}_\infty - 2\mathcal{G}_\infty L_{y_0})^b$ and $[(\mathcal{R}_\infty - 2\mathcal{G}_\infty L_{y_0}) L_{y_0}]^b$ and the non-modified constrained variational problem imposes the following additional symmetry conditions, see (3.22) and (A.30):

$$\begin{aligned}
 (\mathcal{R}_\infty - 2\mathcal{G}_\infty L_{y_0})^b &= [\nabla\Theta]^T \sqrt{[\nabla\Theta]^{-T} \widehat{\Gamma}_m [\nabla\Theta]^{-1} [\nabla\Theta]} \left(L_m^b - L_{y_0}^b \right) \stackrel{!}{\in} \text{Sym}(3) \quad \text{and} \\
 [(\mathcal{R}_\infty - 2\mathcal{G}_\infty L_{y_0}) L_{y_0}]^b &= [\nabla\Theta]^T \sqrt{[\nabla\Theta]^{-T} \widehat{\Gamma}_m [\nabla\Theta]^{-1} [\nabla\Theta]} \left(L_m^b - L_{y_0}^b \right) L_{y_0}^b \stackrel{!}{\in} \text{Sym}(3).
 \end{aligned}
 \tag{5.21}$$

In the modified constrained Cosserat shell model presented in Sect. 4.1 these constraints are excluded from the variational formulation, since the energy density is then expressed in terms of $\text{sym}(\mathcal{R}_\infty - \mathcal{G}_\infty L_{y_0}) \in \text{Sym}(2)$ and $\text{sym}[(\mathcal{R}_\infty - \mathcal{G}_\infty L_{y_0}) L_{y_0}] \in \text{Sym}(2)$. It is clear that using the properties of the occurring quadratic forms, we may rewrite the membrane-bending energy only as quadratic energies having \mathcal{G}_∞ and \mathcal{R}_∞ as arguments, while the bending-curvature energy may be written in terms of \mathcal{R}_∞ and \mathcal{N}_∞ . However, the coercivity estimate of the total energy

$$W^\infty(\mathcal{E}_\infty, \mathcal{K}_\infty) = W_{\text{memb}}^\infty(\mathcal{E}_\infty) + W_{\text{memb, bend}}^\infty(\mathcal{E}_\infty, \mathcal{K}_\infty) + W_{\text{bend, curv}}(\mathcal{K}_\infty) \tag{5.22}$$

i.e.,

$$W^\infty(\mathcal{E}_\infty, \mathcal{K}_\infty) \geq \frac{h}{12} a_1^+ \|\mathcal{E}_\infty\|^2 + \frac{h^3}{12} a_2^+ \|\mathcal{E}_\infty B_{y_0} + C_{y_0} \mathcal{K}_\infty\|^2 + a_3^+ \frac{h^3}{6} \|\mathcal{K}_\infty\|^2, \quad a_i^+ > 0, \tag{5.23}$$

or equivalently

$$\begin{aligned}
 W^\infty(\mathcal{E}_\infty, \mathcal{K}_\infty) &\geq \frac{h}{12} a_1^+ \|[\nabla\Theta]^{-T} (\mathcal{G}_\infty)^b [\nabla\Theta]^{-1}\|^2 \\
 &+ \frac{h^3}{12} a_2^+ \|[\nabla\Theta]^{-T} [\mathcal{R}_\infty - 2\mathcal{G}_\infty L_{y_0}]^b [\nabla\Theta]^{-1}\|^2 + a_3^+ \frac{h^3}{6} \|\mathcal{K}_\infty\|^2, \quad a_i^+ > 0,
 \end{aligned}
 \tag{5.24}$$

indicates that the total energy is controlled by the values of \mathcal{G}_∞ , $(\mathcal{R}_\infty - 2\mathcal{G}_\infty L_{y_0})$ and \mathcal{K}_∞ individually. We have not been able to identify a similar coercivity inequality showing that the total energy is controlled by the values of \mathcal{G}_∞ , \mathcal{R}_∞ and \mathcal{K}_∞ alone. Moreover, the assumptions which follow from considering $\mu_c \rightarrow \infty$ are also expressed naturally in terms of $\mathcal{R}_\infty - 2\mathcal{G}_\infty L_{y_0}$, i.e., the conditions $\mathcal{R}_\infty - 2\mathcal{G}_\infty L_{y_0} \stackrel{!}{\in} \text{Sym}(3)$ and $(\mathcal{R}_\infty - 2\mathcal{G}_\infty L_{y_0}) L_{y_0} \stackrel{!}{\in} \text{Sym}(3)$, see estimate (3.66) and Sect. 3.2.

This line of thought, beside some other arguments presented in the linearised framework by Anicic and Léger [6], see also [3], and more recently by Šilhavý [39], suggest that the triple \mathcal{G}_∞ , $\mathcal{R}_\infty - 2\mathcal{G}_\infty L_{y_0}$ and \mathcal{K}_∞ are appropriate measures to express the change of metric and of the curvatures H and K , while the bending and drilling effects are both additionally incorporated in the bending-curvature energy through the elastic shell bending-curvature tensor \mathcal{K}_∞ .

In order to make connections with existing works in the literature on 6-parameter shell models [12, 13, 19], see also [20, Sect. 6], we conclude that the membrane-bending energy $W_{\text{memb, bend}}^\infty(\mathcal{E}_\infty, \mathcal{K}_\infty)$ defined by (5.19), i.e., the influence of the change of curvature tensor $\mathcal{R}_\infty - 2\mathcal{G}_\infty L_{y_0}$, is omitted if a constrained Cosserat shell model would be derived from

Fig. 6 A radial expansion of a cylinder preserves the tangent planes and therefore it should produce a zero bending strain tensor. However, the metric of the surface is changed, the curvature changes (the principal radius of curvature is changed), but the normal is conserved. The radial expansion occurs rather because of in-plane stretch

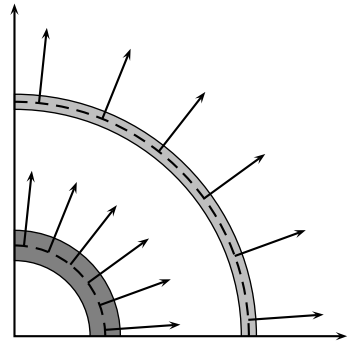

other available simpler 6-parameter shell models [12, 13, 19], even if the bending strain tensor \mathcal{R}_∞ is present (through the presence of the curvature energy).

6 Scaling Invariance of Bending Tensors

6.1 Revisiting Acharya’s Invariance Requirements for a Bending Strain Tensor

This brings us to the question of how to model the physical notion of bending: a clear understanding of bending measures will certainly lead to a clear definition of its work conjugate pair when the equilibrium equations are established. Alongside, it helps to have a proper formulation of the traction boundary conditions, when needed. In this context, Acharya [1, page 5519] has proposed a set of modelling requirements for a bending strain tensor in any first order nonlinear shell theory:

- AR1** “Being a strain measure, it should be a tensor that vanishes in rigid deformations”.
- AR2** “It should be based on a proper tensorial comparison of the deformed and undeformed curvature fields $[\Pi_m$ and $\Pi_{y_0}]$ ”.
- AR3** “A vanishing bending strain at a point should be associated with any deformation that leaves the orientation of the unit normal field locally unaltered around that point.”

The first two requirements **AR1** and **AR2** are satisfied by all considered nonlinear bending tensors in the literature and both are physically intuitive, while the third requirement **AR3** suggests that a nonzero bending tensor should only be associated with a change of the orientation of tangent planes and that, for instance, a radial expansion of a cylinder (see Fig. 6) should give a zero bending strain measure, since it produces no further bending deformation of the shell (but changes the curvature).

It is easy to see that $\mathcal{R}_{\text{Koiter}} = \Pi_m - \Pi_{y_0}$ satisfies **AR2** and **AR1**, since rigid deformations keep the second fundamental form. But the latter is in general not the case for deformations which leave the normal field unaltered, so that $\mathcal{R}_{\text{Koiter}}$ does not satisfy **AR3**, for calculations, see (6.24).

In [1, Eq. (8) and (10)] Acharya has proposed a bending strain tensor $\mathcal{R}_{\text{Acharya}}$ for a first-order nonlinear elastic shell theory which in our notation reads (see Appendix A.4)

the first proposal:

$$\tilde{\mathcal{R}}_{\text{Acharya}} = - \left([\nabla\Theta]^{-T} \Pi_m^b [\nabla\Theta]^{-1} - \sqrt{[\nabla\Theta]^{-T} \Pi_m^b [\nabla\Theta]^{-1} [\nabla\Theta]^{-T} \Pi_{y_0}^b [\nabla\Theta]^{-1}} \right) \notin \text{Sym}(3),$$

the second proposal: $\mathcal{R}_{\text{Acharya}} = \text{sym}(\tilde{\mathcal{R}}_{\text{Acharya}}) \in \text{Sym}(3)$. (6.1)

Acharya’s bending tensors are similar to but do not coincide with the bending tensor appearing in our nonlinear constrained Cosserat-shell model which reads

$$\begin{aligned} \mathcal{R}_\infty^b &= [\nabla\Theta]^T \left(\sqrt{[\nabla\Theta]\hat{\Gamma}_m^{-1}[\nabla\Theta]^T} [\nabla\Theta]^{-T} \mathbb{I}_m^b [\nabla\Theta]^{-1} - [\nabla\Theta]^{-T} \mathbb{I}_{y_0}^b [\nabla\Theta]^{-1} \right) \nabla\Theta \quad (6.2) \\ &= [\nabla\Theta]^T \sqrt{[\nabla\Theta]\hat{\Gamma}_m^{-1}[\nabla\Theta]^T} \left([\nabla\Theta]^{-T} \mathbb{I}_m^b [\nabla\Theta]^{-1} \right. \\ &\quad \left. - \sqrt{[\nabla\Theta]^{-T} \hat{\Gamma}_m [\nabla\Theta]^{-1}} [\nabla\Theta]^{-T} \mathbb{I}_{y_0}^b [\nabla\Theta]^{-1} \right) \nabla\Theta \notin \text{Sym}(3). \end{aligned}$$

Interestingly, it is possible to express $\tilde{\mathcal{R}}_{\text{Acharya}}$ through our nonlinear bending tensor \mathcal{R}_∞^b . It holds (see Appendix A.4)

$$\tilde{\mathcal{R}}_{\text{Acharya}} = - \underbrace{\sqrt{[\nabla\Theta]^{-T} \mathbb{I}_m^b [\nabla\Theta]^{-1}}}_{\text{not invertible}} [\nabla\Theta]^{-T} \mathcal{R}_\infty^b [\nabla\Theta]^{-1}. \quad (6.3)$$

From (6.3), we might believe that $\tilde{\mathcal{R}}_{\text{Acharya}}$ vanishes when \mathcal{R}_∞^b vanishes, while the reverse might not be true. However, since

$$\hat{\Gamma}_m^{-1} \mathbb{I}_m^b = \mathbb{I}_2^b \quad (6.4)$$

we have

$$[\nabla\Theta]^T \sqrt{[\nabla\Theta]\hat{\Gamma}_m^{-1}[\nabla\Theta]^T} \sqrt{[\nabla\Theta]^{-T} \mathbb{I}_m^b [\nabla\Theta]^{-1}} [\nabla\Theta]^{-T} = \mathbb{I}_2^b \quad (6.5)$$

and we deduce

$$\sqrt{[\nabla\Theta]^{-T} \mathbb{I}_m^b [\nabla\Theta]^{-1}} [\nabla\Theta]^{-T} \mathbb{I}_{y_0}^b = \sqrt{[\nabla\Theta]^{-T} \hat{\Gamma}_m [\nabla\Theta]^{-1}} [\nabla\Theta]^{-T} \mathbb{I}_{y_0}^b, \quad (6.6)$$

and Acharya’s bending tensor admits the alternative form

$$\tilde{\mathcal{R}}_{\text{Acharya}} = - \underbrace{\sqrt{[\nabla\Theta]^{-T} \hat{\Gamma}_m [\nabla\Theta]^{-1}}}_{\text{invertible}} [\nabla\Theta]^{-T} \mathcal{R}_\infty^b [\nabla\Theta]^{-1}. \quad (6.7)$$

Therefore,

$$\tilde{\mathcal{R}}_{\text{Acharya}} = 0 \iff \mathcal{R}_\infty^b = 0. \quad (6.8)$$

The nonlinear bending strain tensor $\mathcal{R}_{\text{Acharya}}$ would satisfy all three requirements **AR1 - AR3** “if locally pure stretch deformations are the only ones that leaves the orientation of tangent planes unaltered locally under deformation.” Incidentally, the tensor (6.1)₂ introduced by Acharya reduces, after linearization as well to the Koiter-Sanders-Budiansky “best” bending measure, see [22] for details. According to Acharya, his nonlinear bending measure should only be seen as a mathematical “better alternative” for modelling the physical bending process since “the set of deformations that leave the orientation of tangent planes unaltered locally can be divided into two classes - deformations that have a pure stretch deformation

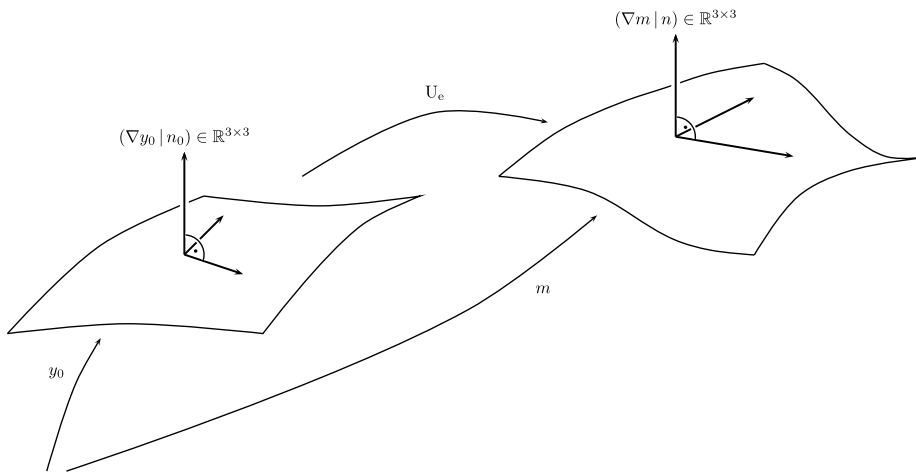

Fig. 7 [Multiplicative view] The initial curved midsurface $y_0(\omega)$ and deformed midsurface $m(\omega)$, connected by a pure elastic stretch $U_e \in \text{Sym}^+(3)$. It leaves the normal unaltered if $U_e (\nabla y_0 | n_0) = (\nabla m | n)$, i.e., $n = \frac{\partial_{x_1} m \times \partial_{x_2} m}{\|\partial_{x_1} m \times \partial_{x_2} m\|} = n_0$

gradient locally, and those that have their local rotation tensor field consisting of either [in-plane] *drill* rotations or the identity tensor.” Acharya has shown that his nonlinear bending strain measure vanishes in pure stretch deformations that leave the normal unaltered, while the other classical bending strain measures fail to do so, but $\mathcal{R}_{\text{Acharya}}$ does not necessarily vanish for deformations whose rotation tensor is a “drill” rotation. Thus, $\mathcal{R}_{\text{Acharya}}$ does not satisfy **AR3** in general. While physically appealing, condition **AR3** may, therefore, be too strict to be applicable in general. Hence we will introduce and investigate in the following a weaker invariance requirement. To this end let us introduce

Definition 6.1 Let m be a deformation of the midsurface y_0 . Denoting by n and n_0 normal fields on the surface m and y_0 , respectively, we say that the midsurface deformation m is obtained from a *pure elastic stretch* (see Fig. 7) provided that $U_e := (\nabla m | n) (\nabla y_0 | n_0)^{-1} = (\nabla m | n) [\nabla \Theta]^{-1}$ is symmetric and positive-definite, i.e., belongs to $\text{Sym}^+(3)$.

Remark 6.2 U_e is invertible by definition.

With this definition, Acharya’s essential invariance requirement can be stated as

AR3* *A vanishing bending strain at a point should be associated with any deformation obtained from a pure elastic stretch that leaves the orientation of the unit normal field locally unaltered around that point.*

Example 6.1 Of special interest for us are deformations, which leave the unit normal field locally unaltered in a point. So, introducing locally orthogonal coordinates on the given curved initial configuration (which is always possible, cf. e.g., [25])

$$(\partial_{x_1} y_0, \partial_{x_2} y_0) = 0, \tag{6.9}$$

the partial derivatives of m must be linear combinations

$$\partial_{x_1} m = \alpha \partial_{x_1} y_0 + \beta \partial_{x_2} y_0 \quad \text{and} \quad \partial_{x_2} m = a \partial_{x_1} y_0 + b \partial_{x_2} y_0 \tag{6.10a}$$

(in order to leave the unit normal field invariant), where we require additionally

$$\underbrace{\alpha b - \beta a > 0}_{\text{orientation}} \quad \text{and} \quad \underbrace{\{ a \|\partial_{x_1} y_0\|^2 = \beta \|\partial_{x_2} y_0\|^2 \}}_{\text{symmetry}} \quad \text{and} \quad \underbrace{\{ \alpha \geq \beta \geq 0, b \geq a \geq 0 \}}_{\text{positive-definiteness}}. \quad (6.10b)$$

The first condition (6.10b)₁ appears in the calculation of $\partial_{x_1} m \times \partial_{x_2} m$ and guarantees the existence and the orientation preservation of the normal, whereas the second condition (6.10b)₂ implies $(\nabla m | 0)[\nabla \Theta]^{-1}$ is symmetric and positive-definite so that it is exactly the desired condition for the class of pure elastic stretches (in particular, $(\nabla m)^T \nabla y_0$ is symmetric). Indeed, we get (using orthogonal coordinates) for the inverse of $\nabla \Theta = (\nabla y_0 | n_0)$

$$[\nabla \Theta]^{-1} = \begin{pmatrix} \gamma (\partial_{x_1} y_0)^T \\ \delta (\partial_{x_2} y_0)^T \\ n_0^T \end{pmatrix}, \quad \text{where} \quad \gamma = \frac{1}{\|\partial_{x_1} y_0\|^2} \quad \text{and} \quad \delta = \frac{1}{\|\partial_{x_2} y_0\|^2}. \quad (6.11)$$

Recall, that for vectors $a, b, c, d, e, f \in \mathbb{R}^3$ it holds

$$(a | b | c) (d | e | f)^T = a \otimes d + b \otimes e + c \otimes f \quad (6.12)$$

so that we obtain

$$\begin{aligned} U_c &= (\nabla m | n)[\nabla \Theta]^{-1} \stackrel{1}{=} (\alpha \partial_{x_1} y_0 + \beta \partial_{x_2} y_0 | a \partial_{x_1} y_0 + b \partial_{x_2} y_0 | n_0) (\gamma \partial_{x_1} y_0 | \delta \partial_{x_2} y_0 | n_0)^T \\ &= \alpha \gamma \partial_{x_1} y_0 \otimes \partial_{x_1} y_0 + \beta \gamma \partial_{x_2} y_0 \otimes \partial_{x_1} y_0 + a \delta \partial_{x_1} y_0 \otimes \partial_{x_2} y_0 \\ &\quad + b \delta \partial_{x_2} y_0 \otimes \partial_{x_2} y_0 + n_0 \otimes n_0 \end{aligned} \quad (6.13)$$

which is symmetric provided that $a \delta = \beta \gamma$, cf. (6.10b)₂ and (6.11), since

$$\begin{aligned} U_c^T &= \alpha \gamma \partial_{x_1} y_0 \otimes \partial_{x_1} y_0 + a \delta \partial_{x_2} y_0 \otimes \partial_{x_1} y_0 + \beta \gamma \partial_{x_1} y_0 \otimes \partial_{x_2} y_0 \\ &\quad + b \delta \partial_{x_2} y_0 \otimes \partial_{x_2} y_0 + n_0 \otimes n_0. \end{aligned} \quad (6.14)$$

Furthermore, U_c is positive-definite because

$$\begin{aligned} U_c &= (\alpha - \beta) \gamma \partial_{x_1} y_0 \otimes \partial_{x_1} y_0 + \beta \gamma (\partial_{x_1} y_0 \otimes \partial_{x_1} y_0 + \partial_{x_2} y_0 \otimes \partial_{x_1} y_0) \\ &\quad + a \delta (\partial_{x_1} y_0 \otimes \partial_{x_2} y_0 + \partial_{x_2} y_0 \otimes \partial_{x_2} y_0) + (b - a) \delta \partial_{x_2} y_0 \otimes \partial_{x_2} y_0 + n_0 \otimes n_0 \\ &\stackrel{a \delta = \beta \gamma}{=} (\alpha - \beta) \gamma \partial_{x_1} y_0 \otimes \partial_{x_1} y_0 + \beta \gamma (\partial_{x_1} y_0 + \partial_{x_2} y_0) \otimes (\partial_{x_1} y_0 + \partial_{x_2} y_0) \\ &\quad + (b - a) \delta \partial_{x_2} y_0 \otimes \partial_{x_2} y_0 + n_0 \otimes n_0 \end{aligned} \quad (6.15)$$

is a sum of four positive (semi-)definite matrices since we required $\alpha \geq \beta \geq 0$ and $b \geq a \geq 0$. Acharya’s examples [1, Sect. 6] satisfy both conditions (6.10b).¹¹

¹¹Indeed, the biaxial stretching of a cylinder [1, Sect. 6.2] satisfies (6.10b) with $a = \beta = 0$ (see [1, Eq. (34)]) and for the uniform normal deflection [1, Sect. 6.1] we have $m = y_0 + c n_0$ where $c \in \mathbb{R}$ is a fixed factor. Hence,

$$\partial_{x_1} m = \partial_{x_1} y_0 + c \partial_{x_1} n_0 \quad \text{and} \quad \partial_{x_2} m = \partial_{x_2} y_0 + c \partial_{x_2} n_0.$$

6.2 Investigation of the Invariance Requirement for a Bending Tensor

Using (6.12) we have always (not only in orthogonal coordinates)

$$(\nabla y_0 | 0)[\nabla\Theta]^{-1} = (\nabla y_0 | n_0)[\nabla\Theta]^{-1} - (0 | 0 | n_0)[\nabla\Theta]^{-1} \stackrel{(6.12)}{=} \mathbb{1}_3 - n_0 \otimes n_0, \tag{6.16}$$

since $e_3^T[\nabla\Theta]^{-1} = n_0^T$ because $[\nabla\Theta]^{-1} = \begin{pmatrix} \dots \\ \dots \\ n_0^T \end{pmatrix}$ where $\nabla\Theta = (\nabla y_0 | n_0)$.

We now show, that both tensors $\mathcal{R}_{\text{Acharya}}$ and \mathcal{R}_∞^b satisfy the three requirements **AR1**, **AR2** and **AR3***. Due to (6.7), it is sufficient to prove this property only for one of these tensors. In this subsection, we show that $\mathcal{R}_{\text{Acharya}}$ satisfy the three requirements **AR1**, **AR2** and **AR3***, while a direct proof corresponding to these properties of \mathcal{R}_∞^b is presented, only for completeness, in Appendix A.5.

The expressions of both tensors (6.1) and (6.2) fulfill condition **AR2**. Moreover, for a rigid deformation $y_0 \rightarrow m = \widehat{Q}y_0$, $\widehat{Q} \in \text{SO}(3)$ the fundamental forms coincide, $I_m = I_{y_0}$ and $\Pi_m = \Pi_{y_0}$, due to the identities $\nabla m = \widehat{Q}\nabla y_0$, $\nabla n = \nabla(\widehat{Q}n_0) = \widehat{Q}\nabla n_0$. Hence, for a rigid deformation, we obtain

$$\begin{aligned} \sqrt{[\nabla\Theta]^{-T} I_m^b [\nabla\Theta]^{-1}} &= \sqrt{[\nabla\Theta]^{-T} I_{y_0}^b [\nabla\Theta]^{-1}} = \sqrt{[\nabla\Theta]^{-T} (\nabla y_0 | 0)^T (\nabla y_0 | 0)[\nabla\Theta]^{-1}} \\ &= \sqrt{((\nabla y_0 | 0)[\nabla\Theta]^{-1})^T (\nabla y_0 | 0)[\nabla\Theta]^{-1}} \\ &\stackrel{(6.16)}{=} \sqrt{(\mathbb{1}_3 - n_0 \otimes n_0)(\mathbb{1}_3 - n_0 \otimes n_0)} \\ &= \mathbb{1}_3 - n_0 \otimes n_0, \end{aligned} \tag{6.17}$$

since $\mathbb{1}_3 - n_0 \otimes n_0$ is positive semi-definite because $\langle (\mathbb{1}_3 - n_0 \otimes n_0) \xi, \xi \rangle = \|\xi\|^2 - \langle n_0, \xi \rangle^2 \geq 0$ for all $\xi \in \mathbb{R}^3$. Keeping in mind that $[\nabla\Theta]^{-1}n_0 = e_3$ it follows that for a rigid deformation we have

$$\begin{aligned} \widetilde{\mathcal{R}}_{\text{Acharya}} &= -[\nabla\Theta]^{-T} \Pi_m^b [\nabla\Theta]^{-1} + \sqrt{[\nabla\Theta]^{-T} I_m^b [\nabla\Theta]^{-1}} [\nabla\Theta]^{-T} \Pi_{y_0}^b [\nabla\Theta]^{-1} \tag{6.18} \\ &\stackrel{(6.17)}{=} -[\nabla\Theta]^{-T} \Pi_{y_0}^b [\nabla\Theta]^{-1} + (\mathbb{1}_3 - n_0 \otimes n_0)[\nabla\Theta]^{-T} \Pi_{y_0}^b [\nabla\Theta]^{-1} \\ &= -n_0 \otimes n_0 [\nabla\Theta]^{-T} \Pi_{y_0}^b [\nabla\Theta]^{-1} = n_0 \otimes ([\nabla\Theta]^{-T} \Pi_{y_0}^b [\nabla\Theta]^{-1} n_0) \\ &= n_0 \otimes ([\nabla\Theta]^{-T} \Pi_{y_0}^b e_3) = 0_3. \end{aligned}$$

Thus, using also (6.7), we have shown, that both tensors vanish for rigid deformations, so that both satisfy **AR1**.

It remains to check **AR3*** for $\widetilde{\mathcal{R}}_{\text{Acharya}}$ and \mathcal{R}_∞^b for pure elastic stretches that in addition leave the unit normal field unaltered in a point, i.e., we have

$$U_c := (\nabla m | n) (\nabla y_0 | n_0)^{-1} \stackrel{\textcircled{1}}{=} (\nabla m | n_0) [\nabla\Theta]^{-1} = (\nabla m | 0) [\nabla\Theta]^{-1} + (0 | 0 | n_0) [\nabla\Theta]^{-1}$$

So that, $a \|\partial_{x_1} y_0\|^2 \stackrel{(6.10a)}{=} \langle \partial_{x_2} m, \partial_{x_1} y_0 \rangle = c \langle \partial_{x_2} n_0, \partial_{x_1} y_0 \rangle \stackrel{(*)}{=} c \langle \partial_{x_1} n_0, \partial_{x_2} y_0 \rangle = \langle \partial_{x_1} m, \partial_{x_2} y_0 \rangle \stackrel{(6.10a)}{=} \beta \|\partial_{x_2} y_0\|^2$ where in (*) we made use of the symmetry of the second fundamental form. Furthermore, since $\|n_0\|^2 = 1$ implies that $\langle \partial_{x_i} n_0, n_0 \rangle = 0$ we have $\partial_{x_1} n_0 = \theta_1 \partial_{x_1} y_0 + \theta_2 \partial_{x_2} y_0$ and $\partial_{x_2} n_0 = \vartheta_1 \partial_{x_1} y_0 + \vartheta_2 \partial_{x_2} y_0$ so that $\partial_{x_1} m \times \partial_{x_2} m = ((1 + c \theta_1)(1 + c \vartheta_2) - c^2 \theta_2 \vartheta_1) \partial_{x_1} y_0 \times \partial_{x_2} y_0$, implying that the range of the fixed value c should be adjusted in such a way that the prefactor is positive and $1 + c \theta_1 \geq c \theta_2 \geq 0$ as well as $1 + c \vartheta_2 \geq c \vartheta_1 \geq 0$, which are exactly the requirements for the positive-definiteness improved in (6.10b).

$$\stackrel{(6.12)}{=} (\nabla m|0) [\nabla\Theta]^{-1} + n_0 \otimes n_0 \stackrel{\textcircled{2}}{\in} \text{Sym}^+(3), \tag{6.19}$$

where $\textcircled{1}$ requires that the unit normal field is left unaltered and $\textcircled{2}$ requires m to be obtained from a pure elastic stretch. Thus,

$$U_e n_0 = (\nabla m|0) [\nabla\Theta]^{-1} n_0 + (n_0 \otimes n_0) n_0 = (\nabla m|0) e_3 + n_0 = n_0 \tag{6.20}$$

and, since the matrix U_e is invertible, also $U_e^{-1} n_0 = n_0$. With $I_m^b = (\nabla m|0)^T (\nabla m|0)$ we obtain

$$\begin{aligned} [\nabla\Theta]^{-T} I_m^b [\nabla\Theta]^{-1} &= [\nabla\Theta]^{-T} (\nabla m|0)^T (\nabla m|0) [\nabla\Theta]^{-1} \\ &\stackrel{(6.19)}{=} (U_e - n_0 \otimes n_0)^T (U_e - n_0 \otimes n_0) \\ &= (U_e - n_0 \otimes n_0)^2 \end{aligned} \tag{6.21}$$

since U_e is symmetric (by requirement (6.19)). Moreover, the positive definite square root of U_e fulfills also $\sqrt{U_e} n_0 = n_0$, thus $(\sqrt{U_e} - n_0 \otimes n_0)^2 = (\sqrt{U_e} - n_0 \otimes n_0)(\sqrt{U_e} - n_0 \otimes n_0)^T = U_e - n_0 \otimes n_0$ is positive semi-definite and we conclude

$$\begin{aligned} \sqrt{[\nabla\Theta]^{-T} I_m^b [\nabla\Theta]^{-1} [\nabla\Theta]^{-T} (\nabla y_0|0)^T} &= \sqrt{(U_e - n_0 \otimes n_0)^2 ((\nabla y_0|0) [\nabla\Theta]^{-1})^T} \\ &\stackrel{(6.16)}{=} (U_e - n_0 \otimes n_0) (\mathbb{1}_3 - n_0 \otimes n_0) = U_e - U_e n_0 \otimes n_0 \\ &\stackrel{(6.20)}{=} U_e - n_0 \otimes n_0. \end{aligned} \tag{6.22}$$

Using (6.19) and (6.22) in the expression (6.1) it now follows that Acharya’s bending tensor vanishes for pure elastic stretches that in addition leave the unit normal field unaltered. Indeed, having $\Pi_m^b = -(\nabla m|0)^T (\nabla n|0) = -(\nabla m|0)^T (\nabla n_0|0)$, so that again using the symmetry of U_e we obtain

$$\begin{aligned} \tilde{\mathcal{R}}_{\text{Acharya}} &\stackrel{(6.1)}{=} [\nabla\Theta]^{-T} (\nabla m|0)^T (\nabla n_0|0) [\nabla\Theta]^{-1} \\ &\quad - \sqrt{[\nabla\Theta]^{-T} I_m^b [\nabla\Theta]^{-1} [\nabla\Theta]^{-T} (\nabla y_0|0)^T (\nabla n_0|0) [\nabla\Theta]^{-1}} \\ &\stackrel{(6.19)}{\stackrel{(6.22)}}{=} (U_e - n_0 \otimes n_0)^T (\nabla n_0|0) [\nabla\Theta]^{-1} - (U_e - n_0 \otimes n_0) (\nabla n_0|0) [\nabla\Theta]^{-1} = 0_3, \end{aligned} \tag{6.23}$$

all in all, we have shown, that $\tilde{\mathcal{R}}_{\text{Acharya}}$ satisfies **AR1**, **AR2** and **AR3***.

Continuing, our derived bending tensor \mathcal{R}_{∞}^b has the same properties as Acharya’s bending tensor $\mathcal{R}_{\text{Acharya}}$, due to (6.7).

We have already shown, that $\mathcal{R}_{\text{Koiter}} = \Pi_m - \Pi_{y_0}$ satisfies **AR1**, **AR2** but it does not satisfy **AR3*** as we show presently. Consider $[\nabla\Theta]^{-T} (\Pi_m^b - \Pi_{y_0}^b) [\nabla\Theta]^{-1}$. Indeed, the latter expression does not satisfy **AR3*** since

$$\begin{aligned} [\nabla\Theta]^{-T} (\Pi_m^b - \Pi_{y_0}^b) [\nabla\Theta]^{-1} &= -[\nabla\Theta]^{-T} (\nabla m|0)^T (\nabla n_0|0) [\nabla\Theta]^{-1} \\ &\quad + [\nabla\Theta]^{-T} (\nabla y_0|0)^T (\nabla n_0|0) [\nabla\Theta]^{-1} \\ &\stackrel{(6.19)}{\stackrel{(6.16)}}{=} -(U_e - n_0 \otimes n_0) (\nabla n_0|0) [\nabla\Theta]^{-1} + (\mathbb{1}_3 - n_0 \otimes n_0) (\nabla n_0|0) [\nabla\Theta]^{-1} \end{aligned} \tag{6.24}$$

$$= -(\mathbb{U}_e - \mathbb{1}_3) (\nabla n_0|0)[\nabla\Theta]^{-1}$$

does not generally vanish for deformations obtained from a pure elastic stretch that leave the normal field unaltered. From (6.24) it follows that $\mathcal{R}_{\text{Koiter}}^b = -[\nabla\Theta]^T (\mathbb{U}_e - \mathbb{1}_3) (\nabla n_0|0) \neq 0$ under the same circumstances.

Finally, let us strengthen further the additional invariance requirements on the bending tensor by postulating

AR3*_{plate} For a planar reference geometry ($\Pi_{y_0} \equiv 0_2$) the bending tensor should be invariant under the scaling $m \rightarrow \alpha m, \alpha > 0$.

It is clear that the simple scaling $m \rightarrow \alpha m, \alpha > 0$ corresponds to an additional in-plane stretch, while there is no additional bending involved. Therefore, **AR3***_{plate} should be adopted as a suitable requirement for a true bending tensor expression. Furthermore, the new condition **AR3***_{plate} allows to differentiate between Acharya’s ad hoc bending tensors $\tilde{\mathcal{R}}_{\text{Acharya}}$ and $\mathcal{R}_{\text{Acharya}}$ and our derived bending tensor \mathcal{R}_∞^b . Indeed,

Remark 6.3 The bending tensor \mathcal{R}_∞^b satisfies **AR3***_{plate} while $\tilde{\mathcal{R}}_{\text{Acharya}}$ and $\mathcal{R}_{\text{Acharya}}$ do not have this invariance property, since in the planar referential configuration ($\nabla\Theta = \mathbb{1}, \mathbb{I}_{\text{id}} = \mathbb{1}, \Pi_{\text{id}} = 0_2$) Acharya’s bending tensors reduce to $-\Pi_m^b$, which violate **AR3***_{plate}. Both \mathcal{R}_∞^b and $\mathcal{R}_{\text{Acharya}}$ reduce after linearisation [22] to the Sanders and Budiansky bending tensor of the [10, 11, 24] “best first-order linear elastic shell theory”.

Remark 6.4 Let us mention the explicit dependence of the bending tensors on the two configurations y_0 and m such as $\tilde{\mathcal{R}}_{\text{Acharya}}(m(x_1, x_2), y_0(x_1, x_2))$. Since the scaling $\alpha y_0, \alpha > 0$, leaves the normals invariant we have of course $\tilde{\mathcal{R}}_{\text{Acharya}}(\alpha y_0, y_0) \equiv 0_3$ and $\mathcal{R}_\infty(\alpha y_0, y_0) \equiv 0_3$. Now, for a planar reference configuration $y_0(x_1, x_2) = (x_1, x_2, 0)^T =: \text{id}_{1,2}$ we obtain the scaling

$$\tilde{\mathcal{R}}_{\text{Acharya}}(\alpha m, \text{id}_{1,2}) = \mathcal{R}_{\text{Koiter}}^b(\alpha m, \text{id}_{1,2}) = \alpha \mathcal{R}_{\text{Koiter}}^b(m, \text{id}_{1,2}) = \alpha \tilde{\mathcal{R}}_{\text{Acharya}}(m, \text{id}_{1,2}) \tag{6.25}$$

but we have the scaling invariance

$$\mathcal{R}_\infty^b(\alpha m, \text{id}_{1,2}) = \frac{\alpha}{|\alpha|} \mathcal{R}_\infty^b(m, \text{id}_{1,2}) \stackrel{\alpha > 0}{=} \mathcal{R}_\infty^b(m, \text{id}_{1,2}). \tag{6.26}$$

7 Conclusion

We have thoroughly investigated a recently introduced isotropic nonlinear Cosserat shell model. We focussed on what happens when the independent Cosserat rotation is made to coincide with the continuum rotation. This case can be steered in the model under consideration by sending the Cosserat couple modulus $\mu_c \rightarrow \infty$. In this way we obtained a constrained Cosserat shell, which incorporates strong symmetry requirements on the appearing strain and bending-curvature tensors. For such a class of constrained models we proposed conditional existence theorems for the resulting minimization problem: conditional, since we cannot exclude that the admissible set is empty. This led us to consider a modified shell model in which certain symmetry requirements are waived. Then unconditional existence follows easily. A conceptual advantage of the constrained Cosserat shell model is that it can be entirely expressed in “classical” quantities from differential geometry (first and second fundamental forms of the initial and deformed surface, respectively). We have provided

the necessary calculations for this identification which allowed us to compare the resulting model with other classical models, like the Koiter shell model. While the membrane part of the constrained model incorporates only the respective first fundamental forms it turns out that our constrained model incorporates a bending tensor which always couples bending and membrane effects. This was neither expected nor aimed at originally. To our great surprise, the new bending tensor satisfies a generalized invariance condition, previously introduced by Acharya, while the Koiter bending tensor does not. We added a new invariance condition in the same spirit which allows us to differentiate further between existing proposals for bending tensors. By identifying a true bending tensor validated by the novel invariance requirements $\mathbf{AR3}^*$ and $\mathbf{AR3}_{plate}^*$ we observe a clear advantage of the constrained Cosserat shell model compared to more classical approaches: the obtained bending tensor measures really only bending (change in normals) and the additional Cosserat curvature tensor measures the remaining total curvature. Classical shell approaches do not have the possibility to incorporate a curvature tensor and their proposed bending tensors are not invariant under scaling. We also expect manifest differences in predicting the small-scale wrinkling behaviors between a theory that shows scaling invariance of the bending tensor versus a theory that does not. Since in the development of the model we took great care to approximate the shell as exact as possible it seems to be the simplifying assumptions in the classical Koiter shell model that destroy the mentioned, physically appealing invariance condition. In this respect more research seems to be necessary to generally ascertain the invariance condition in any first order nonlinear shell model. In a follow up paper [22], we will linearize the model and compare it to available linear shell models. The obtained clear and consistent structure of the Cosserat model together with the sound invariance conditions which are automatically satisfied make us confident that the new Cosserat shell model will find its place when isotropic thin shell theory need to be actually applied in a FEM-context. In that case, however, it will rather be the unconstrained Cosserat shell model that will be implemented in order to obtain second order equilibrium equations.

Appendix

A.1 Useful Identities

We provide some properties of the tensors in the variational formulation of the shell models from [20, 21]:

Remark A.1 The following identities are satisfied:

- (i) $\text{tr}[A_{y_0}] = 2, \quad \det[A_{y_0}] = 0; \quad \text{tr}[B_{y_0}] = 2H, \quad \det[B_{y_0}] = 0,$
 $A_{y_0} = [\nabla\Theta]^{-T} I_{y_0}^b [\nabla\Theta]^{-1} = \mathbb{1}_3 - (0|0|\nabla\Theta.e_3) [\nabla\Theta]^{-1} = \mathbb{1}_3 - (0|0|n_0) (0|0|n_0)^T,$
 $B_{y_0} = [\nabla\Theta]^{-T} \Pi_{y_0}^b [\nabla\Theta]^{-1}$
- (ii) B_{y_0} satisfies the equation of Cayley-Hamilton type $B_{y_0}^2 - 2HB_{y_0} + KA_{y_0} = 0_3;$
- (iii) $A_{y_0}B_{y_0} = B_{y_0}A_{y_0} = B_{y_0}, \quad A_{y_0}^2 = A_{y_0}, \quad C_{y_0} \in \mathfrak{so}(3), \quad C_{y_0}^2 = -A_{y_0}, \quad \|C_{y_0}\|^2 = 2;$
- (iv) $\overline{Q}_{e,s}^T (\nabla[\overline{Q}_{e,s} \nabla\Theta.e_3] | 0) [\nabla\Theta]^{-1} = C_{y_0} \mathcal{K}_{e,s} - B_{y_0};$
- (v) $C_{y_0} \mathcal{K}_{e,s} A_{y_0} = C_{y_0} \mathcal{K}_{e,s}, \quad \mathcal{E}_{m,s} A_{y_0} = \mathcal{E}_{m,s}.$

Further, in view of $I_{y_0}^{-1} \Pi_{y_0} = L_{y_0}$ and considering also the third fundamental form defined by $\text{III}_{y_0} = \Pi_{y_0} L_{y_0}$, we note the relations

$$[\nabla\Theta]^{-1} B_{y_0} = L_{y_0}^b [\nabla\Theta]^{-1} \quad \text{and} \quad B_{y_0}^2 = [\nabla\Theta]^{-T} \text{III}_{y_0}^b [\nabla\Theta]^{-1}. \quad (\text{A.1})$$

A.2 The Classical Nonlinear Koiter Shell Model in Cartesian Matrix Notation

In this subsection, we consider the variational problem for the geometrically nonlinear Koiter energy for a nonlinear elastic shell [15, page 147] and we rewrite it in matrix format. The problem written in tensor format [15, page 147], [40, Eq. (1) and Eq. (101)] is to find a deformation of the midsurface $m : \omega \subset \mathbb{R}^2 \rightarrow \mathbb{R}^3$ minimizing on ω :

$$\frac{1}{2} \int_{\omega} \left\{ h \langle \mathbb{C}_{\text{shell}}^{\text{iso}} \cdot \frac{1}{2} (\mathbf{I}_m - \mathbf{I}_{y_0}), \frac{1}{2} (\mathbf{I}_m - \mathbf{I}_{y_0}) \rangle + \frac{h^3}{12} \langle \mathbb{C}_{\text{shell}}^{\text{iso}} \cdot (\mathbf{\Pi}_m - \mathbf{\Pi}_{y_0}), (\mathbf{\Pi}_m - \mathbf{\Pi}_{y_0}) \rangle \right\} \det \nabla \Theta \, da \tag{A.2}$$

where the fourth order constitutive tensor $\mathbb{C}_{\text{shell}}^{\text{iso}} : \text{Sym}(2) \rightarrow \text{Sym}(2)$ for isotropic elastic shells in the Koiter model is given by [14]

$$\mathbb{C}_{\text{shell}}^{\text{iso}} = \left[\mu (a^{\alpha\gamma} a^{\beta\tau} + a^{\alpha\tau} a^{\beta\gamma}) + \frac{2\lambda\mu}{\lambda + 2\mu} a^{\alpha\beta} a^{\gamma\tau} \right] e_{\alpha} \otimes e_{\beta} \otimes e_{\gamma} \otimes e_{\tau}. \tag{A.3}$$

Since our model is completely written in matrix format, we also transform the above classical minimization problem in matrix format. To this aim, let us remark that in (A.2), for a second order symmetric tensor $X = X_{\alpha\beta} e_{\alpha} \otimes e_{\beta}$, we have

$$\begin{aligned} \langle \mathbb{C}_{\text{shell}}^{\text{iso}} \cdot X, X \rangle &= \left[\mu (a^{\alpha\gamma} a^{\beta\tau} + a^{\alpha\tau} a^{\beta\gamma}) + \frac{2\mu\lambda}{2\mu + \lambda} a^{\alpha\beta} a^{\gamma\tau} \right] X_{\alpha\beta} X_{\gamma\tau} \tag{A.4} \\ &= \mu (a^{\alpha\gamma} a^{\beta\tau} X_{\alpha\beta} X_{\gamma\tau} + a^{\alpha\tau} a^{\beta\gamma} X_{\alpha\beta} X_{\gamma\tau}) + \frac{2\mu\lambda}{2\mu + \lambda} (a^{\alpha\beta} X_{\alpha\beta}) (a^{\gamma\tau} X_{\gamma\tau}) \\ &= 2\mu (a^{\alpha\gamma} a^{\beta\tau} X_{\alpha\beta} X_{\gamma\tau}) + \frac{2\mu\lambda}{2\mu + \lambda} (a^{\alpha\beta} X_{\alpha\beta})^2. \end{aligned}$$

A little calculation shows

$$\begin{aligned} \|[\nabla\Theta]^{-T} X^b [\nabla\Theta]^{-1}\|^2 &= \|P^{-T} \widehat{X} P^{-1}\|^2 \\ &= \|(a^i \otimes e_i) (X_{\alpha\beta} e_{\alpha} \otimes e_{\beta}) (e_j \otimes a^j)\|^2 = \|X_{\alpha\beta} a^{\alpha} \otimes a^{\beta}\|^2 \\ &= \text{tr} \left[(X_{\alpha\beta} a^{\alpha} \otimes a^{\beta}) (X_{\gamma\delta} a^{\gamma} \otimes a^{\delta})^T \right] = \text{tr} \left[X_{\alpha\beta} X_{\delta\gamma} a^{\beta\gamma} (a^{\alpha} \otimes a^{\delta}) \right] \tag{A.5} \\ &= X_{\alpha\beta} X_{\gamma\delta} a^{\beta\gamma} a^{\alpha\delta} = a^{\alpha\gamma} a^{\beta\tau} X_{\alpha\beta} X_{\gamma\tau}, \end{aligned}$$

where $P = \nabla\Theta$, and similarly

$$\begin{aligned} \text{tr} \left[[\nabla\Theta]^{-T} X^b [\nabla\Theta]^{-1} \right] &= \text{tr} \left[P^{-T} X^b P^{-1} \right] = \text{tr} \left[(a^i \otimes e_i) (X_{\alpha\beta} e_{\alpha} \otimes e_{\beta}) (e_j \otimes a^j) \right] \tag{A.6} \\ &= \text{tr} \left[X_{\alpha\beta} a^{\alpha} \otimes a^{\beta} \right] = X_{\alpha\beta} \langle a^{\alpha}, a^{\beta} \rangle = a^{\alpha\beta} X_{\alpha\beta}. \end{aligned}$$

If we substitute (A.5) and (A.6) into (A.4), we obtain

$$\langle \mathbb{C}_{\text{shell}}^{\text{iso}} \cdot X, X \rangle = 2\mu \|[\nabla\Theta]^{-T} X^b [\nabla\Theta]^{-1}\|^2 + \frac{2\lambda\mu}{\lambda + 2\mu} \text{tr} \left[[\nabla\Theta]^{-T} X^b [\nabla\Theta]^{-1} \right]^2, \tag{A.7}$$

which holds for any symmetric tensor $X = X_{\alpha\beta} e_{\alpha} \otimes e_{\beta}$.

Writing the equation (A.7) for the symmetric matrix $X = \frac{1}{2} (\mathbf{I}_m - \mathbf{I}_{y_0})$ and respectively the matrix $X = \mathbf{\Pi}_m - \mathbf{\Pi}_{y_0}$, then we obtain the following relations

$$\langle \mathbb{C}_{\text{shell}}^{\text{iso}} \cdot \frac{1}{2} (\mathbf{I}_m - \mathbf{I}_{y_0}), \frac{1}{2} (\mathbf{I}_m - \mathbf{I}_{y_0}) \rangle = 2\mu \|[\nabla\Theta]^{-T} \frac{1}{2} (\mathbf{I}_m^b - \mathbf{I}_{y_0}^b) [\nabla\Theta]^{-1}\|^2 \tag{A.8}$$

$$\begin{aligned}
 & + \frac{2\mu\lambda}{2\mu + \lambda} \operatorname{tr} \left[[\nabla\Theta]^{-T} \frac{1}{2} (\mathbf{I}_m^b - \mathbf{I}_{y_0}^b) [\nabla\Theta]^{-1} \right]^2, \\
 \langle \mathbb{C}_{\text{shell}}^{\text{iso}} \cdot (\mathbf{\Pi}_m - \mathbf{\Pi}_{y_0}), (\mathbf{\Pi}_m - \mathbf{\Pi}_{y_0}) \rangle & = 2\mu \|\llbracket \nabla\Theta \rrbracket^{-T} (\mathbf{\Pi}_m^b - \mathbf{\Pi}_{y_0}^b) \llbracket \nabla\Theta \rrbracket^{-1}\|^2 \\
 & + \frac{2\mu\lambda}{2\mu + \lambda} \operatorname{tr} \left[\llbracket \nabla\Theta \rrbracket^{-T} (\mathbf{\Pi}_m^b - \mathbf{\Pi}_{y_0}^b) \llbracket \nabla\Theta \rrbracket^{-1} \right]^2.
 \end{aligned}$$

Hence, putting all together, in matrix format and for a nonlinear elastic shell, the variational problem for the Koiter energy is to find a deformation of the midsurface $m : \omega \subset \mathbb{R}^2 \rightarrow \mathbb{R}^3$ minimizing on ω

$$\begin{aligned}
 \int_{\omega} \left\{ h \left(\underbrace{\mu \|\llbracket \nabla\Theta \rrbracket^{-T} \frac{1}{2} (\mathbf{I}_m^b - \mathbf{I}_{y_0}^b) \llbracket \nabla\Theta \rrbracket^{-1}\|^2}_{\mathcal{G}_{\text{Koiter}}} + \frac{\lambda\mu}{\lambda + 2\mu} \operatorname{tr} \left[\llbracket \nabla\Theta \rrbracket^{-T} (\mathbf{I}_m^b - \mathbf{I}_{y_0}^b) \llbracket \nabla\Theta \rrbracket^{-1} \right]^2 \right) \right. \\
 + \frac{h^3}{12} \left(\mu \|\llbracket \nabla\Theta \rrbracket^{-T} \underbrace{(\mathbf{\Pi}_m^b - \mathbf{\Pi}_{y_0}^b)}_{\mathcal{R}_{\text{Koiter}}} \llbracket \nabla\Theta \rrbracket^{-1}\|^2 \right. \\
 \left. \left. + \frac{\lambda\mu}{\lambda + 2\mu} \operatorname{tr} \left[\llbracket \nabla\Theta \rrbracket^{-T} (\mathbf{\Pi}_m^b - \mathbf{\Pi}_{y_0}^b) \llbracket \nabla\Theta \rrbracket^{-1} \right]^2 \right) \right\} \det \nabla\Theta \, da. \tag{A.9}
 \end{aligned}$$

The main feature of the classical Koiter model is that it is just the sum of the correctly identified membrane term and bending terms (under inextensional deformation).

A.3 Thickness Versus Invertibility and Coercivity

A.3.1 Invertibility Conditions for the Parametrized Initial Surface Θ

We note that $\det \nabla\Theta(x_3) = 1 - 2Hx_3 + Kx_3^2 = (1 - \kappa_1 x_3)(1 - \kappa_2 x_3) > 0 \forall x_3 \in [-h/2, h/2]$ if and only if $1 - \kappa_1 x_3$ and $1 - \kappa_2 x_3$ have the same sign. However, $1 - \kappa_1 x_3$ cannot be negative, since for $\kappa_1 < 0$ this will imply that $1 < \kappa_1 x_3 \forall x_3 \in [-h/2, h/2]$ which is not true if $x_3 > 0$, while for $\kappa_1 \geq 0$ this will imply that $1 < \kappa_1 x_3 \forall x_3 \in [-h/2, h/2]$ which is not true if $x_3 < 0$. Therefore, $1 - 2Hx_3 + Kx_3^2 > 0 \forall x_3 \in [-h/2, h/2]$ if and only if $1 > \kappa_1 x_3$ and $1 > \kappa_2 x_3 \forall x_3 \in [-h/2, h/2]$. These conditions are equivalent with $|\kappa_1|^{h/2} < 1$ and $|\kappa_2|^{h/2} < 1$, i.e., equivalent with (1.18).

A.3.2 Coercivity for the $O(h^5)$ Model

The decisive point in the proof of the existence where the condition on the thickness is used is only in the proof of the coercivity of the internal energy density. Therefore, in this appendix, we extend the result regarding the coercivity of the internal energy to the following result:

Proposition A.2 (Coercivity in the theory including terms up to order $O(h^5)$) *For sufficiently small values of the thickness h such that*

$$h \max \left\{ \sup_{x \in \omega} |\kappa_1|, \sup_{x \in \omega} |\kappa_2| \right\} < \alpha \quad \text{with} \quad \alpha < \sqrt{\frac{2}{3}(29 - \sqrt{761})} \simeq 0.97083 \tag{A.10}$$

and for constitutive coefficients satisfying $\mu > 0$, $\mu_c > 0$, $2\lambda + \mu > 0$, $b_1 > 0$, $b_2 > 0$ and $b_3 > 0$, the energy density

$$W(\mathcal{E}_{m,s}, \mathcal{K}_{e,s}) = W_{\text{memb}}(\mathcal{E}_{m,s}) + W_{\text{memb,bend}}(\mathcal{E}_{m,s}, \mathcal{K}_{e,s}) + W_{\text{bend,curv}}(\mathcal{K}_{e,s}) \tag{A.11}$$

is coercive in the sense that there exists a constant $a_1^+ > 0$ such that $W(\mathcal{E}_{m,s}, \mathcal{K}_{e,s}) \geq a_1^+ (\|\mathcal{E}_{m,s}\|^2 + \|\mathcal{K}_{e,s}\|^2)$, where a_1^+ depends on the constitutive coefficients.

Proof From the assumptions $h|\kappa_1| < \alpha$, $h|\kappa_2| < \alpha$, it follows that

$$h^2|K| = h^2|\kappa_1|\kappa_2| < \alpha^2 \quad \text{and} \quad 2h|H| = h|\kappa_1 + \kappa_2| < 2\alpha. \tag{A.12}$$

Therefore, for $\alpha < \sqrt{\frac{20}{3}}$ it follows $h - K\frac{h^3}{12} > h - \frac{h}{12}\alpha^2 > 0$ and $\frac{h^3}{12} - \frac{h^3}{80}\alpha^2 > 0$. On the other hand, from [21, Proposition 3.1.] we have

$$\begin{aligned} W(\mathcal{E}_{m,s}, \mathcal{K}_{e,s}) &\geq \left(h - \frac{h}{12}\delta + K\frac{h^3}{12} - \frac{h^2}{6}\varepsilon|H|\right) W_{\text{shell}}(\mathcal{E}_{m,s}) \\ &\quad + \left(\frac{h^3}{12} - K\frac{h^5}{80} - \frac{h^4}{6\varepsilon}|H|\right) W_{\text{shell}}(\mathcal{E}_{m,s}B_{y_0} + C_{y_0}\mathcal{K}_{e,s}) \\ &\quad + \left(\frac{h^5}{80} - \frac{h^5}{12\delta}\right) W_{\text{shell}}((\mathcal{E}_{m,s}B_{y_0} + C_{y_0}\mathcal{K}_{e,s})B_{y_0}) \\ &\quad + \left(h - K\frac{h^3}{12}\right) W_{\text{curv}}(\mathcal{K}_{e,s}) \quad \forall \varepsilon > 0 \text{ and } \delta > 0. \end{aligned} \tag{A.13}$$

Using the inequalities (A.12), we deduce

$$\begin{aligned} W(\mathcal{E}_{m,s}, \mathcal{K}_{e,s}) &\geq \frac{h}{12} \left(12 - \delta - \alpha^2 - 2\varepsilon\alpha\right) W_{\text{shell}}(\mathcal{E}_{m,s}) \\ &\quad + \frac{h^3}{12} \left(1 - \frac{3}{20}\alpha^2 - \frac{1}{3\varepsilon}\alpha\right) W_{\text{shell}}(\mathcal{E}_{m,s}B_{y_0} + C_{y_0}\mathcal{K}_{e,s}) \\ &\quad + \frac{h^5}{80} \left(1 - \frac{20}{3\delta}\right) W_{\text{shell}}((\mathcal{E}_{m,s}B_{y_0} + C_{y_0}\mathcal{K}_{e,s})B_{y_0}) \\ &\quad + \left(h - K\frac{h^3}{12}\right) W_{\text{curv}}(\mathcal{K}_{e,s}) \quad \forall \varepsilon > 0 \text{ and } \delta > 0. \end{aligned} \tag{A.14}$$

Let us remark for $0 < \alpha < \sqrt{\frac{20}{3}}$, if there exist $\delta > \frac{20}{3}$ and $\varepsilon > \frac{40\alpha}{20-3\alpha^2}$ such that

$$12 - \delta - \alpha^2 - 2\varepsilon\alpha > 0 \Leftrightarrow 12 - \alpha^2 > \delta + 2\varepsilon\alpha > \frac{20}{3} + 2\frac{40\alpha^2}{20-3\alpha^2} \tag{A.15}$$

then $\alpha < \sqrt{\frac{2}{3}(29 - \sqrt{761})} \simeq 0.97083$. Since the map $(\delta, \varepsilon) \mapsto \delta + 2\varepsilon\alpha$ is linear, it increases in gradient direction and hence, the condition $\alpha < \sqrt{\frac{2}{3}(29 - \sqrt{761})} \simeq 0.97083$ is also sufficient for the existence of $\delta > \frac{20}{3}$ and $\varepsilon > \frac{40\alpha}{20-3\alpha^2}$ such that (A.15) is satisfied.

$$W(\mathcal{E}_{m,s}, \mathcal{K}_{e,s}) \geq h \left[\frac{1}{3} - K\frac{h^2}{12} - \frac{h}{3}|H| \right] W_{\text{shell}}(\mathcal{E}_{m,s})$$

$$\begin{aligned}
 &+ \frac{h^3}{12} \left(1 - |\mathbf{K}| \frac{12h^2}{80} - h|\mathbf{H}| \right) W_{\text{shell}}(\mathcal{E}_{m,s} \mathbf{B}_{y_0} + \mathbf{C}_{y_0} \mathcal{K}_{e,s}) \\
 &+ \left(h - |\mathbf{K}| \frac{h^3}{12} \right) W_{\text{curv}}(\mathcal{K}_{e,s}).
 \end{aligned} \tag{A.16}$$

In view of (A.14) and (2.10), we see that there exist positive constants $b_1^+, b_2^+, b_3^+ > 0$ such that

$$\begin{aligned}
 W(\mathcal{E}_{m,s}, \mathcal{K}_{e,s}) &\geq \frac{h}{12} b_1^+ W_{\text{shell}}(\mathcal{E}_{m,s}) + \frac{h^3}{12} b_2^+ W_{\text{shell}}(\mathcal{E}_{m,s} \mathbf{B}_{y_0} + \mathbf{C}_{y_0} \mathcal{K}_{e,s}) + h b_3^+ W_{\text{curv}}(\mathcal{K}_{e,s}) \\
 &\geq \frac{h}{12} b_1^+ \min\{c_1^+, \mu_c\} \|\mathcal{E}_{m,s}\|^2 + \frac{h}{12} b_2^+ \min\{c_1^+, \mu_c\} \|\mathcal{E}_{m,s} \mathbf{B}_{y_0} + \mathbf{C}_{y_0} \mathcal{K}_{e,s}\|^2 \\
 &\quad + h b_3^+ c_2^+ \|\mathcal{K}_{e,s}\|^2.
 \end{aligned} \tag{A.17}$$

The desired constant a_1^+ from the conclusion can be chosen as $a_1^+ = \min \left\{ \frac{h}{12} b_1^+ \min\{c_1^+, \mu_c\}, \frac{h}{12} b_2^+ \min\{c_1^+, \mu_c\}, h b_3^+ c_2^+ \right\}$. □

A.3.3 Coercivity for the $O(h^3)$ Model

In this subsection we investigate if the conditions which assure the existence of the solution may be relaxed in the Cosserat shell model up to $O(h^3)$, too. In fact, as in the previous subsection, it is enough to prove some new coercivity results under weakened conditions on the thickness. We recall that in the Cosserat shell model up to $O(h^3)$ the shell energy density $W^{(h^3)}(\mathcal{E}_{m,s}, \mathcal{K}_{e,s})$ is given by (3.65).

Proposition A.3 (The first coercivity result in the theory including terms up to order $O(h^3)$)
For sufficiently small values of the thickness h such that

$$\begin{aligned}
 &h \max\{\sup_{x \in \omega} |\kappa_1|, \sup_{x \in \omega} |\kappa_2|\} < \alpha \quad \text{and} \\
 &h^2 < \frac{(5 - 2\sqrt{6})(\alpha^2 - 12)^2}{4\alpha^2} \frac{c_2^+}{\max\{C_1^+, \mu_c\}} \quad \text{with } 0 < \alpha < 2\sqrt{3}
 \end{aligned} \tag{A.18}$$

and for constitutive coefficients satisfying the constitutive coefficients are such that $\mu > 0, \mu_c > 0, 2\lambda + \mu > 0, b_1 > 0, b_2 > 0$ and $b_3 > 0$ and where c_2^+ denotes the smallest eigenvalue of $W_{\text{curv}}(S)$, and $C_1^+ > 0$ denotes the largest eigenvalues of the quadratic form $W_{\text{shell}}^\infty(S)$, the total energy density $W^{(h^3)}(\mathcal{E}_{m,s}, \mathcal{K}_{e,s})$ is coercive, in the sense that there exists a constant $a_1^+ > 0$ such that $W^{(h^3)}(\mathcal{E}_{m,s}, \mathcal{K}_{e,s}) \geq a_1^+ (\|\mathcal{E}_{m,s}\|^2 + \|\mathcal{K}_{e,s}\|^2)$, where a_1^+ depends on the constitutive coefficients.

Proof Similarly as in the proof presented in [21, Proposition 4.1], we obtain the estimate

$$\begin{aligned}
 W^{(h^3)}(\mathcal{E}_{m,s}, \mathcal{K}_{e,s}) &\geq \left(h - \mathbf{K} \frac{h^3}{12} - \frac{1}{12} \varepsilon h - \frac{1}{6} \delta |\mathbf{H}| h^2 \right) W_{\text{shell}}(\mathcal{E}_{m,s}) \\
 &\quad - \frac{1}{12\varepsilon} h^5 W_{\text{shell}}(\mathbf{C}_{y_0} \mathcal{K}_{e,s} \mathbf{B}_{y_0})
 \end{aligned}$$

$$\begin{aligned}
 & -\frac{1}{6\delta} |H| h^4 W_{\text{shell}}(C_{y_0} \mathcal{K}_{e,s}) + \frac{h^3}{12} W_{\text{shell}}(\mathcal{E}_{m,s} B_{y_0} + C_{y_0} \mathcal{K}_{e,s}) \\
 & + \left(h - K \frac{h^3}{12}\right) W_{\text{curv}}(\mathcal{K}_{e,s}) + \frac{h^3}{12} W_{\text{curv}}(\mathcal{K}_{e,s} B_{y_0}) \quad \forall \varepsilon > 0 \text{ and } \delta > 0,
 \end{aligned}
 \tag{A.19}$$

which after imposing the conditions $-h^2|K| > -\alpha^2$ and $-h|H| > -\alpha$, using (A.12), (2.10) and since the Frobenius norm is sub-multiplicative and $\|C_{y_0}\|^2 = 2$, leads to

$$\begin{aligned}
 W^{(h^3)}(\mathcal{E}_{m,s}, \mathcal{K}_{e,s}) & \geq \frac{h}{12} (12 - \alpha^2 - \varepsilon - 2\alpha\delta) W_{\text{shell}}(\mathcal{E}_{m,s}) + \frac{h^3}{12} W_{\text{shell}}(\mathcal{E}_{m,s} B_{y_0} + C_{y_0} \mathcal{K}_{e,s}) \\
 & - \frac{1}{6\delta} \alpha h^3 W_{\text{shell}}(C_{y_0} \mathcal{K}_{e,s}) - \frac{1}{12\varepsilon} h^5 W_{\text{shell}}(C_{y_0} \mathcal{K}_{e,s} B_{y_0}) \\
 & + \frac{h}{12} (12 - \alpha^2) W_{\text{curv}}(\mathcal{K}_{e,s}) + \frac{h^3}{12} W_{\text{curv}}(\mathcal{K}_{e,s} B_{y_0}) \\
 & \geq \frac{h}{12} (12 - \alpha^2 - \varepsilon - 2\alpha\delta) \min\{c_1^+, \mu_c\} \|\mathcal{E}_{m,s}\|^2 \\
 & + \frac{h^3}{12} \min\{c_1^+, \mu_c\} \|\mathcal{E}_{m,s} B_{y_0} + C_{y_0} \mathcal{K}_{e,s}\|^2 \\
 & - \frac{1}{3\delta} \alpha h^3 \max\{C_1^+, \mu_c\} \|\mathcal{K}_{e,s}\|^2 - \frac{1}{6\varepsilon} h^5 \max\{C_1^+, \mu_c\} \|\mathcal{K}_{e,s} B_{y_0}\|^2 \\
 & + \frac{h}{12} (12 - \alpha^2) c_2^+ \|\mathcal{K}_{e,s}\|^2 + \frac{h^3}{12} c_2^+ \|\mathcal{K}_{e,s} B_{y_0}\|^2
 \end{aligned}
 \tag{A.20}$$

for all $\alpha, \delta, \varepsilon > 0$ such that $12 - \alpha^2 - \varepsilon - 2\alpha\delta > 0$ and $12 - \alpha^2 > 0$. Since $\|B_{y_0}\|^2 = 4H^2 - 2K$, it follows

$$\begin{aligned}
 W^{(h^3)}(\mathcal{E}_{m,s}, \mathcal{K}_{e,s}) & \geq \frac{h}{12} (12 - \alpha^2 - \varepsilon - 2\alpha\delta) \min\{c_1^+, \mu_c\} \|\mathcal{E}_{m,s}\|^2 \\
 & + \frac{h^3}{12} \min\{c_1^+, \mu_c\} \|\mathcal{E}_{m,s} B_{y_0} + C_{y_0} \mathcal{K}_{e,s}\|^2 \\
 & + \frac{h}{12} \left[(12 - \alpha^2) c_2^+ - \frac{4}{\delta} \alpha \max\{C_1^+, \mu_c\} h^2 \right. \\
 & \left. - \frac{2}{\varepsilon} h^4 \max\{C_1^+, \mu_c\} (4H^2 - 2K) \right] \|\mathcal{K}_{e,s}\|^2 + \frac{h^3}{12} c_2^+ \|\mathcal{K}_{e,s} B_{y_0}\|^2
 \end{aligned}$$

Using again that h is small, we obtain $-h^2(4H^2 - 2K) \geq -h^2(4H^2 + 2|K|) \geq -6\alpha^2$ and

$$\begin{aligned}
 W^{(h^3)}(\mathcal{E}_{m,s}, \mathcal{K}_{e,s}) & \geq \frac{h}{12} (12 - \alpha^2 - \varepsilon - 2\alpha\delta) \min\{c_1^+, \mu_c\} \|\mathcal{E}_{m,s}\|^2 \\
 & + \frac{h}{12} \left[(12 - \alpha^2) c_2^+ - \frac{4}{\delta} \alpha \max\{C_1^+, \mu_c\} h^2 \right. \\
 & \left. - \frac{2}{\varepsilon} h^2 \max\{C_1^+, \mu_c\} 6\alpha^2 \right] \|\mathcal{K}_{e,s}\|^2.
 \end{aligned}
 \tag{A.21}$$

We consider $\delta = \gamma \varepsilon$ and we choose $\varepsilon > 0$ and $\gamma > 0$ such that

$$\frac{12 - \alpha^2}{1 + 2\alpha\gamma} > \varepsilon > 4 \frac{\alpha + 3\alpha^2\gamma}{\gamma(12 - \alpha^2)} \frac{\max\{C_1^+, \mu_c\}}{c_2^+} h^2. \tag{A.22}$$

This choice of the variable $\varepsilon > 0$ is possible if and only if $\frac{(12 - \alpha^2)^2\gamma}{4(a + 2\alpha\gamma)(\alpha + 3\alpha^2\gamma)} > \frac{h^2 \max\{C_1^+, \mu_c\}}{c_2^+}$.

At this point we use that

$$\max_{\gamma > 0} \frac{(12 - \alpha^2)^2\gamma}{4(a + 2\alpha\gamma)(\alpha + 3\alpha^2\gamma)} = \frac{(5 - 2\sqrt{6})(\alpha^2 - 12)^2}{4\alpha^2},$$

and this maximum value is attained for $\gamma = \frac{1}{\sqrt{6}a}$. Hence, we arrive at the following condition on the thickness h :

$$h^2 < \frac{(5 - 2\sqrt{6})(\alpha^2 - 12)^2}{4\alpha^2} \frac{c_2^+}{\max\{C_1^+, \mu_c\}}, \tag{A.23}$$

which proves the coercivity if the condition from the hypothesis is satisfied. □

The condition (A.18) on the thickness does not represent a relaxation of the condition imposed in [21, Proposition 4.1], i.e., not in the sense of the relaxed condition (A.10) which is found for the $O(h^5)$ Cosserat shell model. Indeed, since the map $\alpha \mapsto \frac{(5 - 2\sqrt{6})(\alpha^2 - 12)^2}{4\alpha^2} \frac{c_2^+}{\max\{C_1^+, \mu_c\}}$ is monotone decreasing on $[0, 2]$ (the interval of the values of the parameter α for which the construction of the model has sense), a large value for α will relax the first condition (A.18)₁ while the other condition (A.18)₂ on the thickness will become more restrictive. Since the second condition (A.18)₂ is expressed in terms of all constitutive parameters, through c_2^+ and $\max\{C_1^+, \mu_c\}$, while the first condition (A.18)₁ depends on the curvatures of the referential configuration, the largest value of the parameter α in the coercivity result would be chosen as the best compromise between the conditions (A.18)₁ and (A.18)₂. In conclusion, in comparison to the conditions imposed in [21, Proposition 4.1], for a specific material and a specific referential configuration the new condition (A.18) would offer a largest interval of values for the upper bound of the thickness.

We also note that in [21, Proposition 4.1], because the condition of the form (A.18)₂ from the hypothesis of Proposition A.3 depends on the length scale L_c , we have proved another coercivity result which avoids this aspect:

Proposition A.4 (The second coercivity result in the theory including terms up to order $O(h^3)$) *For sufficiently small values of the thickness h such that*

$$h \max\{\sup_{x \in \omega} |\kappa_1|, \sup_{x \in \omega} |\kappa_2|\} < \frac{1}{a} \quad \text{with} \quad a > \max\left\{1 + \frac{\sqrt{2}}{2}, \frac{1 + \sqrt{1 + 3 \frac{\max\{C_1^+, \mu_c\}}{\min\{c_1^+, \mu_c\}}}}{2}\right\}, \tag{A.24}$$

and for constitutive coefficients satisfying the constitutive coefficients are such that $\mu > 0$, $\mu_c > 0$, $2\lambda + \mu > 0$, $b_1 > 0$, $b_2 > 0$ and $b_3 > 0$ and let c_1^+ and $\max\{C_1^+, \mu_c\} > 0$ denote the smallest and the largest eigenvalues of the quadratic form $W_{\text{shell}}^\infty(S)$, the total energy density $W^{(h^3)}(\mathcal{E}_{m,s}, \mathcal{K}_{e,s})$ is coercive, in the sense that there exists a constant $a_1^+ > 0$ such that $W^{(h^3)}(\mathcal{E}_{m,s}, \mathcal{K}_{e,s}) \geq a_1^+ (\|\mathcal{E}_{m,s}\|^2 + \|\mathcal{K}_{e,s}\|^2)$, where a_1^+ depends on the constitutive coefficients.

A.4 Acharya’s Bending Tensor in Cartesian Matrix Notation

For comparison purpose, let us mark all the vectors and tensors defined by Acharya [1, Page 5520] with the subscript A (e.g., $\mathbf{f}_A, \mathbf{b}_A^*, (\mathbf{E}_\alpha)_A$). We express them using our notations as follows:

$$\begin{aligned} \mathbf{X}_A &= y_0, & \mathbf{N}_A &= n_0, & \mathbf{x}_A &= m, & \mathbf{n}_A &= n, \\ (\mathbf{E}_\alpha)_A &= a_\alpha = \partial_{x_\alpha} y, & (\mathbf{E}^\alpha)_A &= a^\alpha \text{ etc.} \end{aligned} \tag{A.25}$$

Let us denote by $[\mathbf{T}_A]$ the 3×3 matrix of the components in the basis $\{e_i \otimes e_j\}$ for any tensor \mathbf{T} defined by Acharya [1, Page 5519]. Then, we have

$$[\mathbf{f}_A] = \left[\left(\frac{\partial \mathbf{x}}{\partial \mathbf{X}} \right)_A \right] = [m_{,\alpha} \otimes a^\alpha] = [(m_{,\alpha} \otimes e_\alpha)(e_i \otimes a^i)] = (\nabla m|0) [\nabla_x \Theta]^{-1} \tag{A.26}$$

and

$$[\mathbf{B}_A] = \left[\left(\frac{\partial \mathbf{N}}{\partial \mathbf{X}} \right)_A \right] = [n_{0,\alpha} \otimes a^\alpha] = [(n_{0,\alpha} \otimes e_\alpha)(e_i \otimes a^i)] = (\nabla n_0|0) [\nabla_x \Theta]^{-1}, \tag{A.27}$$

so that

$$[\mathbf{B}_A] = -\mathbf{B}_{y_0} = -[\nabla_x \Theta]^{-T} \Pi_{y_0}^b [\nabla_x \Theta]^{-1}. \tag{A.28}$$

Furthermore, we have

$$[\mathbf{b}_A^*] = \left[\mathbf{f}_A^T \left(\frac{\partial \mathbf{n}}{\partial \mathbf{x}} \right)_A \mathbf{f}_A \right] = \left[\mathbf{f}_A^T \left(\frac{\partial \mathbf{n}}{\partial \mathbf{X}} \right)_A \right] = [\mathbf{f}_A]^T \left[\left(\frac{\partial \mathbf{n}}{\partial \mathbf{X}} \right)_A \right]$$

and using (A.41) we get

$$[\mathbf{b}_A^*] = [\nabla_x \Theta]^{-T} (\nabla m|0)^T (\nabla n|0) [\nabla_x \Theta]^{-1} = -[\nabla_x \Theta]^{-T} \Pi_m^b [\nabla_x \Theta]^{-1}. \tag{A.29}$$

By virtue of (A.28) and (A.29), the classical bending strain measure can be written as [1, Eq. 3]

$$[\mathbf{K}_A] = [\mathbf{b}_A^*] - [\mathbf{B}_A] = -[\nabla_x \Theta]^{-T} (\Pi_m - \Pi_{y_0})^b [\nabla_x \Theta]^{-1}. \tag{A.30}$$

For the tensor \mathbf{U}_A we obtain using equation (A.28) the expression

$$\begin{aligned} [\mathbf{U}_A] &= \sqrt{[\mathbf{f}_A^T \mathbf{f}_A]} = \sqrt{[\mathbf{f}_A]^T [\mathbf{f}_A]} = \sqrt{[\nabla_x \Theta]^{-T} (\nabla m|0)^T (\nabla m|0) [\nabla_x \Theta]^{-1}} \\ &= \sqrt{[\nabla_x \Theta]^{-T} \mathbf{I}_m^b [\nabla_x \Theta]^{-1}}. \end{aligned} \tag{A.31}$$

Thus, the bending tensor defined by Acharya [1, Eq. 8] is given by

$$[\tilde{\mathbf{K}}_A] = [\mathbf{b}_A^*] - \left[\mathbf{U}_A \left(\frac{\partial \mathbf{N}}{\partial \mathbf{X}} \right)_A \right] = [\mathbf{b}_A^*] - [\mathbf{U}_A] [\mathbf{B}_A].$$

Inserting here the relations (A.28), (A.29) and (A.31), we obtain that the bending tensor $\tilde{\mathbf{K}}_A$ defined in the paper by Acharya [1, Eq. 7 and 8] can be written in our matrix notation as follows:

$$\tilde{\mathcal{R}}_{\text{Acharya}} := \tilde{\mathbf{K}}_A = -[\nabla_x \Theta]^{-T} \Pi_m^b [\nabla_x \Theta]^{-1} + \sqrt{[\nabla_x \Theta]^{-T} \mathbf{I}_m^b [\nabla_x \Theta]^{-1}} [\nabla_x \Theta]^{-T} \Pi_{y_0}^b [\nabla_x \Theta]^{-1}. \tag{A.32}$$

Since $\mathbb{1}_2^b \Pi_m^b = \Pi_m^b$ and $\mathbb{1}_2^b [\nabla \Theta]^T \widehat{\Gamma}_m = \Gamma_m^b$, the following relation between the nonlinear bending tensor $\widetilde{\mathcal{R}}_{\text{Acharya}}$ introduced by Acharya and our nonlinear bending tensor \mathcal{R}_∞^b holds

$$\begin{aligned} \widetilde{\mathcal{R}}_{\text{Acharya}} &= - \left([\nabla \Theta]^{-T} \mathbb{1}_2^b [\nabla \Theta]^T [\nabla \Theta]^{-T} \Pi_m^b [\nabla \Theta]^{-1} \right. \\ &\quad \left. - \sqrt{[\nabla \Theta]^{-T} \mathbb{1}_2^b [\nabla \Theta]^T [\nabla \Theta]^{-T} \widehat{\Gamma}_m [\nabla \Theta]^{-1} [\nabla \Theta]^{-T} \Pi_{y_0}^b [\nabla \Theta]^{-1}} \right) \\ &= - [\nabla \Theta]^{-T} \mathbb{1}_2^b [\nabla \Theta]^T \left([\nabla \Theta]^{-T} \Pi_m^b [\nabla \Theta]^{-1} \right. \\ &\quad \left. - \sqrt{[\nabla \Theta]^{-T} \widehat{\Gamma}_m [\nabla \Theta]^{-1} [\nabla \Theta]^{-T} \Pi_{y_0}^b [\nabla \Theta]^{-1}} \right) \tag{A.33} \\ &= - [\nabla \Theta]^{-T} \mathbb{1}_2^b [\nabla \Theta]^T \sqrt{[\nabla \Theta]^{-T} \widehat{\Gamma}_m [\nabla \Theta]^{-1} [\nabla \Theta]^{-T} \mathcal{R}_\infty^b [\nabla \Theta]^{-1}} \\ &= - \sqrt{[\nabla \Theta]^{-T} \mathbb{1}_2^b \widehat{\Gamma}_m [\nabla \Theta]^{-1} [\nabla \Theta]^{-T} \mathcal{R}_\infty^b [\nabla \Theta]^{-1}} \\ &= - \sqrt{[\nabla \Theta]^{-T} \Gamma_m^b [\nabla \Theta]^{-1} [\nabla \Theta]^{-T} \mathcal{R}_\infty^b [\nabla \Theta]^{-1}}, \end{aligned}$$

where we have used $\sqrt{[\nabla \Theta]^{-T} \mathbb{1}_2^b [\nabla \Theta]^T} = [\nabla \Theta]^{-T} \mathbb{1}_2^b [\nabla \Theta]^T \Leftrightarrow ([\nabla \Theta]^{-T} \mathbb{1}_2^b [\nabla \Theta]^T)^2 = [\nabla \Theta]^{-T} \mathbb{1}_2^b [\nabla \Theta]^T [\nabla \Theta]^{-T} \mathbb{1}_2^b [\nabla \Theta]^T = [\nabla \Theta]^{-T} (\mathbb{1}_2^b)^2 [\nabla \Theta]^T = [\nabla \Theta]^{-T} \mathbb{1}_2^b [\nabla \Theta]^T$ and (6.2).

A.5 A Direct Proof of the Fact That \mathcal{R}_∞^b Satisfies AR1, AR2 and AR3*

It is obvious that the tensor (6.1) satisfies condition **AR2**, see Sect. 6.2. Moreover, using similar calculations as in Sect. 6.2, for a rigid deformation, we have

$$\begin{aligned} \sqrt{[\nabla \Theta] \widehat{\Gamma}_m^{-1} [\nabla \Theta]^T} &= \{[\nabla \Theta]^{-T} \widehat{\Gamma}_m [\nabla \Theta]^{-1}\}^{-\frac{1}{2}} = \{[\nabla \Theta]^{-T} (\Gamma_m^b + e_3 \otimes e_3) [\nabla \Theta]^{-1}\}^{-\frac{1}{2}} \\ &= \{[\nabla \Theta]^{-T} \Gamma_m^b [\nabla \Theta]^{-1} + [\nabla \Theta]^{-T} e_3 \otimes e_3 [\nabla \Theta]^{-1}\}^{-\frac{1}{2}} \\ &\stackrel{(6.17)}{=} \{(\mathbb{1}_3 - n_0 \otimes n_0)^2 + n_0 \otimes n_0\}^{-\frac{1}{2}} = \{\mathbb{1}_3 - n_0 \otimes n_0 + n_0 \otimes n_0\}^{-\frac{1}{2}} = \mathbb{1}_3, \tag{A.34} \end{aligned}$$

so that we conclude

$$\begin{aligned} \mathcal{R}_\infty^b &= [\nabla \Theta]^T \left(\sqrt{[\nabla \Theta] \widehat{\Gamma}_m^{-1} [\nabla \Theta]^T} [\nabla \Theta]^{-T} \Pi_m^b [\nabla \Theta]^{-1} - [\nabla \Theta]^{-T} \Pi_{y_0}^b [\nabla \Theta]^{-1} \right) \nabla \Theta \\ &\stackrel{(A.34)}{=} [\nabla \Theta]^T \left(\mathbb{1}_3 [\nabla \Theta]^{-T} \Pi_{y_0}^b [\nabla \Theta]^{-1} - [\nabla \Theta]^{-T} \Pi_{y_0}^b [\nabla \Theta]^{-1} \right) \nabla \Theta = 0_3, \tag{A.35} \end{aligned}$$

which means that \mathcal{R}_∞^b satisfies **AR1**.

In order to show that \mathcal{R}_∞^b satisfies **AR3***, using

$$(U_c - n_0 \otimes n_0)^2 = U_c^2 - U_c n_0 \otimes n_0 - n_0 \otimes n_0 U_c + n_0 \otimes n_0 \stackrel{(6.20)}{=} U_c^2 - n_0 \otimes n_0, \tag{A.36}$$

we deduce that

$$\sqrt{[\nabla \Theta] \widehat{\Gamma}_m^{-1} [\nabla \Theta]^T} = \{[\nabla \Theta]^{-T} \widehat{\Gamma}_m [\nabla \Theta]^{-1}\}^{-\frac{1}{2}}$$

$$\begin{aligned}
 &= \{[\nabla\Theta]^{-T} \mathbb{I}_m^b [\nabla\Theta]^{-1} + [\nabla\Theta]^{-T} e_3 \otimes e_3 [\nabla\Theta]^{-1}\}^{-\frac{1}{2}} \\
 &\stackrel{(6.21)}{=} \{(U_e - n_0 \otimes n_0)^2 + n_0 \otimes n_0\}^{-\frac{1}{2}} = \{U_e^2 - n_0 \otimes n_0 + n_0 \otimes n_0\}^{-\frac{1}{2}} \\
 &= U_e^{-1}, \tag{A.37}
 \end{aligned}$$

where we have used that U_e is positive-definite. Together with the definition of the symmetric matrix U_e we get

$$\begin{aligned}
 \sqrt{[\nabla\Theta] \widehat{\mathbb{I}}_m^{-1} [\nabla\Theta]^T [\nabla\Theta]^{-T} (\nabla m|0)^T} &\stackrel{(A.37)}{=} U_e^{-1} (U_e - n_0 \otimes n_0) = \mathbb{1}_3 - U_e^{-1} n_0 \otimes n_0 \\
 &\stackrel{(6.20)}{=} \mathbb{1}_3 - n_0 \otimes n_0. \tag{A.38}
 \end{aligned}$$

Again, using the intermediate steps (6.16) and (A.38) in the expression (6.2) we obtain $\mathcal{R}_\infty^b = 0_3$ since

$$\begin{aligned}
 \mathcal{R}_\infty^b &\stackrel{(6.2)}{=} [\nabla\Theta]^T \left(\sqrt{[\nabla\Theta] \widehat{\mathbb{I}}_m^{-1} [\nabla\Theta]^T [\nabla\Theta]^{-T} \mathbb{I}_m^b [\nabla\Theta]^{-1} - [\nabla\Theta]^{-T} \mathbb{I}_{y_0}^b [\nabla\Theta]^{-1}} \right) \nabla\Theta \\
 &= [\nabla\Theta]^T \left(-\sqrt{[\nabla\Theta] \widehat{\mathbb{I}}_m^{-1} [\nabla\Theta]^T [\nabla\Theta]^{-T} (\nabla m|0)^T (\nabla n_0|0) [\nabla\Theta]^{-1}} \right. \\
 &\quad \left. + [\nabla\Theta]^{-T} (\nabla_{y_0}|0)^T (\nabla n_0|0) [\nabla\Theta]^{-1} \right) \nabla\Theta \\
 &\stackrel{(6.16)}{=} [\nabla\Theta]^T \left(-(\mathbb{1}_3 - n_0 \otimes n_0) (\nabla n_0|0) [\nabla\Theta]^{-1} \right. \\
 &\quad \left. + (\mathbb{1}_3 - n_0 \otimes n_0) (\nabla n_0|0) [\nabla\Theta]^{-1} \right) \nabla\Theta = 0_3, \tag{A.39}
 \end{aligned}$$

so that also \mathcal{R}_∞^b satisfies **AR1**, **AR2** and **AR3***.

A.6 Alternative Representation of Energy in Terms of the New Strain Tensors

We present in the following an alternative formulation of the unconstrained Cosserat-shell model from (3.21). In this section, for a matrix of the form $X = (X^S | 0) [\nabla\Theta]^{-1} \in \mathbb{R}^{3 \times 3}$, we consider the matrix $X^C = [\nabla\Theta]^T X^S \in \mathbb{R}^{3 \times 2}$, i.e.,

$$X = [\nabla\Theta]^{-T} (X^C | 0) [\nabla\Theta]^{-1}. \tag{A.40}$$

For the bilinear form $\overline{W}_{\text{shell}}(X, Y)$ given in (2.6) we have then the transformations

$$\overline{W}_{\text{shell}}(X, Y) = W_{\text{shell}}^S(X^S, Y^S) = W_{\text{shell}}^C(X^C, Y^C), \tag{A.41}$$

where, e.g.,

$$\begin{aligned}
 W_{\text{shell}}^C(X^C, Y^C) &= \mu \langle \text{sym}([\nabla\Theta]^{-T} (X^C | 0) [\nabla\Theta]^{-1}), \text{sym}([\nabla\Theta]^{-T} (Y^C | 0) [\nabla\Theta]^{-1}) \rangle \\
 &\quad + \mu_c \langle \text{skew}([\nabla\Theta]^{-T} (X^C | 0) [\nabla\Theta]^{-1}), \text{skew}([\nabla\Theta]^{-T} (Y^C | 0) [\nabla\Theta]^{-1}) \rangle \\
 &\quad + \frac{\lambda \mu}{\lambda + 2\mu} \text{tr}([\nabla\Theta]^{-T} (X^C | 0) [\nabla\Theta]^{-1}) \text{tr}([\nabla\Theta]^{-T} (Y^C | 0) [\nabla\Theta]^{-1}). \tag{A.42}
 \end{aligned}$$

We note that the last relation can be written using the first fundamental form I_{y_0} and its square root in the following alternative ways:

$$\begin{aligned}
 W_{\text{shell}}^C(X^C, Y^C) &= \mu \langle \text{sym}(X^C | 0), \text{sym}(\hat{I}_{y_0}^{-1}(Y^C | 0)\hat{I}_{y_0}^{-1}) \rangle \\
 &\quad + \mu_c \langle \text{skew}(X^C | 0), \text{skew}(\hat{I}_{y_0}^{-1}(Y^C | 0)\hat{I}_{y_0}^{-1}) \rangle \\
 &\quad + \frac{\lambda \mu}{\lambda + 2\mu} \text{tr}((X^C | 0)\hat{I}_{y_0}^{-1}) \text{tr}((Y^C | 0)\hat{I}_{y_0}^{-1}) \\
 &= \mu \langle \text{sym}(\hat{I}_{y_0}^{-1/2}(X^C | 0)\hat{I}_{y_0}^{-1/2}), \text{sym}(\hat{I}_{y_0}^{-1/2}(Y^C | 0)\hat{I}_{y_0}^{-1/2}) \rangle \tag{A.43} \\
 &\quad + \mu_c \langle \text{skew}(\hat{I}_{y_0}^{-1/2}(X^C | 0)\hat{I}_{y_0}^{-1/2}), \text{skew}(\hat{I}_{y_0}^{-1/2}(Y^C | 0)\hat{I}_{y_0}^{-1/2}) \rangle \\
 &\quad + \frac{\lambda \mu}{\lambda + 2\mu} \text{tr}(\hat{I}_{y_0}^{-1/2}(X^C | 0)\hat{I}_{y_0}^{-1/2}) \text{tr}(\hat{I}_{y_0}^{-1/2}(Y^C | 0)\hat{I}_{y_0}^{-1/2}).
 \end{aligned}$$

Moreover, if we decompose the matrix $X^C \in \mathbb{R}^{3 \times 2}$ in two block matrices (the matrix $\mathbb{1}_{2 \times 3} X^C \in \mathbb{R}^{2 \times 2}$ and the matrix $e_3^T X^C \in \mathbb{R}^{1 \times 2}$), then we can write the bilinear form as

$$W_{\text{shell}}^C(X^C, Y^C) = W_{\text{inplane}}(\mathbb{1}_{2 \times 3} X^C, \mathbb{1}_{2 \times 3} Y^C) + \frac{\mu + \mu_c}{2} \langle e_3^T X^C I_{y_0}^{-1}, e_3^T Y^C \rangle, \tag{A.44}$$

where we define for any $X, Y \in \mathbb{R}^{2 \times 2}$ the bilinear form

$$\begin{aligned}
 W_{\text{inplane}}(X, Y) &= \mu \langle \text{sym} X, \text{sym}(I_{y_0}^{-1} Y I_{y_0}^{-1}) \rangle + \mu_c \langle \text{skew} X, \text{skew}(I_{y_0}^{-1} Y I_{y_0}^{-1}) \rangle \\
 &\quad + \frac{\lambda \mu}{\lambda + 2\mu} \text{tr}(X I_{y_0}^{-1}) \text{tr}(Y I_{y_0}^{-1}) \\
 &= \mu \langle \text{sym}(I_{y_0}^{-1/2} X I_{y_0}^{-1/2}), \text{sym}(I_{y_0}^{-1/2} Y I_{y_0}^{-1/2}) \rangle \\
 &\quad + \mu_c \langle \text{skew}(I_{y_0}^{-1/2} X I_{y_0}^{-1/2}), \text{skew}(I_{y_0}^{-1/2} Y I_{y_0}^{-1/2}) \rangle \\
 &\quad + \frac{\lambda \mu}{\lambda + 2\mu} \text{tr}(I_{y_0}^{-1/2} X I_{y_0}^{-1/2}) \text{tr}(I_{y_0}^{-1/2} Y I_{y_0}^{-1/2}). \tag{A.45}
 \end{aligned}$$

Analogous results hold for the quadratic form $W_{\text{curv}}(X, X)$.

We can decompose the 3×2 matrices in two block matrices (2×2 and 1×2) and express the strain energy densities W_{memb} and $W_{\text{memb,bend}}$ as functions of the matrices \mathcal{G}_∞ and \mathcal{R}_∞ (we have used that \mathcal{T}_∞ vanishes) in the following form

$$\begin{aligned}
 W_{\text{memb}}(\mathcal{E}_{m,s}) + W_{\text{memb,bend}}(\mathcal{E}_{m,s}, \mathcal{K}_{e,s}) &= \tilde{W}_{\text{memb}}(\mathcal{G}_\infty) + \tilde{W}_{\text{memb,bend}}(\mathcal{G}_\infty, \mathcal{R}_\infty) \\
 &= \underbrace{\left(h + K \frac{h^3}{12} \right) W_{\text{inplane}}(2\mathcal{G}_\infty)}_{\text{in-plane deformation}} \tag{A.46} \\
 &\quad + \underbrace{\left(\frac{h^3}{12} - K \frac{h^5}{80} \right) W_{\text{inplane}}(2\mathcal{G}_\infty L_{y_0} - \mathcal{R}_\infty) - \frac{h^3}{12} 2 W_{\text{inplane}}(2\mathcal{G}_\infty, (2\mathcal{G}_\infty L_{y_0} - \mathcal{R}_\infty) L_{y_0}^*) + \frac{h^5}{80} W_{\text{inpl}\lambda}(2\mathcal{G}_\infty, (L_{y_0} - \mathcal{R}_\infty) L_{y_0})}_{\text{in-plane deformation-bendings coupling terms}},
 \end{aligned}$$

where $L_{y_0}^* = \text{Cof} L_{y_0} = 2H \mathbb{1}_2 - L_{y_0}$, W_{inplane} is given by (A.45) and we have denoted

$$W_{\text{inpl}\lambda}(X, Y) := \mu \langle \text{sym} X, \text{sym}(I_{y_0}^{-1} Y I_{y_0}^{-1}) \rangle + \mu_c \langle \text{skew} X, \text{skew}(I_{y_0}^{-1} Y I_{y_0}^{-1}) \rangle$$

$$\begin{aligned}
 & + \frac{\lambda}{2} \operatorname{tr}(X I_{y_0}^{-1}) \operatorname{tr}(Y I_{y_0}^{-1}) \\
 & = \mu \langle \operatorname{sym}(I_{y_0}^{-1/2} X I_{y_0}^{-1/2}), \operatorname{sym}(I_{y_0}^{-1/2} Y I_{y_0}^{-1/2}) \rangle \\
 & \quad + \mu_c \langle \operatorname{skew}(I_{y_0}^{-1/2} X I_{y_0}^{-1/2}), \operatorname{skew}(I_{y_0}^{-1/2} Y I_{y_0}^{-1/2}) \rangle \tag{A.47} \\
 & \quad + \frac{\lambda}{2} \operatorname{tr}(I_{y_0}^{-1/2} X I_{y_0}^{-1/2}) \operatorname{tr}(I_{y_0}^{-1/2} Y I_{y_0}^{-1/2}).
 \end{aligned}$$

We can see in the expression (A.46) the different parts of the energy corresponding to in-plane deformation, transverse shear, or coupling terms with bending.

Finally, the bending-curvature energy density $W_{\text{bend,curv}}$ can be written as function of \mathcal{R}_∞ and \mathcal{N}_∞ as follows

$$\begin{aligned}
 W_{\text{bend,curv}}(\mathcal{K}_{e,s}) & = \tilde{W}_{\text{bend,curv}}(\mathcal{R}_\infty, \mathcal{N}_\infty) \\
 & = \underbrace{\left(h - K \frac{h^3}{12} \right) W_{\text{curvpls}}(\mathcal{R}_\infty) + \left(\frac{h^3}{12} - K \frac{h^5}{80} \right) W_{\text{curvpls}}(\mathcal{R}_\infty L_{y_0}) + \frac{h^5}{80} W_{\text{curvpls}}(\mathcal{R}_\infty L_{y_0}^2)}_{\text{bending strain tensor}} \tag{A.48} \\
 & \quad + \underbrace{\mu L_c^2 \frac{b_1 + b_2}{2} \left[(h - K \frac{h^3}{12}) (\mathcal{N}_\infty I_{y_0}^{-1}, \mathcal{N}_\infty) + \left(\frac{h^3}{12} - K \frac{h^5}{80} \right) (\mathcal{N}_\infty L_{y_0}) I_{y_0}^{-1}, (\mathcal{N}_\infty L_{y_0}) + \frac{h^5}{80} (\mathcal{N}_\infty L_{y_0}^2) I_{y_0}^{-1}, (\mathcal{N}_\infty L_{y_0}^2) \right]}_{\text{drilling bendings}},
 \end{aligned}$$

where we have denoted for any 2×2 matrix X the quadratic form (positive definite)

$$\begin{aligned}
 W_{\text{curvpls}}(X) & := \mu L_c^2 \left[b_1 \langle \operatorname{sym} X, \operatorname{sym}(I_{y_0}^{-1} X I_{y_0}^{-1}) \rangle + \left(8b_3 + \frac{b_1}{3} \right) \langle \operatorname{skew} X, \operatorname{skew}(I_{y_0}^{-1} X I_{y_0}^{-1}) \rangle \right. \\
 & \quad \left. + \frac{b_2 - b_1}{2} [\operatorname{tr}(X I_{y_0}^{-1})]^2 \right] \tag{A.49} \\
 & = \mu L_c^2 \left[b_1 \|\operatorname{sym}(I_{y_0}^{-1/2} X I_{y_0}^{-1/2})\|^2 + \left(8b_3 + \frac{b_1}{3} \right) \|\operatorname{skew}(I_{y_0}^{-1/2} X I_{y_0}^{-1/2})\|^2 \right. \\
 & \quad \left. + \frac{b_2 - b_1}{2} [\operatorname{tr}(I_{y_0}^{-1/2} X I_{y_0}^{-1/2})]^2 \right].
 \end{aligned}$$

Thus, the model can be expressed entirely in terms of the change of metric tensor \mathcal{G}_∞ , the bending strain tensor \mathcal{R}_∞ and the vector of drilling bendings \mathcal{N}_∞ , through the relations (A.46) and (A.48).

Acknowledgements The work of I.D. Ghiba was supported by a grant of the Romanian Ministry of Research and Innovation, CNCS-UEFISCDI, Project no. PN-III-P1-1.1-TE-2019-0348, Contract No. TE 8/2020, within PNCDI III. This research has been funded by the Deutsche Forschungsgemeinschaft (DFG, German Research Foundation) – Project no. 415894848 (M. Biršan, P. Lewintan and P. Neff).

References

1. Acharya, A.: A nonlinear generalization of the Koiter–Sanders–Budiansky bending strain measure. *Int. J. Solids Struct.* **37**(39), 5517–5528 (2000)
2. Adams, R.A.: *Sobolev Spaces*, 1st edn. Pure and Applied Mathematics, vol. 65. Academic Press, London (1975)
3. Anicic, S.: Du modèle de Kirchhoff-Love exact à un modèle de coque mince et à un modèle de coque pliée. PhD thesis, Université Joseph Fourier (Grenoble 1) (2001)

4. Anicic, S.: Polyconvexity and existence theorem for nonlinearly elastic shells. *J. Elast.* **132**(1), 161–173 (2018)
5. Anicic, S.: Existence theorem for a first-order Koiter nonlinear shell model. *Discrete Contin. Dyn. Syst., Ser. S* **12**(6), 1535–1545 (2019)
6. Anicic, S., Léger, A.: Formulation bidimensionnelle exacte du modèle de coque 3D de Kirchhoff-Love. *C. R. Acad. Sci. Paris, Ser. Math.* **329**(8), 741–746 (1999)
7. Birsan, M.: Derivation of a refined 6-parameter shell model: Descent from the three-dimensional Cosserat elasticity using a method of classical shell theory. *Math. Mech. Solids* **25**(6), 1318–1339 (2020)
8. Birsan, M., Neff, P.: Existence of minimizers in the geometrically non-linear 6-parameter resultant shell theory with drilling rotations. *Math. Mech. Solids* **19**(4), 376–397 (2014)
9. Birsan, M., Neff, P.: Shells without drilling rotations: A representation theorem in the framework of the geometrically nonlinear 6-parameter resultant shell theory. *Int. J. Eng. Sci.* **80**, 32–42 (2014)
10. Budiansky, B., Sanders, J.L. Jr.: On the “best” first-order linear shell theory. Tech. Rept. No. 14, Contract No. 1886(02), Division of Engineering and Applied Physics, Harvard University (1962)
11. Budiansky, B., Sanders, J.L. Jr.: On the “best” first-order linear shell theory. In: *Progress in Applied Mechanics, the Prager Anniversary Volume* (1963)
12. Chróścielewski, J., Makowski, J., Pietraszkiewicz, W.: *Statics and Dynamics of Multifold Shells: Non-linear Theory and Finite Element Method.* Wydawnictwo IPPT PAN, Warsaw (2004) (in Polish)
13. Chróścielewski, J., Pietraszkiewicz, W., Witkowski, W.: On shear correction factors in the non-linear theory of elastic shells. *Int. J. Solids Struct.* **47**, 3537–3545 (2010)
14. Ciarlet, Ph.G.: *Mathematical Elasticity, Vol. III: Theory of Shells*, 1st edn. North-Holland, Amsterdam (2000)
15. Ciarlet, Ph.G.: *An Introduction to Differential Geometry with Applications to Elasticity.* Springer, Berlin (2005)
16. Ciarlet, Ph.G., Mardare, C.: Nonlinear Korn inequalities. *J. Math. Pures Appl.* **104**(6), 1119–1134 (2015)
17. Ciarlet, Ph.G., Mälin, M., Mardare, C.: New estimates of the distance between two surfaces in terms of the distance between their fundamental forms. *Anal. Appl.* **17**(03), 363–392 (2019)
18. Cosserat, E., Cosserat, F.: *Théorie des corps déformables.* Hermann et Fils, Paris (1909) (reprint 2009)
19. Eremeyev, V.A., Pietraszkiewicz, W.: Local symmetry group in the general theory of elastic shells. *J. Elast.* **85**, 125–152 (2006)
20. Ghiba, I.D., Birsan, M., Lewintan, P., Neff, P.: The isotropic Cosserat shell model including terms up to $O(h^5)$. Part I: Derivation in matrix notation. *J. Elast.* **142**, 201–262 (2020). <https://doi.org/10.1007/s10659-020-09796-3>. arXiv:2003.00549
21. Ghiba, I.D., Birsan, M., Lewintan, P., Neff, P.: The isotropic elastic Cosserat shell model including terms up to order $O(h^3)$ in the shell thickness. Part II: Existence of minimizers. *J. Elast.* **142**, 263–290 (2020). <https://doi.org/10.1007/s10659-020-09795-4>. arXiv:2003.08594
22. Ghiba, I.D., Birsan, M., Lewintan, P., Neff, P.: Linear Cosserat-shell models including terms up to $O(h^5)$. In preparation
23. Girault, V., Raviart, P.A.: *Finite Element Approximation of the Navier-Stokes Equations.* Lect. Notes Math., vol. 749. Springer, Heidelberg (1979)
24. Koiter, W.T., Simmonds, J.G.: Foundations of shell theory. In: *Theoretical and Applied Mechanics*, pp. 150–176. Springer, Berlin (1973)
25. Korn, A.: Zwei Anwendungen der Methode der sukzessiven Annäherungen. In: Carathéodory, C., Henssenberg, G., Landau, E., Lichtenstein, L. (eds.) *Mathematische Abhandlungen Hermann Amandus Schwarz*, pp. 215–229. Springer, Berlin (1914)
26. Leis, R.: *Initial Boundary Value Problems in Mathematical Physics.* Teubner, Stuttgart (1986)
27. Libai, A., Simmonds, J.G.: *The Nonlinear Theory of Elastic Shells*, 2nd edn. Cambridge University Press, Cambridge (1998)
28. Malin, M., Mardare, C.: Nonlinear Korn inequalities on a hypersurface. *Chin. Ann. Math., Ser. B* **39**(3), 513–534 (2018)
29. Mardare, C.: On the derivation of nonlinear shell models from three-dimensional elasticity. *Rev. Roum. Math. Pures Appl.* **53**, 499–522 (2008), hal-00392028
30. Neff, P.: A geometrically exact Cosserat-shell model including size effects, avoiding degeneracy in the thin shell limit. Part I: Formal dimensional reduction for elastic plates and existence of minimizers for positive Cosserat couple modulus. *Contin. Mech. Thermodyn.* **16**, 577–628 (2004)
31. Neff, P.: A geometrically exact viscoplastic membrane-shell with viscoelastic transverse shear resistance avoiding degeneracy in the thin-shell limit. Part I: The viscoelastic membrane-plate. *Z. Angew. Math. Phys.* **56**(1), 148–182 (2005)
32. Neff, P.: Local existence and uniqueness for a geometrically exact membrane-plate with viscoelastic transverse shear resistance. *Math. Methods Appl. Sci.* **28**, 1031–1060 (2005)

33. Neff, P.: A geometrically exact planar Cosserat shell-model with microstructure: Existence of minimizers for zero Cosserat couple modulus. *Math. Models Methods Appl. Sci.* **17**, 363–392 (2007)
34. Neff, P., Münch, I.: Curl bounds Grad on $SO(3)$. *ESAIM Control Optim. Calc. Var.* **14**, 148–159 (2008)
35. Neff, P., Lankeit, J., Madeo, A.: On Grioli's minimum property and its relation to Cauchy's polar decomposition. *Int. J. Eng. Sci.* **80**, 207–217 (2014)
36. Pietraszkiewicz, W.: Consistent second approximation to the elastic strain energy of a shell. *Z. Angew. Math. Mech.* **59**, 206–208 (1979)
37. Pietraszkiewicz, W.: Refined resultant thermomechanics of shells. *Int. J. Eng. Sci.* **49**, 1112–1124 (2011)
38. Pietraszkiewicz, W., Konopińska, V.: Drilling couples and refined constitutive equations in the resultant geometrically non-linear theory of elastic shells. *Int. J. Solids Struct.* **51**, 2133–2143 (2014)
39. Šilhavý, M.: Curvature measures in linear shell theories. Preprint No. 22-2020, Institute of Mathematics, The Czech Academy of Sciences (2020)
40. Steigmann, D.J.: Koiter's shell theory from the perspective of three-dimensional nonlinear elasticity. *J. Elast.* **111**, 91–107 (2013)
41. Ljulj, M., Tambača, J.: A Naghdi type nonlinear model for shells with little regularity. *J. Elast.* **142**, 447–494 (2020). <https://doi.org/10.1007/s10659-020-09802-8>
42. Toupin, R.A.: Elastic materials with couple stresses. *Arch. Ration. Mech. Anal.* **11**, 385–413 (1962)
43. Toupin, R.A.: Theories of elasticity with couple-stresses. *Arch. Ration. Mech. Anal.* **17**, 85–112 (1964)
44. Weinberg, K., Neff, P.: A geometrically exact thin membrane model-investigation of large deformations and wrinkling. *Int. J. Numer. Methods Eng.* **74**(6), 871–893 (2008)
45. Zhilin, P.A.: *Applied Mechanics – Foundations of Shell Theory*. State Polytechnical University Publisher, Sankt Petersburg (2006) (in Russian)

Publisher's Note Springer Nature remains neutral with regard to jurisdictional claims in published maps and institutional affiliations.