

---

# The FIP and Inverse FIP Effects in Solar and Stellar Coronae

J. Martin Laming

Code 7684 Naval Research Laboratory  
Washington DC 20375, USA  
email: [laming@nrl.navy.mil](mailto:laming@nrl.navy.mil)

Accepted: 22 July 2015

Published: 9 September 2015

## Abstract

We review our state of knowledge of coronal element abundance anomalies in the Sun and stars. We concentrate on the first ionization potential (FIP) effect observed in the solar corona and slow-speed wind, and in the coronae of solar-like dwarf stars, and the “inverse FIP” effect seen in the corona of stars of later spectral type; specifically M dwarfs. These effects relate to the enhancement or depletion, respectively, in coronal abundance with respect to photospheric values of elements with FIP below about 10 eV. They are interpreted in terms of the ponderomotive force due to the propagation and/or reflection of magnetohydrodynamic waves in the chromosphere. This acts on chromospheric ions, but not neutrals, and so can lead to ion-neutral fractionation.

A detailed description of the model applied to closed magnetic loops, and to open field regions is given, accounting for the observed difference in solar FIP fractionation between the slow and fast wind. It is shown that such a model can also account for the observed depletion of helium in the solar wind. The helium depletion is sensitive to the chromospheric altitude where ion-neutral separation occurs, and the behavior of the helium abundance in the closed magnetic loop strongly suggests that the waves have a coronal origin. This, and other similar inferences may be expected to have a strong bearing on theories of solar coronal heating.

Chromospheric waves originating from below as acoustic waves mode convert, mainly to fast-mode waves, can also give rise to ion-neutral separation. Depending on the geometry of the magnetic field, this can result in FIP or Inverse FIP effects. We argue that such configurations are more likely to occur in later-type stars (known to have stronger field in any case), and that this explains the occurrence of the Inverse FIP effect in M dwarfs. We conclude with a discussion of possible directions for future work.

**Keywords:** Stars: coronae, Sun: abundances, Sun: chromosphere, Sun: corona, Turbulence, Waves

## Imprint / Terms of Use

*Living Reviews in Solar Physics* is a peer-reviewed open access journal published by the Springer International Publishing AG, Gewerbestrasse 11, 6330 Cham, Switzerland. ISSN 1614-4961.

This article is distributed under the terms of the Creative Commons Attribution 4.0 International License (<http://creativecommons.org/licenses/by/4.0/>), which permits unrestricted use, distribution, and reproduction in any medium, provided you give appropriate credit to the original author(s) and the source, provide a link to the Creative Commons license, and indicate if changes were made. Figures that have been previously published elsewhere may not be reproduced without consent of the original copyright holders.

J. Martin Laming,  
“The FIP and Inverse FIP Effects in Solar and Stellar Coronae”,  
*Living Rev. Solar Phys.*, **12**, (2015), 2.  
DOI 10.1007/lrsp-2015-2.

## Article Revisions

*Living Reviews* supports two ways of keeping its articles up-to-date:

**Fast-track revision.** A fast-track revision provides the author with the opportunity to add short notices of current research results, trends and developments, or important publications to the article. A fast-track revision is refereed by the responsible subject editor. If an article has undergone a fast-track revision, a summary of changes will be listed here.

**Major update.** A major update will include substantial changes and additions and is subject to full external refereeing. It is published with a new publication number.

For detailed documentation of an article’s evolution, please refer to the history document of the article’s online version at <http://dx.doi.org/10.1007/lrsp-2015-2>.

# Contents

<b>1</b>	<b>Introduction</b>	<b>5</b>
<b>2</b>	<b>Solar Photospheric Composition</b>	<b>6</b>
2.1	Review . . . . .	6
2.2	Helioseismology . . . . .	6
<b>3</b>	<b>The Solar FIP Effect: Overview</b>	<b>9</b>
<b>4</b>	<b>Stellar FIP and Inverse FIP Effects</b>	<b>14</b>
<b>5</b>	<b>Early Theoretical Models: Overview</b>	<b>19</b>
5.1	Diffusion models and variations . . . . .	19
5.2	Thermoelectric driving . . . . .	20
5.3	Chromospheric reconnection . . . . .	21
5.4	Ion cyclotron wave heating . . . . .	21
5.5	Summary . . . . .	22
<b>6</b>	<b>The Ponderomotive Force Model</b>	<b>23</b>
6.1	Overview . . . . .	23
6.2	The ponderomotive force . . . . .	25
6.3	Chromospheric model . . . . .	26
6.4	The Alfvén wave transport equations . . . . .	28
6.5	Fractionation . . . . .	30
6.6	Compressional chromospheric waves . . . . .	32
6.6.1	Introduction . . . . .	32
6.6.2	Parametric generation by Alfvén waves . . . . .	32
6.6.3	Fast-mode waves from above . . . . .	33
6.6.4	<i>P</i> -modes from below . . . . .	33
<b>7</b>	<b>Results and Interpretation</b>	<b>35</b>
7.1	Closed loop . . . . .	35
7.2	Open field . . . . .	39
7.3	The helium abundance . . . . .	43
7.4	Significance of coronal Alfvén waves . . . . .	44
7.5	Modeling the inverse FIP effect . . . . .	47
7.6	Saturation . . . . .	53
<b>8</b>	<b>Conclusions &amp; Future Work</b>	<b>54</b>
	<b>References</b>	<b>58</b>

## List of Tables

1	Recommended Solar Photospheric Abundances of Common Elements . . . . .	7
2	List of FIP Bias Assessments for Main-Sequence Stars . . . . .	15
3	FIP Fractionations in Closed Magnetic Field . . . . .	38
4	FIP Fractionations in Open Magnetic Field . . . . .	42
5	FIP and Inverse FIP Effects . . . . .	52



## 1 Introduction

Working during the early years of solar UV and X-ray spectroscopy, Pottasch (1963) found evidence for significantly higher abundances of Mg, Si, and Fe in the low solar corona than in the photosphere, and concluded, somewhat reluctantly that “the chemical composition in the solar atmosphere differs from the photosphere to the corona”. These elements, Mg, Si, and Fe, are all elements with first ionization potential (FIP) less than 10 eV, now known to be routinely enhanced in abundance in the corona with respect to photospheric values, a phenomenon that has become known as the “FIP effect”. High FIP elements such as O, Ne, and He, have much smaller abundance enhancements, or even abundance depletions in the corona. Although the possibility of elemental fractionation between the solar photosphere and corona only really began to be taken seriously in the mid 1980s, with the publication of influential reviews by Meyer (1985a,b), recognizing the work of Pottasch (1963) almost fifty years ago makes the problem of understanding the FIP effect nearly as old as that of coronal heating. In fact, modern models of the effect to be discussed in detail below, in which the fractionation is driven by the ponderomotive force of Alfvén waves, make an intimate connection between the abundance anomaly and coronal heating mechanisms, such that the FIP effect may yield several important insights into the nature of the latter. This is a theme we will develop throughout this review.

The solar FIP effect manifests itself in several modes of observation. Spectroscopy, as pioneered by Pottasch (1963) and extensively reviewed at intervals over the last 20 years (e.g., Feldman, 1992; Feldman and Laming, 2000; Feldman and Widing, 2003; Saba, 1995), reveals the composition primarily of the “closed loop” corona. Meyer (1985a,b) also considered elemental abundances measured *in situ* in the solar wind, and in solar energetic particle events, which flow out along open magnetic field lines. Observations with Ulysses, the first mission to fly over the solar polar regions (Wenzel *et al.*, 1992) revealed FIP fractionation varying with wind speed (Zurbuchen *et al.*, 1999; von Steiger *et al.*, 2000). Slow speed solar wind had abundances resembling those in the closed loop solar corona, whereas high speed wind from polar coronal holes had a much lower level of FIP fractionation. With the advent of the Solar and Heliospheric Observatory (SOHO), a more coherent observational picture began to emerge. Coronal holes, the source of the relatively unfractionated fast solar wind, were themselves shown to have similar abundances to the wind emanating from them. The lower latitude closed field corona was also shown to have FIP fractionated plasma, similar to the slow speed solar wind. Schmelz *et al.* (2012) give a modern view of coronal element abundances derived from these various solar physics sources, coronal spectroscopy, solar wind and solar energetic particles.

Astrophysical EUV and X-ray spectroscopy, made possible by the 1990’s launches of the Extreme Ultraviolet Explorer (EUVE), the Advanced Satellite for Cosmology and Astrophysics (ASCA), Chandra and XMM-Newton, allowed coronal abundances in stars to be measured for the first time. Again, nearly two decades after the first such observations, various observations seem to be falling into place. In this review, we will attempt to synthesize these two strands of observations, solar and stellar, into one complete picture of coronal element abundance anomalies.

Following this introduction, in Section 2 we briefly review recent developments in solar photospheric abundances, where improved spectroscopic data and the application of 3D radiation transfer calculations have ushered in a revised solar composition. Section 3 describes the various facets of the solar FIP effect, while Section 4 surveys stellar FIP and Inverse FIP effects. Section 5 describes early attempts to model the solar FIP effect. Section 6 lays out the model advocated here, where the ponderomotive force due to Alfvén waves propagating through, or reflecting from, the chromosphere accelerates ions up or down, while leaving neutral atoms unaffected. Section 7 describes the results of such a model, and discusses its important implications. Section 8 concludes with suggestion for future research directions.

## 2 Solar Photospheric Composition

### 2.1 Review

Any work on solar coronal abundance anomalies must begin with reviewing the photospheric composition. Despite its long history, the composition of the photosphere, also taken as a proxy for “cosmic abundances”, has undergone significant revisions in recent years. We take as our starting point the composition review of [Anders and Grevesse \(1989\)](#), this being the standard solar composition in use for the early studies of the FIP effect, and for many years the default abundance set implemented by spectral fitting software in use in X-ray astronomy. This was updated by [Grevesse and Sauval \(1998\)](#), who revised downwards by a small amounts N and O (0.13 and 0.10 dex, respectively) and also Fe which moved from 7.67 (on a logarithmic scale where the abundance of H is 12) to 7.50, in agreement with the meteoritic value. This last modification stemmed from improvements in atomic data used to analyze solar spectrum (e.g., [Holweger et al., 1991](#); [Biéumont et al., 1991](#)), and is largely supported by more modern analyzes ([Asplund et al., 2000a,b](#); [Asplund, 2000](#); [Bellot Rubio and Borrero, 2002](#)).

The next major revision came to the photospheric abundance of O by [Allende Prieto et al. \(2001\)](#), who applied a three-dimensional time-dependent hydrodynamical model solar atmosphere to the observed 6300 Å line. These authors recognized that this line, attributed to a forbidden line of neutral O, is also blended with Ni I, with the result that the O abundance of 8.83 in [Grevesse and Sauval \(1998\)](#) (8.93 in [Anders and Grevesse, 1989](#)) was revised down to  $8.69 \pm 0.05$ . A number of subsequent papers analyzing other allowed and forbidden lines in O I, and also molecular OH supported this change ([Asplund et al., 2004, 2005c](#); [Meléndez, 2004](#); [Socas-Navarro and Norton, 2007](#); [Meléndez and Asplund, 2008](#)), though [Ayres \(2008\)](#) and [Caffau et al. \(2008\)](#) offered more cautious views. Joining, O, C ([Allende Prieto et al., 2002](#); [Asplund et al., 2005b](#); [Caffau et al., 2010](#)) and N ([Caffau et al., 2009](#)) also underwent downward revisions in their abundances.

In [Table 1](#), we collect the recommended solar photospheric abundances of various commonly observed elements from [Grevesse and Sauval \(1998\)](#), [Asplund et al. \(2009\)](#) [also given in [Grevesse et al. \(2010\)](#)], [Caffau et al. \(2011\)](#), and [Scott et al. \(2015a,b\)](#) and [Grevesse et al. \(2015\)](#) for comparison and reference. Not given here are result from [Lodders \(2010\)](#), who for the elements of most interest here appears to quote the average of [Asplund et al. \(2009\)](#) and [Caffau et al. \(2011\)](#). The data sources for each element are all listed in these reviews. For future reference we remark that aside from the revisions above, the noble gases will be of interest to us, since their photospheric abundances are often determined from coronal observations (e.g., [Feldman and Widing, 1990](#); [Young, 2005a](#)), on the assumption that no fractionation occurs between the photosphere and the corona for these elements. This is an assumption we shall scrutinize. Only He is determined independently, from helioseismology ([Basu and Antia, 2004](#)), in an analysis that includes the revised solar metallicity.

### 2.2 Helioseismology

The re-evaluation of the solar composition above has revised the solar metallicity down from 0.0170 ([Grevesse and Sauval, 1998](#)) to the range 0.0153 ([Caffau et al., 2011](#)) to 0.0134 ([Asplund et al., 2009](#)), with [Asplund et al. \(2005a\)](#) giving a value as low as 0.0122, largely driven by improved analysis of lines of C, N, and O. The lower metallicity decreases the sound speed at the base of the solar convection zone, yielding now a larger disagreement between observed and modeled sound speeds (see, e.g., [Figure 1 in Guzik and Mussack, 2010](#)). The reduced abundances also decrease the depth of the convection zone in solar models, again worsening agreement between models and helioseismic inversions (e.g., [Basu and Antia, 2004](#)).

One early solution proposed was to increase the abundance of Ne to compensate ([Antia and Basu, 2005](#); [Bahcall et al., 2005a](#)), by bringing the solar metallicity back to its prior value. A

**Table 1:** Recommended Solar Photospheric Abundances of Common Elements

Element	Grevesse and Sauval (1998)	Asplund <i>et al.</i> (2009)	Caffau <i>et al.</i> (2011)	Scott <i>et al.</i> (2015b,a); Grevesse <i>et al.</i> (2015)
H	12.00	12.00		
He	10.93 ± 0.004	10.93 ± 0.01		
C	8.52 ± 0.06	8.43 ± 0.05	8.50 ± 0.06	
N	7.92 ± 0.06	7.83 ± 0.05	7.86 ± 0.12	
O	8.83 ± 0.06	8.69 ± 0.05	8.76 ± 0.07	
Ne	8.08 ± 0.06	7.93 ± 0.10		
Na	6.33 ± 0.03	6.24 ± 0.04		6.21 ± 0.04
Mg	7.58 ± 0.05	7.60 ± 0.04		7.59 ± 0.04
Al	6.47 ± 0.07	6.45 ± 0.03		6.43 ± 0.04
Si	7.55 ± 0.05	7.51 ± 0.03		7.51 ± 0.03
P	5.45 ± 0.04	5.41 ± 0.03	5.46 ± 0.04	5.41 ± 0.03
S	7.33 ± 0.11	7.12 ± 0.03	7.16 ± 0.05	7.13 ± 0.03
Cl	5.5 ± 0.3	5.50 ± 0.30		
Ar	6.40 ± 0.06	6.40 ± 0.13		
K	5.12 ± 0.13	5.03 ± 0.09	5.11 ± 0.09	5.04 ± 0.05
Ca	6.36 ± 0.02	6.34 ± 0.04		6.32 ± 0.03
Ti	5.02 ± 0.06	4.95 ± 0.05		4.90 ± 0.04
Cr	5.67 ± 0.03	5.64 ± 0.04		5.62 ± 0.04
Fe	7.50 ± 0.05	7.50 ± 0.04	7.52 ± 0.06	7.47 ± 0.04
Ni	6.25 ± 0.04	6.22 ± 0.04		6.20 ± 0.04
Kr	3.31 ± 0.08	3.25 ± 0.06		3.23 ± 0.06

survey in nearby active stars had previously yielded the abundance ratio Ne/O in the range 0.3–0.4 (Drake and Testa, 2005), significantly higher than the solar coronal value and closer to that suggested. Drake and Testa (2005) argue that the relative constancy of this ratio in a sample of over 20 stars suggests that the “true” Ne/O abundance ratio should be around 0.4, and that the variation in the solar corona must be due to some unknown fractionation. More recent work suggests that an increased Ne abundance (of about 0.5–0.67 dex) is not a complete fix (Lin *et al.*, 2007), but a more modest increase of 0.45 dex is still acceptable (see introduction of Guzik and Mussack, 2010). Ne, and also possibly Ar, are the focus of revisions to composition because having no photospheric absorption lines, their abundances can only be measured in the solar corona, or in astrophysical sources as proxies for the solar photosphere. Asplund *et al.* (2009) argue for an Ne/O abundance ratio of  $0.175 \pm 0.031$  following the measurements of Young (2005a) in the solar corona. Other authors have suggested that increased opacity (Christensen-Dalsgaard *et al.*, 2009; Serenelli *et al.*, 2009), beyond that implied by the increase due to data from the Opacity Project replacing older OPAL radiative opacities (Bahcall *et al.*, 2005b) might ease the problem, while variations to the solar evolutionary history with extra episodes of mass loss of accretion have also been considered (Guzik and Mussack, 2010; Serenelli *et al.*, 2011). Villante *et al.* (2014) provide a recent evaluation, accounting for helioseismic and solar neutrino data, again favouring the older photospheric abundance set of Grevesse and Sauval (1998). Even more recently, Shearer *et al.* (2014) study the variation of Ne/O measured by Ulysses/SWICS and ACE/SWICS over the solar cycle between 1998 and 2012. Their results also favour a low Ne/O abundance ratio in the range 0.10–0.15, although with unexpected variation.

Bergemann and Serenelli (2014) review these and other potential solutions to the “solar abundance problem”. Other ideas include that of Lopes and Silk (2013), who revisit the helioseismology problem in the light of revised photospheric abundance for the Sun and solar-like stars. Relative to solar analogs without planetary systems, the Sun appears to be underabundant in metals, more

so in refractory elements than in volatiles. The mass of the “missing” elements from the solar convection zone appears to be similar to the combined mass of the inner terrestrial planets, Mercury, Venus, Earth and Mars, leaving open the possibility that the metallicity of the solar interior, specifically the radiation zone, is higher than that of the convection zone, as appears to be required. [Lopes and Silk \(2013\)](#) explore several such models, computing the solar neutrino spectra with a view to future observational capabilities. Their models however appear to need high mass loss from the young Sun, which might be problematic (cf. [Wood, 2004, 2006](#)). [Zhang \(2014\)](#) considers the effect of a turbulent kinetic flux within the solar convection zone. A negative flux, i.e., turbulence propagating from the convection zone to the radiation zone, goes some way to restoring agreement. A downwards turbulent kinetic flux requires larger outward radiative and convective energy fluxes, which lead to a deeper boundary between the convection and radiation zones.

Finally, the solar helium abundance is most accurately determined from helioseismology, from the anomaly produced in the sound speed at the depths in the convection zone where helium ionizes. [Villante \*et al.\* \(2014\)](#) give the value as  $Y = 0.2485 \pm 0.0035$ , apparently the mean of the results derived by [Basu and Antia \(2004\)](#) using GONG or MDI data.



### 3 The Solar FIP Effect: Overview

As mentioned above, the observation of element abundances in the solar corona and wind has a history spanning decades, and has been reviewed several times during that period (Meyer, 1985a,b; Feldman, 1992; Feldman and Laming, 2000; Feldman and Widing, 2002, 2003, 2007). Here, rather than provide an exhaustive review, we attempt to summarize and update the status of solar coronal abundances, and refer readers back to these reviews for extensive references.

In contrast to photospheric abundances which are generally measured and given relative to H (i.e., absolute abundances), with a few exceptions to be noted below, most coronal abundance measurements and results are relative, in that one minor ion is compared to another minor ion (often O) with no reference to H. This arises due to the difficulties in observing H. H generally has no observable emission lines from the solar corona in bandpasses in which other elements are observed, and requires different *in situ* instruments for detection to those for heavy ions. Both difficulties lead to cross calibration issues. Exceptions occur in the UV where H emission lines can sometimes be detected, or in the X-ray region where the thermal bremsstrahlung continuum can be taken as an indicator of the H abundance. We will highlight these features where appropriate below.

Theoretically, it will also turn out to be easier to discuss relative abundances. Modeling the action of the ponderomotive force on minor ions in an ambient H atmosphere is much more straightforward than the multifluid calculation that would be necessary to treat the back reaction of the Alfvén waves on the H fluid itself, and to incorporate those effects into the predicted FIP fractionations. In fact in many cases, it turns out the H and O behave similarly because of their strong charge exchange coupling, due to their similar ionization potentials, and this provides some justification for our approach.

In the quiet solar corona and slow speed solar wind, elements with first ionization potential (FIP) below about 10 eV are enhanced in abundance by a factor of about 3, with typical variations in the range 2–5. This is established by both remotely sensed (i.e., spectroscopic) and *in situ* measurements and at the time of writing, despite early controversy, is now considered an established fact. Variations in the fractionation with solar region exist. Coronal holes, and the fast solar wind emanating from them are known to have a significantly smaller degree of FIP fractionation than the quiet corona and slow wind (e.g., Bochsler, 2007a; Feldman, 1998b). Brooks and Warren (2011) show that FIP fractionated abundances measured in an active region with the Extreme Ultraviolet Imaging Spectrograph (EIS) on Hinode (Culhane *et al.*, 2007) match those detected a few days later when the solar wind from this active region would have reached 1 AU. The Sun viewed “as a star” (Laming *et al.*, 1995) shows FIP effect only for temperatures above about  $10^6$  K. This is illustrated in Figure 1, taken from Laming *et al.* (1995), where the full-disk solar emission distribution is determined from the solar spectrum of Malinovsky and Heroux (1973), based on emission lines from low FIP (filled symbols) and high FIP (open symbols) elements. The two emission measures coincide up to  $\log T \simeq 6$ , and thereafter diverge, indicating overabundance of low FIP elements. This result is corroborated by Young (2005b,c), Feldman and Widing (1993); Feldman (1998a), and Young and Mason (1998), and leads to the conclusion that structures emitting at temperature below  $10^6$  K must be distinct entities from those responsible for the higher temperature emission. Feldman and Laming (1994) elaborate this argument based on earlier observations, most notably those in Feldman (1983, 1987). It appears likely that the high temperature FIP fractionated plasma resides in coronal loops fed by chromospheric evaporation (the response of chromospheric plasma to heat released in the corona conducted downwards, see e.g., Bray *et al.*, 1991; Reale, 2014), while the lower temperature plasma, attributed to “unresolved fine structures” by Feldman (1983, 1987), can now be identified with the recently discovered Type II spicules (De Pontieu *et al.*, 2011; Martínez-Sykora *et al.*, 2011), or other dynamic loop structures (Hansteen *et al.*, 2014) recently observed with the Interface Region Imaging Spectrograph (IRIS). Individual features distinct from Type II

spicules at transition region temperatures ( $10^4 \text{ K} < T < 10^6 \text{ K}$ ) may show FIP fractionation (for examples see [Feldman, 1992](#); [Feldman and Laming, 2000](#); [Feldman and Widing, 2002, 2003, 2007](#)). We emphasize again that the result of [Laming \*et al.\* \(1995\)](#) applies to the “Sun as a star”.

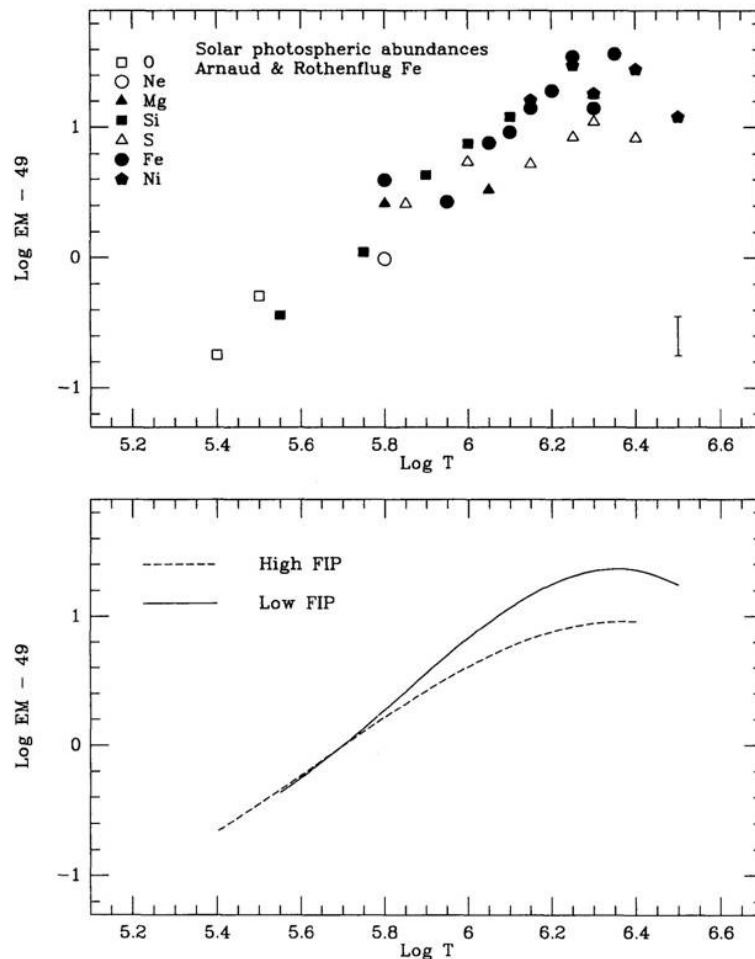

**Figure 1:** Full-disk solar emission measure distribution, with low FIP elements depicted by solid symbols, high FIP elements by open symbols. The transition from photospheric abundances at  $\log T < 6.0$  to coronal abundances at higher temperatures, indicating that different types of coronal structures are emitting above and below this temperature. Image reproduced with permission from [Laming \*et al.\* \(1995\)](#), copyright by AAS.

Active regions and flares can also have different fractionation, often reduced from that observed in the quiet Sun. This is most clearly seen in spectra acquired of plasma above a sunspot ([Feldman and Widing, 1990](#)). [Phillips \*et al.\* \(1994\)](#) also measured a maximum Fe enhancement of a factor of 2 between photosphere and corona, by comparing the photospheric Fe  $K\beta$  line excited by fluorescence with the collisionally excited coronal Fe XXV resonance line observed during flares by the YOHKOH Bragg Crystal Spectrometer ([Culhane \*et al.\*, 1991](#)). Later work with RHESSI ([Lin \*et al.\*, 2004](#)) found much stronger enhancements in the abundance of Fe relative to H from line to continuum measurements ([Phillips \*et al.\*, 2006](#)). Abundances of other elements in flares relative to H have been measured by RESIK ([Sylwester \*et al.\*, 2005](#)). FIP fractionations for K,

Ar, Cl, S, Si and Al have been given by Sylwester *et al.* (2008), with more detailed results given in subsequent papers (Sylwester *et al.*, 2010a,b, 2011, 2012, 2013, 2014), and given in more detail in Table 3 for comparison with model results. Warren (2014) finds almost no FIP fractionation in 21 flares observed with the EUV variability Experiment (EVE) on the Solar Dynamics Observatory (SDO), similar to Fludra and Schmelz (1999), while Del Zanna and Mason (2014) find a typical enhancement in the abundance of Fe compared to O and Ne of 3.2 in 9 flares observed by the Flat Crystal Spectrometer (FCS) on the Solar Maximum Mission (SMM). Brooks and Warren (2012) and Widing and Feldman (2008) find similar enhancements.

Coronal mass ejections (CMEs) observed *in situ* often have strong FIP fractionation as shown in a survey (Reisenfeld *et al.*, 2007) conducted with data the Advanced Composition Explorer (ACE Gloeckler *et al.*, 1998) and the Genesis mission (Burnett *et al.*, 2003). Zurbuchen *et al.* (2004) and Smith *et al.* (2001) show that frequently these large FIP fractionations are associated with the CME flux rope, possibly implying that the flux rope forms in the corona and does not emerge preformed from the photosphere (in which case it might be expected to exhibit photospheric abundances). CMEs can also exhibit mass dependent fractionation (Wurz *et al.*, 2000), most likely indicating the role of processes other than FIP fractionation in modifying the elemental composition of the solar upper atmosphere.

We have already mentioned the difference in FIP effect between fast and slow speed streams observed by Ulysses (Zurbuchen *et al.*, 1999; von Steiger *et al.*, 2000). Lepri *et al.* (2013) study the evolution of abundances of fast and slow solar wind observed in the ecliptic by the Advanced Composition Explorer (ACE). While other solar wind parameters such as charge states, magnetic fields and freeze-in temperatures show marked variation, the degree of FIP fractionation (i.e., element abundances relative to O) does not. Absolute abundances, measured relative to H, do show some variation, with the lowest abundances of He, C, O, Si and Fe being observed in the slowest wind at solar minimum. Interestingly, their absolute abundances for O support the revised photospheric abundance of O (Asplund *et al.*, 2009), with the highest mean O/H abundance ratio in the slow speed wind at solar maximum being 8.68 (in logarithmic notation), with upper and lower limits of 8.42 and 8.94 respectively, from their Table 1. Previous studies of this sort (Bochsler, 2007b; von Steiger *et al.*, 2010) have favoured the “older” O abundance (8.83 Grevesse and Sauval, 1998). von Steiger *et al.* (2010) assume that the high speed solar wind gives the most faithful representation of photospheric abundances (their O/H value in slow speed solar wind agrees with Asplund *et al.*, 2009). Bochsler (2007b) plots O/H against He/H in his Figure 3. and shows a striking correlation between them, arguing that inefficient Coulomb drag is the cause of both variations. This might appear to be problematic, in that O is not always depleted relative to H (unless one takes oldest O/H value from Anders and Grevesse, 1989, as the correct value), but He is, with the problem becoming worse for the more recent O/H values.

The solar slow speed wind helium abundance has long been known to be depleted from the photospheric value, and this depletion is now established to vary with solar slow wind speed and the phase of the solar activity cycle (Aellig *et al.*, 2001; Kasper *et al.*, 2007) in a similar manner to that mentioned above (Lepri *et al.*, 2013). Figure 2 (left panel, from Kasper *et al.*, 2012) shows the He/H abundance ratio measured by the Wind spacecraft over 1.5 solar cycles, in bins of different solar wind speed. Greater variability is seen in the slowest wind speed bins, and in the slowest bin, the variability matches the smoothed sunspot number. The right panel of Figure 2 show a similar study with ACE by Rakowski and Laming (2012), where the abundance ratio He/O is plotted. Broadly similar behavior with solar wind speed is seen, but the solar cycle dependence is less pronounced, but still apparent. The fast solar wind helium abundance is also depleted, but to a lesser degree than the slow wind, and is also less variable. Measurements of the helium abundance in coronal holes (Laming and Feldman, 2003) and in the quiet solar corona (Laming and Feldman, 2001) generally show similar values to those measured in the solar wind, indicating that the helium depletion occurs lower down in the solar atmosphere than the corona. A spectroscopic

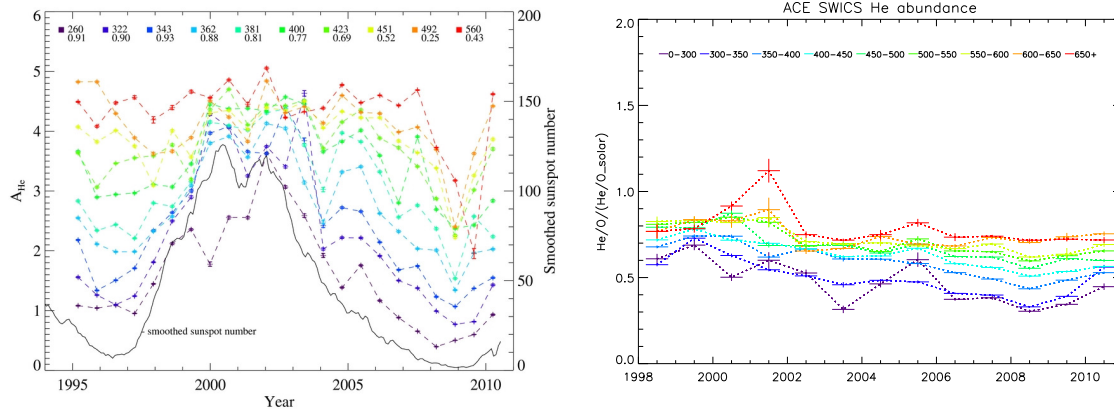

**Figure 2:** *Left:* Helium abundance relative to hydrogen in the slow speed solar wind over 1.5 solar cycles. The curve colors denoted the wind speed at which at abundance is measured. He is more variable in the slowest slow speed solar wind. The black curve gives the monthly smoothed sunspot number. *Right:* Helium abundance relative to oxygen in the slow speed solar wind, measured by ACE/SWICS. The same trend of depletion with wind speed as for He/H is seen, but the solar cycle dependence is less pronounced. Images reproduced with permission from [left] Kasper *et al.* (2012) and [right] Rakowski and Laming (2012), copyright by AAS.

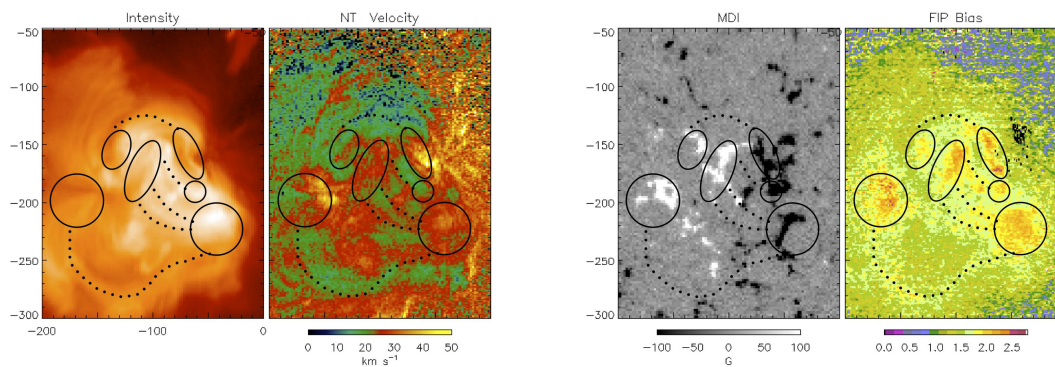

**Figure 3:** Maps of intensity, non-thermal velocity, photospheric magnetic field and coronal FIP bias derived for a sigmoidal anemone active region observed by EIS/Hinode. The overlaid black ellipses show the footpoints of loops, coincident with strong photospheric magnetic field concentrations, while the dotted black lines show the loop connections between them. The strongest FIP effect can be seen at the loop footpoints, also coincident with strong nonthermal velocities. Image reproduced with permission from Baker *et al.* (2013), copyright by AAS.

measurement in a solar flare (Feldman *et al.*, 2005) showed a much higher abundance of helium, in qualitative agreement with the by now routine observation *in situ* of enhanced (i.e., less depleted) helium abundance in CMEs (e.g., Wimmer-Schweingruber *et al.*, 2006).

Widing and Feldman (2001) studied the variation of the FIP effect with time in newly emerged active regions. They found that the new loops emerged with photospheric abundances, and gradually changed to coronal abundances, i.e., developed a FIP effect, over the course of a few days. Consequently a new active region should have a weak FIP effect, while an older one would show strong fractionation. Recent observations by Baker *et al.* (2013) corroborate this view. Figure 3 shows maps of intensity, non-thermal velocity, photospheric magnetic field and coronal FIP bias derived for a sigmoidal anemone active region observed by EIS/Hinode. The overlaid black ellipses show the footpoints of loops, coincident with strong photospheric magnetic field concentrations, while the dotted black lines show the loop connections between them. The strongest FIP effect can be seen at the loop footpoints, also coincident with strong nonthermal velocities. Weaker FIP effect is seen along the loop connections, suggesting that the FIP effect originates in the chromosphere, and is communicated to the coronal loop by transport processes. The active region seen here would then be considered relatively new, since only weak FIP effect is seen in its coronal connections.

## 4 Stellar FIP and Inverse FIP Effects

The measurement of element abundances in stellar coronae became possible for the first time with the 1992 June 7 launch of the Extreme Ultraviolet Explorer (EUVE) satellite. The use of grazing incidence gratings allowed strong lines in the EUV spectra of stars to be resolved, allowing the acquisition of data on stellar corona of similar quality to the early solar spectra analyzed by e.g., [Pottasch \(1963\)](#). The Advanced Satellite for Cosmology and Astrophysics (ASCA) launched on 1993 February 20 provided X-ray spectroscopy of stellar coronae with CCD-level spectral resolution. Individual lines could not be resolved, but the He- and H-like line complexes of different elements could. Other missions from which a few results emerged were Ginga (launched on 1987 February 5), ROSAT (launched 1990 June 1) and BeppoSAX (launched 1996 April 30) which carried proportional counters for spectroscopy (gas scintillation proportional counters in the cases of Ginga and BeppoSAX) which allowed measurements of the He-like Fe complex of lines with respect to the surrounding continuum. More recently, Suzaku (launch 2005 July 10) has also provided CCD X-ray spectra, although the higher resolution calorimeter failed soon after launch.

The review of [Feldman and Laming \(2000\)](#) covered the status of this new field at a time when the results from EUVE and ASCA were available, but before the launches of Chandra and XMM-Newton (launched 1999 July 23 and 1999 December 10, respectively). These satellites both carry grating instruments as well as CCD cameras, and so high spectral resolution X-ray spectra of stellar coronae are acquired with significantly higher throughput than was the case with EUVE or ASCA. [Testa \(2010\)](#) provided a more updated view of the field, encompassing a wider variety of stellar targets. Here, we will recap the discussion of [Feldman and Laming \(2000\)](#), and the later reviews of [Favata and Micela \(2003\)](#), [Drake \(2003\)](#) and [Testa \(2010\)](#), concentrating on stars of varying spectral type but in other respects similar to the Sun, with a view to the theoretical discussions to follow in Sections [6](#) and [7](#).

**Table 2:** List of FIP Bias Assessments for Main-Sequence Stars. Table updated with permission from Wood *et al.* (2012), copyright by AAS.

Star	Alternate Name	Spectral Type	Radius ( $R_{\odot}$ )	$\log L_X$ (ergs s $^{-1}$ )	$\log F_X$ (ergs cm $^{-2}$ s $^{-1}$ )	Ne/Fe	$F_{\text{bias}}$	Ref.
$\pi^3$ Ori	...	F6V	2.05	28.96	5.55	2.00	-0.55	Wood and Laming (2013)
$\beta$ Com	HD 114710	G0 V	1.08	28.21	5.36	0.73	-0.668	Telleschi <i>et al.</i> (2005)
$\pi^1$ UMa	HD 72905	G1 V	0.91	28.97	6.27	1.60	-0.645	Telleschi <i>et al.</i> (2005)
$\chi^1$ Ori	HD 39587	G1 V	0.98	28.99	6.22	1.91	-0.555	Telleschi <i>et al.</i> (2005)
Sun	...	G2 V	1.00	27.35	4.57	1.02	-0.600	Feldman and Laming (2000)
$\alpha$ Cen A	HD 128620	G2 V	1.22	27.00	4.04	1.41	-0.410	Raassen <i>et al.</i> (2003b)
$\kappa$ Ceti	HD 20630	G5 V	0.98	28.79	6.02	2.51	-0.462	Telleschi <i>et al.</i> (2005)
$\xi$ Boo A	HD 131156A	G8 V	0.83	28.86	6.24	3.80	-0.344	Wood and Linsky (2010)
70 Oph A	HD 165341A	K0 V	0.85	28.27	5.63	2.40	-0.403	Wood and Linsky (2006)
36 Oph A	HD 155886	K1 V	0.69	28.10	5.64	4.90	-0.250	Wood and Linsky (2006)
36 Oph B	HD 155885	K1 V	0.59	27.96	5.63	3.80	-0.328	Wood and Linsky (2006)
$\alpha$ Cen B	HD 128621	K1 V	0.86	27.60	4.95	1.44	-0.478	Raassen <i>et al.</i> (2003b)
$\epsilon$ Eri	HD 22049	K2 V	0.78	28.32	5.75	4.68	-0.050	Wood and Linsky (2006)
$\xi$ Boo B	HD 131156B	K4 V	0.61	27.97	5.62	7.41	-0.185	Wood and Linsky (2010)
70 Oph B	HD 165341B	K5 V	0.66	28.09	5.67	8.71	0.138	Wood and Linsky (2006)
GJ 338AB	...	M0 V+M0 V	0.59+0.58	27.92	5.30	...	0.305	Wood <i>et al.</i> (2012)
EQ Peg A	GJ 896A	M3.5 V	0.35	28.71	6.84	16.12	0.450	Liefke <i>et al.</i> (2008)
EV Lac	GJ 873	M3.5 V	0.30	28.99	7.25	13.92	0.474	Liefke <i>et al.</i> (2008)
EQ Peg B	GJ 896B	M4.5 V	0.25	27.89	6.31	14.67	0.417	Liefke <i>et al.</i> (2008)
AD Leo	GJ 388	M4.5 V	0.38	28.80	6.86	18.25	0.536	Liefke <i>et al.</i> (2008)
Proxima Cen	GJ 551	M5.5 V	0.15	27.22	6.08	11.98	0.471	Liefke <i>et al.</i> (2008)
Very Active Star Sample ( $\log L_X > 29$ )								
EK Dra	HD 129333	G1.5 V	0.89	29.93	7.25	3.71	-0.277	Telleschi <i>et al.</i> (2005)
AB Dor	HD 36705	K0 V	0.79	30.06	7.48	17.11	0.488	Güdel <i>et al.</i> (2001a)
AU Mic	HD 197481	M1 V	0.61	29.62	7.27	24.30	0.695	Liefke <i>et al.</i> (2008)

Wood and Linsky (2010) conducted a survey of stellar FIP effects restricted to stars with X-ray luminosities less than  $10^{29}$  erg s<sup>-1</sup>, with results shown in Figure 4 (adapted from Figure 9 of their paper, also including points for  $\alpha$  Cen B,  $\pi^3$  Ori and GJ338). By excluding the most active stars, a clear trend of decreasing stellar FIP effect with later spectral type is uncovered. The Sun is at the bottom left of Figure 4, with a logarithmic FIP bias  $-0.6$  (expressed as  $\log(X/H)_{\text{phot}} - \log(X/H)_{\text{cor}}$ , so that this is a coronal low FIP enhancement of  $10^{0.6} \simeq 4$ ), along with other stars of similar spectral type ( $\pi^1$  UMa (G1V) and  $\chi^1$  Ori (G0V); Güdel *et al.*, 2002). The degree of fractionation diminishes as one moves to later spectral type, becoming zero at about K5, and an inverse FIP effect is observed in the M stars. The magnetic fields of a sunspot umbra and penumbra are likely to be similar to those found more ubiquitously in the atmospheres of later type (i.e., M) stars (see Donati and Landstreet, 2009), so the results of Feldman and Widing (1990) and Phillips *et al.* (1994) appear consistent with these stellar results. At the extreme left hand side, the results for  $\pi^3$  Ori suggests that the FIP effect saturates at a value similar to that found in the Sun, a low FIP enhancement of about 4, and does not continue increasing at spectral types earlier than this. The properties of the various stars are summarized in Table 2. Wood *et al.* (2012) show that the sample of T Tauri stars from Güdel *et al.* (2007) show a similar trend of Ne/Fe as in Figure 4, but generally at higher FIP bias (i.e., stronger Inverse FIP effect). Other more active stars (X-ray luminosities larger than  $10^{29}$  erg s<sup>-1</sup>) also show generally larger inverse FIP than those in Figure 4. We do not consider these further because of complications to the stellar physics introduced by fast rotation and tidal interactions in close binaries that are typical of these types of stars.

Anticipating a connection between the coronal abundance anomalies, and the chromospheric wave field, arising either from waves produced in the corona and propagating down, or as a result of helioseismic or asteroseismic  $p$ -modes, we make the following comments about some of the important stars in Figure 4.

**$\alpha$  Cen AB:** This inactive G2 V+K1 V binary is not in the original sample of Wood and Linsky (2010), but it is of prime interest since its fundamental parameters (photospheric abundances,  $p$ -mode frequencies, mass, radius, surface gravity, and effective temperatures) are very well known for both stars (e.g., Bedding *et al.*, 2004; Butler *et al.*, 2004; Kjeldsen *et al.*, 2005; Porto de Mello *et al.*, 2008; Bruntt *et al.*, 2010; Karoff *et al.*, 2007; Chaplin *et al.*, 2009). Coronal abundances were first measured by Drake *et al.* (1997) from EUVE data, yielding a FIP effect of about a factor of two in the unresolved binary. Subsequent observations determined that  $\alpha$  Cen B is the dominant coronal source, which places it in its spot in Figure 4. There are many observations by both XMM and Chandra (e.g., Raassen *et al.*, 2003b; Liefke and Schmitt, 2006), and model chromospheres of both stars have been developed (Ayres *et al.*, 1976; Jordan *et al.*, 1987; Vieytes *et al.*, 2009). Fe XII 1242 Å linewidths are available in Ayres *et al.* (2003).

**$\epsilon$  Eri:** Laming *et al.* (1996) first measured coronal abundances for this moderately active K2 V star with EUVE. More recent spectra from XMM and Chandra have been extensively analyzed as well (Sanz-Forcada *et al.*, 2004; Wood and Linsky, 2006; Ness and Jordan, 2008). Drake and Smith (1993) give fundamental parameters (see also Table 2 in Vieytes *et al.*, 2009). Only theoretical estimates of  $\epsilon$  Eri's  $p$ -mode spectra are available (Gai *et al.*, 2008). Several sources provide model chromospheres (Jordan *et al.*, 1987; Sim and Jordan, 2005; Vieytes *et al.*, 2009). Ayres *et al.* (2003) give the Fe XII 1242 Å width from which coronal turbulence may be deduced.

**$\xi$  Boo A:** This is a G8 V dwarf with coronal abundances first measured with EUVE by Laming and Drake (1999) and Drake and Kashyap (2001), and later with Chandra (Wood and Linsky, 2010). Model chromospheres are available from Kelch *et al.* (1979) and Jordan *et al.* (1987).

**70 Oph A:** This K0 V dwarf with an X-ray spectrum was analyzed by Wood and Linsky (2010). Its fundamental parameters are given by Bruntt *et al.* (2010), including  $p$ -mode oscillation frequencies (Carrier and Eggenberger, 2006; Eggenberger *et al.*, 2008). No empirical model chromosphere is available for this star, but there is a theoretical one from Schmitz and Ulmschneider (1980). Further guidance may come from the K dwarf model chromospheres of Vieytes *et al.*



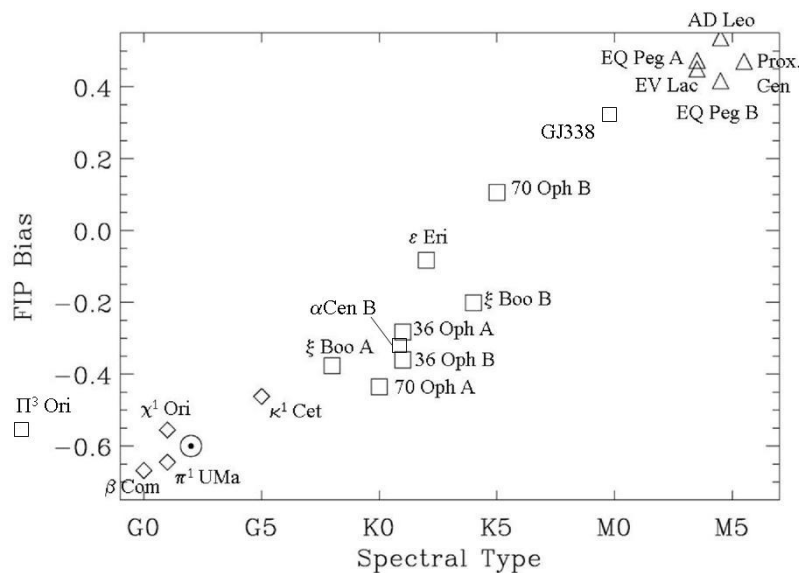

**Figure 4:** Survey of FIP fractionation ( $\log(X/H)_{\text{phot}} - \log(X/H)_{\text{cor}}$ ) observed in a sample of dwarf stars, updated from Wood and Linsky (2010), where values below zero indicate a solar-like FIP effect and values above zero indicate an inverse FIP effect. Points for GJ338 and  $\pi^3$  Ori have been added from Wood *et al.* (2012) and Wood and Laming (2013), respectively, and  $\alpha$ Cen B from Drake *et al.* (1997). Diamonds indicate measurements from Telleschi *et al.* (2005), triangles from Liefke *et al.* (2008), with a solar value from Feldman and Laming (2000). For all GK stars, the FIP bias calculations include corrections for stellar photospheric abundances from Allende Prieto *et al.* (2004), but for the M stars there are in general no stellar photospheric measurements available so we have to simply assume solar photospheric abundance apply. Among these, EV Lac is the strongest case, due to chromospheric evaporation of photospheric abundance material observed during flares (Laming and Hwang, 2009, and references therein). For the purposes of this figure, we avoid extremes of stellar activity, confining our attention to stars with  $\log L_X \leq 29$ . Reproduced by permission of the AAS.

(2009). It is also included in the survey of forbidden line observations by Ayres *et al.* (2003).

**M dwarfs:** The cluster of M dwarfs at top right in Figure 1 are studied by Liefke *et al.* (2008). A model chromosphere for AD Leo is given by Fuhrmeister *et al.* (2005), and a grid of model chromospheres for M1 dwarfs is given by Houdebine and Stempels (1997). Ayres *et al.* (2003) give linewidths for the Fe XII 1242 Å and Fe XXI 1354 Å forbidden lines. EV Lac is most recently studied by Laming and Hwang (2009) using Suzaku observations before and during a flare. It exhibits abundance change during flares; the inverse FIP quiescent corona giving way to a more “normal” (i.e., solar photospheric) abundance pattern. This is interpreted as evidence of chromospheric evaporation, where un-fractionated plasma is evaporated up into a flaring loop, lending more confidence to the inverse FIP interpretation.

Favata and Micela (2003) and Sanz-Forcada *et al.* (2004) caution that for several stars with apparent metal depletion in their coronae, determined from the Fe/H ratio, the coronal abundances merely reflect metal-poor photospheres. In Figure 4, AD Leo maybe such a case (Jones *et al.*, 1996), although it clearly shows a nonsolar Ne/Fe abundance ratio. However, metal-depleted coronae or inverse FIP effect, do appear to clearly exist in some cases, e.g., II Peg (K2 IV plus an unseen companion; Huenemoerder *et al.*, 2001), AR Lac (G and K subgiants in a 1.98 day orbit; Huenemoerder *et al.*, 2003) and AB Dor (K2 IV–V with a 0.515 day spin period; Sanz-

Forcada *et al.*, 2003). Further, the variation of element abundance during stellar flares, in which initially metal depleted plasma evolves towards the standard composition, interpreted in terms of the chromospheric evaporation of unfractionated plasma to the coronal flare site, seems to require the existence of such abundance anomalies. Such phenomena are observed in HR 1099 (K1 IV and G5 IV; Audard *et al.*, 2001), Algol (B8 V and K2 IV; Favata and Schmitt, 1999), and UX Ari (G5 V and K0 IV; Güdel *et al.*, 1999) where the later type subgiant is taken to be the main source of coronal emission, as well as AB Dor (Güdel *et al.*, 2001b), YY Gem (dMe and dMe with 0.814 day orbit; Güdel *et al.*, 2001a), II Peg (Mewe *et al.*, 1997), AT Mic (dM4.5 and dM4.5; Raassen *et al.*, 2003a), and EV Lac (dMe3.5e; Laming and Hwang, 2009). Many of these more active stars show stronger Inverse FIP effects than shown in Figure 4.

Not included in Figure 4, but also of interest for having neither a solar-like FIP effect nor an inverse FIP effect is Procyon. Coronal abundances measured with EUVE, Chandra and XMM (Drake *et al.*, 1995b,a; Raassen *et al.*, 2002; Sanz-Forcada *et al.*, 2004). At spectral type F5 does not follow the trend of Figure 1 (it is, however, a subgiant, not a solar-like dwarf star). Extensive asteroseismological observations are available for Procyon (e.g., Mosser *et al.*, 2008; Leccia *et al.*, 2007). In fact, its  $p$ -mode lifetimes are known to be significantly shorter than those of the Sun (Bedding *et al.*, 2010). Chromospheric models are available for us to use for this well-studied star (Ayres *et al.*, 1974; Evans *et al.*, 1975; Brown and Jordan, 1981).

Another interesting case is  $\tau$  Bootis (Maggio *et al.*, 2011). It is a F7 V dwarf, with a M2 V companion. Following the assumption of Maggio *et al.* (2011) that the F7 V star is responsible for the X-ray emission, it is also discrepant from the trend in Figure 4, with  $F_{\text{bias}} = -0.17$  at spectral type F7.  $\tau$  Bootis A has already attracted interest because it hosts a close-in giant planet ( $\tau$  Boo b:  $P_{\text{rot}} = 3.31$  days,  $M \sin i = 3.9M_J$ ) (Butler *et al.*, 1997). A star-planet interaction has been noted, in that the planet appears to be inducing an active region on the star, that leads the planet by  $\sim 70^\circ$  in longitude (Shkolnik *et al.*, 2008; Walker *et al.*, 2008), and this opens the possibility of the planet also affecting the coronal abundances, due to waves induced in the stellar atmosphere. Another possibility of course is that the XMM observation is contaminated by emission from the M2 companion. Another curiosity is that the photospheric abundances of  $\tau$  Boo A do not agree with the trend reported by Lopes and Silk (2013), being of order 0.2 dex higher than solar values (Maggio *et al.*, 2011).  $\epsilon$  Eridani also hosts a Jupiter mass planet, but shows no coronal abundance discrepancy from the trend in Figure 4.

## 5 Early Theoretical Models: Overview

### 5.1 Diffusion models and variations

The earliest attempts to explain that FIP effect invoked various processes like thermal and ambipolar diffusion (in a stationary atmosphere) or inefficient Coulomb drag (in a moving case). Thermal diffusion arises in a temperature gradient, with minor ions diffusing towards higher temperatures. This happens because collision cross sections decrease with increasing collision energy, and so the force from the hotter particles from the direction in which the temperature is rising is lower than than from the colder direction. This obviously will select ions over neutrals, and accelerate them towards the corona. However, such a process is inherently slow (Hénoux, 1995, 1998), and requires static conditions for periods ranging from tens of hours (Hansteen *et al.*, 1994) to days or weeks (Killie and Lie-Svendensen, 2007). This appears increasingly at odds with the modern view of the solar chromosphere as a dynamic environment, continually being perturbed by the passage of shocks (Carlsson and Stein, 2002) or reconnection at chromospheric layers (Isobe *et al.*, 2008). It also conflicts with the argument that in the absence of mass supply from below, the solar wind would empty the corona within 1–2 days. Clearly, any fractionation mechanism that takes longer than this to change coronal abundances cannot be right. Ambipolar diffusion refers to the diffusion of neutrals along an ionization balance gradient, and must also be considered in such models, though by itself does not appear capable of causing FIP fractionation. Hansteen *et al.* (1997) also demonstrate that chromospheric mixing, in their case between hydrogen and helium, is also necessary to prevent gravitational settling of helium in the chromosphere and to give a realistic abundance of helium in the solar wind.

In an attempt to speed up the fractionation process by thermal means, various authors have modeled the separation of elements entrained in a flow of neutral hydrogen and protons. von Steiger and Geiss (1989) considered such a flow driven across magnetic field lines, either a horizontal flow across vertical field lines, where gravity plays no role in the fractionation, or a vertical flow driven across horizontal field lines, where it does. FIP fractionations matching observations reasonably well are achieved, but the models themselves must be considered highly idealized and unlikely to represent the real sun. No mechanism is suggested to produce such a cross-field flow. In a treatment of fractionation in a (more plausible) vertical flow along vertical field lines, Marsch *et al.* (1995) solve diffusion equations for ions and neutrals separately in the background flow. These equations only include photoionization of neutrals. No recombination of ions and electrons is accounted for [their Eqs. (6) and (9)]. At the lower boundary the gas is assumed completely neutral, with density  $n(s=0) = n_0$ . The neutral density gradient is specified at the upper boundary, taken to be where the gas is completely ionized, and is accelerated into the solar wind. Here,  $dn/ds(s=S) = 0$  and the ion density also  $n^+(s=S) = 0$ . Finally, the ion density gradient at the lower boundary  $dn^+/ds(s=0) = 0$ . The boundary conditions on  $n$  and  $n^+$  are justifiable, and do not greatly affect the solutions. Different choices can lead to the same diffusive fluxes. The choices of boundary conditions for the density gradients are less clear, and these are crucial to obtaining FIP fractionation in the model. In fact, it is precisely the choice of  $dn^+/ds(s=0) = 0$  that specifies the ion flux at the upper boundary, with value  $n_0\sqrt{D/\tau}$ , where  $D = v_j^2/\nu_{jH}$ , the diffusion coefficient for neutrals of element  $j$  in background of neutral H, in terms of its thermal speed and collision frequency with H, and  $\tau$  is photoionization time for neutral  $j$  in the chromospheric radiation field. The fact that the ion flux at the top of the chromosphere depends ultimately on the characteristics of neutrals at the bottom through the diffusion equation, and especially so for the FIP fractionated low FIP elements that in reality have very small neutral fractions throughout the region of interest, is indicative of problems. McKenzie *et al.* (1998) and McKenzie (2000) point out that in a gas where collisions play the dominant role in coupling species together, FIP fractionation cannot occur in a one dimensional steady state

model. If all elements enter at the lower boundary with the speed of H, and leave at the upper boundary with at the proton speed, continuity demands that no fractionation occur. They also conclude that the boundary condition on the density gradient at the lower boundary is the cause of the fractionation in this model, and that such fractionation must have taken place *below the lower boundary*. Indeed, Eq. (71) of Marsch *et al.* (1995) giving the upper boundary condition on the exiting ion fluxes suggests that the FIP fractionation is already embodied in the inputs to the model, rendering the model explanation spurious.

Fractionation in such a class of models is not completely ruled out. If the chromosphere can respond to the enhanced coupling of ions to protons in the upper chromosphere (compared to that of neutrals) by allowing diffusion to supply ions from below at a greater rate, i.e.,  $dn/ds$  has to vary with species. But this reliance on diffusion places a limit on the speed with which abundance modification may take place. There are some newer models (Pucci *et al.*, 2010) investigating the changes in abundances with hydrogen flux through a chromospheric magnetic funnel, but this requires significant fine tuning for each element (Pucci *et al.*, 2010, consider O, Ne, and Fe), and appears unlikely to be able to get every element right at the same time, even if the atmosphere was sufficiently quiescent (see also Byhring *et al.*, 2011; Byhring, 2011). Bø *et al.* (2013) make the point that above the chromospheric temperature minimum, the atmosphere is convectively stable, but ignore the fact that waves from the convectively unstable regions may continue to propagate upwards to perturb higher altitudes, as in e.g., Heggland *et al.* (2011). They consider the effect of gravitational settling within the chromosphere as a means of fractionation among O, Ne, S, and Fe. The mechanism only appears capable of producing a depletion of high FIP elements (no enhancement of low FIPs as observed), and then only with a static atmosphere. An episodic upflow to supply the corona, punctuated by periods of stasis to allow the fractionation to occur. Both Pucci *et al.* (2010) and Bø *et al.* (2013) use somewhat unrealistic chromospheric models, in that the degree of hydrogen ionization for a given density is lower than that in Avrett and Loeser (2008), at least for the models which come closest to matching observed abundance anomalies. Although the Avrett and Loeser (2008) model is quasi-static designed to match spectroscopic observations, it matches quite well with average chromospheric structures modeled in Heggland *et al.* (2011), as does its antecedent (Vernazza *et al.*, 1981, VALC) compared with Carlsson and Stein (2002), at least in terms of electron density.

The helium depletion explained by such processes (Byhring, 2011) is also at odds with the observation that it (and the other minor ions) flow faster than hydrogen in the solar wind at 1 AU (Neugebauer *et al.*, 1996; Kasper *et al.*, 2008; Bourouaine *et al.*, 2011). A further stage of solar wind acceleration must set in at a level above that where the He depletion sets in (Wang, 2008). Noci *et al.* (1997), following Geiss *et al.* (1970), make the point that if such processes were the origin of the solar wind He abundance depletion, other heavy ions should also be depleted, which is now known not to be the case. Bochsler (2007b) revisits this, comparing He, O, and Ne for which He appears most affected by gravitational settling, or inefficient Coulomb drag, in the corona. In this case the He abundance should correlate with the proton flux, which is not observed (Wang, 2008). However, all these elements appear also to vary with respect to H, leaving open the possibility that quasi-thermal or diffusive processes play some role in establishing the absolute coronal abundances.

## 5.2 Thermoelectric driving

Perhaps the best early model was that of Antiochos (1994). Cross B diffusion of chromospheric ions into a flux tube by a thermoelectric force associated with downward heat conducting electrons from a closed loop enhances the loop footprint abundances of ions, but not neutrals. Given  $\nabla \times \mathbf{E} = 0$  in steady state conditions, the transverse gradient of the longitudinal electric field (due to the plasma resistivity) must be balanced by a longitudinal gradient of the transverse electric

field. This transverse electric field points into the flux tube, thus concentrating ions therein. The predicted fractionation pattern is proportional to ion mass<sup>1/2</sup> (it is independent of mass for the ponderomotive force). In a sense, this is conceptually very similar to the ponderomotive force model, in that it is the loop's response to coronal heating that causes the fractionation, except here it is mediated by heat conduction rather than Alfvén waves. The main problem is that heat must be conducted down to regions of the chromosphere without transverse magnetic structuring (there must be plasma surrounding the flux tube), and this appears unlikely. It is unclear where in the chromosphere horizontal structuring sets in, but a natural place to expect it is likely to be the equipartition layer, where the Alfvén speed and sound speed are equal, roughly where the plasma  $\beta \simeq 1$ . The stopping distance of 1 keV electrons is of order 1 km at a density of  $10^{12} \text{ cm}^{-3}$ , so downwards heat conduction is unlikely to reach this far, and other authors have recently considered energy transport by Alfvén waves (Fletcher and Hudson, 2008; Haerendel, 2009). Alfvén waves may still fractionate material in the upper magnetically structured layers of the chromosphere, because ions move vertically along the flux tube rather than horizontally across it. Antiochos (1994) also does not allow for an “Inverse FIP Effect”. Laming and Hwang (2009) discuss how the ponderomotive force may also inhibit downwards heat conduction, but large Alfvén wave amplitudes are required.

### 5.3 Chromospheric reconnection

Arge and Mullan (1998) consider chromospheric reconnection giving ions a larger density scale height than neutrals. They model this using the Zeus code, iterating between its hydrodynamic and magnetohydrodynamic implementations to treat the neutrals and ions respectively, with these two fluids being coupled by collisions. They only calculate Si and Ne as examples, so it is not possible to evaluate the full fractionation pattern such a process would produce. The ion-neutral coupling rate they use appears to be that due to charge exchange collisions between protons and neutral hydrogen [their Eq. (6)], and this appears to be applied to all elements, with possible modifications to the collision velocities. This is not correct, and the coupling should more properly be described by elastic scattering (cf. Malyshkin and Zweibel, 2011). In fact, looking at these ion-neutral collision rates a mass dependent fractionation appears likely, not the FIP effect, which might be relevant to the observations of Wurz *et al.* (2000).<sup>1</sup> By contrast Laming (2004a) and Laming (2012) devoted considerable effort to the correct description of these atomic processes. Arge and Mullan (1998) also predict FIP effect everywhere, with no difference between coronal holes and closed loops, unless extra assumptions are made about the presence or absence of chromospheric reconnection in open and closed field, and cannot reproduce an “Inverse FIP Effect”.

### 5.4 Ion cyclotron wave heating

Schwadron *et al.* (1999) offered the first mechanism of fractionation by wave-particle interactions. Coronal ion cyclotron (IC) waves propagate down and heat chromospheric ions, not neutrals. The FIP effect arises from the preferential heating combined with the coupling of the chromospheric minor ions to a background flow of H atoms and protons. The formalism for this coupling is elegant, and forms the basis for models invoking the ponderomotive force to be discussed at greater length elsewhere in this paper.

The fractionation pattern depends on the assumed spectrum of IC waves, since a resonant wave-particle interaction is assumed. This is not specified in their paper, except through the wave interaction rate given as  $\nu_{sw} = N_w \Omega_s$ , where  $\Omega_s$  is the gyrofrequency of ions of element  $s$ , and  $N_w$  is a constant of order 70. Equating this to the pitch diffusion coefficient,  $D = (\pi/4) \Omega_s (\delta B^2/B^2)$ ,

<sup>1</sup> This is similar to the case in Drake *et al.* (2009), where pick-up ion behavior leads to mass dependent fractionation.

where  $\delta B$  is the magnetic field perturbation due to the wave, and  $B$  is the ambient magnetic field, we find  $\delta B/B \sim 10$ .<sup>2</sup> With  $B \sim 10$  G and a density of order  $10^{10}$  cm<sup>-3</sup>, the wave velocity amplitude is 2000 km s<sup>-1</sup>. Of course these estimates should be treated with caution, because they are derived by applying quasi-linear theory well beyond its regime of validity, but the essential point that the wave energy requirements of this model are implausible remains. If the coronal ion cyclotron wave derived from a turbulent cascade, then even higher wave amplitudes should be found at lower frequencies, assuming for example a Kolmogorov spectrum. Loop resonant frequencies are lower than ion cyclotron frequencies by several orders of magnitude (typically 6–8), leading to a huge increase in the intensity of these waves if a  $-5/3$  spectrum is assumed. Further, waves in the ion cyclotron frequency range rapidly damp by charge exchange reactions (e.g., [Kulsrud and Pearce, 1969](#)), with rate 1–100 s<sup>-1</sup>, depending on the neutral fraction. Thus, waves traveling at the chromospheric Alfvén speed are damped after traveling a few km, increasing the energy requirements still further.

## 5.5 Summary

To summarize, while some of the models described above might come close to describing the solar FIP effect, they do so for rather contrived magnetic field geometries or for various other extreme assumptions. In all cases, except those of [Antiochos \(1994\)](#) and [Schwadron \*et al.\* \(1999\)](#), whose mechanisms both derive from the coronal response to energy deposition, no natural account of the difference between closed and open field is given. Further, none of the models appear capable of explaining the Inverse FIP Effect.

Given the relative success of [Antiochos \(1994\)](#) and [Schwadron \*et al.\* \(1999\)](#), it seems reasonable to pursue the byproducts of coronal heating as the key to the fractionation. Given the high frequency waves do not work due their energy requirements, and that lower frequency Alfvén waves carry far more of the wave energy, the next question to ask is how such waves could interact with chromospheric ions. Clearly, a resonant interaction is not possible, but such waves can interact nonresonantly through the ponderomotive force. This is discussed more fully in the following sections.

---

<sup>2</sup> Bohm diffusion corresponding to  $N_w \sim 1$  would give  $\delta B/B \sim 1$ .

## 6 The Ponderomotive Force Model

### 6.1 Overview

We now turn to a description of our model of the FIP effect, which invokes the ponderomotive force due to magneto-hydrodynamic waves as the agent that separates ions from neutrals. Ponderomotive forces in magnetospheric and space plasmas are reviewed by [Lundin and Guglielmi \(2006\)](#). According to them, “Ponderomotive forces are time-averaged nonlinear forces acting on media in the presence of oscillating electromagnetic fields. The word *ponderomotive* comes from the Latin words *pondus* (*ponderis*) meaning “heaviness” and *motor*.” The complex dynamics of a system acting under Lorentz forces may be considerably simplified by averaging over the period of oscillations and described instead by ponderomotive forces. They can be seen to arise from the effects of wave refraction in an inhomogeneous plasma. In a nonmagnetic plasma, the refractive index,  $\sqrt{\epsilon}$ , is given by  $\epsilon = 1 - \omega_p^2/\omega^2$ , where  $\omega_p$  is the plasma frequency. Waves are refracted to high refractive index, which means low plasma density. The increased wave pressure can then expel even more plasma from the low density region, leading to ducting instabilities. In magnetic plasma,  $\epsilon = 1 - \omega_p^2/(\omega^2 - \Omega^2)$  for linearly polarized parallel propagating transverse waves, where  $\Omega$  is the ion cyclotron frequency. Thus, waves with  $\omega \ll \Omega$  refract to high density regions, and plasma is attracted to regions of high wave energy density, especially when the energy and momentum of the waves are large. A simple expression for the ponderomotive force on an ion is derived below.

The refraction of waves to high density regions, and the corresponding attraction of ions to locations of high wave energy density when the wave pressure dominates over the thermal pressure of the ionized component of the plasma, means that the FIP effect depends crucially on details of wave propagation through the chromosphere. A high wave energy density in the corona will lead to a strong FIP effect. Weak coronal waves and strong waves lower down may lead to an inverse FIP effect, as chromospheric ions are attracted downwards. We will explore precise conditions under which these various phenomena may occur in more detail below.

We concentrate solely on the fractionation, referring the reader to the Living Reviews of [Reale \(2014\)](#) for the properties of plasma in closed coronal loops, and to [Marsch \(2006\)](#), [Cranmer \(2009\)](#) and [Ofman \(2010\)](#) for the physics of the acceleration of the fractionated gas into the fast and slow speed solar wind. In the subsections that follow, we discuss in detail the various components of the model. [Figure 5](#) illustrates the basic scenario. We consider a coronal loop meeting the chromosphere at both footpoints. For the purposes of calculating the Alfvén wave propagation, we ignore the loop curvature. A variety of wave processes can occur at each footpoint, some illustrated at one and some illustrated at the other in the figure for clarity. A steady evaporative flow with speed much less than the local Alfvén speed is assumed to take material from the chromosphere to the corona. Such a flow arises from the chromospheric response to coronal heating, as heat is conducted downwards increasing the chromospheric temperature (e.g., [Bray et al., 1991](#)). [Imada and Zweibel \(2012\)](#) calculate evaporative upflows for a variety of coronal heating scenarios, and find upflows of order one to a few  $\text{km s}^{-1}$  in the chromosphere, similar to previous work ([Warren et al., 2002](#); [Bray et al., 1991](#)). We ignore transient effects, although in a magnetic filament heated episodically, these could play an important role. For instance, if Alfvén waves released by a coronal heating event reach the chromosphere before the heat conduction front, the chromospheric flow velocity under which the fractionation occurs will be much smaller than these estimates. In the opposite case, of heat conducting down before the Alfvén waves arrive, no fractionation could occur. More exotic cases where the Alfvén waves themselves carry the heat that causes the evaporation, for example in solar flares ([Haerendel, 2009](#)) are not considered here.

In the absence of the ponderomotive force, we assume that the chromosphere is unfractionated, i.e., that sufficient turbulence exists to inhibit any gravitational settling of other forms of diffusion that might occur. A similar approach was taken by [Hansteen et al. \(1997\)](#). We suggest that the

reflection and refraction of acoustic waves at discontinuities associated with chromospheric shock waves set up the conditions necessary for a turbulence. Interactions between oppositely directed waves lead to fluctuations of smaller and smaller size scales, right down to microscopic dimensions where mixing can occur. Following on from the discussion above, we neglect diffusion processes. Although the thermal force is expected to develop over a similar region to the ponderomotive force (the region of strong density and temperature gradients in the upper chromosphere), the acceleration associated with the thermal force is of order 1%–10% of the ponderomotive acceleration, and is negligible. The thermal acceleration is also dependent on  $1/A$ , where  $A$  is the element atomic mass, unlike the ponderomotive acceleration which is mass independent, and can never produce an inverse fractionation as seen for example in the coronae of M dwarfs.

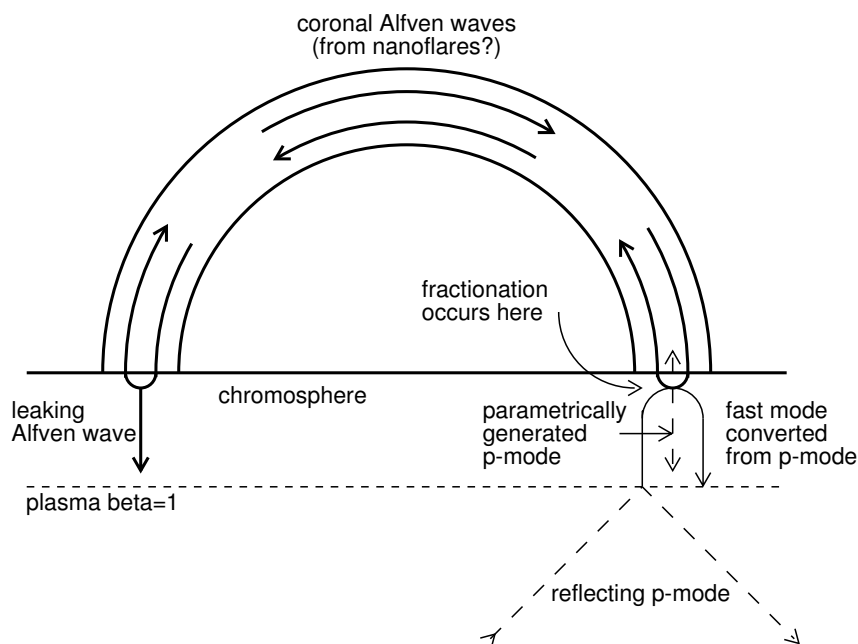

**Figure 5:** Schematic diagram of model loop and wave processes, adapted from Laming (2012), which follows Hollweg (1984). All footpoint wave processes may happen at both footpoints, but are here split between the two for clarity. Alfvén waves shown as thick solid lines are assumed to be generated inside the coronal portion of the loop, and to bounce back and forth from the loop footpoints, with a probability of leaking out and being transmitted deeper into the chromosphere at each bounce (shown on left hand side). Approximately equal amplitudes of waves propagating in each direction result. Reflecting Alfvén waves can also generate slow mode (here labelled as “p-mode”) waves by a parametric process (shown on the right-hand side as thin dashed lines). Other acoustic waves (“p-modes” in helioseismology parlance) propagating within the solar envelope can mode convert to fast-mode waves upon reaching the chromospheric layer where the sound speed and Alfvén speed are equal (approximately where the plasma  $\beta = 1$ ). The upgoing fast-mode waves (shown as thin solid lines) are refracted back downwards in the chromospheric region where the Alfvén speed increases with height. fast-mode wave may also mode convert to Alfvén waves and then propagate up to the loop to be reflected or transmitted, depending on the match between their frequency and the loop resonance. This provides an alternative means of seeding the loop with propagating Alfvén waves. Our non-WKB wave propagation calculations in fact follow an Alfvén wave being injected at one loop footpoint, being reflected or transmitted into the corona, and the successive bounces it undergoes. For waves at the loop resonance, this behaviour (without growth or damping included) is indistinguishable from waves generated within the loop itself, necessarily at the loop resonance or its harmonics.



## 6.2 The ponderomotive force

An expression for the ponderomotive force is derived as follows, updated from Appendix A in [Laming \(2009\)](#). Consider the Lagrangian for a system of  $n$  particles with mass  $m$  and electromagnetic waves in a box of unit volume

$$L = \sum_i \frac{1}{2} m_i (\mathbf{v}_{th,i} + \delta\mathbf{v}_i)^2 + \sum_i \frac{q_i}{c} (\mathbf{v}_{th,i} + \delta\mathbf{v}_i) \cdot \delta\mathbf{A} + \frac{\epsilon\delta E^2 - \delta B^2}{8\pi}, \quad (1)$$

where  $\mathbf{v}_{th,i}$  is the thermal speed and  $\delta\mathbf{v}_i$  is the oscillatory speed induced by the wave of particle  $i$ , with mass  $m_i$ , and charge  $q_i$ . Wave electric and magnetic fields are given by  $\delta\mathbf{E}$  and  $\delta\mathbf{B}$ , respectively,  $\delta\mathbf{A}$  is the wave vector potential, and  $c$  is the speed of light. We have chosen the radiation gauge where the electrostatic potential  $\phi = 0$ . In any case, this is constant in an electrically neutral plasma (in the absence of electrostatic waves).

For Alfvén waves, energy is partitioned according to  $\delta B^2/8\pi = \sum_i m v_{osc,i}^2/2 + \delta E^2/8\pi$ . Also  $\delta\mathbf{B} \cdot \mathbf{B} = 0$ , where  $\mathbf{B}$  is the ambient magnetic field, and  $\delta\mathbf{v}_i \cdot \delta\mathbf{A} = 0$ , not just on average but for all time. We also take the time average of  $\mathbf{v}_{th,i} \cdot \delta\mathbf{v}_i = 0$  and  $\mathbf{v}_{th,i} \cdot \delta\mathbf{A} = 0$  to find the Lagrangian

$$L = \sum_i \frac{1}{2} m v_{th,i}^2 + \frac{(\epsilon - 1) \delta E^2}{8\pi} \rightarrow \sum_i \frac{1}{2} m v_{th,i}^2 + \sum_i \frac{q_i^2 \delta E(z_i)^2}{2m_i (\Omega_i^2 - \omega^2)}, \quad (2)$$

where in the second line we have written  $\epsilon - 1 = \omega_p^2 / (\Omega^2 - \omega^2) = 4\pi n q^2 / m (\Omega^2 - \omega^2)$  and  $(\epsilon - 1) \delta E^2 \rightarrow \sum_i 4\pi q_i^2 \delta E(z_i)^2 / m_i (\Omega_i^2 - \omega^2)$  for linearly polarized parallel propagating transverse waves. The “ $z$ ” Euler–Lagrange equation for particle “ $i$ ” gives

$$\frac{d}{dt} (m v_{th,iz}) = \frac{q_i^2}{2m_i} \frac{d}{dz} \frac{\delta E^2}{(\Omega_i^2 - \omega^2)}, \quad (3)$$

evaluating for the component of  $v_{th,i}$  orthogonal to  $\delta\mathbf{A}$  and  $\delta\mathbf{v}_i$ . In uniform magnetic field, this is the same as the expression derived by [Landau et al. \(1984\)](#), and agrees with earlier work (e.g., [Lee and Parks, 1983](#); [Li and Temerin, 1993](#)) if  $\delta E^2 = \delta E_p^2/2$ , where  $\delta E_p$  is the peak electric field in the wave, giving a ponderomotive force

$$F_i = \frac{q_i^2}{4m_i (\Omega_i^2 - \omega^2)} \frac{d\delta E_p(z_i)^2}{dz}. \quad (4)$$

When  $\omega \ll \Omega_i$ , the ponderomotive acceleration is thus *independent of ion mass*, which is one crucial property relevant to obtaining an almost mass independent fractionation as observed. It is also independent of ion charge, so long as the ion is charged (and not neutral). [Litwin and Rosner \(1998\)](#) give a similar expression derived from the  $\mathbf{j} \times \mathbf{B}$  and other second order terms in the MHD momentum equation. Away from the low frequency limit, circular polarized waves may give slightly different forces, with left and right circular polarization being different from each other as well as linear polarization (e.g., [Nekrasov and Feygin, 2013](#)). In nonuniform  $\mathbf{B}$  in the low frequency limit, the ponderomotive force is given by

$$F_i = \frac{m_i c^2}{4} \frac{d}{dz} \left[ \frac{\delta E_p(z_i)^2}{B(z_i)^2} \right], \quad (5)$$

which agrees with the first two terms in Eq. (2.6) of [Lundin and Guglielmi \(2006\)](#).

In fast-mode waves, energy is now partitioned according to  $\delta B^2/8\pi + \delta E_{th} = \sum_i m v_{osc,i}^2/2 + \delta E^2/8\pi$ , where  $\delta E_{th}$  is the wave thermal energy arising from compression and rarefaction. For the

fast-mode wave  $\delta\mathbf{B} \cdot \mathbf{B} = 0$  only on average, but not instantaneously, though  $\delta\mathbf{v}_i \cdot \delta\mathbf{A} = 0$  remains unchanged. The thermal energy also time averages to zero, leaving the Lagrangian and ponderomotive force described by the same expressions as above. However, the extra longitudinal pressure associated with obliquely propagating fast-mode waves will reduce the eventual fractionation. See Sections 6.5 and 6.6 below.

With slow-mode waves, energy partitioning is similar to that for fast-mode waves. Whereas Alfvén and fast-mode waves always have  $\delta\mathbf{v} \perp \mathbf{B}$ , slow modes have  $\delta\mathbf{v} \parallel \mathbf{k}$ . In parallel propagation the electric field, and hence a ponderomotive force capable of ion-neutral separation, are absent. Transverse electric field may arise with a slow-mode wave in parallel propagation along an isolated flux tube (a “sausage” mode) (e.g., Mikhalyaev and Solov’ev, 2005). We do not consider such possibilities further.

### 6.3 Chromospheric model

The ponderomotive force depends on the gradient of the wave transverse electric energy,  $\partial\delta E_{\perp}^2/\partial z$ . Since  $\delta E_{\perp} = \delta v_{\perp} B/c$ , such a gradient will develop where  $\delta v_{\perp}$  varies in response to varying chromospheric density. Previous (mainly analytic; e.g., Hollweg, 1984) works on wave propagation through the chromosphere have approximated the vertical density structure as exponential, with a scale height of order 200 km. While adequate for studying wave transmission into the corona, more detail is required for the FIP effect. The chromosphere is heated, presumably by means similar to those thought to heat the corona, and cooled in the region where most FIP fractionation occurs principally by radiation in H Lyman  $\alpha$ . In this region where H starts to become ionized, its radiative cooling becomes increasingly inhibited and the temperature must rise. Correspondingly, the density drops, and the density gradient so produced is steeper than the typical hydrostatic scale height elsewhere. Consequently, the region of the chromosphere where the FIP fractionation has long been assumed to occur, i.e., the region where H becomes ionized, is highly likely to be a region with a strong density gradient due to the physics of radiative cooling, and hence a location where the ponderomotive force will be strongest. Figure 6 shows this structure in the left panel, taken from the empirical model (C7) of Avrett and Loeser (2008), an update to the older VALC model (Vernazza *et al.*, 1981).

The right panel of Figure 6 shows the model magnetic field. Altitude here is given by the  $y$ -axis. The  $x$ -axis gives lateral expansion on the same scale. The dashed lines show contours of the Alfvén speed. The magnetic field emerges from the photosphere in tight fibrils. At the atmospheric layer, typically in the low chromosphere, where gas pressure and magnetic pressure are equal, the field begins to expand and fill the whole volume. In Figure 6 (right panel) this corresponds to  $y = 650$  km approximately. In the real Sun, this occurs at altitudes typically between 400 and 800 km, depending on the magnetic field strength. The total magnetic field expansion from  $y = 600$  km upwards in this model is a factor of 5, similar to that suggested by Gary (2001).

Observations of hard X-ray bremsstrahlung during flares with RHESSI (Lin *et al.*, 2004) corroborate many of these features (Kontar *et al.*, 2008; Saint-Hilaire *et al.*, 2010). An average scale density scale height of 130–140 km is derived. Kontar *et al.* (2008) infer chromospheric flux tube expanding in radius by a factor of 3 at an altitude between 900 km and 1200 km. This would imply magnetic field decreasing by a factor of 9, albeit at a higher height than suggested above.

Avrett and Loeser (2008) also give an empirical electron density coming from the ionization balance for H, from which we calculate the ionization balance for all other elements of interest. Collisional processes (ionization, radiative and dielectronic recombination) are all taken from the tabulations provided by Mazzotta *et al.* (1998). Subsequent refinements to the ionization and dielectronic recombination rates as implemented by Bryans *et al.* (2009) are not crucial here, since our concern is only with neutrals and singly ionized species, but the suppression of dielectronic

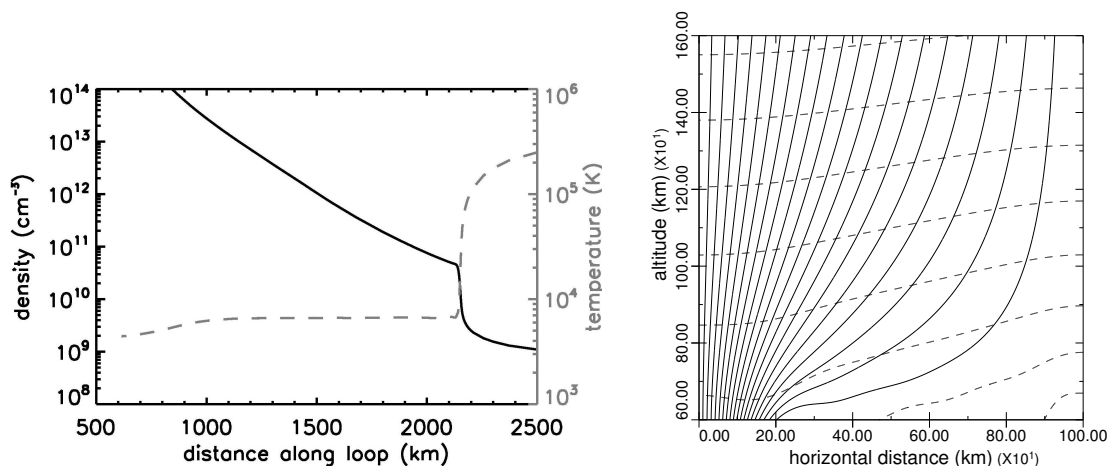

**Figure 6:** *Left:* Empirical model of the solar chromosphere plotted from data given in [Avrett and Loeser \(2008\)](#). The density is the solid black line, to be read on the left axis, while the temperature is the dashed gray line, to be read on the right axis. The ordinate (“distance along the loop”) is the altitude above the photosphere. The steep density gradient at 2150 km altitude is where strong ponderomotive force can develop. *Right:* Force-free magnetic field structure calculated in [Rakowski and Laming \(2012\)](#) following [Athay \(1981\)](#). Altitude is given by the  $y$ -axis. The  $x$ -axis give lateral expansion. The dashed lines show contours of the Alfvén speed. In this plot the plasma  $\beta = 1$  layer is at an altitude of approximately 650 km in the Sun. Images reproduced with permission from [Rakowski and Laming \(2012\)](#), copyright by AAS.

recombination by finite density effects ([Nikolić \*et al.\*, 2013](#)) is important and is now included as an update to previous calculations ([Laming, 2009, 2012](#)). We also include charge exchange ionization using rates given by [Kingdon and Ferland \(1996\)](#), updated and amended as detailed in [Laming \(2012\)](#). This treats the capture by a free proton of an electron from an initially neutral atom. It is most important for O, and helps lock the O ionization balance to that of H, but can be of significance for other low FIP elements as well. In the [Avrett and Loeser \(2008\)](#) model, H begins to become ionized at heights between 1000–1500 km, reaching about 50% ionization at 2000 km. For comparison, [Saint-Hilaire \*et al.\* \(2010\)](#) infer a unit step change in ionization level at a height of  $1.3 \pm 0.2$  Mm.

We evaluate photoionization rates using incident spectra based on [Vernazza and Reeves \(1978\)](#) with the extensions and modifications outlined in [Laming \(2004a\)](#). In most cases, the “quiet region” spectrum is used. An additional contribution from trapped Lyman  $\alpha$  in regions where this line is optically thick is also included, with approximate flux  $\int n_{\text{H}} dl AC_{ex} / (A + \tau C_{de-ex})$ , where  $\int n_{\text{H}} dl$  is the column density of H atoms,  $\tau = \sigma \int n_{\text{H}} dl$  is the opacity in terms of the absorption cross section  $\sigma$  at line centre,  $A$  is the upper level decay rate, and  $C_{ex}$  and  $C_{de-ex}$  are the collisional excitation and de-excitation rates for the upper level. We take photoionization cross sections from the compilation of [Verner \*et al.\* \(1996\)](#). Our ionization balance so computed is necessarily a steady state model, but is based on the empirical electron density found by [Avrett and Loeser \(2008\)](#), which is higher than that which we would compute based on their inferred chromospheric temperature. [Carlsson and Stein \(2002\)](#) study the effects of dynamic ionization of H, and find that the passage of shock waves through the chromosphere does indeed increase the electron density over that coming from simple photoionization-recombination equilibrium for H. Individual photoionization and recombination rates however are too slow for the ionization balance to respond to individual shock waves. The elevated electron density instead represents a time averaged response to the dynamics, and is itself quasi-steady state. [Wedemeyer-Böhm and Carlsson \(2011\)](#) consider the  $\text{Ca}^+$  to  $\text{Ca}^{2+}$  ionization balance. It is more variable than that between

H and H<sup>+</sup>, but is of less concern to us, since the ponderomotive force experienced by an ion is independent of ion charge, so long as the wave frequency is much lower than the ion gyrofrequency.

In isolation, the action of the ponderomotive force would produce a local abundance variation close to the region where it is strongest, around chromospheric altitudes of 2150 km. A region where low FIPs are depleted by the upwards acceleration would sit below this altitude, and above it a region of FIP enhancement. A coronal abundance anomaly would not result without either a flow through the chromosphere, or diffusion (in a static case). The typical timescales associated with such processes would be  $H_D/v \sim 2 \times 10^7/10^3 \sim 2 \times 10^4$  s where  $H_D$  is the density scale height and  $v$  the flow velocity lower down in the chromosphere, or  $H_D^2/D \sim 4 \times 10^{14}/6 \times 10^9 \sim 6 \times 10^4$  s where  $D$  is the diffusion coefficient for low FIP ions in a neutral H atmosphere. Both timescales evaluate to several hours to days, similar to that observed (Widing and Feldman, 2001), as do similar timescales evaluated for the coronal loop. The chromospheric response may be altered by the mixing induced by turbulence associated with shocks in the lower chromosphere (e.g., Reardon *et al.*, 2008), and so the coronal diffusion is likely to be the controlling timescale. We do not consider such processes further, restricting ourselves to a steady state chromosphere and upward flow speed, and emphasizing again that collisional coupling in the chromosphere is crucial to the coronal abundance anomaly, since it is the source for the extra low FIP ions. Once collisionless (in the solar wind) no further bulk fractionation can occur. A local FIP enhancement must be accompanied by another local depletion, since the collisional coupling to the lower solar atmosphere has been lost.

## 6.4 The Alfvén wave transport equations

Alfvén wave propagation is often treated in the Wentzel–Kramers–Brillouin (WKB) approximation, where it is assumed that the wavelength is much shorter than the typical length scale of inhomogeneities, and hence that the effects of reflection and refraction can be neglected. This is emphatically not the case in the solar chromosphere. Since the ponderomotive force depends on the spatial variation of the Alfvén wave electric field in the inhomogeneous plasma of the chromosphere, a direct integration of the transport equations is required. We evaluate this spatial variation paraphrasing and updating the treatment in Appendix B of Laming (2009). We start from the linearized MHD force and induction equations,

$$\rho \frac{\partial \delta \mathbf{v}}{\partial t} + \rho (\mathbf{u} \cdot \nabla) \delta \mathbf{v} + (\delta \mathbf{v} \cdot \nabla) \rho \mathbf{u} = \frac{(\nabla \times \delta \mathbf{B}) \times \mathbf{B}}{4\pi} = \frac{(\mathbf{B} \cdot \nabla) \delta \mathbf{B} - (\nabla \delta \mathbf{B}) \cdot \mathbf{B}}{4\pi}, \quad (6)$$

and

$$\begin{aligned} \frac{\partial \delta \mathbf{B}}{\partial t} &= \nabla \times (\delta \mathbf{v} \times \mathbf{B}) + \nabla \times (\mathbf{u} \times \delta \mathbf{B}) \\ &= -\mathbf{B} \nabla \cdot \delta \mathbf{v} - (\delta \mathbf{v} \cdot \nabla) \mathbf{B} + (\mathbf{B} \cdot \nabla) \delta \mathbf{v} - \delta \mathbf{B} \nabla \cdot \mathbf{u} - (\mathbf{u} \cdot \nabla) \delta \mathbf{B} + (\delta \mathbf{B} \cdot \nabla) \mathbf{u}, \end{aligned} \quad (7)$$

where  $\mathbf{u}$  and  $\mathbf{B}$  are the unperturbed velocity and magnetic field,  $\delta \mathbf{v}$  and  $\delta \mathbf{B}$  are the perturbations, and  $\rho$  is the density. Equation (6) is rewritten using  $(\nabla \delta \mathbf{B}) \cdot \mathbf{B} = \nabla (\mathbf{B} \cdot \delta \mathbf{B}) - (\nabla \mathbf{B}) \cdot \delta \mathbf{B}$  to yield

$$\frac{\partial \delta \mathbf{v}}{\partial t} + (\mathbf{u} \cdot \nabla) \delta \mathbf{v} = \mathbf{V}_A \cdot \nabla \left( \frac{\delta \mathbf{B}}{\sqrt{4\pi\rho}} \right) + \frac{\delta \mathbf{B} \cdot \mathbf{V}_A \cdot \nabla \rho}{\sqrt{4\pi\rho} 2\rho} + \frac{(\nabla \mathbf{B}) \cdot \delta \mathbf{B}}{4\pi\rho} - \frac{(\delta \mathbf{v} \cdot \nabla) (\rho \mathbf{u})}{\rho}, \quad (8)$$

where  $\mathbf{V}_A = \mathbf{B}/\sqrt{4\pi\rho}$  is the Alfvén velocity, and we have assumed  $\mathbf{B} \cdot \delta \mathbf{B} = 0$  for Alfvén waves and parallel propagating fast modes.

Specializing to plane Alfvén waves, we write  $(\nabla \mathbf{B}) \cdot \delta \mathbf{B} = (\partial B_x/\partial x) \delta \mathbf{B} = -(\partial B_z/\partial z) \delta \mathbf{B}/2$  since  $\nabla \cdot \mathbf{B} = 0$  (assuming  $\partial B_x/\partial x = \partial B_y/\partial y$  in cylindrical symmetry, with  $\delta \mathbf{B} = \delta B \hat{\mathbf{x}}$ , where  $\hat{\mathbf{x}}$

is a unit vector along the  $x$ -axis). Similarly,  $(\delta\mathbf{v} \cdot \nabla)(\rho\mathbf{u}) = \delta v_x \partial(\rho u_x)/\partial x = -\delta v_x \partial(\rho u_z)/\partial z/2$  since  $\nabla \cdot (\rho\mathbf{u}) = 0$ , and using  $\partial(\rho u_z/B_z)/\partial z = 0$  gives

$$\frac{\partial \delta\mathbf{v}}{\partial t} + (\mathbf{u} \cdot \nabla) \delta\mathbf{v} = \mathbf{V}_A \cdot \nabla \left( \frac{\delta\mathbf{B}}{\sqrt{4\pi\rho}} \right) + \frac{\delta\mathbf{B}}{\sqrt{4\pi\rho}} \frac{V_A}{2H_D} - \frac{\delta\mathbf{B}}{\sqrt{4\pi\rho}} \frac{V_A}{2H_B} + \delta\mathbf{v} \frac{u}{2H_B}. \quad (9)$$

Here,  $1/H_B = \partial \ln B_z / \partial z$ ,  $1/H_D = \partial \ln \rho / \partial z$ , and below  $1/H_A = \partial \ln V_A / \partial z$ .

Similar manipulations using  $\nabla \cdot \mathbf{u} = -\mathbf{u} \cdot \nabla \rho / \rho = -u/H_D$  and assuming  $\nabla \cdot \delta\mathbf{v} = 0$  give the induction equation in the form

$$\frac{\partial}{\partial t} \left( \frac{\delta\mathbf{B}}{\sqrt{4\pi\rho}} \right) + (\mathbf{u} \cdot \nabla) \frac{\delta\mathbf{B}}{\sqrt{4\pi\rho}} = (\mathbf{V}_A \cdot \nabla) \delta\mathbf{v} + \frac{\delta\mathbf{B}}{\sqrt{4\pi\rho}} \frac{u}{2H_D} + \delta\mathbf{v} \frac{V_A}{2H_B} - \frac{\delta\mathbf{B}}{\sqrt{4\pi\rho}} \frac{u}{2H_B}. \quad (10)$$

Taking Eq. (9) plus or minus Eq. (10) and rearranging gives the final result,

$$\frac{\partial I_{\pm}}{\partial t} + (u \mp V_A) \frac{\partial I_{\pm}}{\partial z} = (u \pm V_A) \left( \frac{I_{\pm}}{4H_D} + \frac{I_{\mp}}{2H_A} \right), \quad (11)$$

where  $I_{\pm} = \delta\mathbf{v} \pm \delta\mathbf{B}/\sqrt{4\pi\rho}$ , representing waves propagating in the  $\mp$   $z$ -directions. We have focussed on plane polarized Alfvén waves. Clearly, circularly polarized Alfvén waves will obey the same transport equations, as do torsional waves in cylindrical coordinates. These different wave polarizations may still produce subtly different fractionations, due to their different couplings to other wave modes. The case of parametric generation of slow-mode waves is discussed below.

Such transport equations have been presented in several different forms by various authors. [Cranmer and van Ballegoijen \(2005\)](#) review these in their Appendix B and demonstrate their equivalence. We have assumed a cylindrically symmetrical magnetic field above. One could easily generalize this treatment to incorporate Alfvén wave transport on arbitrary (i.e., observed or extrapolated) magnetic field lines for a more realistic description of observations. We have also restricted treatment to field aligned wave propagation, rendering the waves incompressible. For plane and circularly polarized waves this amounts to assuming that the wave follows the field line on which it propagates. For torsional waves on a flux tube, it requires that the flux tube magnetic field have no  $B_{\phi}$  component. In the case that this is not so, the torsional wave is inevitably of mixed Alfvén/fast mode polarization and has  $\mathbf{B} \cdot \delta\mathbf{B} \neq 0$ . In this case, Eqs. (11) are augmented by extra terms such as  $-\nabla(\mathbf{B} \cdot \delta\mathbf{B})/4\pi\rho \mp \mathbf{V}_A \nabla \cdot \delta\mathbf{v}$  on the right-hand side.

In integrating Eqs. (11), we put  $\partial I_{\pm}/\partial t = i\omega I_{\pm}$  to derive four coupled equations for the real and imaginary parts of  $I_{\pm}$ . Equations (11) are integrated from a starting point in the left hand side chromosphere where Alfvén waves leak down into the chromosphere, back through the corona to the right-hand side where waves are fed up from below. In this way the reflection and transmission of Alfvén waves at the loop footpoints and elsewhere is naturally reconstructed. The velocity and magnetic field perturbations are calculated from

$$\begin{aligned} \delta v &= \frac{I_+ + I_-}{2} \\ \frac{\delta B}{\sqrt{4\pi\rho}} &= \frac{I_+ - I_-}{2}. \end{aligned} \quad (12)$$

The wave energy density and positive and negative going energy fluxes are

$$\begin{aligned} U &= \frac{\rho \delta v^2}{2} + \frac{\delta B^2}{8\pi} = \frac{\rho}{4} (I_+^2 + I_-^2) \\ F_+ &= \frac{\rho}{4} I_+^2 V_A \\ F_- &= \frac{\rho}{4} I_-^2 V_A, \end{aligned} \quad (13)$$

and the wave peak electric field appearing in equation 4 is

$$\delta E_p^2 = \frac{B^2}{2c^2} (I_+^2 + I_-^2). \quad (14)$$

## 6.5 Fractionation

We recap and expand the treatment given in Laming (2004a). Our model starts with a fully mixed chromosphere, upon which pondermotive forces due to Alfvén wave reflection and transmission act to provide the fractionation. The low solar chromosphere is of much higher density than the upper layers where the FIP fractionation will occur in our models. Consequently the lower boundary condition of completely mixed photospheric composition material gives an essentially infinite particle “reservoir” to supply the extra fractionated elements. To calculate the fractionation, we follow in part the approach and notation of Schwadron *et al.* (1999). Consider first the motion of ions and neutrals of element  $s$  in a background flow of protons and hydrogen with speed  $u$ . We neglect the ambipolar force, which is generally much less than gravity. We also neglect an inertial term  $\partial/\partial z (\rho_s u_s^2/2)$ , since the flow speed will turn out to be much lower than the particle thermal speeds. Then the momentum equations for ions and neutrals are

$$\frac{\partial P_{si}}{\partial z} = -\rho_{si}g - \rho_{si}\nu_{si}(u_{si} - u) \quad (15)$$

$$\frac{\partial P_{sn}}{\partial z} = -\rho_{sn}g - \rho_{sn}\nu_{sn}(u_{sn} - u), \quad (16)$$

where  $P_{si}$  and  $P_{sn}$  are the partial pressures of ions and neutrals of element  $s$ ,  $\rho_{si}$  and  $\rho_{sn}$  are the corresponding densities,  $\nu_{si}$  and  $\nu_{sn}$  the collision rates with ambient gas (assumed hydrogen and protons),  $u_{si}$  and  $u_{sn}$  the flow speeds, and  $u$  the hydrogen flow speed imposed on the loop. Detailed expressions for  $\nu_{si}$  and  $\nu_{sn}$  are given in Laming (2004a). The partial pressures are given by  $P_{s,i,n} = (k_B T/m_s + v_{\text{turb}}^2 + v_{\text{wave}}^2) \rho_{s,i,n}/2$ , where the various terms on the right-hand side represent the particle thermal speed, the microturbulent velocity coming from the chromospheric model, and the particle motion in longitudinal (i.e., acoustic) waves, either induced by the Alfvén waves themselves, or propagating up from the photosphere. These are discussed in more detail in the next subsection. In true collisionless plasma, neutrals would not respond to the wave. However, the solar chromosphere is sufficiently collisional that neutrals move with the ions in the wave motion (e.g., Vranjes *et al.*, 2008) for wave frequencies well below the charge exchange rate that couples neutrals and ions, and so neutrals require the same form for their partial pressure as the ions. We also neglected inertial terms above. Inclusion of such terms would lead to

$$P_{s,i,n} = (k_B T/m_s + v_{\text{turb}}^2 + v_{\text{wave}}^2 + u_s^2) \rho_{s,i,n}/2 = v_s^2 \rho_{s,i,n}/2 \quad (17)$$

assuming  $u_{si} - u_{sn} \ll u_s \sim u$ .

The momentum equations are combined by forming  $\nu_{sn}\partial P_{si}/\partial z + \nu_{si}\partial P_{sn}/\partial z$  to yield

$$\frac{\partial P_s}{\partial z} = -\rho_s g - \nu_{\text{eff}} \rho_s (u_s - u) + \frac{\partial \xi_s}{\partial z} \frac{\rho_s v_s^2}{2} \frac{\nu_{si} - \nu_{sn}}{(1 - \xi_s)\nu_{si} + \xi_s \nu_{sn}}, \quad (18)$$

with  $\nu_{\text{eff}} = \nu_{si}\nu_{sn}/(\xi_s\nu_{sn} + (1 - \xi_s)\nu_{si})$  and  $\xi_s$  being the ionization fraction of element  $s$ . For

$$u_s = u - g/\nu_{\text{eff}}(1 - \mu/m_s) + \partial \xi_s / \partial z (v_s^2/2) (\nu_{si} - \nu_{sn}) / \nu_{si} / \nu_{sn}, \quad (19)$$

where  $\mu$  is the mean molecular weight, all elements are lifted by the background flow to the same scale height given by  $k_B T/\mu g$ . This obviously requires  $u\nu_{\text{eff}} > g$ , assuming the term in  $\partial \xi_s / \partial z$  negligible. Generally,  $u - g/\nu_{\text{eff}}(1 - \mu/m_s) \sim 10^3 \text{ cm s}^{-1}$  or more, while  $\frac{\partial \xi_s}{\partial z} \sim 10^{-8} \text{ cm}^{-1}$

and  $\frac{\rho_s v_s^2}{2} (\nu_{si} - \nu_{sn}) / \nu_{si} \nu_{sn} \sim 10^9 \text{ cm}^2 \text{ s}^{-1}$ . For  $u \nu_s \ll g$ , we get gravitationally stratified solutions with  $\rho_s \propto \exp(-m_s g z / k_B T)$ . With  $g = 2.74 \times 10^4 \text{ cm s}^{-2}$ , and  $\nu_s \sim 10^2 - 10^3$  the former case is valid for the Sun for flow speeds in the chromosphere greater than a relatively modest  $10 - 100 \text{ cm s}^{-1}$ . Laming (2012) considers the upward flow speed due to chromospheric evaporation, and finds speeds of at least  $10^3 \text{ cm s}^{-1}$ .

A gravitational settling timescale may be estimated from Eqs. (15) and (16). We write  $\partial P_s / \partial z \simeq c_S^2 \partial \rho_s / \partial z \simeq (c_S^2 / u_{\text{sett}}) \partial \rho_s / \partial t$ , where the sound speed is  $c_S$  and the settling speed  $u_{\text{sett}} \sim g / \nu_{\text{eff}}$ . Integrating with respect to  $t$  gives  $t \sim c_S^2 \nu_{\text{eff}} / g^2 \sim 10^4 (n_H / 10^{10}) / A \text{ s}$ , where  $A$  is the atomic mass of element  $s$ , assuming that  $\nu_{\text{eff}}$  is dominated by collisions with neutral H. The settling time increases with the density as one moves deeper into the chromosphere, and with the presence of turbulence with amplitude added in quadrature to  $c_S$ , and can easily be on the order of days or weeks or more. Higher in the chromosphere,  $\nu_{\text{eff}}$  will be dominated by collisions with protons, and a longer timescale would result as the chromospheric density approaches  $10^{10} \text{ cm}^{-3}$ .

The solar chromosphere is doubtless a more dynamic environment than represented by Eqs. (16)–(19). For our purposes the net result of this dynamic behavior is assumed to completely mix up the plasma to give uniform elemental composition with height, which is obtained in our model with the above choice for  $u_s$ . Other choices may be possible which would provide chemical fractionation in the unperturbed chromosphere, and one could choose  $u_s$  to provide the required FIP effect. However, the physics behind such a specification for  $u_s$  in most cases remains obscure, and is probably unrealistic, leading to an unsatisfactory explanation for the FIP effect.

We now include a ponderomotive force,  $\rho_{si} a$  on the ions in the momentum equations;

$$\frac{\partial P_{si}}{\partial z} = -\rho_{si} g - \rho_{si} \nu_{si} (u_{si} - u) + \rho_{si} a \quad (20)$$

$$\frac{\partial P_{sn}}{\partial z} = -\rho_{sn} g - \rho_{sn} \nu_{sn} (u_{sn} - u). \quad (21)$$

Again writing  $P_s = \rho_s c_S^2$ , taking  $u_s$  as specified above and integrating with respect to  $z$ , we find

$$\frac{\rho_s(z_u)}{\rho_s(z_l)} = \exp \left\{ 2 \int_{z_l}^{z_u} \frac{\xi_s a \nu_{\text{eff}}}{\nu_{si} v_s^2} dz \right\}, \quad (22)$$

where the constant of integration has been chosen to keep  $\rho_s(z_u) = \rho_s(z_l)$  when  $a = 0$ . A quantitative assessment of coronal element abundances anomalies requires an evaluation of Eq. (22) with a realistic model chromosphere in the region of Alfvén wave reflection, with  $a$  coming from Eq. (5).

As will be seen below, most the the FIP fractionation develops over a small range in  $z$ , where the ponderomotive acceleration  $a$  is strong. The timescale to establish this local abundance anomaly is short, basically  $(z_u - z_l) / u \sim (10^6 - 10^7) / 10^4 \sim 10^3 \text{ s}$ . By itself, the ponderomotive force would only produce a deficit of low FIP ions just below this region, and a surplus just above. To produce the fractionation seen in coronal loops and the solar wind, thermal transport or diffusion processes must continually supply further low FIP ions from below to erase the deficit, and communicate the resulting fractionation above to still higher levels of the solar atmosphere. Thus, while the fractionation can be produced locally rather quickly, and is therefore immune from processes that would otherwise disrupt fractionation produced solely by diffusive processes, the timescale to change the composition of a coronal loop is still on the order of days, as observed (Widing and Feldman, 2001) due to the necessity of thermal transport of the fractionation.

## 6.6 Compressional chromospheric waves

### 6.6.1 Introduction

We have introduced an extra longitudinal pressure associated with the Alfvén waves proportional to  $v_{\text{wave}}^2$  [see Eq. (17)], which has the effect of causing some saturation of the FIP fractionation. Here we give some physical motivations for this extra term. It has three possible sources. The first is the inevitable generation of slow-mode waves by the Alfvén driver. Physically, the periodic variation in magnetic pressure of the Alfvén wave drives longitudinal compressional waves. These generated acoustic waves can act back on the Alfvén driver, as the compressional wave introduces a periodic variation in the Alfvén speed, which generates new Alfvén waves. The second will be obliquely propagating fast-mode waves, which are necessarily compressive. Torsional Alfvén wave on a twisted magnetic flux tube are inevitably mixed with the kink mode, and hence are compressive. The third relates to acoustic waves propagating up to the chromosphere from the convection zone.

### 6.6.2 Parametric generation by Alfvén waves

Following Laming (2012), we illustrate the generation of slow mode or acoustic waves by the ponderomotive force associated with plane Alfvén waves with a simple 1D calculation. The linearized momentum equation keeping terms to all orders in perturbed quantities is (all symbols have their usual meanings as defined above),

$$(\rho + \delta\rho) \frac{\partial \delta v_z}{\partial t} + (\rho + \delta\rho) \delta v_z \frac{\partial \delta v_z}{\partial z} = (\rho + \delta\rho) \frac{\partial}{\partial z} \frac{\delta B^2}{8\pi(\rho + \delta\rho)} - \frac{\partial \delta P}{\partial z} - g\delta\rho, \quad (23)$$

where

$$\begin{aligned} \delta\rho &= -\rho\nabla \cdot \delta\mathbf{r} - \delta r_z \frac{\partial \rho}{\partial z} = -\rho\delta\mathbf{r} \left( ik_S + \frac{1}{H_D} \right) \\ \delta P &= -\gamma P\nabla \cdot \delta\mathbf{r} - \delta r_z \frac{\partial P}{\partial z} = -P\delta\mathbf{r} \left( ik_S\gamma + \frac{1}{H_P} \right), \end{aligned} \quad (24)$$

for Eulerian displacement  $\delta r \propto \exp i(\omega_S t + k_S z)$ , where  $H_P = P/(\partial P/\partial z)$  and  $H_D = \rho/(\partial \rho/\partial z)$  (signed) pressure and density scale heights, respectively. The first term on the right-hand side of Eq. (23) represents the instantaneous ponderomotive force. In cases, where the WKB approximation applies,  $\delta B \propto \rho^{1/4}$ , and this expression is equivalent to the more usual form  $-\partial(\delta B^2/8\pi)/\partial z$ . Substituting for  $\delta\rho$  and  $\delta P$  from Eqs. (24), keeping terms as high as second order in small quantities, Eq. (23) becomes

$$-i \frac{\omega_S}{H_D} \delta v_z^2 + \left( -\omega_S^2 + k_S^2 c_S^2 - i \frac{k_S c_S^2}{H_P} - \frac{c_S^2}{\gamma H_P^2} - i \frac{k_S c_S^2}{\gamma H_P} - ik_S g - \frac{g}{H_D} \right) \delta v_z - i\omega_S \frac{\partial}{\partial z} \frac{\delta B^2}{8\pi\rho} = 0. \quad (25)$$

This is considerably simplified in isothermal conditions,  $\gamma = 1$ ,  $H_P = H_D = -c_S^2/g$ , so that

$$-i \frac{\omega_S}{H_D} \delta v_z^2 + (-\omega_S^2 + k_S^2 c_S^2 + ik_S g) \delta v_z - i\omega_S \frac{\partial}{\partial z} \frac{\delta B^2}{8\pi\rho} = 0. \quad (26)$$

We put  $\Im k_S = -g/2c_S^2$ , and  $\sqrt{(\Re k_S)^2 + g^2/4c_S^4} = 2\Re k_A/n$ ,  $\omega = 2\omega_A/n$ , where  $k_A$  and  $\omega_A$  are the wavevector and angular frequency of the Alfvén wave with  $n = 1, 2, 3, \dots$  (anticipating the result below). We find

$$\delta v_z^2 - \delta v_z i H_D \omega_S \left( 1 - \frac{c_S^2}{V_A^2} \right) + H_D \frac{\partial}{\partial z} \frac{\delta B^2}{8\pi\rho} = 0 \quad (27)$$



with solution

$$\delta v_z = \frac{-i}{2} \left[ \sqrt{\delta v_A^2 + H_D^2 \omega_S^2 \left(1 - \frac{c_S^2}{V_A^2}\right)^2} - H_D \omega_S \left(1 - \frac{c_S^2}{V_A^2}\right) \right], \quad (28)$$

where we have put  $\frac{\partial}{\partial z}(\delta B^2/8\pi\rho) = (\delta B^2/4\pi\rho)/4H_D = \delta v_A^2/4H_D$  using the WKB result for Alfvén waves in a density gradient, and assuming  $1/H_D \gg \Re k_A$ . When  $c_S^2 \sim V_A^2$  or  $H_D \rightarrow 0$ ,  $\delta v_z \simeq -i\delta v_A/2$ . In the opposite limit  $\delta v_z \simeq -i\delta v_A^2/4H_D\omega_S(1 - c_S^2/V_A^2)$ . In these two cases  $\omega_S = \omega_A$  or  $\omega_S = 2\omega_A$ , respectively. In fact, acoustic waves can be generated with  $\omega_S = 2\omega_A/n$ , with higher  $n$  becoming more intense as the nonlinearity increases (Landau and Lifshitz, 1976). This is shown explicitly by Laming (2012), who extends the treatment above to include higher powers of  $\delta v_z$ . Vasheghani Farahani *et al.* (2011) treat the case of slow-mode wave generation by a torsional Alfvén wave. This is subtly different to the case of a plane Alfvén wave considered here, and the FIP fractionation resulting from such a model will be investigated in future work.

When the Alfvén wave becomes evanescent in a sufficiently steep density gradient,  $k_A \rightarrow i\kappa_A$  and

$$\delta v_z = \frac{-i}{2} \left[ \sqrt{\delta v_A^2 + H_D^2 \omega_S^2 \left(1 + \frac{\kappa_A^2 c_S^2}{\omega_A^2}\right)^2} - H_D \omega_S \left(1 + \frac{\kappa_A^2 c_S^2}{\omega_A^2}\right) \right], \quad (29)$$

resulting in reduced  $\delta v_z$  compared to the case with propagating Alfvén waves. This will be apparent in results to be presented in Section 7.

### 6.6.3 Fast-mode waves from above

The treatment of Vasheghani Farahani *et al.* (2011) also considers a second source of longitudinal pressure. Torsional waves on a flux tube with magnetic twist are no longer pure Alfvén waves, but have an admixture of fast mode or kink polarization. Since the magnetic perturbation (in the  $\phi$  direction in cylindrical polar coordinates) now has a component along the background magnetic field (the twist gives it a  $\phi$  component also), the wave becomes compressive. This is also true more generally of any fast-mode wave in oblique propagation, and in Laming (2009) it was shown that such longitudinal pressure would lead to a natural saturation of the FIP effect at high wave amplitudes. In the case where transverse and longitudinal pressures are equal, the FIP effect saturates at the commonly observed value of about 4. However, such compressive waves are also subject to increased damping, and are therefore less likely to develop to large amplitudes. The existence or otherwise of twisted magnetic loops in the corona is also controversial. Accordingly, we do not consider such possibilities further in this review.

### 6.6.4 P-modes from below

The third contribution to the longitudinal pressure in the chromosphere comes from the continued propagation upwards of slow modes waves or shocks developing from turbulence lower down in the atmosphere. We include a longitudinal pressure with amplitude  $6.25 \text{ km s}^{-1}$  motivated by the simulations in Heggland *et al.* (2011). The velocity amplitude of these waves would be expected to grow with altitude, due to WKB effects, although some reflection back downwards may also occur, and should damp mainly due to the effect of radiation. The principal coolant in the photosphere is  $\text{H}^-$ , with cooling timescale  $\tau \simeq (1.2 \times 10^{11}/n_e) (5000 \text{ K}/T)^2$  minutes (Ayres and Rabin, 1996). Cooling of a similar magnitude will be present in the low chromosphere, although different processes may also contribute. Although the plasma density varies, throughout large sections of the chromospheric model, the electron density and temperature are roughly constant and of order  $10^{11} \text{ cm}^{-3}$  and  $5000 \text{ K}$ , respectively, leading to a constant cooling time of order 1 minute. Thus, for 3 minute or 5 minute waves, the product  $\omega\tau \sim 1$ , and the wave decay length would be comparable

to the wavelength (Mihalas and Weibel-Mihalas, 1984), and similar to the WKB growth. In fact, the simulations of Heggland *et al.* (2011) show approximately constant slow-mode wave amplitude with height for a variety of models, as do the observations of Beck *et al.* (2013, albeit at a lower wave amplitude), so we accordingly adopt a constant slow-mode wave amplitude in our models.

While slow-mode waves reduce the fractionation by increasing  $v_s^2$  in the denominator of the integrand in Eq. (22), when these steepen into shock waves, we expect fractionation to cease altogether due to the extra turbulence. Accordingly, we also neglect fractionation at chromospheric altitudes where the slow-mode wave amplitudes added in quadrature come to a value greater than the local sound speed. The rationale for this is that in such conditions, a shock will form, and the mixing produced by turbulence generated in such conditions would preclude further fractionation. Reflection and refraction of sound waves at the discontinuity will produce oppositely directed packets of sound waves which can initiate a cascade to smaller, and ultimately microscopic, spatial scales, assumed to induce microscopic mixing. This has the effect in most models of limiting FIP fractionation to the upper regions of the chromosphere.

## 7 Results and Interpretation

### 7.1 Closed loop

As a first illustration of the action of the ponderomotive force in causing FIP fractionation, we consider the case of a closed magnetic loop. The model loop is taken to be 100 000 km long, and plasma in the loop has a density scale height of 125 000 km, extrapolated upwards from the chromospheric model. The coronal temperature is constant at the maximum temperature of the chromospheric temperature ( $\sim 1.6 \times 10^6$  K) but this value is not significant since we are uninterested in the ionization balance in this region and the Alfvén wave propagation only depends on the density. The coronal magnetic field is 20 G, increasing by a factor of 5 in the photosphere, as in Figure 6 (right panel). The chromospheric model is taken from Avrett and Loeser (2008), and the plasma  $\beta = 1$  layer is at 615 km altitude above the photosphere. We simply treat the parallel propagation of undamped shear Alfvén waves. With reference to Figure 5, the solution of Eqs. (11) is started with a downgoing wave at the left-hand chromosphere, and then integrated back to the chromosphere at the other end of the loop. Choosing a wave angular frequency of  $0.07 \text{ s}^{-1}$  means the wave is on resonance with the coronal loop, and in our calculation, 98% of the upgoing wave energy from the right-hand chromosphere is transmitted to the corona. Hence the chromospheric wave patterns in both chromospheres are very similar, with the roles of upgoing and downgoing waves interchanged (with 100% transmission, they would be identical). The ponderomotive force is insensitive to the direction of wave motion, and so is the same at each footpoint.

Figure 7 shows the solution for the coronal portion of the loop. The top panel shows  $\delta \mathbf{v}$  and  $\delta \mathbf{B}/\sqrt{4\pi\rho}$  [Eqs. (12)], real components in black, imaginary components in grey. The middle panel shows the wave energy fluxes, left and right going, and their difference, divided by the magnetic flux density. Normalized thus, this difference should be constant in the absence of wave growth or damping, and provides a check on energy conservation in the integration. The bottom panel shows the ponderomotive acceleration,  $a$ , calculated from Eqs. (5) and (14). Throughout the corona ( $2500 \text{ km} < z < 97500 \text{ km}$ ),  $a \ll 2.7 \times 10^4 \text{ cm s}^{-2}$ , the solar gravitational acceleration. In the chromospheric footpoints,  $a$  is much larger.

Figure 8 illustrates important features of the solution in the chromospheric portion of the loop. The top and bottom panels on the left hand side show the same variables as the top and bottom panels in Figure 7 (the wave energy fluxes are not shown). The ponderomotive acceleration shows a large “spike” at an altitude of 2150 km, coinciding with the steep chromospheric density gradient shown in Figure 6 (left panel). Also shown on the bottom left panel is the amplitude of slow-mode waves arising from parametric generation by the Alfvén driver, shown as a dotted line. This is added in quadrature to the amplitude of slow-mode waves propagating upwards from the photospheric, assumed here to be a constant  $6.25 \text{ km s}^{-1}$ , following the discussion in Section 6.3. This value is also consistent with the macroscopic velocity field inferred in the solar chromosphere by Vieytes *et al.* (2005, see their Figure 3ab). The parametric slow mode amplitude goes through a sharp minimum where the chromospheric density gradient is steepest at about 2150 km altitude. Rakowski and Laming (2012) show that this occurs where the Alfvén wave becomes evanescent. The panels on the right-hand side show the chromospheric ionization balance and FIP fractionation for selected elements. The bottom panel shows FIP fractionation for the abundance ratios S/O, He/O, Mg/O, Fe/O and Si/O, with the linestyles indicated as black lines, to be read on the left axis. One can see Fe/O and Mg/O fractionating to a value close to 4, Si/O to 2.6. S/O to 1.6 and He/O to 0.4. The ionization balance is shown as grey lines with the same linestyles for Fe, Mg, Si, S, C, and He. Also shown are charge state fractions for H and O as labelled. The ionization balances for Fe, Mg, Si, C, and S are hard to distinguish on this plot, so the top right panel shows these in more detail, with the charge fraction scale running from 0.99 to 1.00.

Fe and Mg have similar charge state fractions for all altitudes of relevance, and hence fractionate

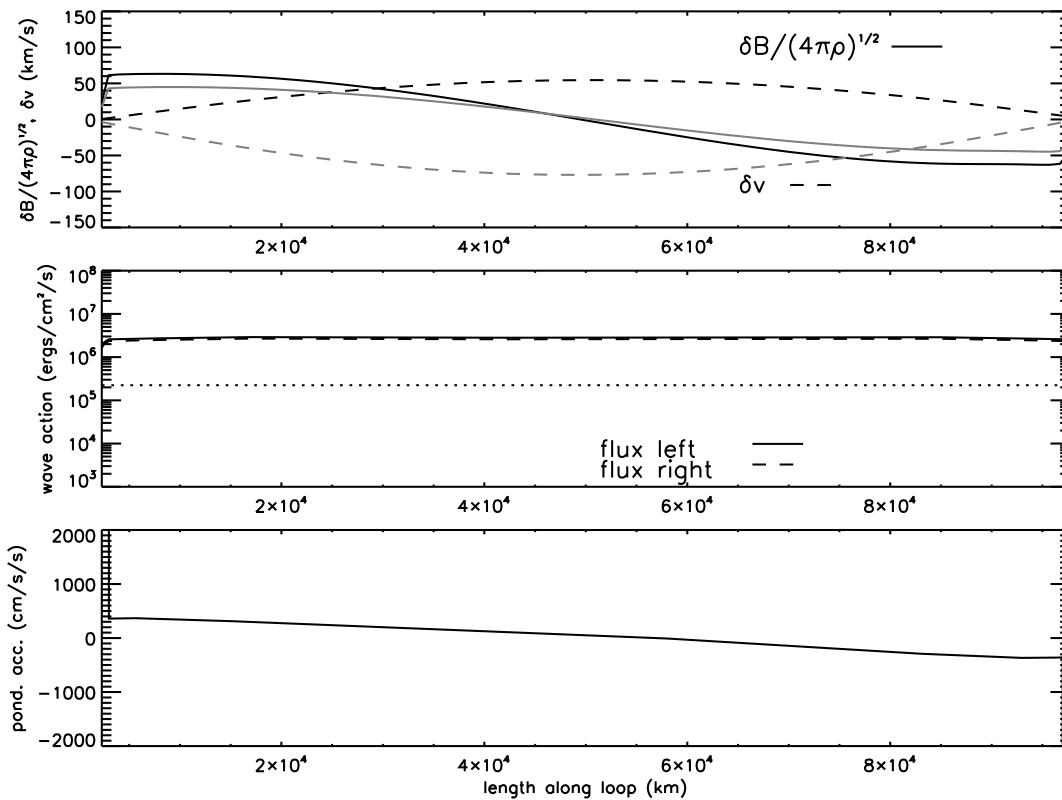

**Figure 7:** Solution for the coronal portion of the loop. The top panel shows  $\delta v$  and  $\delta \mathbf{B} / \sqrt{4\pi\rho}$  [Eqs. (12)], real components in black, imaginary components in grey. The middle panel shows the wave energy fluxes, left and right going, and their difference, divided by the magnetic flux density. Normalized thus, this difference should be constant in the absence of wave growth or damping, and provide a check on energy conservation in the integration. The bottom panel shows the ponderomotive acceleration,  $a$ .

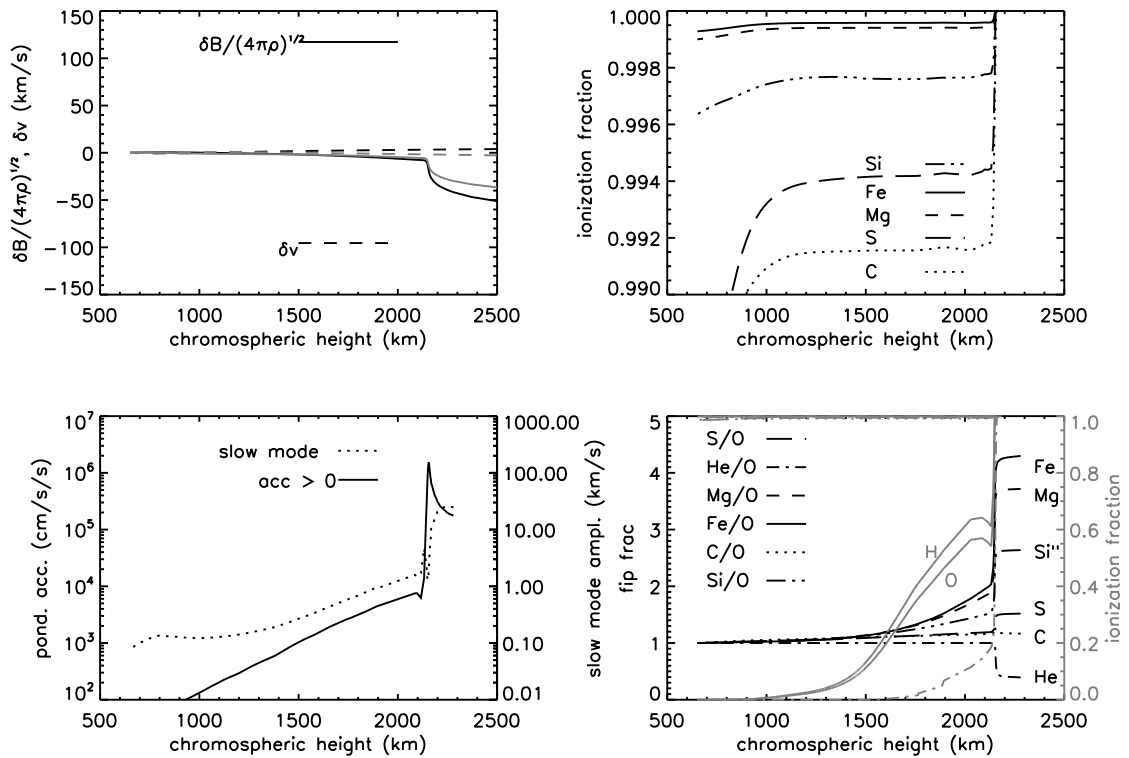

**Figure 8:** The top and bottom panels on the left hand side show the same variables as the top and bottom panels in Figure 7 (the wave energy fluxes are not shown). The panels on the right-hand side show the chromospheric ionization balance and FIP fractionation for selected elements. The bottom panel shows FIP fractionation for the abundance ratios S/O, He/O, Mg/O, Fe/O and Si/O, with the linestyles indicated as black lines, to be read on the left axis. One can see Fe/O and Mg/O fractionating to a value close to 4, Si/O to 2.6. S/O to 1.6 and He/O to 0.4. The ionization balance is shown as grey lines with the same linestyles for Fe, Mg, Si, S, and He. He stays neutral the longest, and matches calculations in [Golding \*et al.\* \(2014\)](#). Also shown are H and O as solid lines, labelled respectively. The O ionization balance follows that for H due to the strong coupling by charge exchange. The ionization balances for Fe, Mg, Si, and S are hard to distinguish on this plot, so the top right panel shows these in more detail, with the charge fraction scale running from 0.99 to 1.00.

to about the same degree. Si, although low FIP and 99.8% ionized in the region 1500 km to 2500 km, fractionates noticeably less. Around 1000 km altitude, Si is more highly ionized due to the increased flux in Ly  $\alpha$ , which is now trapped by the increased opacity in the line. In the model presented here, no fractionation occurs at this height. S is also has a high charge state fraction, at 99.4%, but its ionization potential is higher than the energy of Ly  $\alpha$ , and so it is not affected by the trapped radiation. This dependence on the ionization fraction comes from the form of  $\nu_{\text{eff}} = \nu_{si}\nu_{sn}/(\xi_s\nu_{sn} + (1 - \xi_s)\nu_{si})$  in the integrand of Eq. (22) where  $\nu_{si} \gg \nu_{sn}$ , (Laming, 2004a), which is the case when the background gas is mainly ionized H. Only when  $\xi_s \simeq 1$  to a high degree of precision does the second term in the denominator become negligible compared to the first, allowing strong fractionation to occur. Lower down in the chromosphere, where neutral H dominates,  $\nu_{sn} \sim \nu_{si}$ , and this precise dependence on element charge state is lost.

**Table 3:** FIP Fractionations in Closed Magnetic Field (see text for details).

ratio	models			observations							
	75	95	110	a	b	c	d	e	f	g	
	(km s <sup>-1</sup> )										
He/O	0.55	0.39	0.27	0.68–0.60	0.54–0.98						0.29
C/O	1.15	1.18	1.29	1.36–1.41	1.23–1.55						0.76
N/O	0.83	0.73	0.66	0.72–1.32	0.59–0.68						1.02
Ne/O	0.69	0.54	0.44	0.38–0.75	0.79–1.15						0.75
Na/O	2.58	3.94	7.62		2.51–3.31	$1.8^{+2}_{-1}$	$7.8^{+13}_{-5}$		$3.43 \pm 1.7$		
Mg/O	2.38	3.74	6.42	2.58–2.61	1.95–3.55	$2.7 \pm 0.3$	$2.8^{+2.3}_{-1.3}$				2.71
Al/O	2.20	3.31	5.49		2.29–3.02	$5.6^{+3.3}_{-2.1}$	$3.6^{+1.7}_{-1.2}$				
Si/O	1.92	2.68	4.13	2.49–3.11	2.14–3.26		$4.9^{+2.9}_{-1.8}$		$2.5 \pm 1.0$		2.37
P/O	1.51	1.83	2.46			$5^{+11}_{-3.4}$					
S/O	1.36	1.54	1.96	1.62–1.92	1.20–2.09	$2.1 \pm 0.2$	$2.2 \pm 0.2$	$1.7 \pm 0.3$	$1.00^{+0.48}_{-0.32}$		1.00
Cl/O	0.99	0.93	1.00						$1.8 \pm 1.8$		
Ar/O	0.89	0.82	0.78					$1.1 \pm 0.1$	$1.00 \pm 0.15$		0.73
K/O	2.68	4.55	8.47			$4.7^{+7.0}_{-2.8}$	$1.8^{+0.4}_{-0.6}$	$3.5 \pm 0.9$	$5.5^{+9}_{-3.7}$		
Ca/O	2.68	4.54	8.48		2.09–3.88	$2.7 \pm 0.25$	$3.5^{+4.3}_{-1.9}$		$3.0–9.7$		2.86
Ti/O	2.65	4.50	8.40								
Cr/O	2.61	4.38	8.13		2.40–3.47						
Fe/O	2.60	4.37	8.10	2.28–2.90	1.95–3.55		$7.0^{+1.4}_{-1.2}$				2.27
Ni/O	2.34	3.69	6.46								
Kr/O	0.93	0.87	0.87								

Table 3 gives model fractionations for three different assumed coronal Alfvén wave amplitudes, 75, 95, and 110 km s<sup>-1</sup>, which are initiated with amplitudes 0.6, 0.75, and 0.9 km s<sup>-1</sup> low in chromosphere A. Figures 7 and 8 correspond to the middle entry, 95 km s<sup>-1</sup>. The model results are compared with observations taken from the literature; (a) Zurbuchen *et al.* (2002), given relative to O, (b) Bochsler (2007a), relative to O, (c) Giammanco *et al.* (2007, 2008), relative to H, (d) Bryans *et al.* (2009), given relative to the mean of O, Ne and Ar and, (e) Phillips *et al.* (2003), relative to H, (f) Ar, Sylwester *et al.* (2010a); K, Sylwester *et al.* (2010b); Cl, Sylwester *et al.* (2011); S, Sylwester *et al.* (2012); Si, Sylwester *et al.* (2013); and Na Phillips *et al.* (2010), all relative to H and given relative to the photospheric abundance of Asplund *et al.* (2009), and (g) SEP measurements from Reames (2014), given relative to O. Zurbuchen *et al.* (2002), Bochsler (2007a) and Giammanco *et al.* (2007, 2008) give abundances derived from *in situ* measurements in the slow solar wind. They generally agree best with model with coronal Alfvén wave amplitudes of 75–95 km s<sup>-1</sup>. Bryans *et al.* (2009) give abundances derived from a deep SOHO/SUMER (Wilhelm *et al.*, 1995, 1997) spectrum of the quiet solar corona, and are more consistent with a

higher Alfvén wave amplitude,  $110 \text{ km s}^{-1}$ . The remaining references give abundance measured in solar flares with RESIK (Sylwester *et al.*, 2005). All models assume a constant amplitude with height for slow-mode waves propagating up from the photosphere of  $6.25 \text{ km s}^{-1}$ . Fractionations are somewhat sensitive to this, in that increased slow wave amplitude decreases the degree of fractionation. However, for the case considered here, that of a coronal Alfvén wave on resonance with the coronal loop, most of the fractionation is restricted to a small region close to the top of the chromosphere where the slow-mode waves generated parametrically by the Alfvén wave driver are also significant. Rakowski and Laming (2012) extended such considerations to Alfvén waves away from the loop resonance. A similar FIP effect is produced, but the fractionation occurs over a wider layer of the chromosphere, as Alfvén waves penetrate deeper. Some subtle differences occur. S is more strongly fractionated in such a case, and He is depleted much less, both as a result of the difference in Alfvén wave behaviour. Slow-mode waves are also more strongly generated deeper in the chromosphere, and in cases such as this, their generation has a stronger effect on the fractionation. Laming (2004a) also considered the effect of different chromospheric models from Vernazza *et al.* (1981). If VALC may be considered as a forerunner to the Avrett and Loeser (2008) model used here, and it does indeed give similar FIP fractionation, the result of Laming (2004a) in that stronger fractionations are found within cells at dark points (VALA, VALB) and weaker fractionation at network segments (VALD, VALE). However, these chromospheric models should probably be considered obsolete at the current time of writing.

## 7.2 Open field

We next consider the FIP effect in open magnetic field. The chromospheric model is extrapolated upwards assuming a density scale height of  $170\,000 \text{ km}$ , to give a density profile comparable to that observed and modeled elsewhere (Laming, 2004b). The temperature is set at a maximum of  $10^6 \text{ K}$ , but is similarly inconsequential as in the closed field case. Figure 9 shows the same panels as Figure 7, but extending to an altitude of  $500\,000 \text{ km}$ . Five Alfvén waves are included, designed to match the spectrum given in Figure 3 of Cranmer *et al.* (2007), with amplitude in the transition region from their Figure 9. Waves of angular frequency  $0.010$ ,  $0.031$ ,  $0.062$ ,  $0.093$ , and  $0.124 \text{ s}^{-1}$  are included with amplitudes at  $500\,000 \text{ km}$  of  $12.5$ ,  $150$ ,  $75$ ,  $50$ , and  $12.5 \text{ km s}^{-1}$ , respectively. The integration of Eqs. (11) begins at  $500\,000 \text{ km}$  with outgoing waves only following Cranmer *et al.* (2007), and is taken back to the chromosphere. No account is taken of the motion of the coronal hole plasma. For the range of altitudes considered, the fast solar wind speed is always much less than the Alfvén speed, and is probably still insignificant compared to the uncertainty in the Alfvén speed.

Figure 10 shows a similar set of panels to Figure 8 above. Top left shows  $\delta\mathbf{v}$  and  $\delta\mathbf{B}/\sqrt{4\pi\rho}$  for the five waves in the chromosphere, with the real and imaginary parts distinguished as before. Bottom left now shows the chromospheric wave energy fluxes. Although we have made no assumption about where the waves originate, in the case of the coronal hole the usual interpretation is that Alfvén waves start out as kink mode waves on photospheric flux tubes, and propagate up into the coronal hole. This bottom left panel shows that most of the upgoing wave energy flux is reflected back down again, at the steep chromospheric density gradient. Of order 10% of the wave energy makes it out of the chromosphere, and more reflection occurs higher up (not included in our model). Higher frequency waves suffer less reflection than the low frequency waves.

The top right panel shows the ponderomotive acceleration. Superficially, it is very similar to the previous case, with a “spike” at the altitude where the chromospheric density gradient is steepest. However, the strong wave reflection leads to a stronger component of the ponderomotive acceleration at lower altitudes, around  $1000 \text{ km}$  above the photosphere, and a reduced acceleration associated with the “spike”. In principle, stronger fractionation can occur low down in the chromosphere because here the hydrogen is mainly neutral, whereas around the “spike” it is becoming

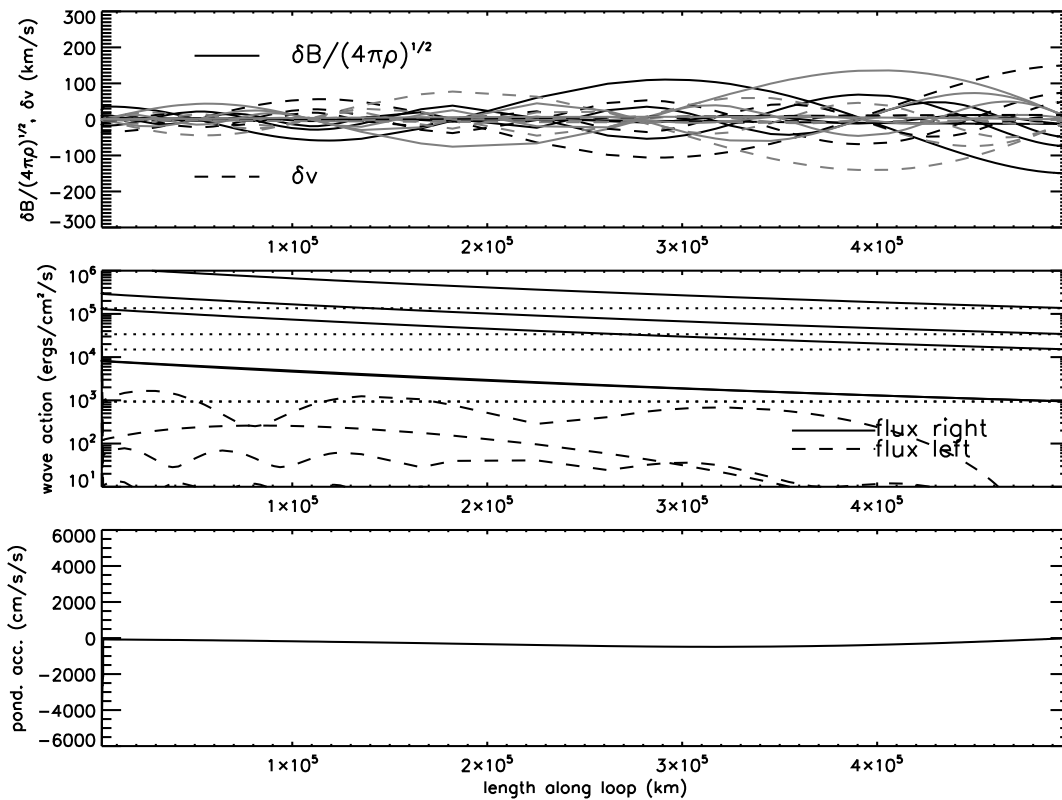

**Figure 9:** Solution for the coronal hole. The top panel shows  $\delta v$  and  $\delta \mathbf{B}/\sqrt{4\pi\rho}$  [Eqs. (12)], real components in black, imaginary components in grey. The middle panel shows the wave energy fluxes, left and right going, and their difference, divided by the magnetic flux density. Normalized thus, this difference should be constant in the absence of wave growth or damping, and provide a check on energy conservation in the integration. The bottom panel shows the ponderomotive acceleration,  $a$ .



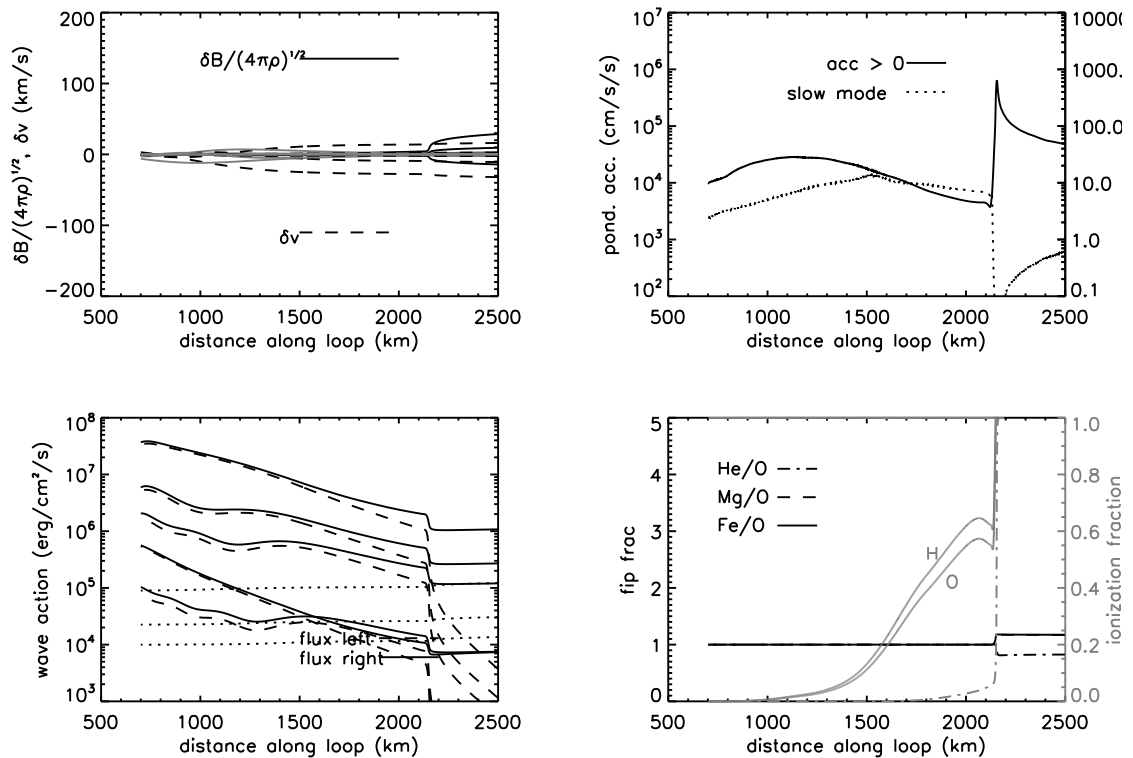

**Figure 10:** The top and bottom panels on the left hand side and the top panel on the right-hand side show the same variables as in Figure 9. Additionally, the amplitude of slow-mode wave generated parametrically by the Alfvén waves is also shown in the top right panel. Compared to the closed loop case with a wave on resonance, the ponderomotive acceleration has a stronger contribution lower down in the chromosphere. The bottom right-hand side panel shows the chromospheric ionization balance and FIP fractionation for selected elements. The bottom panel shows FIP fractionation for the abundance ratios He/O, Mg/O, and Fe/O, with the linestyles indicated as black lines, to be read on the left axis. The degree of fractionation is reduced from the closed field case. The ionization balance is shown as grey lines with the same linestyles for Fe, Mg, Si, S, and He, and is very similar to the previous, except that in the reduced radiation field of the coronal hole, He stays neutral longer.

ionized. This difference in the background H makes a big difference to the value of  $\nu_{\text{eff}}$  in Eq. (22), and also to the resulting fractionation. The degree to which this actually happens is determined by the amplitude of slow-mode waves appearing in  $v_s^2$  in the denominator of the integrand in Eq. (22). The model shown in Figure 10 assumes the same slow-mode wave amplitude as in the closed loop case, a constant value of  $6.25 \text{ km s}^{-1}$ , which when added in quadrature with the parametrically generated slow-mode wave amplitude eliminates the fractionation low down. Thus, the fractionation is restricted to the top of the chromosphere, and generally agrees well with coronal hole observations. Treating the Alfvén and acoustic waves in a more complete fashion (but only considering Fe/O), Cranmer *et al.* (2007) reach a similar result. The amplitude of acoustic waves developing low in the chromosphere in their model is higher than in ours, of order  $10 \text{ km s}^{-1}$  from their Figure 9, though varying with altitude.

**Table 4:** FIP Fractionations in Open Magnetic Field (see text for details).

ratio	models				observations		
	5.85	6.0	6.05	6.25	a	b	c
	( $\text{km s}^{-1}$ )						
He/O	0.82	0.82	0.82	0.82	0.59–0.63	0.55–0.69	0.45–0.55
C/O	4.14	1.78	1.13	1.01	1.41–1.68	1.41–1.68	0.9–1.1
N/O	0.91	0.91	0.92	0.91	1.07–1.32	1.07–1.32	
Ne/O	0.84	0.84	0.84	0.84	0.44–0.52	0.44–0.52	0.3–0.4
Na/O	5.78	2.23	1.34	1.18		1.45–1.91	
Mg/O	5.73	2.21	1.32	1.17	1.61–1.85	1.29–2.82	0.95–2.45
Al/O	5.72	2.19	1.31	1.16		1.51–2.00	
Si/O	5.58	2.14	1.28	1.13	1.86–2.26	1.29–2.34	0.9–1.8
P/O	5.23	2.03	1.22	1.08			
S/O	4.92	1.95	1.18	1.05	1.46–1.60	1.17–1.86	
Cl/O	0.98	0.97	0.96	0.96			
Ar/O	0.91	0.91	0.92	0.92			
K/O	6.03	2.26	1.34	1.18			
Ca/O	6.04	2.26	1.34	1.18		1.38–1.82	
Ti/O	6.09	2.27	1.34	1.18			
Cr/O	6.10	2.26	1.33	1.17		1.81–2.63	
Fe/O	6.11	2.27	1.33	1.17	1.45–1.80	1.51–2.29	0.65–1.35
Ni/O	6.02	2.23	1.31	1.16			
Kr/O	0.93	0.93	0.93	0.93			

The effect of varying the slow-mode wave amplitude is illustrated in Table 4, where models are given for amplitudes of 5.85, 6.0, 6.05 and  $6.25 \text{ km s}^{-1}$ . Above about  $6.25 \text{ km s}^{-1}$ , the FIP fractionation slowly decreases with increasing slow-mode waves, assuming the Alfvén waves are kept constant. Below this value, the FIP fractionation increases dramatically. Observational ratios are taken from, (a) Zurbuchen *et al.* (2002), given relative to O, (b) Bochsler (2007a), relative to O, and (c) Ko *et al.* (2006), relative to H. FIP fractionations at the level of those in the first model column in Table 4, or higher, have been reported (Widing and Feldman, 1992; Young and Mason, 1997), and are always observed *in open field structures*. Other authors (Doschek and Laming, 2000; Del Zanna, 2003; Del Zanna *et al.*, 2003) have not found large FIP effects in polar plumes. This last reference actually challenges the finding of Widing and Feldman (1992), (but not that of Young and Mason, 1997), arguing that an isothermal plasma at  $\log T = 5.9$  would produce the same Ne VI/Mg VI intensity ratio with photospheric abundances. Hence the reality, and certainly the ubiquity of strong FIP effects in polar plumes is questionable. Even so, the possibility of strong FIP effects in these structure is supported by our model, as Alfvén waves can have considerable

amplitudes low in the chromosphere, and the sensitivity of our open field FIP model to the assumed slow-mode wave amplitude is perhaps realistic. We expect such sensitivity to be reduced in the case of torsional Alfvén waves, due to their different coupling to the slow mode (Vasheghani Farahani *et al.*, 2011).

### 7.3 The helium abundance

The ponderomotive force was originally invoked to explain just the FIP effect (Laming, 2004a), i.e., the enhancement in coronal abundance of the low FIP ions. Once more accurate treatments involving the non-WKB analysis of Alfvén wave transport were implemented (Laming, 2009, 2012), it was noticed that as well as providing a satisfactory explanation of the FIP effect, the model also predicted a depletion of the He abundance, (and to a lesser extent Ne also) with respect to O in the corona and solar wind. As noted in Section 3, in the slow solar wind especially, the He/H ratio is reduced from its photospheric value and becomes more variable in slower speed slow solar wind. The He abundance is also depleted in the fast solar wind, but to a lesser extent, and is much less variable.

Rakowski and Laming (2012) investigated models for the depletion of He in more detail. They showed that similar behavior is seen in the ratio He/O measured by ACE/SWICS (see Figure 11 left panel); a depletion of He to about 0.4–0.8 of the solar photospheric value, with greater depletion seen the slower the solar wind speed, although the solar cycle dependence is not apparent in the time interval 1998–2011. Rakowski and Laming (2012) constructed models for a variety of loop lengths and corona magnetic fields, all using the Avrett and Loeser (2008) model chromosphere, and studied the fractionation produced as a function of the assumed Alfvén wave frequency with respect to the loop resonance frequency. For each case, the coronal wave amplitude was chosen to give a fractionation Fe/O by a factor of 4, as observed in the slow speed solar wind. As we have seen above, for waves that resonate with the coronal loop, most of this fractionation occurs at the top of the chromosphere, whereas off resonance, (or in open field regions) fractionation lower down in the chromosphere is possible.

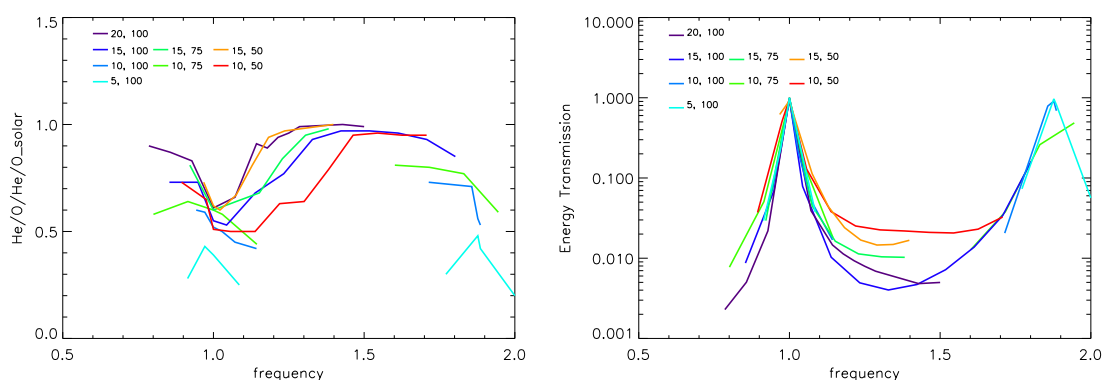

**Figure 11:** *Left:* He/O relative to the solar photospheric ratio as a function of the wave frequency, in units of the loop resonance frequency, for different loop lengths and magnetic fields. A trend of increasing He depletion with decreasing magnetic field strength, and possibly also increasing loop length, can be seen. *Right:* Wave energy transmission coefficients for the same loop models as a function of wave frequency. Shorter wavelengths (lower magnetic field, shorter loops) have broader resonances and are more easily transmitted the chromosphere-corona boundary. Images reproduced with permission from Rakowski and Laming (2012), copyright by AAS.

Results are shown in Figure 11 left panel. Helium is seen to be strongly depleted with respect

to oxygen when the wave frequency coincides with the loop resonance. In these cases, the ponderomotive acceleration is restricted to the top of the chromosphere. This means that O can be accelerated into the corona once it becomes ionized, while He, the last element to remain neutral, is left behind. Elsewhere, where waves are not on resonance, the ponderomotive acceleration develops over a greater range of chromospheric altitudes. Correspondingly, the acceleration in the region where O is ionized is smaller, since we are restricting ourselves to cases where Fe/O fractionates to a factor of 4. Hence, O is not accelerated relative to He to the same extent, and the He/O ratio is unaffected, while otherwise the usual FIP effect still develops, albeit with subtle changes in the fractionation pattern.

Closer inspection of the left panel of Figure 11 also reveals greater depletion of He at the resonance with weaker magnetic fields. Again, the ponderomotive acceleration is becoming more concentrated towards the top of the chromosphere, but for a different reason. As the magnetic field weakens, the chromospheric layer where the plasma  $\beta = 1$ , the equipartition layer, moves to higher altitudes. At this layer, a myriad of wave phenomena occur; reflection, transmission and mode conversion, and we do not attempt to model this except to say that FIP fractionation must occur above this layer. Hence as this layer moves upwards, ponderomotive acceleration is more restricted to the upper chromospheric layers, and He/O becomes more depleted. This is most easily seen in Figure 11 for frequencies just above the resonant frequency.

In principle, the He/O depletion should also depend on loop length. Longer wavelength waves, resonating with longer loops, are more effectively reflected at density gradients. Thus, we would expect more He/O depletion to be associated with longer coronal loops, and this seems to be borne out by the three loop lengths with magnetic fields of 15 G. The three cases with 10 G coronal fields are less clear, mainly because for many wave frequencies, and Fe/O enhancement of 4 could not be achieved, and so these points are not plotted. The increased penetration of shorter wavelength waves into a density gradient before reflection is illustrated in the right panel of Figure 11. Wave energy transmission coefficients for the same loop models are plotted as a function of wave frequency. Waves with shorter wavelengths (lower magnetic field, shorter loops) have broader resonances and are more easily transmitted across the chromosphere-corona boundary.

The fact that lower values of He/O are to be found for longer loops and weaker magnetic fields may have some bearing on the origin of the slow speed solar wind, and more specifically the origin of its different speed components. Some authors (e.g., Cranmer *et al.*, 2007) argue that both fast and slow speed solar wind originate in open magnetic flux tubes, and that the difference in fractionation arise from subtle differences in the wave propagation on such structures. We would argue here that different slow-mode wave amplitudes lower down in the chromosphere are the most likely variable. But in this case, the He depletion in fast and slow should be similar. Observationally, this is clearly not the case, and our inference that the He/O depletion is strongly dependent on the Alfvén wave frequency with respect to the loop resonance, being strongest when on resonance suggests that the slow solar wind plasma must originate in closed magnetic loops where it becomes fractionated, and that the Alfvén wave causing the fractionation must be generated in the loops themselves, in order that the loop resonant frequency is selected.

## 7.4 Significance of coronal Alfvén waves

The Alfvén wave levels suggested above are similar to those observed in solar flares (e.g., Alexander *et al.*, 1998), but higher than those usually considered and observed in the solar corona (cf. Peter, 2001; De Pontieu *et al.*, 2007; Peter, 2010; McIntosh *et al.*, 2011). The predicted slow-mode wave amplitudes actually match quite well with the non-thermal broadening observed close to loop footpoints in an active region by Baker *et al.* (2013), and correlated with the locations of FIP fractionation (see Figure 3). The Alfvén wave values can be quite reasonable if the MHD fluctuation is confined to a small part of the coronal flux tube cross-section. In this case, a two component

line profile should be expected, as in Peter (2001), with a narrow component with nonthermal line broadening with peak amplitude of  $\sim 25 \text{ km s}^{-1}$ , and a broad component corresponding to Alfvén waves with peak amplitude of  $\sim 100 \text{ km s}^{-1}$ . Depending on the filling factor of the strongly oscillatory plasma, this second component may or may not be readily detectable. Filamentary models of coronal and flare heating have been invoked to explain flare lightcurves (Warren and Doschek, 2005; Warren, 2006) and stellar coronal emission measure distributions (Cargill and Klimchuk, 2006). Figure 12 shows in the left panel the results of a 3D compressible MHD simulation including parallel heat conduction and radiation, of a coronal loop subject to forcing at its footpoints by photospheric motions (Dahlburg *et al.*, 2012). The plane depicted is across the midpoint of the loop, and one can easily see localized temperature hotspots developing. Physically, the magnetic field is becoming stressed and periodically releasing the stored magnetic energy in small scale reconnection event. The right panel shows observations with the Hi-C instrument (Testa *et al.*, 2013) of the footpoint region of a coronal loop. Filamented, and variable emission in Fe XII can be seen, interpreted as the thermal conductive response to filamented and sporadic heating events higher up in the coronal portion of the loop. The left panel is scaled to 4000 km on a side, and so represents a similar spatial scale to that observed by Testa *et al.* (2013). The Fe XII emission peaks at a temperature of about  $1.6 \times 10^6 \text{ K}$ , just above the top of the temperature scale in the simulation. The filamentation appears on an angular scale of arcseconds or smaller, and thus is only resolvable by Hi-C. Scales of this size would have been below the angular resolution of prior imaging spectrometers or imagers, and consequently any Alfvén waves associated with such structures would have been difficult to detect.

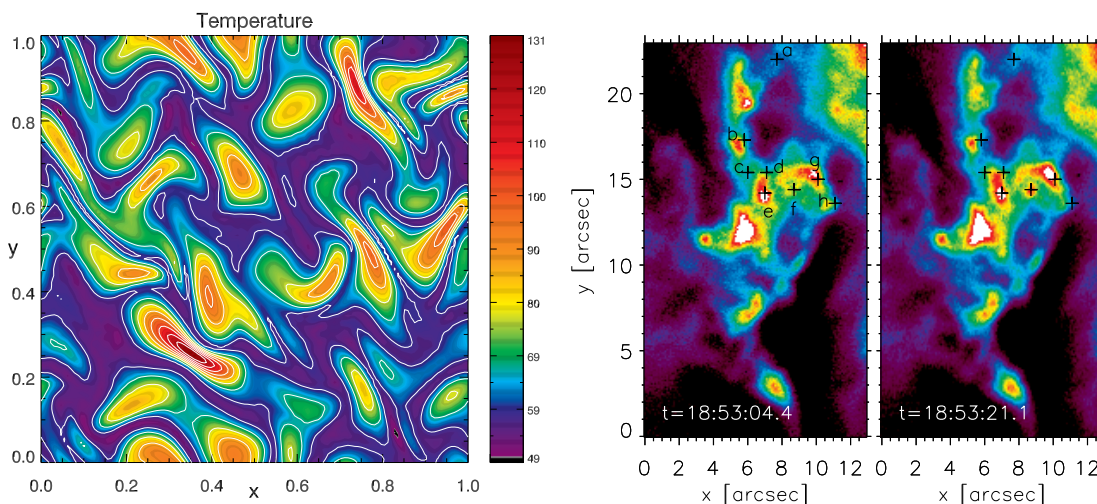

**Figure 12:** *Left:* Results of a 3D MHD simulation. Temperature contours in the loop mid-plane are shown, illustrating the filamentary nature of the loop heating. The length scale is 4000 km on a side. The temperature scale runs from  $4.9 \times 10^5 \text{ K}$  to  $1.3 \times 10^6 \text{ K}$ . Image reproduced with permission from Dahlburg *et al.* (2012), copyright by ESO. *Right:* Observations of active region moss from Testa *et al.* (2013). Filamentary and variable emission is seen, most likely as a response to filamentary heating in the coronal portion of the loop, communicated to lower altitudes by heat conduction. At 1 arcsec  $\sim 750 \text{ km}$ , this structure is of comparable size to the simulation. Image reproduced with permission from Testa *et al.* (2013), copyright by AAS.

The filamentation is usually taken to derive from nanoflare heating (see below), though it could also refer to models of coronal heating by Alfvén resonance. In a flux tube with cross-B density gradient scale length  $l$ , a kink mode oscillation of the flux tube becomes Alfvénic at a

resonant surface where the wave frequency  $\omega = 2L/V_A$ , where  $L$  is the loop length and  $V_A$  is the Alfvén speed (see e.g., [Ruderman and Roberts, 2002](#)). The width of this resonant layer is  $\delta \sim (l\nu/\omega)^{1/3}$ , where  $\nu = aV_A/R$  is the kinematic viscosity,  $a$  is the loop radius and  $R$  is the Reynolds number. The Alfvén velocity fluctuations are larger than those of the kink mode by a factor  $l/\delta = (l^2R/aL)^{1/3} \sim 0.1R^{1/3}$  under typical conditions. Such wave motions observed in the solar corona have been identified as kink (a subset of fast mode) mode waves (e.g., [Nakariakov et al., 1999](#); [Wang and Solanki, 2004](#)). Alfvén waves which generate the ponderomotive force in the chromosphere have been much harder to detect ([Van Doorselaere et al., 2008](#)), though see [Erdélyi and Fedun \(2007\)](#) and [Tomczyk et al. \(2007\)](#). The global kink modes above presumably derive from acoustic motions in the chromosphere driving loop footpoints initiating the loop oscillation, that then subsequently decay into Alfvén waves at the resonant surface. Turbulence associated with heating on particular field lines will only produce fractionation if chromospheric upflows are restricted to these field lines. However, if the upflow is the result of chromospheric evaporation, this is precisely what we should expect.

The nanoflare paradigm suggests that the dominant loop footpoint motions are of much lower frequency, and do not excite oscillations in the loop but act so as to build up magnetic stresses in the corona. These stresses periodically release themselves, in what has become known as a “nanoflare”, as a current sheet develops ([Parker, 1988](#)). [Rappazzo et al. \(2007, 2008\)](#) discuss the buildup of magnetic stresses within the framework of turbulence phenomenology, where it appears that velocity perturbations similar to the  $\sim 30 \text{ km s}^{-1}$  observed should be expected. [Longcope et al. \(2009\)](#) conjecture that in impulsive reconnection in post-flare loops, only about 10% of the liberated magnetic energy is converted directly into heat, the rest reappearing as kinetic energy that ultimately drives turbulence. In the case of reconnection of field lines at angle  $\theta$ , equating magnetic energy destroyed to kinetic energy gained,  $B^2 \sin^2(\theta/2)/8\pi = \rho v^2/2$ , suggests  $v = v_A \sin \theta/2$ . For  $B = 20 \text{ G}$  and  $\rho = 1.67 \times 10^{-24} \times 10^9 \text{ g cm}^{-3}$ ,  $v_A = 1400 \text{ km s}^{-1}$ , and  $v = 100 \text{ km s}^{-1}$  implies  $\theta = 8^\circ$ , slightly larger than the expectation of [Rappazzo and Parker \(2013\)](#). Of course some magnetic energy may go directly to heat, but it is plausible that such wave generation explains why surveys to find localized hot plasma as evidence of nanoflare reconnection have generally been unsuccessful (e.g., [Warren et al., 2011](#)). Instead, energy goes from magnetic field to waves, and is thus gradually dissipated as heat throughout the corona, and not quickly and locally as might have been expected.

[Sturrock \(1999\)](#) gives a pedagogic review of the mechanisms by which various wave modes may be excited by reconnection. The reconnected field line is generally distorted, and this can either propagate away from the reconnection site as an Alfvén wave, or emit magnetoacoustic waves traveling perpendicularly to the magnetic field direction. [Isobe et al. \(2008\)](#) model small scale reconnection in the chromosphere. The emerging magnetic flux reconnects with the previously open field, to produce a reconnection jet accompanied by an upward propagating Alfvén wave, which appears to be of appropriate frequency (0.01 Hz) and amplitude ( $20 \text{ km s}^{-1}$  in the transition region) to give rise to some fractionation. Observational evidence of low-lying reconnection producing jets and transverse waves of similar frequencies and amplitudes has been reported ([Nishizuka et al., 2008](#); [He et al., 2009](#); [Vasheghani Farahani et al., 2009](#)). [Kigure et al. \(2010\)](#) explicitly consider the generation of Alfvén waves by magnetic reconnection, and find that a significant fraction of the magnetic energy released (several tens of %, depending on geometry and plasma  $\beta$ ) can be carried off by Alfvén or magnetoacoustic (fast or slow mode) waves, with Alfvén waves dominating for  $\beta < 1$ . [Liu et al. \(2011a\)](#) and [Liu et al. \(2011b\)](#) discuss the role of temperature anisotropies and wave generation by the firehose instability in the outflow.

[Van Ballegooijen et al. \(2011\)](#) challenge some of these ideas and offer a more traditional view of an Alfvén wave heated corona, where Alfvén waves are introduced at loop footpoints from below and are either transmitted or reflected, following [Hollweg \(1984\)](#). They argue that “nanoflare” heating, as in Parker’s concept, cannot supply sufficient heat to the corona. However, the simulations of

Dahlburg *et al.* (2012), (see also Gudiksen and Nordlund, 2004; Bingert and Peter, 2011), discussed above seem to contradict this statement. A million degree corona can indeed be heated and maintained by random motions of loop footpoints with timescale longer than the loop resonance. Further, Rakowski and Laming (2012) show that extended Alfvén wave propagation throughout the chromosphere, as in van Ballegooijen *et al.* (2011), is unlikely to correctly predict the depletion in the coronal abundance of helium.

## 7.5 Modeling the inverse FIP effect

One of the striking features of the Wood–Linsky relation illustrated in Figure 4 is how the coronal abundance anomaly smoothly changes from solar-like FIP bias at spectral types G to early K, to inverse FIP in M dwarfs. This suggests that a model for solar-like FIP fractionation should, with suitably chosen parameters, be capable of predicting an inverse FIP effect.

The model described above and in Laming (2004a, 2009, 2012) for the FIP effect suggests that Alfvén waves of amplitude approximately  $100 \text{ km s}^{-1}$  are generated in the coronal loop at the resonant frequency, and remain trapped in the loop “resonant cavity”. Upon reflection from chromospheric footpoints, the waves develop a ponderomotive force in the steep density gradients there, and this force, acting on chromospheric ions (but not neutrals), preferentially accelerates these ions up into the corona. Laming (2012) studies the fractionations produced by waves on and off resonance, and Rakowski and Laming (2012) extend this to different loop lengths and magnetic fields, concentrating mainly on the fractionation of He with respect to O. These works only consider coronal Alfvén waves, with chromospheric acoustic waves included following Heggland *et al.* (2011) and Cranmer *et al.* (2007) as terms in the denominator of the integrand in Eq. (22). When these upcoming chromospheric acoustic waves are allowed to mode convert, at the layer where sound and Alfvén speeds are equal, to what in the magnetically dominated upper chromosphere become fast-mode waves, inverse FIP fractionation can result. This arises because the fast-mode waves undergo reflection back downwards as the Alfvén speed increases, giving rise to a downwards directed ponderomotive force than can compete with that due to the coronal Alfvén waves. Inverse FIP requires  $\partial\delta E^2/\partial z < 0$ . If waves propagate from chromosphere to corona (or from corona to chromosphere) without reflection, then  $\partial\delta E^2/\partial z > 0$  always. This is because  $\delta E = \delta v B$  (where  $B$  is ambient field, assumed uniform here) and  $\delta v$  increases as the density decreases. If waves propagating up from beneath are reflected back down again,  $\delta v$  and  $\delta E$  must decrease with height, and  $\partial\delta E^2/\partial z < 0$ , giving rise to a downward ponderomotive force.

The process of mode conversion is shown schematically in the left panel of Figure 13, taken from Khomenko and Cally (2012). An upcoming acoustic (fast mode) wave where  $v_A \ll c_S$  ( $\beta \gg 1$ ) can be transmitted into the overlying region where  $v_A \gg c_S$  ( $\beta \ll 1$ ) as an acoustic (slow mode) wave, or mode converted to a magnetoacoustic (fast mode) wave. The magnetoacoustic wave refracts in the region where  $v_A$  is increasing with height and eventually rejoins the lower  $\beta \gg 1$  plasma. The transmitted slow mode can continue propagating until it reaches an acoustic cut-off. When the plane in which the fast mode refracts is distinct from the plane of inclination of the magnetic field (indicated here by blue lines), it may also further mode convert to an Alfvén wave, which is not considered further in this paper. The acoustic waves have an energy transmission coefficient of (Cally and Goossens, 2008)

$$\begin{aligned}
 T &= \exp \left( \frac{-\pi |\mathbf{k}| \sec \theta \left( 1 - (\sin \alpha \cos \phi \sin \theta + \cos \alpha \cos \theta)^2 \right)}{[d(V_A^2/c_S^2)/dz]_{\beta=1}} \right) \\
 &= \exp \left( -\pi |\mathbf{k}| H_D \sec \theta \left( 1 - (\sin \alpha \cos \phi \sin \theta + \cos \alpha \cos \theta)^2 \right) \right) \\
 &\rightarrow \exp \left( -\pi |\mathbf{k}| H_D \sec \theta \sin^2 \theta \right),
 \end{aligned} \tag{30}$$

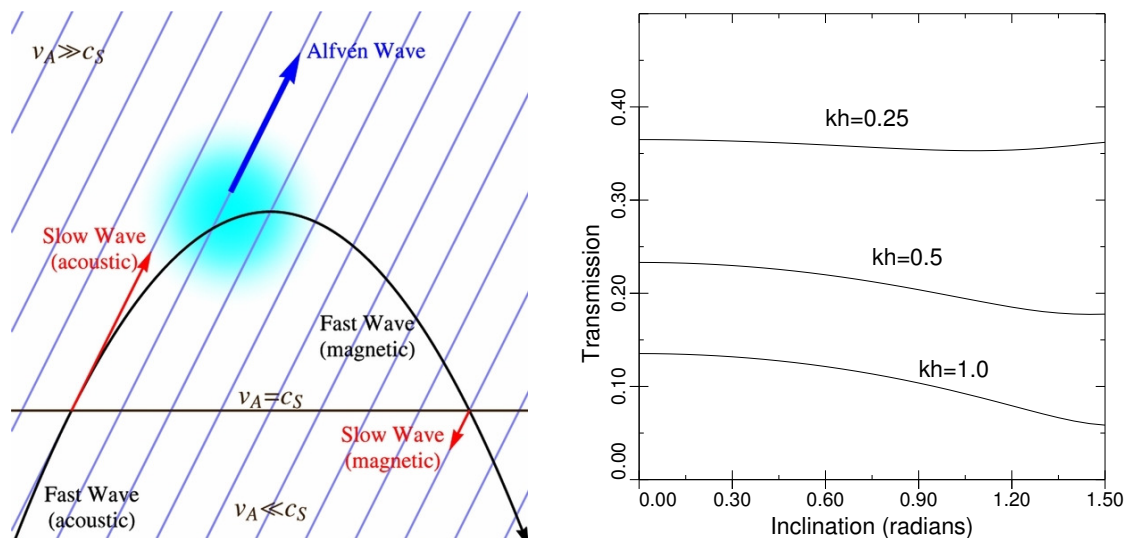

**Figure 13:** *Left:* Schematic diagram of acoustic to magnetosonic wave mode conversion at the plasma  $\beta = 1$  layer of the chromosphere. An upcoming acoustic (fast-mode) wave where  $v_A \gg c_S$  ( $\beta \gg 1$ ) can be transmitted into the overlying region where  $v_A \ll c_S$  ( $\beta \ll 1$ ) as an acoustic (slow-mode) wave, or mode converted to a magnetoacoustic (fast-mode) wave. The magnetoacoustic wave refracts in the region where  $v_A$  is increasing with height and eventually rejoins the lower  $\beta \gg 1$  plasma. The transmitted slow mode can continue propagating until it reaches an acoustic cut-off. When the plane in which the fast mode refracts is distinct from the plane of inclination of the magnetic field (indicated here by blue lines), it may also mode convert to an Alfvén wave, which is not considered further in this paper. Image reproduced with permission from [Khomenko and Cally \(2012\)](#), copyright by AAS. *Right:* Transmission coefficients for isotropic acoustic waves (in the upgoing hemisphere) as a function of the inclination of the magnetic field, for different values of  $kH_D$ , calculating by integrating a generalization of Eq. (30) in the region  $0 \leq \theta \leq \pi/2$  and  $0 \leq \phi \leq 2\pi$ .

where  $\alpha$  and  $\theta$  are the angles to the vertical made by the magnetic field and the wavevector respectively, and  $\phi$  is the polar angle between them. The last line gives the more familiar result in vertical magnetic field. The right panel of Figure 13 shows the acoustic to acoustic energy transmission coefficient for initially isotropic waves (in the upward going hemisphere) as a function of magnetic field inclination to the vertical (the angle  $\alpha$  above), for values of  $|\mathbf{k}|H_D = 0.25, 0.5$ , and 1. For solar oscillations with period 300 seconds,  $kH_D = \sqrt{\omega^2 H_D^2 / c_S^2 - 1/4} = 0.25$ , where we have taken  $H_D = 168$  km from Figure 6 and  $c_S = kT/m_p \simeq 6.3$  km s<sup>-1</sup>. In later type stars with deeper convection zones, we might expect  $kH_D$  to increase, since  $\omega \sim g/c_S$  increases with increasing  $g$  and decreasing  $c_S$  in the colder photospheres (see, e.g., [Bruntt et al., 2010](#); [Kjeldsen and Bedding, 2011](#)), while  $H_D$  in the low chromosphere remains approximately constant, as far as can be determined from model chromospheres available in the literature (e.g., [Fuhrmeister et al., 2005](#); [Houdebine and Stempels, 1997](#); [Vieytes et al., 2005](#)). These factors would increase the degree of mode conversion in later type stars. Solar  $p$ -modes are also known to decrease in intensity and increase in width from solar minimum to maximum ([Chaplin et al., 2000](#); [Simoniello et al., 2010](#)). This suggests that the trapping of acoustic modes within the solar envelope becomes less effective at solar maximum, and allows energy to leak out ([Pintér et al., 2001](#)). Sunspots have long been known to be sinks of  $p$ -mode energy (see [Braun, 1995](#), and references therein), most likely through mode conversion or resonant absorption to Alfvén or fast-mode waves.  $P$ -modes are also known to decrease in intensity for later spectral types, modeled by [Kjeldsen and Bedding \(2011\)](#) as due to extra “leakage”.



A further reason for the transition from FIP to inverse could be that in stars on the left-hand side of Figure 4, upcoming acoustic waves encounter an acoustic cut-off before reaching the  $\beta = 1$  layer, and never have a chance to mode convert. In the stronger magnetic fields of later type stars, the  $\beta = 1$  layer is deeper in the chromosphere, and upcoming acoustic waves will reach this first, before any acoustic cut off, and mode convert to fast-mode waves. The fast-mode waves are immune to the acoustic cut off, but ultimately refract back downwards.

We treat the fast-mode waves as approximately isotropic in the upward moving hemisphere, following Wood *et al.* (2012). Then the fraction reflected at chromospheric height  $z$  is

$$f_R(z) \simeq \sqrt{1 - \frac{c_S^2(z_{\beta=1})}{V_A^2(z) + c_S^2(z)}} \quad (31)$$

where  $z_{\beta=1}$  is the chromospheric height where mode conversion occurs. The ponderomotive acceleration due to fast-mode waves is then

$$a = \frac{c^2}{4} \frac{\partial}{\partial z} \left( \frac{\delta E^2}{B^2} \right) = \frac{\delta v^2}{2} (1 - f_R) \frac{1}{\delta v} \frac{\partial \delta v}{\partial z} - \frac{\delta v^2}{4} \frac{\partial f_R}{\partial z}. \quad (32)$$

The two terms represent an upwards contribution arising as the fast-mode waves increase in amplitude as they propagate through lower density plasma, and the downwards contribution arising from fast-mode wave reflection. Evaluating

$$\frac{\partial f_R}{\partial z} = \frac{c_S^2(z_{\beta=1}) V_A}{(V_A^2 + c_S^2)^2 f_R} \frac{\partial V_A}{\partial z} = \frac{c_S^2(z_{\beta=1}) V_A^2}{(V_A^2 + c_S^2)^2 f_R} \left( \frac{1}{H_B} - \frac{1}{2H_D} \right) \quad (33)$$

and assuming from the WKB approximation

$$\frac{1}{\delta v} \frac{\partial \delta v}{\partial z} = \frac{-1}{2H_B} - \frac{1}{4H_D}, \quad (34)$$

where  $H_D$  and  $H_B$  are the signed density and magnetic field scale heights, we find from Eq. (32)

$$a = \frac{\delta v^2}{f_R} \left\{ (f_R - 1) \left( -\frac{1}{8H_D} - \frac{1}{4H_B} \right) + \frac{c_S^2(z_{\beta=1})}{(V_A^2 + c_S^2)^2} \left( -\frac{c_S^2}{8H_D} - \frac{c_S^2}{4H_B} - \frac{V_A^2}{2H_B} \right) \right\}. \quad (35)$$

Remembering that both  $H_D$  and  $H_B$  are negative, and  $f_R < 1$ , the first term in curly brackets is negative, giving rise to Inverse FIP effect, and the second term is positive, giving the more usual FIP effect. In conditions where  $V_A \gg c_S$ , an overall downwards pointed ponderomotive acceleration requires  $|H_D| < |H_B|/6$  in this simple model.

Additional reflection of fast-mode wave from, e.g., density fluctuations (not included in this model) would relax the requirement. So too would fast-mode waves spreading out laterally from a horizontally localized source. Even so, Eq. (35) implies that inverse FIP effect is more likely to found in stars with minimal magnetic field expansion through the chromosphere, which fits with its observation in M dwarfs. While the magnetic fields measured in these stars are similar to those in the Sun, the filling factor is higher (e.g., Donati and Landstreet, 2009; Reiners *et al.*, 2009), allowing less volume for expansion with increasing altitude.

Figure 14 illustrates a calculation designed to give an inverse FIP effect. The model is similar to that shown in Figure 3 of Laming (2012). A loop of length 100 000 km, with a 80 G magnetic field is considered, with a resonant Alfvén wave of frequency 0.28 rad s<sup>-1</sup>. The magnetic field is compressed by a factor 0.5 through the chromosphere (previously it was 0.2), and a fast-mode wave amplitude of 10 km s<sup>-1</sup> is included at the  $\beta = 1$  layer, which is allowed to propagate and refract as described above. The model chromosphere derives from Avrett and Loeser (2008), though future

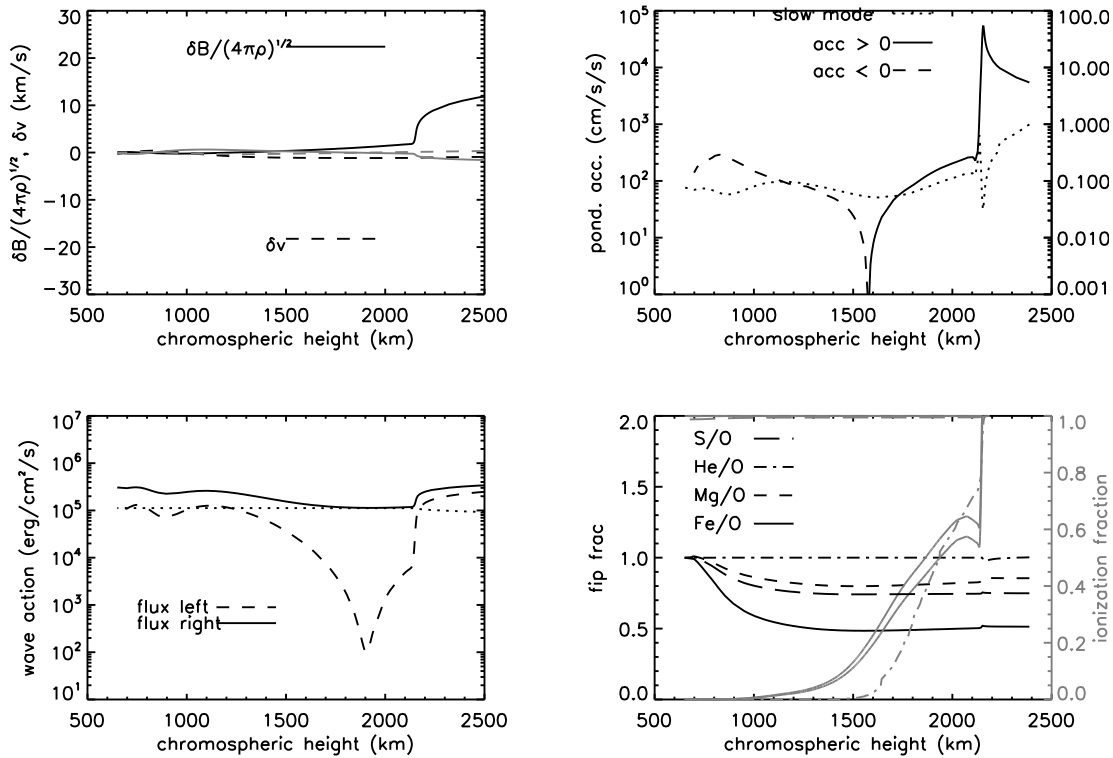

**Figure 14:** Illustration of a model demonstrating the origin of the Inverse FIP Effect. The top left panel shows the variables  $\delta v$  and  $\delta B / \sqrt{4\pi\rho}$  for the coronal Alfvén wave. The bottom left panel shows the upgoing (dashed curve) and downgoing (solid curve) wave energy fluxes. The dotted line shows their difference. The top right panel shows the ponderomotive acceleration. The positive contribution in the upper chromosphere (solid curve) comes from the coronal Alfvén waves. The negative contribution lower down (dashed curve) comes from the total internal reflection of fast-mode waves. The positive fractionation induced by the Alfvén waves is suppressed by the choice of evaporative flow speed, which is higher in the lower density regions of the chromosphere due to continuity. Suppression of fractionation low in the chromosphere by slow-mode waves is reduced in this example, because the slow modes mode convert to fast modes. The dotted curve gives the amplitude of acoustic waves through the chromosphere. The bottom right panel gives the FIP fractionations for the ratios S/O, He/O, Mg/O and Fe/O. He/O remains unchanged, but all others display an inverse FIP effect. The choice of an “active region” spectrum from [Vernazza and Reeves \(1978\)](#) has increased the ionization fraction of He, compared to the earlier examples.

work should implement a model stellar chromosphere. The top left panel shows the variation of the perturbations  $\delta v$  and  $\delta B/\sqrt{4\pi\rho}$  associated with the coronal Alfvén wave, and the bottom right panel shows the Alfvén wave energy fluxes, both upward and downwards directed. The dotted line in the bottom right panel shows the difference in wave energy fluxes. The top right panel shows the ponderomotive acceleration. The positive contribution in the upper chromosphere (solid curve) comes from the coronal Alfvén waves. The negative contribution lower down (dashed curve) comes from the total internal reflection of fast-mode waves. The dotted curve gives the amplitude of acoustic waves through the chromosphere, modeled as outlined above. The bottom right panel gives the FIP fractionations for the ratios S/O, He/O, Mg/O and Fe/O. He/O remains unchanged, but all others display an inverse FIP effect, coming from the fast-mode waves. The positive FIP that would arise from the Alfvén waves higher in the chromosphere is suppressed by the upward flow speed through the chromosphere, taken here to be  $10^6$  cm s<sup>-1</sup> at a chromospheric density of  $10^{10}$  cm<sup>-3</sup>, and of course smaller lower down in the chromosphere due to the increased density. This upflow is now included in the Alfvén wave transport equation (11). Upflows of at least this speed are typical of the gradual phase of solar flares (e.g., Czaykowska *et al.*, 1999). High in the chromosphere, the He ionization fraction is increased relative to the earlier examples by the choice of an “active region” spectrum from Vernazza and Reeves (1978) with which to illuminate the chromosphere. This will reduce any depletion of He that might otherwise occur in conditions giving rise to positive FIP effect, and might be relevant to the relatively high He abundances observed in flares and CMEs (e.g., Feldman *et al.*, 2005; Wimmer-Schweingruber *et al.*, 2006).

The transition from FIP effect to inverse FIP effect with increasing fast-mode wave amplitude at the  $\beta = 1$  layer is illustrated in Table 5. Models with fast modewave amplitudes of 5, 10, and 15 km s<sup>-1</sup> are compared with abundances in M dwarfs taken from Liefke *et al.* (2008), who compare observed coronal abundances with solar photospheric abundances of Asplund *et al.* (2005a). The coronal abundances for EV Lac given by Laming (2009) are in better agreement with the models, especially for Ne/O and S/O, but even so, it is clear that the broad systematics of the inverse FIP effect are well reproduced by the models in Table 5. Results for further minor ions observed in  $\sigma$  Gem and HR 1099 are taken from Huenemoerder *et al.* (2013a,b). The Alfvén wave amplitude has been reduced from that in Figure 7 by a factor of four to six. Wood and Laming (2013) argue that this might be appropriate in the strong magnetic fields of late type stellar coronae: Drake *et al.* (2006) studied the efficiency of electron acceleration in reconnection with the ambient plasma  $\beta$  (the electron plasma  $\beta_e = 8\pi n_e k_B T_e / B^2$ , to be more precise). They found maximum energy input to electrons at  $\beta_e = 0$ , with reduced electron heating at higher  $\beta_e$ , or lower magnetic field. We suggest that at the left-hand side of the Wood–Linsky relation, coronal reconnection primarily generates Alfvén waves that end up causing positive FIP fractionation when they reflect from the chromosphere. As one moves to the right, to later spectral type, coronal reconnection puts more energy into electrons, and less into waves. Consequently, the positive FIP effect diminishes.

While inevitably a highly simplified model of chromospheric wave processes, we take the potential for the ponderomotive force to explain the Inverse FIP effect at later spectral types, as well as the more usual FIP effect in the Sun, as a significant point in its favor. The Inverse FIP effect is also observed in many other more active stars, and we expect a similar explanation to hold there. However, the wave origin will be more complicated when additional processes due to stellar rotation, tidal interaction (e.g., RS CVn binaries) and accretion (e.g., T Tauri stars) are included.

**Table 5:** FIP and Inverse FIP Effects

Ion	Ampl. ( km s <sup>-1</sup> )			EQ Peg A	YY Gem	Liefke <i>et al.</i> (2008)		AD Leo	Prox. Cen	Laming (2009)		Huenemoerder <i>et al.</i> (2013a)	
	5	7.5	10			AU Mic	EV Lac			EV Lac	EV Lac	$\sigma$ Gem	HR 1099
N/O	0.99	0.99	0.99	1.00	1.75	2.08	1.52	1.67	2.94		2.88	1.58	
Ne/O	0.98	0.98	0.98	2.7	2.1	2.31	1.71	2.33	2.06	0.96	2.45	2.45	
Na/O	1.44	0.91	0.43								0.78	1.07	
Mg/O	1.41	0.89	0.41	0.52	0.34	0.28	0.38	0.49	0.72	0.23	0.38	0.32	
Al/O	1.39	0.83	0.35								0.63	0.54	
Si/O	1.36	0.81	0.34	1.21	0.87	0.51	0.85	1.20	1.80	0.52	0.44	0.36	
S/O	1.26	0.75	0.31	1.52	1.27					0.86	0.46	0.41	
Ar/O	0.98	0.98	0.98								1.95	1.48	
K/O	1.37	0.67	0.21								6.46	< 4.07	
Ca/O	1.36	0.66	0.20								1.20	0.93	
Fe/O	1.30	0.51	0.11	0.45	0.29	0.26	0.33	0.52	0.46	0.24	0.38	0.32	

## 7.6 Saturation

We conclude this section with a simple discussion of what might limit the absolute magnitude of the FIP fractionation. Alfvén waves of arbitrarily high amplitude will eventually erase the density gradients that give rise to the ponderomotive force. We estimate the ponderomotive acceleration at which this will occur, and hence a limit on how high this acceleration can go, as follows.

The density in a gravitationally stratified atmosphere with a ponderomotive acceleration is

$$\rho = \frac{P}{v_s^2} \exp\left(-gz/v_s^2 + 2 \int \xi a \nu_{\text{eff}}/\nu_s/v_s^2 dz\right), \quad (36)$$

where all symbols are defined above in Section 6.5, and here the element  $s$  of interest is H. Then

$$\frac{1}{H_D} = \frac{\partial \ln \rho}{\partial z} = -2 \frac{\partial \ln v_s}{\partial z} - \frac{g}{v_s^2} + \frac{2gz}{v_s^2} \frac{\partial \ln v_s}{\partial z} + 2\xi a \frac{\nu_{\text{eff}}}{\nu_s v_s^2}. \quad (37)$$

We substitute  $a = -\delta v^2/8H_D$  to find

$$\frac{1}{H_D} \left(1 + \frac{\xi \nu_{\text{eff}}}{4 \nu_s} \frac{\delta v^2}{v_s^2}\right) = -2 \frac{\partial \ln v_s}{\partial z} \left(1 - \frac{gz}{v_s^2}\right) - \frac{g}{v_s^2} = \frac{1}{H_{D0}}, \quad (38)$$

where  $H_{D0}$  is the density scale length when  $a = 0$ , i.e., in the absence of the ponderomotive acceleration. Consequently,

$$a = \frac{a_0}{1 + \frac{\xi \nu_{\text{eff}}}{4 \nu_s} \frac{\delta v^2}{v_s^2}} = \left(\frac{1}{a_0} - \frac{H_{D0}}{v_s^2} \frac{1}{1 + (1/\xi - 1) \nu_{si}/\nu_{sn}}\right)^{-1}, \quad (39)$$

where  $a_0 = -\delta v^2/8H_{D0}$ , the ponderomotive acceleration in the unmodified density gradient. Hence, as  $a_0 \rightarrow \infty$ ,  $a \rightarrow -(1 + (1/\xi - 1) \nu_{si}/\nu) v_s^2/H_{D0}$  which is in general comparable to the ponderomotive accelerations invoked in this paper to explain the FIP effect, if we take  $\xi = 1$ , with  $v_s \sim 10^6$  cm s<sup>-1</sup> and  $H_{D0} \sim 10^6$  cm. A small departure from full ionization ( $\xi < 1$  increases this estimate quite quickly, because  $\nu_{si} \gg \nu_{sn}$ ). In this case, we would have to appeal to properties of the Alfvén waves themselves to explain the relative constancy of the FIP effect. If the waves are restricted to filamentary sections of a coronal loop, and are not monolithic oscillations of the whole loop itself, then regions of velocity shear will exist between oscillating and non-oscillating regions of the loop. This velocity may be expected to excite further wave motions, for example drift waves, which could provide another means of saturating the ponderomotive acceleration. Further developments along these lines are beyond the scope of this review.

## 8 Conclusions & Future Work

In this review, we have attempted to show how the interpretation of abundance enhancements or depletions arising due to the action of the ponderomotive force due to various MHD waves offers the potential of a rather complete description of the phenomenon. It may also be hoped that advances along these lines, together with the detection and observation of waves in the solar atmosphere will be a profitable route towards solving the problem of coronal heating. Here, we highlight some of the weak spots in the model, and areas where extra effort might provide a significant advance.

**1. Coronal Waves:** Concentrating first on the solar FIP effect, our models above give a good account of the observed abundance anomaly with a coronal Alfvén wave amplitude of around  $100 \text{ km s}^{-1}$ . This is a *peak* wave amplitude, and should therefore be expected to give rise to a nonthermal line broadening around  $70 \text{ km s}^{-1}$ , measured at half maximum line intensity. This is higher than usually observed, but is not necessarily a problem if the line width is “diluted” by the filamentary structure across the loop. One important question is then to understand quantitatively where this velocity amplitude originates. We have sketched out some possibilities above, nanoflare associated reconnection and Alfvén resonance, but this is an area where numerical simulation (e.g., [Dahlburg \*et al.\*, 2012](#)) should be expected to yield new insights. The amplitude of waves generated will probably depend on the values of the coronal resistivity and viscosity, and thus have implications for theories of coronal heating. Different mechanisms of coronal heating might also be expected to produce Alfvén waves of different polarizations. The examples given in this review have treated shear Alfvén waves, such as might be expected to derive from reconnection. Alfvén waves resulting from resonant absorption would be torsional waves, and those generated by a reconnection outflow by a firehose instability would exhibit some circular polarization. The Alfvén wave transport equations and fractionation (Sections 6.4 and 6.5) do not change with polarization, but the coupling to other wave modes (Section 6.6) does. Pure parallel propagating circularly polarized waves do not couple to slow modes at all, while the case of torsional waves has been considered by [Vasheghani Farahani \*et al.\* \(2011\)](#). On twisted flux tubes, pure torsional Alfvén waves do not exist, and some degree of mixing with the compressional kink mode is inevitable. It remains to be seen whether these changes in the wave physics will result in detectable changes in FIP fractionation, and if so, whether this represents a new avenue of approach to the problem of coronal heating.

**2. Chromospheric Waves:** The solar FIP effect is subtly different depending on the altitude in the chromosphere where the fractionation occurs. High in the chromosphere, where H is becoming ionized, Fe and Mg fractionate more than Si, and S behaves more like a high FIP element. He can also be depleted relative to O. In the lower chromosphere where H is neutral, the low FIPs fractionate to essentially the same degree, and S behaves more like a low FIP element. He/O remains unchanged. Such fractionation can occur with off-resonant Alfvén waves, e.g., in an open field region, or with upcoming fast-mode waves in sufficiently diverging magnetic field. An important goal for spectroscopic and in-situ observations should be to obtain data of sufficient quality to distinguish between these two possibilities. Possibly the best extant spectroscopic analysis, that of quiet solar corona by [Bryans \*et al.\* \(2009\)](#) (given as column “d” in Table 3) strongly favors fractionation at the top of the chromosphere.

Measurements of the S abundance made *in situ* in the slow speed solar wind often show significantly higher values than those obtained from spectroscopy (e.g., [Giammanco \*et al.\*, 2007](#); [Reisenfeld \*et al.\*, 2007](#)). The comparison between these two forms of measurement is very clear in Figure 1 of [Schmelz \*et al.\* \(2012\)](#). Another element predicted to behave similarly ([Rakowski and Laming, 2012](#)) is C. Unfortunately, spectroscopic measurements of

the C abundance in the solar corona are very difficult, because at coronal temperatures, C is typically fully ionized and emits no lines.

Fractionation low down in the chromosphere can occur with Alfvén waves well away from the loop resonant frequency, such that they are not trapped in the coronal loop, or with upward propagating fast-mode waves in region where the magnetic field expands, giving rise to positive FIP fractionation from Eq. (35). He is well known to be present with high abundance in CMEs (Wimmer-Schweingruber *et al.*, 2006), consistent with fractionation low in the chromosphere, but S, the other element crucial in this regard is typically not measured. Whether fractionation occurs low down or high up depends not only on the coronal Alfvén wave, but also on wave physics in the chromosphere. The mode conversion acoustic waves to fast-mode waves at the  $\beta = 1$  layer makes a connection with the fields of helioseismology and asteroseismology. There is much observational and theoretical work ongoing on these aspect of chromospheric wave propagation that is relevant to the FIP effect. One key component to this will be chromospheric vector magnetic fields. Currently, chromospheric and coronal magnetic fields are extrapolated from photospheric magnetic field observations. Uncertain knowledge of the magnetic field expansion through the chromosphere makes it difficult to know where mode conversion occurs, and whether upcoming fast-mode waves should give FIP or inverse FIP effects.

Considerable interest has arisen recently in the idea that the solar corona and wind might be supplied by Type II spicules accelerated directly from the chromosphere (e.g., De Pontieu *et al.*, 2011; Martínez-Sykora *et al.*, 2011), rather than plasma being evaporated into a coronal loop before being released into the solar wind. We comment here that in such a case, it is difficult to see how a FIP effect could arise. With reference to Eq. (22), the flow velocity associated with the spicule motion is likely to increase  $v_s^2$  in the denominator of the integrand to an extent such that the integral tends to zero, and  $\rho_s(z_u) = \rho_s(z_l)$ , yielding no fractionation. In simulations, Martínez-Sykora *et al.* (2011) find Type II spicule material extending to temperatures close to  $10^6$  K, but no higher, consistent with the temperature range over which Laming *et al.* (1995) observed photospheric abundances (see Figure 1). Discontinuities in several other observables have been located between 500 000 K and  $10^6$  K in the solar atmosphere (Feldman, 1983, 1987), and further considerations of element abundances (Feldman, 1998a) reinforce the conclusion of Laming *et al.* (1995). Other authors have also questioned the connection between coronal mass supply and Type II spicules on the basis of spectral line profiles (Patsourakos *et al.*, 2014; Klimchuk and Bradshaw, 2014). Goodman (2014) argues on energetics grounds that Type II spicules may power the quiet solar corona and coronal holes, but not active regions.

Type II spicules are most likely the cause of the absence of the FIP effect at temperatures below about  $10^6$  K. However, in the case of Procyon, with its lower surface gravity, Type II spicules are possibly the most likely reason why its corona appears to have photospheric composition, unlike the other F dwarfs of similar spectral type in Figure 4. It is interesting to note that Drake *et al.* (1995a), without knowing the cause, recognized that the FIP effect appeared in the full-disk solar spectrum at about the temperature where the supergranulation disappeared from solar images, and speculated that if a similar transition happened on Procyon, it would occur at higher temperature.

- 3. Solar Observations:** Detailed spectroscopy and *in situ* measurements should aim to distinguish between the two regimes of FIP fractionation mentioned above, i.e., low or high in the chromosphere. The aim should be to try and measure several element abundances simultaneously, not just the evaluation of one or two abundance ratios. This will ultimately require spectrometers with bandpasses specially designed for the purposes. The Hinode/EIS instrument, for example, was designed in the 1990s (well before the ponderomotive force

model of the FIP effect was published) to maximize the coverage of lines from Fe ions, and so has rather few lines from high FIP ions within its bandpass, S being the most prominent. However, Hinode/EIS does offer imaging spectroscopy sensitive to the FIP effect, as demonstrated by Baker *et al.* (2013). The observation of FIP enhanced regions correlated with high non-thermal broadening at loop footpoints is an important advance. The filamentary coronal heating, and correspondingly filamentary FIP fractionation could be potentially observable as a variation in FIP effect *across* the cross section of a coronal loop. Increased efforts to measure absolute abundances (i.e., relative to H) would also yield insights into other mechanisms working to modify element abundances, and be advantageous in comparisons of abundances from remotely sensed spectroscopic observations with those measured *in situ* in the solar wind.

- 4. Stellar Observations:** The quality of stellar observations is possibly less likely to improve in the future than those of solar observations, since missions in X-ray astronomy are fewer and further spaced in time than solar missions. Imaging spectroscopy is of course not possible, so the same comments about detailed spectroscopy to measure as many element abundances simultaneously apply. The main advance here will come from measuring abundances in a wider range of stellar targets. Observing more F dwarfs would flesh out the bottom left hand corner of Figure 4 and really establish a saturation of the FIP effect at about the level observed in the Sun, and no higher. This would then be interpreted as the FIP effect established solely by coronal Alfvén waves, with no contribution from upcoming fast modes. Further observation with Chandra of  $\tau$  Bootis A would establish whether contamination from its M dwarf companion is responsible for its anomalous inverse FIP effect, or whether this is intrinsic to the F dwarf, and presumably due to the close-in Jupiter mass planet.

Observations of inverse FIP effect exist in many more active and exotic stellar targets than those plotted in Figure 4. We have somewhat neglected discussion of these, for the simple reason that in trying to reach theoretical understanding of where the Inverse FIP effect comes from, it is obviously advantageous to start with simple objects first, before moving onto more complicated ones. Strong inverse FIP seen in RSCVn binaries with tidal interaction would suggest that the planet hosted by  $\tau$  Boo A might produce the same effect. However,  $\epsilon$  Eridani also hosts a Jupiter mass planet, apparently with no unusual coronal abundance effects. While on the subject of stellar “complexity”, we note the poor state of knowledge of M dwarf chromospheres and photospheric abundances. This is an intrinsic issue, due to the complicated stellar spectra with many molecular bands and otherwise unidentified lines. There appears to be no “magic bullet” in sight, other than detailed careful work on obtaining and modeling such data. Further knowledge of asteroseismology and associated wave physics may be expected to come from the Kepler mission (Koch *et al.*, 2010).



## Acknowledgements

This work has been supported by NASA grants from the Astrophysics Theory Program, the Heliophysics Supporting Research Program, and by basic research funds of the Office of Naval Research. I am grateful to the editors of *Living Reviews in Solar Physics* for the initial invitation to write this review, and for their patience with me as various other commitments threatened to derail progress. I acknowledge permission from Deb Baker, Paul Cally, Russ Dahlburg, Jeremy Drake, Justin Kasper, Elena Khomenko, Cara Rakowski, Paola Testa and Brian Wood to reproduce figures from their published work in this review. I am also grateful to Deb Baker, Jeremy Drake, and Brian Wood for their comments on an early draft of this paper, and to John Raymond and other referees for helpful reviews of a more final version.

## References

- Aellig, M. R., Lazarus, A. J. and Steinberg, J. T., 2001, “The solar wind helium abundance: Variation with wind speed and the solar cycle”, *Geophys. Res. Lett.*, **28**, 2767–2770. [DOI], [ADS]. (Cited on page 11.)
- Alexander, D., Harra-Murnion, L. K., Khan, J. I. and Matthews, S. A., 1998, “Relative Timing of Soft X-Ray Nonthermal Line Broadening and Hard X-Ray Emission in Solar Flares”, *Astrophys. J. Lett.*, **494**, L235–L238. [DOI], [ADS]. (Cited on page 44.)
- Allende Prieto, C., Lambert, D. L. and Asplund, M., 2001, “The Forbidden Abundance of Oxygen in the Sun”, *Astrophys. J. Lett.*, **556**, L63–L66. [DOI], [ADS], [arXiv:astro-ph/0106360]. (Cited on page 6.)
- Allende Prieto, C., Lambert, D. L. and Asplund, M., 2002, “A Reappraisal of the Solar Photospheric C/O Ratio”, *Astrophys. J. Lett.*, **573**, L137–L140. [DOI], [ADS], [arXiv:astro-ph/0206089]. (Cited on page 6.)
- Allende Prieto, C., Barklem, P. S., Lambert, D. L. and Cunha, K., 2004, “S<sup>4</sup>N: A spectroscopic survey of stars in the solar neighborhood. The Nearest 15 pc”, *Astron. Astrophys.*, **420**, 183–205. [DOI], [ADS], [arXiv:astro-ph/0403108]. (Cited on page 17.)
- Anders, E. and Grevesse, N., 1989, “Abundances of the elements: Meteoritic and solar”, *Geochim. Cosmochim. Acta*, **53**, 197–214. [DOI], [ADS]. (Cited on pages 6 and 11.)
- Antia, H. M. and Basu, S., 2005, “The Discrepancy Between Solar Abundances and Helioseismology”, *Astrophys. J. Lett.*, **620**, L129–L132. [DOI], [ADS], [arXiv:astro-ph/0501129]. (Cited on page 6.)
- Antiochos, S. K., 1994, “The physics of coronal closed-field structures”, *Adv. Space Res.*, **14**, 139–148. [DOI], [ADS]. (Cited on pages 20, 21, and 22.)
- Arge, C. N. and Mullan, D. J., 1998, “Modelling of magnetic interactions in partially-ionized gas: application to the FIP effect”, *Solar Phys.*, **182**, 293–332. [DOI], [ADS]. (Cited on page 21.)
- Asplund, M., 2000, “Line formation in solar granulation. II. The photospheric Si and meteoritic Fe abundances”, *Astron. Astrophys.*, **359**, 755–758. [ADS], [arXiv:astro-ph/0005322]. (Cited on page 6.)
- Asplund, M., Nordlund, Å., Trampedach, R., Allende Prieto, C. and Stein, R. F., 2000a, “Line formation in solar granulation. I. Fe line shapes, shifts and asymmetries”, *Astron. Astrophys.*, **359**, 729–742. [ADS], [arXiv:astro-ph/0005320]. (Cited on page 6.)
- Asplund, M., Nordlund, Å., Trampedach, R. and Stein, R. F., 2000b, “Line formation in solar granulation. II. The photospheric Fe abundance”, *Astron. Astrophys.*, **359**, 743–754. [ADS], [arXiv:astro-ph/0005321]. (Cited on page 6.)
- Asplund, M., Grevesse, N., Sauval, A. J., Allende Prieto, C. and Kiselman, D., 2004, “Line formation in solar granulation. IV. [O I], O I and OH lines and the photospheric O abundance”, *Astron. Astrophys.*, **417**, 751–768. [DOI], [ADS], [arXiv:astro-ph/0312290]. (Cited on page 6.)
- Asplund, M., Grevesse, N. and Sauval, A. J., 2005a, “The Solar Chemical Composition”, in *Cosmic Abundance as Records of Stellar Evolution and Nucleosynthesis in honor of David L. Lambert*, Proceedings of a symposium held 17–19 June, 2004 in Austin, Texas, (Eds.) Barnes III, T. G., Bash, F. N., ASP Conference Series, 336, pp. 25–38, Astronomical Society of the Pacific, San Francisco. [ADS], [astro-ph/0410214]. (Cited on pages 6 and 51.)
- Asplund, M., Grevesse, N., Sauval, A. J., Allende Prieto, C. and Blomme, R., 2005b, “Line formation in solar granulation. VI. [C I], C I, CH and C<sub>2</sub> lines and the photospheric C abundance”, *Astron. Astrophys.*, **431**, 693–705. [DOI], [ADS], [arXiv:astro-ph/0410681]. (Cited on page 6.)

- Asplund, M., Grevesse, N., Sauval, A. J., Allende Prieto, C. and Kiselman, D., 2005c, “Erratum: ‘Line formation in solar granulation. IV. [O I], O I and OH lines and the photospheric O abundance’”, *Astron. Astrophys.*, **435**, 339–340. [DOI], [ADS]. (Cited on page 6.)
- Asplund, M., Grevesse, N., Sauval, A. J. and Scott, P., 2009, “The Chemical Composition of the Sun”, *Annu. Rev. Astron. Astrophys.*, **47**, 481–522. [DOI], [ADS], [arXiv:0909.0948]. (Cited on pages 6, 7, 11, and 38.)
- Athay, R. G., 1981, “Chromosphere-corona transition region models with magnetic field and fluid flow”, *Astrophys. J.*, **249**, 340–348. [DOI], [ADS]. (Cited on page 27.)
- Audard, M., Güdel, M. and Mewe, R., 2001, “The XMM-Newton view of stellar coronae: Flare heating in the coronae of HR 1099”, *Astron. Astrophys.*, **365**, L318–L323. [DOI], [ADS]. (Cited on page 18.)
- Avrett, E. H. and Loeser, R., 2008, “Models of the Solar Chromosphere and Transition Region from SUMER and HRTS Observations: Formation of the Extreme-Ultraviolet Spectrum of Hydrogen, Carbon, and Oxygen”, *Astrophys. J. Suppl. Ser.*, **175**, 229–276. [DOI], [ADS]. (Cited on pages 20, 26, 27, 35, 39, 43, and 49.)
- Ayres, T. R., 2008, “Solar Forbidden Oxygen, Revisited”, *Astrophys. J.*, **686**, 731–740. [DOI], [ADS]. (Cited on page 6.)
- Ayres, T. R. and Rabin, D., 1996, “Observations of Solar Carbon Monoxide with an Imaging Infrared Spectrograph. I. Thermal Bifurcation Revisited”, *Astrophys. J.*, **460**, 1042–1063. [DOI], [ADS]. (Cited on page 33.)
- Ayres, T. R., Linsky, J. L. and Shine, R. A., 1974, “Stellar Model Chromospheres. II. Procyon (F5 IV–V)”, *Astrophys. J.*, **192**, 93–107. [DOI], [ADS]. (Cited on page 18.)
- Ayres, T. R., Linsky, J. L., Rodgers, A. W. and Kurucz, R. L., 1976, “Stellar model chromospheres. V. Alpha Centauri A (G2 V) and Alpha Centauri B (K1 V)”, *Astrophys. J.*, **210**, 199–210. [DOI], [ADS]. (Cited on page 16.)
- Ayres, T. R., Brown, A., Harper, G. M., Osten, R. A., Linsky, J. L., Wood, B. E. and Redfield, S., 2003, “Space Telescope Imaging Spectrograph Survey of Far-Ultraviolet Coronal Forbidden Lines in Late-Type Stars”, *Astrophys. J.*, **583**, 963–984. [DOI], [ADS]. (Cited on pages 16 and 17.)
- Bahcall, J. N., Basu, S. and Serenelli, A. M., 2005a, “What is the Neon Abundance of the Sun?”, *Astrophys. J.*, **631**, 1281–1285. [DOI], [ADS], [arXiv:astro-ph/0502563]. (Cited on page 6.)
- Bahcall, J. N., Serenelli, A. M. and Basu, S., 2005b, “New Solar Opacities, Abundances, Helioseismology, and Neutrino Fluxes”, *Astrophys. J. Lett.*, **621**, L85–L88. [DOI], [ADS], [arXiv:astro-ph/0412440]. (Cited on page 7.)
- Baker, D., Brooks, D. H., Demoulin, P., van Driel-Gesztelyi, L., Green, L. M., Steed, K. and Carlyle, J., 2013, “Plasma composition in a sigmoidal anemone active region”, *Astrophys. J.*, **778**, 69. [ADS], [arXiv:1310.0999]. (Cited on pages 12, 13, 44, and 56.)
- Basu, S. and Antia, H. M., 2004, “Constraining Solar Abundances using Helioseismology”, *Astrophys. J.*, **606**, L85–88. [DOI], [ADS], [arXiv:astro-ph/0403485]. (Cited on pages 6 and 8.)
- Beck, C., Rezaei, R. and Puschmann, K. G., 2013, “The energy of waves in the photosphere and lower chromosphere. IV. Inversion results of Ca II H spectra”, *Astron. Astrophys.*, **553**, 73. [DOI], [ADS], [arXiv:1302.6936]. (Cited on page 34.)
- Bedding, T. R., Kjeldsen, H., Butler, R. P., McCarthy, C., Marcy, G. W., O’Toole, S. J., Tinney, C. G. and Wright, J. T., 2004, “Oscillation Frequencies and Mode Lifetimes in  $\alpha$  Centauri A”, *Astrophys. J.*, **614**, 380–385. [DOI], [ADS], [arXiv:astro-ph/0406471]. (Cited on page 16.)

- Bedding, T. R., Kjeldsen, H., Campante, T. L. and Appourchaux, T. et al., 2010, “A Multi-Site Campaign to Measure Solar-Like Oscillations in Procyon. II. Mode Frequencies”, *Astrophys. J.*, **713**, 935–949. [DOI], [ADS], [arXiv:1003.0052]. (Cited on page 18.)
- Bellot Rubio, L. R. and Borrero, J. M., 2002, “Iron abundance in the solar photosphere. Application of a two-component model atmosphere”, *Astron. Astrophys.*, **391**, 331–337. [DOI], [ADS]. (Cited on page 6.)
- Bergemann, M. and Serenelli, A., 2014, “Solar Abundance Problem”, in *Determination of Atmospheric Parameters of B-, A-, F-, and G-Type Stars*, (Eds.) Niemczura, E., Smalley, B., Pych, W., GeoPlanet: Earth and Planetary Sciences, pp. 245–258, Springer, Berlin; New York. [DOI], [ADS], [arXiv:1403.3097]. (Cited on page 7.)
- Biémont, E., Baudoux, M., Kurucz, R. L., Ansbacher, W. and Pinnington, E. H., 1991, “The solar abundance of iron: A ‘final’ word!”, *Astron. Astrophys.*, **249**, 539–544. [ADS]. (Cited on page 6.)
- Bingert, S. and Peter, H., 2011, “Intermittent heating in the solar corona employing a 3D MHD model”, *Astron. Astrophys.*, **530**, A112. [DOI], [ADS], [arXiv:1103.6042 [physics.space-ph]]. (Cited on page 47.)
- Bø, I. M. T., Esser, R. and Lie-Svendsen, Ø., 2013, “Effect of Coulomb Collisions on the Gravitational Settling of Low and High First Ionization Potential Elements”, *Astrophys. J.*, **769**, 13. [DOI], [ADS]. (Cited on page 20.)
- Bochsler, P., 2007a, “Minor Ions in the Solar Wind”, *Astron. Astrophys. Rev.*, **14**, 1–40. [DOI], [ADS]. (Cited on pages 9, 38, and 42.)
- Bochsler, P., 2007b, “Solar abundances of oxygen and neon derived from solar wind observations”, *Astron. Astrophys.*, **417**, 315–3119. [DOI], [ADS]. (Cited on pages 11 and 20.)
- Bourouaine, S., Marsch, E. and Neubauer, F. M., 2011, “On the Relative Speed and Temperature Ratio of Solar Wind Alpha Particles and Protons: Collisions Versus Wave Effects”, *Astrophys. J. Lett.*, **728**, L3. [DOI], [ADS]. (Cited on page 20.)
- Braun, D. C., 1995, “Scattering of p-Modes by Sunspots. I. Observations”, *Astrophys. J.*, **451**, 859–876. [DOI], [ADS]. (Cited on page 48.)
- Bray, R. J., Cram, L. E., Durrant, C. and Loughhead, R. E., 1991, *Plasma Loops in the Solar Corona*, Cambridge Astrophysics Series, 18, Cambridge University Press, Cambridge, UK. [DOI], [ADS]. (Cited on pages 9 and 23.)
- Brooks, D. H. and Warren, H. P., 2011, “Establishing a Connection Between Active Region Outflows and the Solar Wind: Abundance Measurements with EIS/Hinode”, *Astrophys. J. Lett.*, **727**, L13. [DOI], [ADS], [arXiv:1009.4291]. (Cited on page 9.)
- Brooks, D. H. and Warren, H. P., 2012, “The Coronal Source of Extreme-ultraviolet Line Profile Asymmetries in Solar Active Region Outflows”, *Astrophys. J. Lett.*, **760**, L5. [DOI], [ADS], [arXiv:1210.1274 [astro-ph.SR]]. (Cited on page 11.)
- Brown, A. and Jordan, C., 1981, “The chromosphere and corona of Procyon ( $\alpha$  CMi, F5 IV–V)”, *Mon. Not. R. Astron. Soc.*, **196**, 757–779. [ADS]. (Cited on page 18.)
- Bruntt, H., Bedding, T. R., Quirion, P.-O. et al., 2010, “Accurate fundamental parameters for 23 bright solar-type stars”, *Mon. Not. R. Astron. Soc.*, **405**, 1907–1923. [DOI], [ADS], [arXiv:1002.4268]. (Cited on pages 16 and 48.)
- Bryans, P., Landi, E. and Savin, D. W., 2009, “A New Approach to Analyzing Solar Coronal Spectra and Updated Collisional Ionization Equilibrium Calculations. II. Updated Ionization Rate Coefficients”, *Astrophys. J.*, **691**, 1540–1559. [DOI], [ADS], [arXiv:0805.3302]. (Cited on pages 26, 38, and 54.)
- Burnett, D. S., Barraclough, B. L., Bennett, R. et al., 2003, “The Genesis Discovery Mission: Return of Solar Matter to Earth”, *Space Sci. Rev.*, **105**, 509–534. [DOI], [ADS]. (Cited on page 11.)

- Butler, R. P., Marcy, G. W., Williams, E., Hauser, H. and Shirts, P., 1997, “Three New ‘51 Pegasi–Type’ Planets”, *Astrophys. J. Lett.*, **474**, L115. [DOI], [ADS]. (Cited on page 18.)
- Butler, R. P., Bedding, T. R., Kjeldsen, H., McCarthy, C., O’Toole, S. J., Tinney, C. G., Marcy, G. W. and Wright, J. T., 2004, “Ultra-High-Precision Velocity Measurements of Oscillations in  $\alpha$  Centauri A”, *Astrophys. J. Lett.*, **614**, L75–L78. [DOI], [ADS], [arXiv:astro-ph/0311408]. (Cited on page 16.)
- Byhring, H. S., 2011, “The Helium Abundance in Polar Coronal Holes and the Fast Solar Wind”, *Astrophys. J.*, **738**, 172. [DOI], [ADS]. (Cited on page 20.)
- Byhring, H. S., Esser, R. and Lie-Svendsen, Ø., 2011, “O and Ne in an H-He Fast Solar Wind”, *Astrophys. J.*, **743**, 205. [DOI], [ADS]. (Cited on page 20.)
- Caffau, E., Ludwig, H.-G., Steffen, M., Ayres, T. R., Bonifacio, P., Cayrel, R., Freytag, B. and Plez, B., 2008, “The photospheric solar oxygen project. I. Abundance analysis of atomic lines and influence of atmospheric models”, *Astron. Astrophys.*, **488**, 1031–1046. [DOI], [ADS], [arXiv:0805.4398]. (Cited on page 6.)
- Caffau, E., Maiorca, E., Bonifacio, P., Faraggiana, R., Steffen, M., Ludwig, H.-G., Kamp, I. and Busso, M., 2009, “The solar photospheric nitrogen abundance. Analysis of atomic transitions with 3D and 1D model atmospheres”, *Astron. Astrophys.*, **498**, 877–884. [DOI], [ADS], [arXiv:0903.3406]. (Cited on page 6.)
- Caffau, E., Ludwig, H.-G., Bonifacio, P., Faraggiana, R., Steffen, M., Freytag, B., Kamp, I. and Ayres, T. R., 2010, “The solar photospheric abundance of carbon. Analysis of atomic carbon lines with the CO5BOLD solar model”, *Astron. Astrophys.*, **514**, A92. [DOI], [ADS], [arXiv:1002.2628]. (Cited on page 6.)
- Caffau, E., Ludwig, H.-G., Steffen, M., Freytag, B. and Bonifacio, P., 2011, “Solar Chemical Abundances Determined with a CO5BOLD 3D Model Atmosphere”, *Solar Phys.*, **268**, 255–269. [DOI], [ADS], [arXiv:1003.1190]. (Cited on pages 6 and 7.)
- Cally, P. S. and Goossens, M., 2008, “Three-Dimensional MHD Wave Propagation and Conversion to Alfvén Waves near the Solar Surface. I. Direct Numerical Solution”, *Solar Phys.*, **251**, 251–265. [DOI], [ADS], [arXiv:0711.0498]. (Cited on page 47.)
- Cargill, P. A. and Klimchuk, J. A., 2006, “On the Temperature-Emission Measure Distribution in Stellar Coronae”, *Astrophys. J.*, **643**, 438–443. [DOI], [ADS]. (Cited on page 45.)
- Carlsson, M. and Stein, R. F., 2002, “Dynamic Hydrogen Ionization”, *Astrophys. J.*, **572**, 626–635. [DOI], [ADS], [arXiv:astro-ph/0202313]. (Cited on pages 19, 20, and 27.)
- Carrier, F. and Eggenberger, P., 2006, “Asteroseismology of the visual binary 70 Ophiuchi”, *Astron. Astrophys.*, **450**, 695–699. [DOI], [ADS], [arXiv:astro-ph/0602341]. (Cited on page 16.)
- Chaplin, W. J., Elsworth, Y., Isaak, G. R., Miller, B. A. and New, R., 2000, “Variations in the excitation and damping of low- $l$  solar p modes over the solar activity cycle”, *Mon. Not. R. Astron. Soc.*, **313**, 32–42. [DOI], [ADS]. (Cited on page 48.)
- Chaplin, W. J., Houydek, G., Elsworth, Y., New, R., Bedding, T. R. and Kjeldsen, H., 2009, “Excitation and Damping of p-Mode Oscillations of  $\alpha$  Cen B”, *Astrophys. J.*, **692**, 531–537. [DOI], [ADS], [arXiv:0810.5022]. (Cited on page 16.)
- Christensen-Dalsgaard, J., di Mauro, M. P., Houdek, G. and Pijpers, F., 2009, “On the opacity change required to compensate for the revised solar composition”, *Astron. Astrophys.*, **494**, 205–208. [DOI], [ADS], [arXiv:0811.1001]. (Cited on page 7.)
- Cranmer, S. R., 2009, “Coronal Holes”, *Living Rev. Solar Phys.*, **6**, lrsp-2009-3. [DOI], [ADS], [arXiv:0909.2847]. URL (accessed 21 July 2015): <http://www.livingreviews.org/lrsp-2009-3>. (Cited on page 23.)

- Cranmer, S. R. and van Ballegoijen, A. A., 2005, “On the Generation, Propagation, and Reflection of Alfvén Waves from the Solar Photosphere to the Distant Heliosphere”, *Astrophys. J. Suppl. Ser.*, **156**, 265–293. [DOI], [ADS], [arXiv:astro-ph/0410639]. (Cited on page 29.)
- Cranmer, S. R., van Ballegoijen, A. A. and Edgar, R. J., 2007, “Self-consistent Coronal Heating and Solar Wind Acceleration from Anisotropic Magnetohydrodynamic Turbulence”, *Astrophys. J. Suppl. Ser.*, **171**, 520–551. [DOI], [ADS], [arXiv:astro-ph/0703333]. (Cited on pages 39, 42, 44, and 47.)
- Culhane, J. L., Hiei, E., Doschek, G. A. et al., 1991, “The Bragg Crystal Spectrometer for SOLAR-A”, *Solar Phys.*, **136**, 89–104. [DOI], [ADS]. (Cited on page 10.)
- Culhane, J. L., Harra, L. K., James, A. M. et al., 2007, “The EUV Imaging Spectrometer for Hinode”, *Solar Phys.*, **243**, 19–61. [DOI], [ADS]. (Cited on page 9.)
- Czaykowska, A., De Pontieu, B., Alexander, D. and Rank, G., 1999, “Evidence for Chromospheric Evaporation in the Late Gradual Flare Phase from SOHO/CDS Observations”, *Astrophys. J. Lett.*, **521**, L75–L78. [DOI], [ADS]. (Cited on page 51.)
- Dahlburg, R. B., Einaudi, G., Rappazzo, A. F. and Velli, M., 2012, “Turbulent coronal heating mechanisms: coupling of dynamics and thermodynamics”, *Astron. Astrophys.*, **544**, L20. [DOI], [ADS], [arXiv:1208.2459 [astro-ph.SR]]. (Cited on pages 45, 47, and 54.)
- De Pontieu, B., McIntosh, S., Carlsson, M. et al., 2007, “Chromospheric Alfvén Waves Strong Enough to Power the Solar Wind”, *Science*, **318**, 1574. [DOI], [ADS]. (Cited on page 44.)
- De Pontieu, B., McIntosh, S. W., Carlsson, M. et al., 2011, “The Origins of Hot Plasma in the Solar Corona”, *Science*, **331**, 55. [DOI], [ADS]. (Cited on pages 9 and 55.)
- Del Zanna, G., 2003, “Solar Active Regions: the Footpoint of 1MK Loops”, *Astron. Astrophys.*, **406**, L5 – L8. [DOI], [ADS]. (Cited on page 42.)
- Del Zanna, G. and Mason, H. E., 2014, “Elemental abundances and temperatures of quiescent solar active region cores from X-ray observations”, *Astron. Astrophys.*, **565**, 14. [DOI], [ADS]. (Cited on page 11.)
- Del Zanna, G., Bromage, B. J. I. and Mason, H. E., 2003, “Spectroscopic Characteristics of Polar Plumes”, *Astron. Astrophys.*, **398**, 743 – 761. [DOI], [ADS]. (Cited on page 42.)
- Donati, J.-F. and Landstreet, J. D., 2009, “Magnetic Fields of Nondegenerate Stars”, *Annu. Rev. Astron. Astrophys.*, **47**, 333–370. [DOI], [ADS], [arXiv:0904.1938]. (Cited on pages 16 and 49.)
- Doschek, G. A. and Laming, J. M., 2000, “The Relationship of Solar Abundance Measurements to the Electron Temperature in a Polar Coronal Hole”, *Astrophys. J.*, **539**, L71 – L74. [DOI], [ADS]. (Cited on page 42.)
- Drake, J. F., Swisdak, M., Che, H. and Shay, M. A., 2006, “Electron acceleration from contracting magnetic islands during reconnection”, *Nature*, **443**, 553–556. [DOI], [ADS]. (Cited on page 51.)
- Drake, J. F., Cassak, P. A., Shay, M. A., Swisdak, M. and Quataert, E., 2009, “A Magnetic Reconnection Mechanism for Ion Acceleration and Abundance Enhancements in Impulsive Flares”, *Astrophys. J. Lett.*, **700**, L16–L20. [DOI], [ADS]. (Cited on page 21.)
- Drake, J. J., 2003, “Chemical fractionation and abundances in coronal plasma”, *Adv. Space Res.*, **32**, 945–954. [DOI], [ADS]. (Cited on page 14.)
- Drake, J. J. and Kashyap, V., 2001, “The Coronal Metallicity of the Intermediate Activity Dwarf  $\xi$  Bootis A”, *Astrophys. J.*, **547**, 428–436. [DOI], [ADS]. (Cited on page 16.)
- Drake, J. J. and Smith, G., 1993, “The fundamental parameters of the chromospherically active K2 dwarf Epsilon Eridani”, *Astrophys. J.*, **412**, 797–809. [DOI], [ADS]. (Cited on page 16.)

- Drake, J. J. and Testa, P., 2005, “The ‘Solar Model Problem’ Solved by the Abundance of Neon in Nearby Stars”, *Astrophys. J.*, **436**, 525–528. [DOI], [ADS], [arXiv:astro-ph/0506182]. (Cited on page 7.)
- Drake, J. J., Laming, J. M. and Widing, K. G., 1995a, “Stellar coronal abundances. II. The first ionization potential effect and its absence in the corona of Procyon”, *Astrophys. J.*, **443**, 393–415. [DOI], [ADS]. (Cited on pages 18 and 55.)
- Drake, J. J., Laming, J. M., Widing, K. G., Schmitt, J. H. M. M., Haisch, B. and Bowyer, S., 1995b, “The Elemental Composition of the Corona of Procyon: Evidence for the Absence of the FIP Effect”, *Science*, **267**, 1470–1473. [DOI], [ADS]. (Cited on page 18.)
- Drake, J. J., Laming, J. M. and Widing, K. G., 1997, “Stellar Coronal Abundances. V. Evidence for the First Ionization Potential Effect in alpha Centauri”, *Astrophys. J.*, **478**, 403–416. [DOI], [ADS]. (Cited on pages 16 and 17.)
- Eggenberger, P., Miglio, A., Carrier, F., Fernandes, J. and Santos, N. C., 2008, “Analysis of 70 Ophiuchi AB including seismic constraints”, *Astron. Astrophys.*, **482**, 631–638. [DOI], [ADS], [arXiv:0802.3576]. (Cited on page 16.)
- Erdélyi, R. and Fedun, V., 2007, “Are There Alfvén Waves in the Solar Atmosphere?”, *Science*, **318**, 1572. [DOI], [ADS]. (Cited on page 46.)
- Evans, R. G., Jordan, C. and Wilson, R., 1975, “Observations of chromospheric and coronal emission lines in F stars”, *Mon. Not. R. Astron. Soc.*, **172**, 585–602. [ADS]. (Cited on page 18.)
- Favata, F. and Micela, G., 2003, “Stellar Coronal Astronomy”, *Space Sci. Rev.*, **108**, 577–708. [DOI], [ADS], [arXiv:astro-ph/0302565]. (Cited on pages 14 and 17.)
- Favata, F. and Schmitt, J. H. M. M., 1999, “Spectroscopic analysis of a super-hot giant flare observed on Algol by BeppoSAX on 30 August 1997”, *Astron. Astrophys.*, **350**, 900–916. [ADS], [arXiv:astro-ph/9909041]. (Cited on page 18.)
- Feldman, U., 1983, “On the unresolved fine structures of the solar atmosphere in the  $3 \times 10^4 - 2 \times 10^5$  K temperature region”, *Astrophys. J.*, **275**, 367–373. [DOI], [ADS]. (Cited on pages 9 and 55.)
- Feldman, U., 1987, “On the unresolved fine structures of the solar atmosphere. II. The temperature region  $2 \times 10^5 - 5 \times 10^5$  K”, *Astrophys. J.*, **320**, 426–429. [DOI], [ADS]. (Cited on pages 9 and 55.)
- Feldman, U., 1992, “Elemental Abundance in the Solar Upper Atmosphere”, *Phys. Scripta*, **46**, 202–220. [DOI], [ADS]. (Cited on pages 5, 9, and 10.)
- Feldman, U., 1998a, “On the Unresolved Fine Structures of the Solar Atmosphere. III. Elemental Abundances Consideration”, *Astrophys. J.*, **507**, 974–977. [DOI], [ADS]. (Cited on pages 9 and 55.)
- Feldman, U., 1998b, “Coronal Composition above the Solar Equator and the North Pole as Determined from Spectra Acquired by the SUMER Instrument on SOHO”, *Astrophys. J.*, **505**, 999–1006. [DOI], [ADS]. (Cited on page 9.)
- Feldman, U. and Laming, J. M., 1994, “On the absence of a relationship between the properties of the  $T_e \geq 10^6$  K and the properties of the  $T_e \leq 10^5$  K solar plasmas”, *Astrophys. J.*, **434**, 370–377. [DOI], [ADS]. (Cited on page 9.)
- Feldman, U. and Laming, J. M., 2000, “Element Abundances in Solar and Stellar Coronae: Update of Observational Results”, *Phys. Scripta*, **61**, 222–252. [DOI], [ADS]. (Cited on pages 5, 9, 10, 14, 15, and 17.)
- Feldman, U. and Widing, K. G., 1990, “Photospheric abundances of oxygen, neon, and argon derived from the XUV spectrum of an impulsive flare”, *Astrophys. J.*, **363**, 292–298. [DOI], [ADS]. (Cited on pages 6, 10, and 16.)

- Feldman, U. and Widing, K. G., 1993, “Elemental abundances in the upper solar atmosphere of quiet and coronal hole regions ( $T_e$  is approximately equal to  $4.3 \times 10^5$  K)”, *Astrophys. J.*, **414**, 381–388. [DOI], [ADS]. (Cited on page 9.)
- Feldman, U. and Widing, K. G., 2002, “A review of the first ionization potential effect on elemental abundances in the solar corona and in flares”, *Phys. Plasmas*, **9**, 629–635. [DOI], [ADS]. (Cited on pages 9 and 10.)
- Feldman, U. and Widing, K. G., 2003, “Elemental Abundances in the Solar Upper Atmosphere Derived by Spectroscopic Means”, *Space Sci. Rev.*, **107**, 665–720. [DOI], [ADS]. (Cited on pages 5, 9, and 10.)
- Feldman, U. and Widing, K. G., 2007, “Spectroscopic Measurement of Coronal Compositions”, *Space Sci. Rev.*, **130**, 115–126. [DOI], [ADS]. (Cited on pages 9 and 10.)
- Feldman, U., Landi, E. and Laming, J. M., 2005, “Helium Abundance in High-Temperature Solar Flare Plasmas”, *Astrophys. J.*, **619**, 1142–1152. [DOI], [ADS]. (Cited on pages 13 and 51.)
- Fletcher, L. and Hudson, H. S., 2008, “Impulsive Phase Flare Energy Transport by Large-Scale Alfvén Waves and the Electron Acceleration Problem”, *Astrophys. J.*, **675**, 1645–1655. [DOI], [ADS], [arXiv:0712.3452]. (Cited on page 21.)
- Fludra, A. and Schmelz, J. T., 1999, “The Absolute Coronal Abundance of Sulfur, Calcium and Iron from Yohkoh-BCS Flare Spectra”, *Astron. Astrophys.*, **348**, 286–294. [ADS]. (Cited on page 11.)
- Fuhrmeister, B., Schmitt, J. H. M. M. and Hauschildt, P. H., 2005, “PHOENIX model chromospheres of mid- to late-type M dwarfs”, *Astron. Astrophys.*, **439**, 1137–1148. [DOI], [ADS], [arXiv:astro-ph/0505375]. (Cited on pages 17 and 48.)
- Gai, N., Bi, S.-L. and Tang, Y.-K., 2008, “Modeling epsilon Eri and Asteroseismic Tests of Element Diffusion”, *Chin. J. Astron. Astrophys.*, **8**, 591–602. [DOI], [ADS], [arXiv:0806.1811]. (Cited on page 16.)
- Gary, G. A., 2001, “Plasma Beta above a Solar Active Region: Rethinking the Paradigm”, *Solar Phys.*, **203**, 71–86. [DOI], [ADS]. (Cited on page 26.)
- Geiss, J., Hirt, P. and Leutwyler, H., 1970, “On Acceleration and Motion of Ions in Corona and Solar Wind”, *Solar Phys.*, **12**, 458–483. [DOI], [ADS]. (Cited on page 20.)
- Giammanco, C., Wurz, P., Opitz, A., Ipavich, F. M. and Paquette, J. A., 2007, “Sulfur Abundance in the Slow Solar Wind”, *Astron. J.*, **134**, 2451–2454. [DOI], [ADS]. (Cited on pages 38 and 54.)
- Giammanco, C., Wurz, P. and Karrer, R., 2008, “Minor Ion Abundances in the Slow Solar Wind”, *Astrophys. J.*, **681**, 1703–1707. [DOI], [ADS]. (Cited on page 38.)
- Gloeckler, G., Cain, J., Ipavich, F. M. et al., 1998, “Investigation of the composition of solar and interstellar matter using solar wind and pickup ion measurements with SWICS and SWIMS on the ACE spacecraft”, *Space Sci. Rev.*, **86**, 497–539. [ADS]. (Cited on page 11.)
- Golding, T. P., Carlsson, M. and Leenaarts, J., 2014, “Detailed and Simplified Nonequilibrium Helium Ionization in the Solar Atmosphere”, *Astrophys. J.*, **785**, 30. [DOI], [ADS]. (Cited on page 37.)
- Goodman, M. L., 2014, “Acceleration of Type 2 Spicules in the Solar Chromosphere. II. Viscous Braking and Upper Bounds on Coronal Energy Input”, *Astrophys. J.*, **785**, 87. [DOI], [ADS], [arXiv:1403.2694]. (Cited on page 55.)
- Grevesse, N. and Sauval, A. J., 1998, “Standard Solar Composition”, *Space Sci. Rev.*, **85**, 161–174. [DOI], [ADS]. (Cited on pages 6, 7, and 11.)
- Grevesse, N., Asplund, M., Sauval, A. J. and Scott, P., 2010, “The chemical composition of the Sun”, *Astrophys. Space Sci.*, **328**, 179–183. [DOI], [ADS]. (Cited on page 6.)



- Grevesse, N., Scott, P., Asplund, M. and Sauval, A. J., 2015, “The Elemental Composition of the Sun. III. The Neutron Capture Elements Cu to Th”, *Astron. Astrophys.*, **573**, A26. [DOI], [ADS], [arXiv:1405.0288]. (Cited on pages 6 and 7.)
- Güdel, M., Linsky, J. L., Brown, A. and Nagase, F., 1999, “Flaring and Quiescent Coronae of UX Arietis: Results from ASCA and EUVE Campaigns”, *Astrophys. J.*, **511**, 405–421. [ADS]. (Cited on page 18.)
- Güdel, M., Audard, M., Briggs, K. et al., 2001a, “The XMM-Newton view of stellar coronae: X-ray spectroscopy of the corona of AB Doradus”, *Astron. Astrophys.*, **365**, L336–L343. [DOI], [ADS]. (Cited on pages 15 and 18.)
- Güdel, M., Audard, M., Magee, H., Fanciosini, E., Grosso, N., Cordova, F. A., Pallavicini, R. and Mewe, R., 2001b, “The XMM-Newton view of stellar coronae: Coronal structure in the Castor X-ray triplet”, *Astron. Astrophys.*, **365**, L344–L352. [DOI], [ADS]. (Cited on page 18.)
- Güdel, M., Audard, M., Sres, A., Wehrli, R., Behar, E., Raassen, A. J. J. and Magee, H. R. M., 2002, “XMM-Newton Probes the Solar Past: Coronal Abundances of Solar Analogs at Different Ages”, in *Stellar Coronae in the Chandra and XMM-NEWTON Era*, Proceedings of a symposium held at ESTEC, Noordwijk, The Netherlands, 25–29 June 2001, (Eds.) Favata, F., Drake, J. J., ASP Conference Series, 277, Astronomical Society of the Pacific, San Francisco. [ADS]. (Cited on page 16.)
- Güdel, M., Skinner, S. L., Mel’nikov, S. Y., Audard, M., Telleschi, A. and Briggs, K. R., 2007, “X-rays from T Tauri: a test case for accreting T Tauri stars”, *Astron. Astrophys.*, **468**, 529–540. [DOI], [ADS], [arXiv:astro-ph/0612589]. (Cited on page 16.)
- Gudiksen, B. V. and Nordlund, Å., 2004, “An Ab Initio Approach to the Solar Coronal Heating Problem”, in *Stars as Suns: Activity, Evolution and Planets*, Proceedings of the 219th Symposium of the IAU held during the IAU General Assembly XXV, Sydney, Australia, 21–25 July 2003, (Eds.) Dupree, A. K., Benz, A. O., 219, p. 488, Astronomical Society of the Pacific, San Francisco. [ADS]. (Cited on page 47.)
- Guzik, J. A. and Mussack, K., 2010, “Exploring Mass Loss, Low-Z Accretion, and Convective Overshoot in Solar Models to Mitigate the Solar Abundance Problem”, *Astrophys. J.*, **713**, 1108–1119. [DOI], [ADS], [arXiv:1001.0648]. (Cited on pages 6 and 7.)
- Haerendel, G., 2009, “Chromospheric Evaporation via Alfvén Waves”, *Astrophys. J.*, **707**, 903–915. [DOI], [ADS]. (Cited on pages 21 and 23.)
- Hansteen, V. H., Leer, E. and Holzer, T. E., 1994, “Coupling of the coronal helium abundance to the solar wind”, *Astrophys. J.*, **428**, 843–853. [DOI], [ADS]. (Cited on page 19.)
- Hansteen, V. H., Leer, E. and Holzer, T. E., 1997, “The Role of Helium in the Outer Solar Atmosphere”, *Astrophys. J.*, **482**, 489–509. [ADS]. (Cited on pages 19 and 23.)
- Hansteen, V. H., De Pontieu, B., Carlsson, M. et al., 2014, “The unresolved fine structure resolved: IRIS observations of the solar transition region”, *Science*, **346**, 315. [DOI], [ADS], [arXiv:1412.3611]. (Cited on page 9.)
- He, J., Marsch, E., Tu, C. and Tian, H., 2009, “Excitation of Kink Waves Due to Small-Scale Magnetic Reconnection in the Chromosphere?”, *Astrophys. J. Lett.*, **705**, L217–L222. [DOI], [ADS]. (Cited on page 46.)
- Heggland, L., Hansteen, V. H., De Pontieu, B. and Carlsson, M., 2011, “Wave Propagation and Jet Formation in the Chromosphere”, *Astrophys. J.*, **743**, 142. [DOI], [ADS], [arXiv:1112.0037]. (Cited on pages 20, 33, 34, and 47.)
- Hénoux, J.-C., 1995, “Models for explaining the observed spatial variation of element abundances – A review”, *Adv. Space Res.*, **15**, 23–32. [DOI], [ADS]. (Cited on page 19.)

- Hénoux, J.-C., 1998, “FIP Fractionation Theory”, *Space Sci. Rev.*, **85**, 215–226. [DOI], [ADS]. (Cited on page 19.)
- Hollweg, J. V., 1984, “Resonances of coronal loops”, *Astrophys. J.*, **277**, 392–403. [DOI], [ADS]. (Cited on pages 24, 26, and 46.)
- Holweger, H., Bard, A., Kock, M. and Kock, A., 1991, “A redetermination of the solar iron abundance based on new Fe I oscillator strengths”, *Astron. Astrophys.*, **249**, 545–549. [ADS]. (Cited on page 6.)
- Houdebine, E. R. and Stempels, H. C., 1997, “Observation and modelling of main sequence stellar chromospheres. VI. H $\alpha$  and Ca II line observations of M1 dwarfs and comparison with models.”, *Astron. Astrophys.*, **326**, 1143–1166. [ADS]. (Cited on pages 17 and 48.)
- Huenemoerder, D. P., Canizares, C. R. and Schulz, N. S., 2001, “X-Ray Spectroscopy of II Pegasi: Coronal Temperature Structure, Abundances, and Variability”, *Astrophys. J.*, **559**, 1135–1146. [DOI], [ADS], [arXiv:astro-ph/0106007]. (Cited on page 17.)
- Huenemoerder, D. P., Canizares, C. R., Drake, J. J. and Sanz-Forcada, J., 2003, “The Coronae of AR Lacertae”, *Astrophys. J.*, **595**, 1131–1147. [DOI], [ADS], [arXiv:astro-ph/0306380]. (Cited on page 17.)
- Huenemoerder, D. P., Phillips, K. J. H., Sylwester, J. and Sylwester, B., 2013a, “Stellar Coronae, Solar Flares: A Detailed Comparison of  $\sigma$  GEM, HR 1099, and the Sun in High-resolution X-Rays”, *Astrophys. J.*, **768**, 135. [DOI], [ADS], [arXiv:1304.0408]. (Cited on pages 51 and 52.)
- Huenemoerder, D. P., Phillips, K. J. H., Sylwester, J. and Sylwester, B., 2013b, “Erratum: ‘Stellar Coronae, Solar Flares: A Detailed Comparison of  $\sigma$  GEM, HR 1099, and the Sun in High-resolution X-Rays’ (2013, ApJ, 768, 135)”, *Astrophys. J.*, **776**, 139. [DOI], [ADS]. (Cited on page 51.)
- Imada, S. and Zweibel, E. G., 2012, “Self-organization of Reconnecting Plasmas to Marginal Collisionality in the Solar Corona”, *Astrophys. J.*, **755**, 93. [DOI], [ADS], [arXiv:1206.2706]. (Cited on page 23.)
- Isobe, H., Proctor, M. R. E. and Weiss, N. O., 2008, “Convection-driven Emergence of Small-Scale Magnetic Fields and their Role in Coronal Heating and Solar Wind Acceleration”, *Astrophys. J. Lett.*, **679**, L57–L60. [DOI], [ADS]. (Cited on pages 19 and 46.)
- Jones, H. R. A., Longmore, A. J., Allard, F. and Hauschildt, P. H., 1996, “Spectral Analysis of M Dwarfs”, *Mon. Not. R. Astron. Soc.*, **280**, 77–94. [ADS]. (Cited on page 17.)
- Jordan, C., Ayres, T. R., Brown, A., Linsky, J. L. and Simon, T., 1987, “The chromospheres and coronae of five G-K main-sequence stars”, *Mon. Not. R. Astron. Soc.*, **225**, 903–937. [ADS]. (Cited on page 16.)
- Karoff, C., Rauer, H., Erikson, A. et al., 2007, “Identification of Variable Stars in COROT’s First Main Observing Field (LRc1)”, *Astron. J.*, **134**, 766–777. [DOI], [ADS], [arXiv:0909.4797]. (Cited on page 16.)
- Kasper, J. C., Stevens, M. L., Lazarus, A. J., Steinberg, J. T. and Ogilvie, K. W., 2007, “Solar Wind Helium Abundance as a Function of Speed and Heliographic Latitude: Variation through a Solar Cycle”, *Astrophys. J.*, **660**, 901–910. [DOI], [ADS]. (Cited on page 11.)
- Kasper, J. C., Lazarus, A. J. and Gary, S. P., 2008, “Hot Solar-Wind Helium: Direct Evidence for Local Heating by Alfvén-Cyclotron Dissipation”, *Phys. Rev. Lett.*, **101**, 261103. [DOI], [ADS]. (Cited on page 20.)
- Kasper, J. C., Stevens, M. L., Korreck, K. E., Maruca, B. A., Kiefer, K. K., Schwadron, N. A. and Lepri, S. T., 2012, “Evolution of the Relationships between Helium Abundance, Minor Ion Charge State, and Solar Wind Speed over the Solar Cycle”, *Astrophys. J.*, **745**, 162. [DOI], [ADS]. (Cited on pages 11 and 12.)
- Kelch, W. L., Worden, S. P. and Linsky, J. L., 1979, “Stellar model chromospheres. IX. Chromospheric activity in dwarf stars”, *Astrophys. J.*, **229**, 700–712. [DOI], [ADS]. (Cited on page 16.)

- Khomenko, E. and Cally, P. S., 2012, “Numerical Simulations of Conversion to Alfvén Waves in Sunspots”, *Astrophys. J.*, **746**, 68. [DOI], [ADS], [arXiv:1111.2851]. (Cited on pages 47 and 48.)
- Kigure, H., Takahashi, K., Shibata, K., Yokoyama, T. and Nozawa, S., 2010, “Generation of Alfvén Waves by Magnetic Reconnection”, *Publ. Astron. Soc. Japan*, **62**, 993–1004. [ADS], [arXiv:1002.1360]. (Cited on page 46.)
- Killie, M. A. and Lie-Svendsen, Ø., 2007, “Modeling Minor Ion Abundances in Quiescent Coronal Loops”, *Astrophys. J.*, **666**, 501–515. [DOI], [ADS]. (Cited on page 19.)
- Kingdon, J. B. and Ferland, G. J., 1996, “Rate Coefficients for Charge Transfer between Hydrogen and the First 30 Elements”, *Astrophys. J. Suppl. Ser.*, **106**, 205–211. [DOI], [ADS]. (Cited on page 27.)
- Kjeldsen, H. and Bedding, T. R., 2011, “Amplitudes of Solar-like Oscillations: A New Scaling Relation”, *Astron. Astrophys.*, **529**, L8. [DOI], [ADS], [arXiv:1104.1659]. (Cited on page 48.)
- Kjeldsen, H., Bedding, T. R., Butler, R. P. et al., 2005, “Solar-like Oscillations in  $\alpha$  Centauri B”, *Astrophys. J.*, **635**, 1281–1290. [DOI], [ADS], [arXiv:astro-ph/0508609]. (Cited on page 16.)
- Klimchuk, J. A. and Bradshaw, S. J., 2014, “Chromospheric Nanoflares as the Source of Coronal Plasma”, *Astrophys. J.*, **791**, 60. [DOI], [ADS], [arXiv:1405.1708]. (Cited on page 55.)
- Ko, Y.-K., Raymond, J. C., Zurbuchen, T. H., Riley, P., Raines, J. M. and Strachan, L., 2006, “Abundance Variation at the Vicinity of an Active Region and the Coronal Origin of the Slow Solar Wind”, *Astrophys. J.*, **646**, 1275–1287. [DOI], [ADS]. (Cited on page 42.)
- Koch, D. G., Borucki, W. J., Basri, G. et al., 2010, “Kepler Mission Design, Realized Photometric Performance, and Early Science”, *Astrophys. J. Lett.*, **713**, L79–L86. [DOI], [ADS], [arXiv:1001.0268]. (Cited on page 56.)
- Kontar, E. P., Hannah, I. G. and MacKinnon, A. L., 2008, “Chromospheric magnetic field and density structure measurements using hard X-rays in a flaring coronal loop”, *Astron. Astrophys.*, **489**, L57–L60. [DOI], [ADS], [arXiv:0808.3334]. (Cited on page 26.)
- Kulsrud, R. and Pearce, W. P., 1969, “The Effect of Wave-Particle Interactions on the Propagation of Cosmic Rays”, *Astrophys. J.*, **156**, 445–469. [DOI], [ADS]. (Cited on page 22.)
- Laming, J. M., 2004a, “A Unified Picture of the First Ionization Potential and Inverse First Ionization Potential Effects”, *Astrophys. J.*, **614**, 1063–1072. [DOI], [ADS], [arXiv:astro-ph/0405230]. (Cited on pages 21, 27, 30, 38, 39, 43, and 47.)
- Laming, J. M., 2004b, “On Collisionless Electron-Ion Temperature Equilibration in the Fast Solar Wind”, *Astrophys. J.*, **604**, 874–883. [DOI], [ADS], [arXiv:astro-ph/0312387]. (Cited on page 39.)
- Laming, J. M., 2009, “Non-WKB Models of the First Ionization Potential Effect: Implications for Solar Coronal Heating and the Coronal Helium and Neon Abundances”, *Astrophys. J.*, **695**, 954–969. [DOI], [ADS], [arXiv:0901.3350]. (Cited on pages 25, 27, 28, 33, 43, 47, 51, and 52.)
- Laming, J. M., 2012, “Non-WKB Models of the First Ionization Potential Effect: The Role of Slow Mode Waves”, *Astrophys. J.*, **744**, 115. [DOI], [ADS], [arXiv:1110.4357]. (Cited on pages 21, 24, 27, 31, 32, 33, 43, 47, and 49.)
- Laming, J. M. and Drake, J. J., 1999, “Stellar Coronal Abundances. VI. The First Ionization Potential Effect and  $\xi$  Bootis A: Solar-like Anomalies at Intermediate-Activity Levels”, *Astrophys. J.*, **516**, 324–334. [DOI], [ADS]. (Cited on page 16.)
- Laming, J. M. and Feldman, U., 2001, “The Solar Helium Abundance in the Outer Corona Determined from Observations with SUMER/SOHO”, *Astrophys. J.*, **546**, 552–558. [DOI], [ADS], [arXiv:astro-ph/0008427]. (Cited on page 11.)

- Laming, J. M. and Feldman, U., 2003, “The Variability of the Solar Coronal Helium Abundance: Polar Coronal Holes Compared to the Quiet Sun”, *Astrophys. J.*, **591**, 1257–1266. [DOI], [ADS]. (Cited on page 11.)
- Laming, J. M. and Hwang, U., 2009, “Thermal Conductivity and Element Fractionation in EV Lac”, *Astrophys. J. Lett.*, **707**, L60–L63. [DOI], [ADS]. (Cited on pages 17, 18, and 21.)
- Laming, J. M., Drake, J. J. and Widing, K. G., 1995, “Stellar coronal abundances. III. The solar first ionization potential effect determined from full-disk observation”, *Astrophys. J.*, **443**, 416–422. [DOI], [ADS]. (Cited on pages 9, 10, and 55.)
- Laming, J. M., Drake, J. J. and Widing, K. G., 1996, “Stellar Coronal Abundances. IV. Evidence of the FIP Effect in the Corona of  $\epsilon$  Eridani?”, *Astrophys. J.*, **462**, 948–959. [DOI], [ADS]. (Cited on page 16.)
- Landau, L. D. and Lifshitz, E. M., 1976, *Mechanics*, Course of Theoretical Physics, 1, Elsevier, Oxford; Burlington, MA, 3rd edn. (Cited on page 33.)
- Landau, L. D., Lifshitz, E. M. and Pitaevskii, L. P., 1984, *Electrodynamics of Continuous Media*, Course of Theoretical Physics, 8, Pergamon Press, Oxford; New York, 2nd edn. (Cited on page 25.)
- Leccia, S., Kjeldsen, H., Bonanno, A., Claudi, R. U., Ventura, R. and Paternò, L., 2007, “Seismology of Procyon A: determination of mode frequencies, amplitudes, lifetimes, and granulation noise”, *Astron. Astrophys.*, **464**, 1059–1067. [DOI], [ADS], [arXiv:astro-ph/0612433]. (Cited on page 18.)
- Lee, N. C. and Parks, G. K., 1983, “Ponderomotive Force in a Warm Two-Fluid Plasma”, *Phys. Fluids*, **26**, 724–729. [DOI], [ADS]. (Cited on page 25.)
- Lepri, S. T., Landi, E. and Zurbuchen, T. H., 2013, “Solar Wind Heavy Ions over Solar Cycle 23: ACE/SWICS Measurements”, *Astrophys. J.*, **768**, 94. [DOI], [ADS]. (Cited on page 11.)
- Li, X. and Temerin, M., 1993, “Ponderomotive effects on ion acceleration in the auroral zone”, *Geophys. Res. Lett.*, **20**, 13–16. [DOI], [ADS]. (Cited on page 25.)
- Liefke, C. and Schmitt, J. H. M. M., 2006, “The coronal Ne/O abundance of  $\alpha$  Centauri”, *Astron. Astrophys.*, **458**, L1–L4. [DOI], [ADS], [arXiv:astro-ph/0609015]. (Cited on page 16.)
- Liefke, C., Ness, J.-U., Schmitt, J. H. M. M. and Maggio, A., 2008, “Coronal properties of the EQ Pegasi binary system”, *Astron. Astrophys.*, **491**, 859–872. [DOI], [ADS], [arXiv:0810.0150]. (Cited on pages 15, 17, 51, and 52.)
- Lin, C.-H., Antia, H. M. and Basu, S., 2007, “Seismic Study of the Chemical Composition of the Solar Convection Zone”, *Astrophys. J.*, **668**, 603–610. [DOI], [ADS], [arXiv:0706.3046]. (Cited on page 7.)
- Lin, R. P., Dennis, B., Hurford, G., Smith, D. M. and Zehnder, A., 2004, “The Reuven Ramaty High-Energy Solar Spectroscopic Imager (RHESSI)”, in *Telescopes and Instrumentation for Solar Astrophysics*, San Diego, California, USA, August 3, 2003, (Eds.) Fineschi, S., Gummin, M. A., SPIE Proceedings, 5171, pp. 38–52, SPIE, Bellingham, WA. [DOI], [ADS]. (Cited on pages 10 and 26.)
- Litwin, C. and Rosner, R., 1998, “Coronal Scale-Height Enhancement by Magnetohydrodynamic Waves”, *Astrophys. J. Lett.*, **506**, L143–L146. [DOI], [ADS]. (Cited on page 25.)
- Liu, Y.-H., Drake, J. F. and Swisdak, M., 2011a, “The effects of strong temperature anisotropy on the kinetic structure of collisionless slow shocks and reconnection exhausts. I. Particle-in-cell simulations”, *Phys. Plasmas*, **18**, 062110–062110–12. [DOI], [ADS], [arXiv:1104.0302]. (Cited on page 46.)
- Liu, Y.-H., Drake, J. F. and Swisdak, M., 2011b, “The effects of strong temperature anisotropy on the kinetic structure of collisionless slow shocks and reconnection exhausts. II. Theory”, *Phys. Plasmas*, **18**, 092102–092102–13. [DOI], [ADS], [arXiv:1104.2055]. (Cited on page 46.)

- Lodders, K., 2010, “Solar System Abundances of the Elements”, in *Principles and Perspectives in Cosmochemistry*, Lecture Notes of the Kodai School on ‘Synthesis of Elements in Stars’ held at Kodaikanal Observatory, India, April 29–May 13, 2008, (Eds.) Goswami, N., Eswar Reddy, B., Astrophysics and Space Science Proceedings, pp. 379–418, Springer, Berlin; New York. [DOI], [ADS], [arXiv:1010.2746]. (Cited on page 6.)
- Longcope, D. W., Guidoni, S. E. and Linton, M. G., 2009, “Gas-dynamic Shock Heating of Post-flare Loops Due to Retraction Following Localized, Impulsive Reconnection”, *Astrophys. J. Lett.*, **690**, L18–L22. [DOI], [ADS], [arXiv:0810.3661]. (Cited on page 46.)
- Lopes, I. and Silk, J., 2013, “Planetary influence on the young Sun’s evolution: the solar neutrino probe”, *Mon. Not. R. Astron. Soc.*, **435**, 2109–2115. [DOI], [ADS], [arXiv:1309.7571]. (Cited on pages 7, 8, and 18.)
- Lundin, R. and Guglielmi, A., 2006, “Ponderomotive Forces in Cosmos”, *Space Sci. Rev.*, **127**, 1–116. [DOI], [ADS]. (Cited on pages 23 and 25.)
- Maggio, A., Sanz-Forcada, J. and Scelsi, L., 2011, “Photospheric and coronal abundances in solar-type stars: the peculiar case of  $\tau$  Bootis”, *Astron. Astrophys.*, **527**, A144. [DOI], [ADS], [arXiv:1012.0812]. (Cited on page 18.)
- Malinovsky, L. and Heroux, M., 1973, “An Analysis of the Solar Extreme-Ultraviolet Between 50 and 300 Å”, *Astrophys. J.*, **181**, 1009–1030. [DOI], [ADS]. (Cited on page 9.)
- Malyshkin, L. M. and Zweibel, E. G., 2011, “Onset of Fast Magnetic Reconnection in Partially Ionized Gases”, *Astrophys. J.*, **739**, 72. [DOI], [ADS], [arXiv:1105.1559]. (Cited on page 21.)
- Marsch, E., 2006, “Kinetic Physics of the Solar Corona and Solar Wind”, *Living Rev. Solar Phys.*, **1**, lrsp-2006-1. [DOI], [ADS]. URL (accessed 21 July 2015): <http://www.livingreviews.org/lrsp-2006-1>. (Cited on page 23.)
- Marsch, E., von Steiger, R. and Bochsler, P., 1995, “Element fractionation by diffusion in the solar chromosphere”, *Astron. Astrophys.*, **301**, 261. [ADS]. (Cited on pages 19 and 20.)
- Martínez-Sykora, J., De Pontieu, B., Hansteen, V. H. and McIntosh, S. W., 2011, “What do Spectral Line Profile Asymmetries Tell us About the Solar Atmosphere?”, *Astrophys. J.*, **732**, 84. [DOI], [ADS]. (Cited on pages 9 and 55.)
- Mazzotta, P., Mazzitelli, G., Colafrancesco, S. and Vittorio, N., 1998, “Ionization balance for optically thin plasmas: Rate coefficients for all atoms and ions of the elements H to Ni”, *Astron. Astrophys. Suppl.*, **133**, 403–409. [DOI], [ADS], [arXiv:astro-ph/9806391]. (Cited on page 26.)
- McIntosh, S. W., De Pontieu, B., Carlsson, M., Hansteen, V., Boerner, P. and Goossens, M., 2011, “Alfvénic waves with sufficient energy to power the quiet solar corona and fast solar wind”, *Nature*, **475**, 477–480. [DOI], [ADS]. (Cited on page 44.)
- McKenzie, J. F., 2000, “Comment on element fractionation in the solar atmosphere driven by ionization-diffusion processes”, *Solar Phys.*, **196**, 329–332. [DOI], [ADS]. (Cited on page 19.)
- McKenzie, J. F., Sukhorukova, G. V. and Axford, W. I., 1998, “Structure of a photoionization layer in the solar chromosphere”, *Astron. Astrophys.*, **332**, 367–373. [ADS]. (Cited on page 19.)
- Meléndez, J., 2004, “A Low Solar Oxygen Abundance from the First-Overtone OH Lines”, *Astrophys. J.*, **615**, 1042–1047. [DOI], [ADS], [arXiv:astro-ph/0407366]. (Cited on page 6.)
- Meléndez, J. and Asplund, M., 2008, “Another forbidden solar oxygen abundance: the [O I] 5577 Å line”, *Astron. Astrophys.*, **490**, 817–821. [DOI], [ADS], [arXiv:0808.2796]. (Cited on page 6.)

- Mewe, R., Kaastra, J. S., van den Oord, G. H. J., Vink, J. and Tawara, Y., 1997, “ASCA and EUVE observations of II Pegasi: flaring and quiescent coronal emission.”, *Astron. Astrophys.*, **320**, 147–158. [ADS]. (Cited on page 18.)
- Meyer, J.-P., 1985a, “The Baseline Composition of Solar Energetic Particles”, *Astrophys. J. Suppl. Ser.*, **57**, 151–172. [DOI], [ADS]. (Cited on pages 5 and 9.)
- Meyer, J.-P., 1985b, “Solar-Stellar Outer Atmospheres and Energetic Particles and Galactic Cosmic Rays”, *Astrophys. J. Suppl. Ser.*, **57**, 173–204. [DOI], [ADS]. (Cited on pages 5 and 9.)
- Mihalas, D. and Weibel-Mihalas, B., 1984, *Foundations of Radiation Hydrodynamics*, Oxford University Press, New York. [ADS], [Google Books]. (Cited on page 34.)
- Mikhalyaev, B. B. and Solov’ev, A. A., 2005, “The Oscillations of Coronal Loops Including the Shell”, *Solar Phys.*, **227**, 249–263. [DOI], [ADS]. (Cited on page 26.)
- Mosser, B., Bouchy, F., Martić, M. et al., 2008, “Asteroseismology of Procyon with SOPHIE”, *Astron. Astrophys.*, **478**, 197–202. [DOI], [ADS], [arXiv:0712.1368]. (Cited on page 18.)
- Nakariakov, V. M., Ofman, L., DeLuca, E. E., Roberts, B. and Davila, J. M., 1999, “TRACE observation of damped coronal loop oscillations: Implications for coronal heating”, *Science*, **285**, 862–864. [DOI], [ADS]. (Cited on page 46.)
- Nekrasov, A. K. and Feygin, F. Z., 2013, “Ponderomotive modification of multicomponent magnetospheric plasma due to electromagnetic ion cyclotron waves”, *Astrophys. Space Sci.*, **346**, 203–212. [DOI], [ADS], [arXiv:1304.4834]. (Cited on page 25.)
- Ness, J.-U. and Jordan, C., 2008, “The corona and upper transition region of  $\epsilon$  Eridani”, *Mon. Not. R. Astron. Soc.*, **385**, 1691–1708. [DOI], [ADS], [arXiv:0711.3805]. (Cited on page 16.)
- Neugebauer, M., Goldstein, B. E., Smith, E. J. and Feldman, W. C., 1996, “Ulysses observations of differential alpha-proton streaming in the solar wind”, *J. Geophys. Res.*, **101**(A8), 17 047–17 056. [DOI], [ADS]. (Cited on page 20.)
- Nikolić, D., Gorczyca, T. W., Korista, K. T., Ferland, G. J. and Badnell, N. R., 2013, “Suppression of Dielectronic Recombination due to Finite Density Effects”, *Astrophys. J.*, **768**, 82. [DOI], [ADS], [arXiv:1303.2338]. (Cited on page 27.)
- Nishizuka, N., Shimizu, M., Nakamura, T., Otsuji, K., Okamoto, T. J., Katsukawa, Y. and Shibata, K., 2008, “Giant Chromospheric Anemone Jet Observed with Hinode and Comparison with Magnetohydrodynamic Simulations: Evidence of Propagating Alfvén Waves and Magnetic Reconnection”, *Astrophys. J. Lett.*, **683**, L83–L86. [DOI], [ADS], [arXiv:0810.3384]. (Cited on page 46.)
- Noci, G., Kohl, J. L., Antonucci, E. et al., 1997, “The quiescent corona and slow solar wind”, in *The Corona and Solar Wind Near Minimum Activity*, Proceedings of the Fifth SOHO Workshop, held at the University of Oslo, Norway, 17–20 June 1997, (Ed.) Wilson, A., ESA Conference Proceedings, SP-404, ESA Publications Division, Noordwijk. [ADS]. (Cited on page 20.)
- Ofman, L., 2010, “Wave Modelling of the Solar Wind”, *Living Rev. Solar Phys.*, **7**, lrsp-2010-4. [DOI], [ADS]. URL (accessed 21 July 2015): <http://www.livingreviews.org/lrsp-2010-4>. (Cited on page 23.)
- Parker, E. N., 1988, “Nanoflares and the solar X-ray corona”, *Astrophys. J.*, **330**, 474–479. [DOI], [ADS]. (Cited on page 46.)
- Patsourakos, S., Klimchuk, J. A. and Young, P. R., 2014, “Core and Wing Densities of Asymmetric Coronal Spectral Profiles: Implications for the Mass Supply of the Solar Corona”, *Astrophys. J.*, **781**, 58. [DOI], [ADS], [arXiv:1312.4842]. (Cited on page 55.)

- Peter, H., 2001, “On the nature of the transition region from the chromosphere to the corona of the Sun”, *Astron. Astrophys.*, **374**, 1108–1120. [DOI], [ADS]. (Cited on pages 44 and 45.)
- Peter, H., 2010, “Asymmetries of solar coronal extreme ultraviolet emission lines”, *Astron. Astrophys.*, **521**, A51. [DOI], [ADS], [arXiv:1004.5403]. (Cited on page 44.)
- Phillips, K. J. H., Pike, C. D., Lang, J., Watanabe, T. and Takahashi, M., 1994, “Iron K beta line emission in solar flares observed by YOHKOH and the solar abundance of iron”, *Astrophys. J.*, **435**, 888–897. [DOI], [ADS]. (Cited on pages 10 and 16.)
- Phillips, K. J. H., Sylwester, J., Sylwester, B. and Landi, E., 2003, “Solar Flare Abundances of Potassium, Argon, and Sulphur”, *Astrophys. J. Lett.*, **589**, L113–L116. [DOI], [ADS]. (Cited on page 38.)
- Phillips, K. J. H., Chifor, C. and Dennis, B. R., 2006, “RHESSI Observations of the Solar Flare Iron-Line Feature at 6.7 keV”, *Astrophys. J.*, **647**, 1480–1490. [DOI], [ADS]. (Cited on page 10.)
- Phillips, K. J. H., Aggarwal, K. M., Landi, E. and Keenan, F. P., 2010, “Highly Ionized sodium X-ray line emission from the solar corona and the abundance of sodium”, *Astron. Astrophys.*, **518**, A41. [DOI], [ADS], [arXiv:1005.4375]. (Cited on page 38.)
- Pintér, B., Erdélyi, R. and New, R., 2001, “Damping of Helioseismic Modes in Steady State”, *Astron. Astrophys.*, **372**, L17–L20. [DOI], [ADS]. (Cited on page 48.)
- Porto de Mello, G. F., Lyra, W. and Keller, G. R., 2008, “The Alpha Centauri binary system. Atmospheric parameters and element abundances”, *Astron. Astrophys.*, **488**, 653–666. [DOI], [ADS], [arXiv:0804.3712]. (Cited on page 16.)
- Pottasch, S. R., 1963, “The Lower Solar Corona: Interpretation of the Ultraviolet Spectrum”, *Astrophys. J.*, **137**, 945–966. [DOI], [ADS]. (Cited on pages 5 and 14.)
- Pucci, S., Lie-Svendsen, Ø. and Esser, R., 2010, “Elemental Abundances in the Fast Solar Wind Emanating from Chromospheric Funnels”, *Astrophys. J.*, **709**, 993–1002. [DOI], [ADS]. (Cited on page 20.)
- Raassen, A. J. J., Mewe, R., Audard, M. et al., 2002, “High-resolution X-ray spectroscopy of Procyon by Chandra and XMM-Newton”, *Astron. Astrophys.*, **389**, 228–238. [DOI], [ADS], [arXiv:astro-ph/0204385]. (Cited on page 18.)
- Raassen, A. J. J., Mewe, R., Audard, M. and Güdel, M., 2003a, “The X-ray spectra of the flaring and quiescent states of AT Microscopii observed by XMM-Newton”, *Astron. Astrophys.*, **411**, 509–515. [DOI], [ADS], [arXiv:astro-ph/0309383]. (Cited on page 18.)
- Raassen, A. J. J., Ness, J.-U., Mewe, R., van der Meer, R. L. J., Burwitz, V. and Kaastra, J. S., 2003b, “Chandra-LETGS X-ray observation of alpha Centauri: A nearby (G2V + K1V) binary system”, *Astron. Astrophys.*, **400**, 671–678. [DOI], [ADS]. (Cited on pages 15 and 16.)
- Rakowski, C. E. and Laming, J. M., 2012, “On the Origin of the Slow Speed Solar Wind: Helium Abundance Variations”, *Astrophys. J.*, **754**, 65. [DOI], [ADS], [arXiv:1204.2776]. (Cited on pages 11, 12, 27, 35, 39, 43, 47, and 54.)
- Rappazzo, A. F. and Parker, E. N., 2013, “Current Sheets Formation in Tangled Coronal Magnetic Fields”, *Astrophys. J. Lett.*, **773**, L2. [DOI], [ADS], [arXiv:1306.6634]. (Cited on page 46.)
- Rappazzo, A. F., Velli, M., Einaudi, G. and Dahlburg, R. B., 2007, “Coronal Heating, Weak MHD Turbulence, and Scaling Laws”, *Astrophys. J. Lett.*, **657**, L47–L51. [DOI], [ADS], [arXiv:astro-ph/0701872]. (Cited on page 46.)
- Rappazzo, A. F., Velli, M., Einaudi, G. and Dahlburg, R. B., 2008, “Nonlinear Dynamics of the Parker Scenario for Coronal Heating”, *Astrophys. J.*, **677**, 1348–1366. [DOI], [ADS], [arXiv:0709.3687]. (Cited on page 46.)

- Reale, F., 2014, “Coronal Loops: Observations and Modeling of Confined Plasma”, *Living Rev. Solar Phys.*, **11**, lrsp-2014-4. [DOI], [ADS]. URL (accessed 21 July 2015): <http://www.livingreviews.org/lrsp-2014-4>. (Cited on pages 9 and 23.)
- Reames, D. V., 2014, “Element Abundances in Solar Energetic Particles and the Solar Corona”, *Solar Phys.*, **289**, 977–993. [DOI], [ADS], [arXiv:1306.2246]. (Cited on page 38.)
- Reardon, K. P., Lepreti, F., Carbone, V. and Vecchio, A., 2008, “Evidence of Shock-driven Turbulence in the Solar Chromosphere”, *Astrophys. J. Lett.*, **683**, L207–L210. [DOI], [ADS], [arXiv:0809.4243]. (Cited on page 28.)
- Reiners, A., Basri, G. and Browning, M. K., 2009, “Evidence for Magnetic Flux Saturation in Rapidly Rotating M Stars”, *Astrophys. J.*, **692**, 538–545. [DOI], [ADS], [arXiv:0810.5139]. (Cited on page 49.)
- Reisenfeld, D. B., Burnett, D. S., Becker, R. H. et al., 2007, “Elemental Abundances of the Bulk Solar Wind: Analyses from Genesis and ACE”, *Space Sci. Rev.*, **130**, 79–86. [DOI], [ADS]. (Cited on pages 11 and 54.)
- Ruderman, M. S. and Roberts, B., 2002, “The Damping of Coronal Loop Oscillations”, *Astrophys. J.*, **577**, 475–486. [DOI], [ADS]. (Cited on page 46.)
- Saba, J. L. R., 1995, “Spectroscopic measurements of element abundances in the solar corona: Variations on the FIP theme”, *Adv. Space Res.*, **15**(7), 13–22. [ADS]. (Cited on page 5.)
- Saint-Hilaire, P., Krucker, S. and Lin, R. P., 2010, “Statistically Derived Flaring Chromospheric-Coronal Density Structure from Non-thermal X-ray Observations of the Sun”, *Astrophys. J.*, **721**, 1933–1940. [DOI], [ADS], [arXiv:1111.4251]. (Cited on pages 26 and 27.)
- Sanz-Forcada, J., Maggio, A. and Micela, G., 2003, “Three years in the coronal life of AB Dor. I. Plasma emission measure distributions and abundances at different activity levels”, *Astron. Astrophys.*, **408**, 1087–1102. [DOI], [ADS], [arXiv:astro-ph/0307088]. (Cited on page 17.)
- Sanz-Forcada, J., Favata, F. and Micela, G., 2004, “Coronal versus photospheric abundances of stars with different activity levels”, *Astron. Astrophys.*, **416**, 281–290. [DOI], [ADS], [arXiv:astro-ph/0311367]. (Cited on pages 16, 17, and 18.)
- Schmelz, J. T., Reames, D. V., von Steiger, R. and Basu, S., 2012, “Composition of the Solar Corona, Solar Wind, and Solar Energetic Particles”, *Astrophys. J.*, **755**, 33. [DOI], [ADS]. (Cited on pages 5 and 54.)
- Schmitz, F. and Ulmschneider, P., 1980, “Theoretical stellar chromospheres of late type stars. III. Models for Procyon, Capella, Pollux, and 70 Ophiuchi A”, *Astron. Astrophys.*, **84**, 191–199. [ADS]. (Cited on page 16.)
- Schwadron, N. A., Fisk, L. A. and Zurbuchen, T. H., 1999, “Elemental Fractionation in the Slow Solar Wind”, *Astrophys. J.*, **521**, 859–867. [DOI], [ADS]. (Cited on pages 21, 22, and 30.)
- Scott, P., Asplund, M., Grevesse, N., Bergemann, M. and Sauval, A. J., 2015a, “The Elemental Composition of the Sun. II. The Iron Group Elements Sc to Ni”, *Astron. Astrophys.*, **573**, A26. [DOI], [ADS], [arXiv:1405.0287]. (Cited on pages 6 and 7.)
- Scott, P., Grevesse, N., Asplund, M. et al., 2015b, “The Elemental Composition of the Sun. I. The Intermediate Mass Elements Na to Ca”, *Astron. Astrophys.*, **573**, A25. [DOI], [ADS], [arXiv:1405.0279]. (Cited on pages 6 and 7.)
- Serenelli, A. M., Basu, S., Ferguson, J. W. and Asplund, M., 2009, “New Solar Composition: The Problem with Solar Models Revisited”, *Astrophys. J. Lett.*, **705**, L123–L127. [DOI], [ADS], [arXiv:0909.2668]. (Cited on page 7.)



- Serenelli, A. M., Haxton, W. C. and Peña Garay, C., 2011, “Solar models with accretion. I. Application to the solar abundance problem”, *Astrophys. J.*, **743**, 24. [DOI], [ADS], [arXiv:1104.1639]. (Cited on page 7.)
- Shearer, P., von Steiger, R., Raines, J. M., Lepri, S. T., Thomas, J. W., Gilbert, J. A., Landi, E. and Zurbuchen, T. H., 2014, “The Solar Wind Neon Abundance Observed with ACE/SWICS and Ulysses/SWICS”, *Astrophys. J.*, **789**, 60. [DOI], [ADS]. (Cited on page 7.)
- Shkolnik, E., Bohlender, D. A., Walker, G. A. H. and Collier Cameron, A., 2008, “The On/Off Nature of Star-Planet Interactions”, *Astrophys. J.*, **676**, 628–638. [DOI], [ADS], [arXiv:0712.0004]. (Cited on page 18.)
- Sim, S. and Jordan, C., 2005, “Modelling the chromosphere and transition region of  $\epsilon$  Eri (K2 V)”, *Mon. Not. R. Astron. Soc.*, **361**, 1102–1120. [DOI], [ADS], [arXiv:astro-ph/0506060]. (Cited on page 16.)
- Simoniello, R., Finsterle, W., García, R. A., Salabert, D., Jiménez, A., Elsworth, Y. and Schunker, H., 2010, “Acoustic power absorption and enhancement generated by slow and fast MHD waves. Evidence of solar cycle velocity/intensity amplitude changes consistent with the mode conversion theory”, *Astron. Astrophys.*, **516**, A30. [DOI], [ADS]. (Cited on page 48.)
- Smith, C. W., Ness, N. F., Burlaga, L. F. et al., 2001, “ACE Observations of the Bastille Day 2000 Interplanetary Disturbances”, *Solar Phys.*, **204**, 227–252. [DOI], [ADS]. (Cited on page 11.)
- Socas-Navarro, H. and Norton, A. A., 2007, “The Solar Oxygen Crisis: Probably Not the Last Word”, *Astrophys. J. Lett.*, **660**, L153–L156. [DOI], [ADS]. (Cited on page 6.)
- Sturrock, P. A., 1999, “Chromospheric Magnetic Reconnection and Its Possible Relationship to Coronal Heating”, *Astrophys. J.*, **521**, 451–459. [DOI], [ADS]. (Cited on page 46.)
- Sylwester, B., Phillips, K. J. H., Sylwester, J. and Kuznetsov, V. D., 2011, “The Solar Flare Chlorine Abundance from RESIK X-Ray Spectra”, *Astrophys. J.*, **738**, 49. [DOI], [ADS], [arXiv:1106.1387]. (Cited on pages 11 and 38.)
- Sylwester, B., Phillips, K. J. H., Sylwester, J. and Kępa, A., 2013, “Silicon Abundance from RESIK Solar Flare Observations”, *Solar Phys.*, **283**, 453–461. [DOI], [ADS], [arXiv:1212.2914]. (Cited on pages 11 and 38.)
- Sylwester, B., Sylwester, J., Phillips, K. J. H., Kępa, A. and Mrozek, T., 2014, “Solar Flare Composition and Thermodynamics from RESIK X-Ray Spectra”, *Astrophys. J.*, **787**, 122. [DOI], [ADS], [arXiv:1404.55775]. (Cited on page 11.)
- Sylwester, J., Gaicki, I., Kordylewski, Z. et al., 2005, “Resik: A Bent Crystal X-ray Spectrometer for Studies of Solar Coronal Plasma Composition”, *Solar Phys.*, **226**, 45–72. [DOI], [ADS]. (Cited on pages 10 and 39.)
- Sylwester, J., Sylwester, B., Landi, E., Phillips, K. J. H. and Kuznetsov, V. D., 2008, “Determination of K, Ar, Cl, S. S. and Al flare abundances from RESIK soft X-ray spectra”, *Adv. Space Res.*, **42**, 838–843. [DOI], [ADS]. (Cited on page 11.)
- Sylwester, J., Sylwester, B., Phillips, K. J. H. and Kuznetsov, V. D., 2010a, “A Solar Spectroscopic Absolute Abundance of Argon from RESIK”, *Astrophys. J.*, **720**, 1721–1726. [DOI], [ADS], [arXiv:1007.3574]. (Cited on pages 11 and 38.)
- Sylwester, J., Sylwester, B., Phillips, K. J. H. and Kuznetsov, V. D., 2010b, “Highly Ionized Potassium Lines in Solar X-Ray Spectra and the Abundance of Potassium”, *Astrophys. J.*, **710**, 804–809. [DOI], [ADS], [arXiv:1001.1502]. (Cited on pages 11 and 38.)
- Sylwester, J., Sylwester, B., Phillips, K. J. H. and Kuznetsov, V. D., 2012, “The Solar Flare Sulfur Abundance from RESIK Observations”, *Astrophys. J.*, **751**, 103. [DOI], [ADS], [arXiv:1203.5888]. (Cited on pages 11 and 38.)

- Telleschi, A., Güdel, M., Briggs, K., Audard, M., Ness, J.-U. and Skinner, S. L., 2005, “Coronal Evolution of the Sun in Time: High-Resolution X-Ray Spectroscopy of Solar Analogs with Different Ages”, *Astrophys. J.*, **622**, 653–679. [DOI], [ADS], [arXiv:astro-ph/0503546]. (Cited on pages 15 and 17.)
- Testa, P., 2010, “Element Abundances in X-ray Emitting Plasmas in Stars”, *Space Sci. Rev.*, **157**, 37–55. [DOI], [ADS], [arXiv:1012.0343]. (Cited on page 14.)
- Testa, P., De Pontieu, B., Martínez-Sykora, J. et al., 2013, “Observing Coronal Nanoflares in Active Region Moss”, *Astrophys. J. Lett.*, **770**, L1. [DOI], [ADS], [arXiv:1305.1687]. (Cited on page 45.)
- Tomczyk, S., McIntosh, S. W., Keil, S. L., Judge, P. G., Schad, T., Seeley, D. H. and Edmondson, J., 2007, “Alfvén Waves in the Solar Corona”, *Science*, **317**, 1192–1196. [DOI], [ADS]. (Cited on page 46.)
- van Ballegooijen, A. A., Asgari-Targhi, M., Cranmer, S. R. and DeLuca, E. E., 2011, “Heating of the Solar Chromosphere and Corona by Alfvén Wave Turbulence”, *Astrophys. J.*, **736**, 3. [DOI], [ADS], [arXiv:1105.0402 [astro-ph.SR]]. (Cited on pages 46 and 47.)
- Van Doorselaere, T., Nakariakov, V. M. and Verwichte, E., 2008, “Detection of Waves in the Solar Corona: Kink or Alfvén?”, *Astrophys. J. Lett.*, **676**, L73–L75. [DOI], [ADS]. (Cited on page 46.)
- Vasheghani Farahani, S., Van Doorselaere, T., Verwichte, E. and Nakariakov, V. M., 2009, “Propagating transverse waves in soft X-ray coronal jets”, *Astron. Astrophys.*, **498**, L29–L32. [DOI], [ADS]. (Cited on page 46.)
- Vasheghani Farahani, S., Nakariakov, V. M., Van Doorselaere, T. and Verwichte, E., 2011, “Nonlinear long-wavelength torsional Alfvén waves”, *Astron. Astrophys.*, **526**, 80. [DOI], [ADS]. (Cited on pages 33, 43, and 54.)
- Vernazza, J. and Reeves, E. M., 1978, “Extreme ultraviolet composite spectra of representative solar features”, *Astrophys. J. Suppl. Ser.*, **37**, 485–513. [DOI], [ADS]. (Cited on pages 27, 50, and 51.)
- Vernazza, J., Avrett, E. H. and Loeser, R., 1981, “Structure of the solar chromosphere. III. Models of the EUV brightness components of the quiet-sun”, *Astrophys. J. Suppl. Ser.*, **45**, 635–725. [DOI], [ADS]. (Cited on pages 20, 26, and 39.)
- Verner, D. A., Ferland, G. J., Korista, K. T. and Yakovlev, D. G., 1996, “Atomic Data for Astrophysics. II. New Analytic FITS for Photoionization Cross Sections of Atoms and Ions”, *Astrophys. J.*, **465**, 487. [DOI], [ADS], [arXiv:astro-ph/9601009]. (Cited on page 27.)
- Vieytes, M., Mauas, P. and Cincunegui, C., 2005, “Chromospheric models of solar analogues with different activity levels”, *Astron. Astrophys.*, **441**, 701–709. [DOI], [ADS]. (Cited on pages 35 and 48.)
- Vieytes, M., Mauas, P. and Díaz, R., 2009, “Chromospheric changes in K stars with activity”, *Mon. Not. R. Astron. Soc.*, **398**, 701–709. [DOI], [ADS], [arXiv:0906.1760]. (Cited on page 16.)
- Villante, F. L., Serenelli, A. M., Delahaye, F. and Pinsonneault, M. H., 2014, “The chemical composition of the Sun from helioseismic and solar neutrino data”, *Astrophys. J.*, **787**, 13. [DOI], [ADS], [arXiv:1312.3385]. (Cited on pages 7 and 8.)
- von Steiger, R. and Geiss, J., 1989, “Supply of Fractionated Gases to the Corona”, *Astron. Astrophys.*, **225**, 222–238. [ADS]. (Cited on page 19.)
- von Steiger, R., Schwadron, N. A., Fisk, L. A. et al., 2000, “Composition of quasi-stationary solar wind flows from Ulysses/Solar Wind Ion Composition Spectrometer”, *J. Geophys. Res.*, **105**, 27 217–27 238. [DOI], [ADS]. (Cited on pages 5 and 11.)
- von Steiger, R., Zurbuchen, T. H. and McComas, D. J., 2010, “Oxygen Flux in the Solar Wind: Ulysses Observations”, *Geophys. Res. Lett.*, **37**, L22 101. [DOI], [ADS]. (Cited on page 11.)

- Vranjes, J., Poedts, S., Pandey, B. P. and De Pontieu, B., 2008, “Energy flux of Alfvén waves in weakly ionized plasma”, *Astron. Astrophys.*, **478**, 553–558. [DOI], [ADS], [arXiv:0805.4591]. (Cited on page 30.)
- Walker, G. A. H., Croll, B., Matthews, J. M. et al., 2008, “MOST detects variability on  $\tau$  Bootis A possibly induced by its planetary companion”, *Astron. Astrophys.*, **482**, 691–697. [DOI], [ADS], [arXiv:0802.2732]. (Cited on page 18.)
- Wang, T. J. and Solanki, S. K., 2004, “Vertical oscillations of a coronal loop observed by TRACE”, *Astron. Astrophys.*, **421**, L33–L36. [DOI], [ADS]. (Cited on page 46.)
- Wang, Y.-M., 2008, “Relating the Solar Wind Helium Abundance to the Coronal Magnetic Field”, *Astrophys. J.*, **683**, 499–509. [DOI], [ADS]. (Cited on page 20.)
- Warren, H. P., 2006, “Multithread Hydrodynamic Modeling of a Solar Flare”, *Astrophys. J.*, **637**, 522–530. [DOI], [ADS], [arXiv:astro-ph/0507328]. (Cited on page 45.)
- Warren, H. P., 2014, “Measurements of Absolute Abundances in Solar Flares”, *Astrophys. J. Lett.*, **786**, L2. [DOI], [ADS], [arXiv:1310.4765]. (Cited on page 11.)
- Warren, H. P. and Doschek, G. A., 2005, “Reconciling Hydrodynamic Simulations with Spectroscopic Observations of Solar Flares”, *Astrophys. J. Lett.*, **618**, L157–L160. [DOI], [ADS]. (Cited on page 45.)
- Warren, H. P., Winebarger, A. R. and Hamilton, P. S., 2002, “Hydrodynamic Modeling of Active Region Loops”, *Astrophys. J.*, **579**, L41–L44. [DOI], [ADS]. (Cited on page 23.)
- Warren, H. P., Brooks, D. H. and Winebarger, A. R., 2011, “Constraints on the Heating of High-temperature Active Region Loops: Observations from Hinode and the Solar Dynamics Observatory”, *Astrophys. J.*, **734**, 90. [DOI], [ADS], [arXiv:1009.5976 [astro-ph.SR]]. (Cited on page 46.)
- Wedemeyer-Böhm, S. and Carlsson, M., 2011, “Wave Propagation and Jet Formation in the Chromosphere”, *Astron. Astrophys.*, **528**, 1. [DOI], [ADS], [arXiv:1101.2211]. (Cited on page 27.)
- Wenzel, K.-P., Marsden, R. G., Page, D. E. and Smith, E. J., 1992, “The Ulysses Mission”, *Astron. Astrophys. Suppl.*, **92**, 207–219. [ADS]. (Cited on page 5.)
- Widing, K. G. and Feldman, U., 1992, “Element abundances and plasma properties in a coronal polar plume”, *Astrophys. J.*, **392**, 715–721. [DOI], [ADS]. (Cited on page 42.)
- Widing, K. G. and Feldman, U., 2001, “On the Rate of Abundance Modifications versus Time in Active Region Plasmas”, *Astrophys. J.*, **555**, 426–434. [DOI], [ADS]. (Cited on pages 13, 28, and 31.)
- Widing, K. G. and Feldman, U., 2008, “Calcium-to-Argon and Nickel-to-Argon Abundance Ratios as Tracers of the Source Region of Postflare Loop System Material”, *Astrophys. J.*, **675**, 863–867. [DOI], [ADS]. (Cited on page 11.)
- Wilhelm, K., Curdt, W., Marsch, E. et al., 1995, “SUMER – Solar Ultraviolet Measurements of Emitted Radiation”, *Solar Phys.*, **162**, 189–231. [DOI], [ADS]. (Cited on page 38.)
- Wilhelm, K., Lemaire, P., Curdt, W. et al., 1997, “First Results of the SUMER Telescope and Spectrometer on SOHO – I. Spectra and Spectroradiometry”, *Solar Phys.*, **170**, 75–104. [DOI], [ADS]. (Cited on page 38.)
- Wimmer-Schweingruber, R. F., Crooker, N. U., Balogh, A. et al., 2006, “Understanding Interplanetary Coronal Mass Ejection Signatures. Report of Working Group B”, *Space Sci. Rev.*, **123**, 177–216. [DOI], [ADS]. (Cited on pages 13, 51, and 55.)
- Wood, B. E., 2004, “Astrospheres and Solar-like Stellar Winds”, *Living Rev. Solar Phys.*, **1**, lrsp-2004-2. [DOI], [ADS]. URL (accessed 26 November 2013): <http://www.livingreviews.org/lrsp-2004-2>. (Cited on page 8.)

- Wood, B. E., 2006, “The Solar Wind and the Sun in the Past”, *Space Sci. Rev.*, **126**, 3–14. [DOI], [ADS]. (Cited on page 8.)
- Wood, B. E. and Laming, J. M., 2013, “The Coronal Abundances of Mid-F Dwarfs”, *Astrophys. J.*, **768**, 122. [DOI], [ADS], [arXiv:1303.5630]. (Cited on pages 15, 17, and 51.)
- Wood, B. E. and Linsky, J. L., 2006, “Coronal Emission Measures and Abundances for Moderately Active K Dwarfs Observed by Chandra”, *Astrophys. J.*, **643**, 444–459. [DOI], [ADS], [arXiv:astro-ph/0601551]. (Cited on pages 15 and 16.)
- Wood, B. E. and Linsky, J. L., 2010, “Resolving the  $\xi$  Boo Binary with Chandra, and Revealing the Spectral Type Dependence of the Coronal ‘FIP Effect’”, *Astrophys. J.*, **717**, 1279–1290. [DOI], [ADS], [arXiv:1005.3281]. (Cited on pages 15, 16, and 17.)
- Wood, B. E., Laming, J. M. and Karovska, M., 2012, “The Coronal Abundance Anomalies of M Dwarfs”, *Astrophys. J.*, **753**, 76. [DOI], [ADS], [arXiv:1205.0479]. (Cited on pages 15, 16, 17, and 49.)
- Wurz, P., Bochsler, P. and Lee, M. A., 2000, “Model for the Mass Fractionation in the January 6, 1997 Coronal Mass Ejection”, *J. Geophys. Res.*, **105**, 27 239–27 250. [DOI], [ADS]. (Cited on pages 11 and 21.)
- Young, P. R., 2005a, “The Ne/O Abundance Ratio in the Quiet Sun”, *Astron. Astrophys.*, **444**, L45–L48. [DOI], [ADS], [arXiv:astro-ph/0510264]. (Cited on pages 6 and 7.)
- Young, P. R., 2005b, “The element abundance FIP effect in the quiet Sun”, *Astron. Astrophys.*, **439**, 361–366. [DOI], [ADS], [arXiv:astro-ph/0503038]. (Cited on page 9.)
- Young, P. R., 2005c, “The Ne/O abundance ratio in the quiet Sun”, *Astron. Astrophys.*, **444**, L45–L48. [DOI], [ADS], [arXiv:astro-ph/0510264]. (Cited on page 9.)
- Young, P. R. and Mason, H. E., 1997, “The Mg/Ne abundance ratio in a recently emerged flux region observed by CDS”, *Solar Phys.*, **175**, 523–539. [DOI], [ADS]. (Cited on page 42.)
- Young, P. R. and Mason, H. E., 1998, “Atomic Physics for Atmospheric Composition Measurements”, *Space Sci. Rev.*, **85**, 315–326. [DOI], [ADS]. (Cited on page 9.)
- Zhang, Q. S., 2014, “The Solar Abundance Problem: The Effect of the Turbulent Kinetic Flux on the Solar Envelope Model”, *Astrophys. J. Lett.*, **787**, L28. [DOI], [ADS], [arXiv:1404.4996]. (Cited on page 8.)
- Zurbuchen, T. H., Hefti, S., Fisk, L. A., Gloeckler, G. and von Steiger, R., 1999, “The Transition Between Fast and Slow Solar Wind from Composition Data”, *Space Sci. Rev.*, **87**, 353–356. [DOI], [ADS]. (Cited on pages 5 and 11.)
- Zurbuchen, T. H., Fisk, L. A., Gloeckler, G. and von Steiger, R., 2002, “The solar wind composition throughout the solar cycle: A continuum of dynamic states”, *Geophys. Res. Lett.*, **29**, 1352. [DOI], [ADS]. (Cited on pages 38 and 42.)
- Zurbuchen, T. H., Gloeckler, G., Ipavich, F., Raines, J., Smith, C. W. and Fisk, L. A., 2004, “On the fast coronal mass ejections in October/November 2003: ACE-SWICS results”, *Geophys. Res. Lett.*, **31**, 11 805. [DOI], [ADS]. (Cited on page 11.)