

Contents

7.1 Introduction	311
7.2 Types of Stratigraphic Unit	313
7.3 The Six Steps Involved in Dating and Correlation	315
7.4 Lithostratigraphy	316
7.4.1 Types of Lithostratigraphic Units and Their Definition.....	317
7.4.2 The Names of Lithostratigraphic Units.....	319
7.5 Biostratigraphy	320
7.5.1 The Nature of the Biostratigraphic Record.....	320
7.5.2 Biochronology: Zones and Datums	326
7.5.3 Diachroneity of the Biostratigraphic Record	329
7.5.4 Quantitative Methods in Biochronology.....	331
7.6 Unconformity-Bounded Units	334
7.7 The Development of Formal Definitions for Sequence Stratigraphy	335
7.8 Chronostratigraphy and Geochronometry	343
7.8.1 The Emergence of Modern Methods	343
7.8.2 Determining the Numerical (“Absolute”) Age of a Stratigraphic Horizon.....	345
7.8.3 Stages and Boundaries	351
7.8.4 Event Stratigraphy	355
7.8.5 Absolute Ages: Their Accuracy and Precision	355
7.8.6 The Current State of the Global Stratigraphic Sections and Points (GSSP) Concept, and Standardization of the Chronostratigraphic Scale.....	357
7.8.7 Cyclostratigraphy and Astrochronology.....	359
References	364

7.1 Introduction

Stratigraphy is defined as the study of layered rocks. In the context of sedimentary geology in general, and of this book in particular, Stratigraphy is the discipline that pulls everything together. In Chaps. 2–5 of this book we deal with increasingly large and complex sedimentological concepts, and in Chap. 6 we discuss mapping methods, which are essentially methods for extending our interpretations beyond our immediate data points by interpolation and extrapolation. Here in this chapter we add the elements of chronostratigraphic dating and correlation, and demonstrate the interdisciplinary nature of modern stratigraphic methods.

Interpretations that focus on local to regional facies studies or sequence stratigraphy rely on the principles of Stratigraphy to create and confirm local and regional correlations. Rock units and the depositional environments in which they formed may be related to each other in a way that enables additional correlations to be made to, for example, regional and global climatic and tectonic events. Stratigraphic methods are required to construct such correlations, and a dependence on these methods increases with the scale of a project, from the local to the regional to the continental to the global.

Formal stratigraphic practices, including the definition of formations and of stages, had their origins in nineteenth-century field geology, beginning with William Smith (Conkin and Conkin 1984; Miall 2004), and have evolved into a set of carefully defined procedures for naming and correlating the various kinds of stratigraphic unit (Salvador 1994; NACSN 2005). They have also, for many years, been applied successfully to subsurface well data. These methods are mainly based on detailed lithostratigraphic and biostratigraphic information, the analysis of which is discussed later in this Chapter, along with other important aids to correlation, including radiometric dating and magnetic reversal stratigraphy. Lithostratigraphic classification of the sedimentary record remains the basic descriptive process for stratigraphic documentation, but the ultimate goal is now to develop

stratigraphic frameworks based on sequence stratigraphy (Cataneanu 2006; Cataneanu et al. 2011; see Sect. 7.7).

A broader, more regional approach to correlation generally is taken by those dealing with reflection seismic data (Veeken 2007). Commercial seismic work in frontier regions and the deep reflection profiles produced by groups such as the Consortium for Continental Reflection Profiling (COCORP) in the United States, Canada's Lithoprobe Project, and many other international projects, provide sweeping regional cross sections, within which correlations at the detailed level may be far from clear. This work may be supplemented by detailed three-dimensional reconstructions created using 3-D seismic methods applied to prospective rock volumes (Brown 2011).

With outcrop and well data, the problem may be to establish the regional framework from a mass of local detail, whereas with seismic data it is the detail that may be hard to see (depending on depth, on which seismic resolution depends). The ideal combination is, of course, a basin with a network of key exploration holes tied to regional seismic lines, plus local 3-D seismic volumes. Most advanced petroleum exploration projects now achieve this level of detail.

These differences in data type and scale have led to two different approaches to stratigraphic correlation. In industry exploration work in frontier regions, particularly the great offshore basins, a rather informal, pragmatic approach may be taken to such topics as biostratigraphic zonation and the naming of formations. The broad picture can be derived from seismic cross-sections, and the details gradually resolve themselves as more well data become available. Application of various basin mapping methods (Chap. 6) and use of the genetic, depositional systems approaches and sequence stratigraphy concepts (Chap. 5) are of particular value here. Some examples of detailed mapping and correlation and the kinds of research questions these projects raise are discussed in Chap. 8.

In the absence of seismic data, it is necessary to construct the forest from the individual trees (the second approach). The stratigraphic framework in most well explored (mature) basins was built up this way using lithostratigraphic methods, and in the past the work has usually been accompanied by considerable controversy, as local specialists have argued about the relationships between the successions in different parts of a basin or between outcrop and subsurface units. Sequence concepts, because of their predictive power, can now make this task easier, although the work is usually not without its problems.

Whether a basin analysis exercise starts from seismic sections or from outcrop work, it is desirable, eventually, to document the fine detail of the stratigraphy by establishing a sequence-stratigraphic framework and, ideally, to tie this to the global time scale (formal sequence-stratigraphic methods have yet to be finalized; see Sect. 7.7). Every local

biostratigraphic, radiometric, and magnetostratigraphic study can potentially contribute to the long-term effort to perfect a **global chronostratigraphic (time) scale**. This last step is beyond the needs of most exploration companies and is an area of research commonly taken over by state geological surveys and individuals in academic institutions, although the data base and expertise built up in industry may form an essential component. This is one area in which the government core and data repositories can prove their usefulness.

Several commissions and subcommissions and numerous working groups of the *International Union of Geological Sciences* (IUGS), mostly under the auspices of the *International Commission on Stratigraphy* (ICS), have been carrying this work for many years, as have many national groups. The *North American Commission on Stratigraphic Nomenclature* has been particularly influential. Some of the results are reported in this chapter, and the interested reader may wish to examine the IUGS journal *Episodes*, which reports on the activities of these various groups and announces important publications. Other important publications include *Newsletters on Stratigraphy* (published by E. Schweizerbart, founded in 1965), and the journal *Stratigraphy* (published by Micropaleontology Press, founded by William Berggren and John A. Van Couvering in 2004). They both publish original research articles and reviews, and may also include background information on ongoing work of ICS and the *International Subcommission on Stratigraphic Classification* (ISSC). The North American Commission published an updated, comprehensive guide to stratigraphic procedure in 2005. Recent synthesis publications describing the Geological Time Scale have brought this topic to a high level of sophistication (Gradstein et al. 2004a, 2012). We discuss this later in this chapter (Sect. 7.8). The website www.stratigraphy.org is the official website of the ICS.

This chapter is intended to provide an introduction to practical working methods. Chronostratigraphic (including biostratigraphic) research must form an integral part of any ongoing basin analysis project unless it is strictly local in scope. The work is usually performed by specialists. Correlation methods based on lithostratigraphy and sequence stratigraphy are also compared and contrasted here, although the procedures for erecting formal, named units (included here for consistency and completeness) can be left to advanced stages of the analysis (and do not yet include procedures relating to sequence stratigraphy). Such naming is best carried out by individuals with sedimentological training, so that the depositional systems and sequence concepts described in Chaps. 3–5 can be incorporated into the work. Research trends, emerging problems, and some new developments, are discussed in Chap. 8.

As discussed in detail in Chap. 8, the sedimentary record is “more gap than record”. For a hundred years, since Barrell (1917) published his ground-breaking work on the rates of

sedimentary processes, the fragmentary nature of the record has largely been ignored by practicing stratigraphers and sedimentologists. Typically, in many stratigraphic sections, only about 10 % of elapsed time is represented by preserved rock at a 10^6 -year time scale. All the developments in dating and correlation methods, and the emergence of the powerful new descriptive-interpretive methods of sequence stratigraphy have all been accomplished despite this fact. Stratigraphy continues to “work” as a practical method of basin mapping and resource exploration. How can this be? It is because there is a limited suite of natural processes that deposit and preserve sediment, and these predominate in the development of the stratigraphic record, including both the accumulated sedimentary successions and the hiatuses that separate them. For example, modern work on sequence stratigraphy has identified a limited range of allogenic processes, all characterized by a specific range of time scales, that are now known to generate sequences (Miall 1995). The order-of-magnitude range of time scales over which these processes operate was the basis for the original hierarchical “order” classification of sequences (Vail et al. 1977). The range of natural processes that build the sedimentary record, from the burst-and-sweep turbulence of a traction current to the accumulation of a basin-fill over millions of years, constitutes a crudely fractal distribution of rates and time scales; but these processes are genetically unrelated. This is important because it means that the distribution of relevant time scales is not mathematically precise, and that, therefore, quantification of processes, for example on the basis of fractal theory, may not be particularly useful, or illuminating or, indeed, relevant. Also, as noted elsewhere, interpretations of sedimentary processes that imply continuity, such as sediment-transport mass-balance calculations and the reconstruction of shoreline trajectories through transgressions and regressions, need to take into account the interruptions in the record represented by hiatuses, the frequency and duration of which have consistently been ignored. We address these issues in more detail in Chap. 8.

7.2 Types of Stratigraphic Unit

Rocks may be described in terms of any of their physical, chemical, organic, or other properties, including lithology, fossil content, geochemistry, petrology, mineralogy, electrical resistivity, seismic velocity, density (gravity), magnetic polarity, or age. Theoretically, any of these properties may be used for description and correlation, and most are so used for various purposes. In practice lithology is the most important criterion; fossil content is also crucial for rocks of Phanerozoic age. Magnetic polarity is finding increasing application as a correlation tool, particularly for the younger

Mesozoic and Cenozoic, and radiometric ages are used to assign numerical (“absolute”) ages to biostratigraphic, magnetic and other chronostratigraphic units. A standard oxygen isotope scale is available for the late Cenozoic. Other geophysical properties are used in the early reconnaissance stages of exploration of a sedimentary basin. Not all these properties will necessarily give rise to the same correlations of a given rock body; for example, it is commonly difficult to relate geophysical properties precisely to lithology. Therefore, no single type of stratigraphic unit can be used to define all the variability present in nature.

Reflection-seismic data have been widely used in the exploration of sedimentary basins since the 1970s, making use of the concepts of seismic stratigraphy (Sect. 6.3), and with particular application to the interpretive field of sequence stratigraphy (Chap. 5). Sheriff (1976) pointed out that for reflecting events to be distinguished on seismic data they must each represent a clear velocity contrast and must be at least the equivalent of a quarter wavelength apart. At shallow depths, velocities are in the range of 1.5–2.5 km/s and reflections are relatively high frequency, about 5–100 Hz, so that a quarter wavelength is on the order of 5–12 m. At greater depths, typical reflection wavelengths increase considerably. Therefore stratigraphic resolution is fairly coarse (Fig. 7.1). Early work in seismic sequence stratigraphy had portrayed sequence boundaries as distinctive reflection surfaces correlatable over wide distances (Mitchum et al. 1977), but improved acquisition and processing techniques have demonstrated that the broad, through-going correlations on which this early work were based may be suspect. Cartwright et al. (1993) demonstrated that many of the critical features of sequence architecture, including the sequence boundaries, break down upon detailed examination into complex reflection patterns representing local facies variability, and major through-going surfaces may not be present or easy to trace. Seismic data are essential for studying large-scale stratigraphic features such as depositional systems and regional (or global) sequences, but may be of less use in the development of the refined stratigraphic subdivisions that are the subject of this chapter. The reader interested in the application of seismic methods to basin analysis may wish to consult standard textbooks in this area, such as Catuneanu (2006) or Veeken (2007).

Two basic categories of stratigraphic information are essential for the complete documentation of the stratigraphic record: (1) descriptive lithic units; and (2) geochronologic information, dealing with correlation and age of the strata (Harland 1993).

The most important types of stratigraphic units are:

Lithostratigraphic units: these are strictly empirical, based on observable lithologic features including composition and

Fig. 7.1 Scale of a typical seismic wave form as compared to an outcrop (left), and compared to a wireline log (right). The frequencies characteristically used in petroleum exploration seismic work (10–60 Hz) have long wavelengths. Seismic resolution is therefore limited to large-scale stratigraphic features (based on an idea from A.E. Pallister and A.E. Wren)

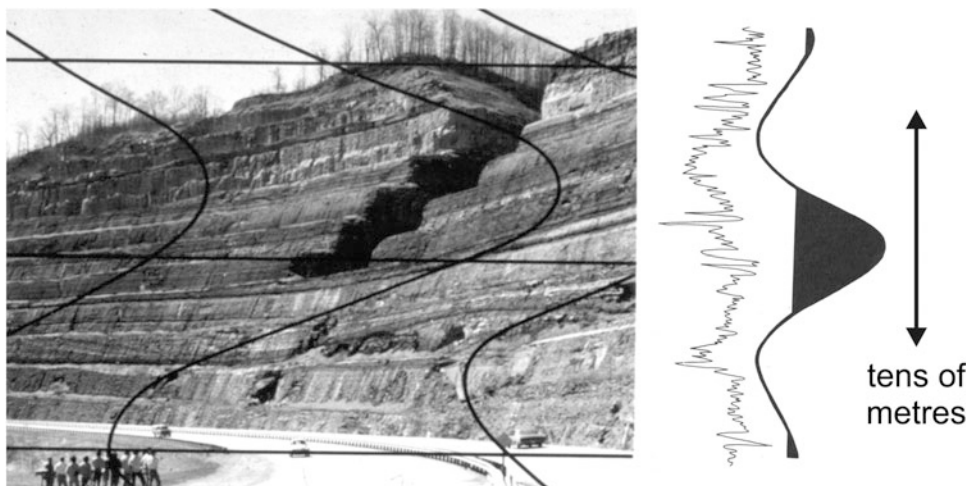

grain-size and possibly also including certain basic sedimentological information, such as types of sedimentary structures and cyclic successions.

Biostratigraphic units: these are based on fossil content. Life forms evolve with time, permitting subdivision into **biozones** on the basis of changes in the fauna or flora. The first and last appearance of particular species or variants may also serve as useful time markers.

Unconformity-bounded units: these are units bounded above and below by unconformities. They may consist of any kinds of rocks, igneous, metamorphic or sedimentary. Unconformity-bounded sedimentary successions may be formalized using the empirical, descriptive classification procedures of **allostratigraphy** (see NACSN 2005), but increasingly geologists now employ the interpretive procedures and models of **sequence stratigraphy** as the main basis for subdivision and mapping of the basin fill.

Chronostratigraphic units: these comprise an interpretive stratigraphy, in contrast to lithostratigraphic and biostratigraphic units, which are strictly descriptive. Chronostratigraphy concerns itself with correlation and the age of the strata, which may be determined by a variety of means, of which the most important are fossil content, radiometric dating, magnetic polarity (for the post Middle Jurassic) and the oxygen isotope record (for the Cenozoic).

Both lithostratigraphic and biostratigraphic units may be local in extent. Lithologic character depends on the depositional environment, sediment supply, climate, rate of subsidence, etc., all of which can vary over short distances. Lithostratigraphic units are diachronous to a greater or lesser degree, that is, they represent a different time range in different places, reflecting gradual shifts in environment, for example, during transgression or regression. The limits of a stratigraphic unit are either its erosional truncation at the surface or beneath an unconformity or a facies change into a contemporaneous unit of a different lithology. A special type

of lithostratigraphic unit is that formed by short-lived stratigraphic events, which are those that have widespread depositional effects within very short time spans (Ager 1981). Examples of such events are volcanic ash falls, the deposits of violent storms and tsunamis, and certain regional or global sea-level changes. Such event deposits may prove very useful as local correlation tools, as discussed below (Sect. 7.8.4).

Biostratigraphic units are based on fauna or flora, the distribution of which is ecologically controlled. Also, contemporaneous faunas located in ecological niches that are similar but geographically isolated may show subtly different evolutionary patterns, making comparisons or correlations between the areas difficult (this is the subject of **biogeography**). All life forms evolve with time, so that faunas and floras show both spatial and temporal limits on their distribution.

The unconformities that demarcate unconformity-bounded units are caused by subaerial erosion during times of low stands of sea level, by submarine erosion, or by sudden environmental change. These events typically are widespread. Sea-level change may be caused by tectonic elevation of the basement or by eustatic changes in sea level. In either case, the unconformity surfaces define units of considerable lateral extent. Rapid changes in depositional environment may generate what Schlager (1989) termed **drowning unconformities**. Some unconformities may be of global significance, although this is typically difficult to demonstrate (Miall 2010, Chap. 14). Unconformities provide an excellent basis for the regional subdivision of a basin fill, and their interpretation may throw considerable light on regional tectonic evolution. **Sequence stratigraphy** has become the method of choice for subsurface mapping by the petroleum industry precisely because of its practical utility in focusing on and documenting these unconformity-bounded successions (Chap. 5).

Chronostratigraphy attempts to resolve the difficulties in regional and global correlation by establishing a global, time-based reference frame. A standard **Geological Time**

Scale (GTS) has gradually evolved since the discovery of radiometric dating early in the twentieth century. However, the accuracy of chronostratigraphic correlation is only as good as that of the time-diagnostic criteria on which it is based. Imprecision and error remain (Sects. 7.8, 8.10).

The evolution of these four types of units has had a long and complex history (Hancock 1977; Conkin and Conkin 1984; Miall 2004) and there has been controversy about definitions. Hedberg (1976), Hancock (1977), and Harland (1978, 1993) discussed some of the early practical and philosophical problems. Nineteenth-century geological practice did not distinguish lithology from age, causing severe correlation problems wherever a facies change or a diachronous boundary occurred. More recently there has been controversy over whether the rocks (lithologic units) or interpreted age range should form the primary basis of chronostratigraphy (e.g., Zalasiewicz et al. 2004). The discussions are likely to seem somewhat academic and theoretical to the average basin analyst and will not be discussed at length here.

7.3 The Six Steps Involved in Dating and Correlation

Six main “steps” are involved in the dating and correlation of stratigraphic events (Miall 1994). Figure 7.2 summarizes these steps and provides generalized estimates of the magnitude of the uncertainty associated with each aspect of the correlation and dating of the stratigraphic record. Some of these errors may be cumulative, as discussed in the subsequent sections. The assignment of ages and of correlations with global frameworks is an iterative process that, in some areas, has been underway for many years. There is much feed-back and cross-checking from one step to another. What follows should be viewed, therefore, as an attempt to break down the practical business of dating and correlation into more readily understandable pieces, all of which may be employed at one time or another in the unravelling of regional and global stratigraphies. The main steps are as follows:

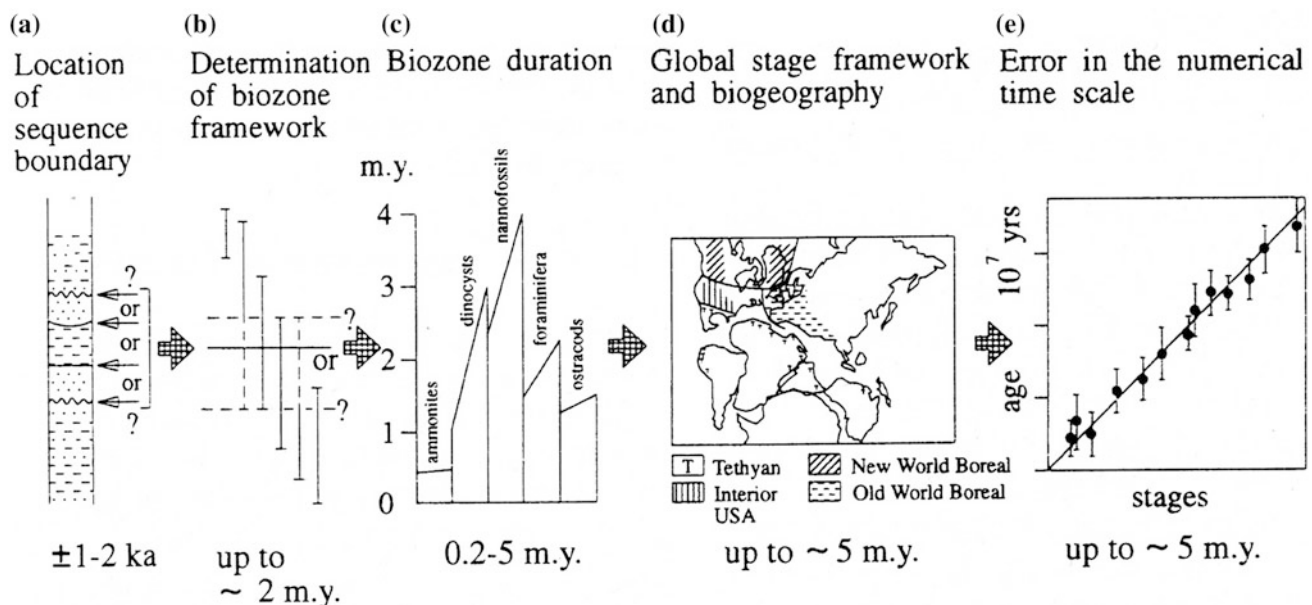

Fig. 7.2 Steps in the correlation and dating of stratigraphic events. *e* = typical range of error associated with each step. **a** In the case of the sequence framework, location of sequence boundaries may not be a simple matter, but depends on interpretation of the rock record using sequence principles. **b** Assignment of the boundary event to the biozone framework. An incomplete record of preserved taxa (almost always the case) may lead to ambiguity in the placement of biozone boundaries. **c** The precision of biozone correlation depends on biozone duration. Shown here is a simplification of Cox's (1990) summary of the duration of zones in Jurassic sediments of the North Sea Basin. **d** The building of a global stage framework is fundamental to the development of a global time scale. However, global correlation is hampered by faunal provincialism. Shown here is a simplification of

the faunal provinces of Cretaceous ammonites, shown on a mid-Cretaceous plate-tectonic reconstruction. Based on Kennedy and Cobban (1977) and Kauffman (1984). **e** The assignment of numerical ages to stage boundaries and other stratigraphic events contains inherent experimental error and also the error involved in the original correlation of the datable horizon(s) to the stratigraphic event in question. Diagrams of this type are a standard feature of any discussion of the global time scale (e.g., Haq et al. 1988; Harland et al. 1990). The establishment of a global biostratigraphically-based sequence framework involves the accumulation of uncertainty over steps **a–d**. Potential error may be reduced by the application of radiometric, magnetostratigraphic or chemostratigraphic techniques which, nonetheless, contain their own inherent uncertainties (step **e**)

1. Identification of the units or stratigraphic events to be correlated, and development of regional correlation frameworks, including the mapping of hiatuses, unconformities and other key surfaces. Local correlations may be based on lithostratigraphy, but sequence stratigraphic concepts and methods are now practically universal. Correlations may be guided or constrained by supplementary data, such as biostratigraphic zonation. Determining the position of events such as sequence boundaries may or may not be a straightforward procedure, and requiring the application of facies mapping and sequence mapping techniques (Chaps. 3, 4, and 5).
2. Determining the extent and chronostratigraphic significance of unconformities. Unconformities, including sequence boundaries, represent finite time spans which vary in duration from place to place. In any given location this time span could encompass the time span represented by several different sedimentary breaks at other locations. Resolving such problems may require that some of the other steps be completed, particularly step 3.
3. Determination of the biostratigraphic framework. One or more fossil groups is used to assign the selected event to a biozone framework, and zones are defined and correlated from section to section. Error and uncertainty may be introduced because of the incompleteness of the fossil record. Graphic correlation or other quantitative techniques may be employed (Sect. 7.5).
4. Assessment of relative biostratigraphic precision. The length of time represented by biozones depends on such factors as faunal diversity and rates of evolution. Durations of biozones vary considerably through geological time and between different fossil groups.
5. Correlation of biozones with the global stage framework (Sect. 7.8.3). Much of the existing stage framework was initially, with notable exceptions, built from the study of

macrofossils in European type sections, although microfossils have become increasingly important for subsurface work and for global studies (McGowran 2005). Correlation with this framework raises questions of environmental limitations on biozone extent, our ability to inter-relate zonal schemes built from different fossil groups, and problems of global faunal and floral provinciality and diachroneity.

6. Assignment of numerical (“absolute”) ages (Sect. 7.8.2). The use of radiometric and magnetostratigraphic dating methods, plus the increasing use of chemostratigraphy (oxygen and strontium isotope concentrations) permits the assignment of numerical ages in years to the biostratigraphic framework. Such techniques also constitute methods of correlation in their own right, especially where fossils are sparse. The Geological Time Scale (GTS) has become an instrument of considerable geological importance and practical utility in recent years, contributing to the emergence of what Miall (2013) termed “Sophisticated Stratigraphy” (Sect. 7.8; see Fig. 7.33).

7.4 Lithostratigraphy

Until the 1980s it was standard practice to describe and map stratigraphic successions on the basis of lithostratigraphic principles (Fig. 7.3). In the field, particularly in arid regions where the rocks are well exposed, it is still the historically established formations that are the basis for field location and identification. Such is the case, for example, in the Grand Canyon and Canyonlands areas of the United States, and the Front Ranges of the Rocky Mountains in Alberta. It is necessary, therefore, to be able to read older publications

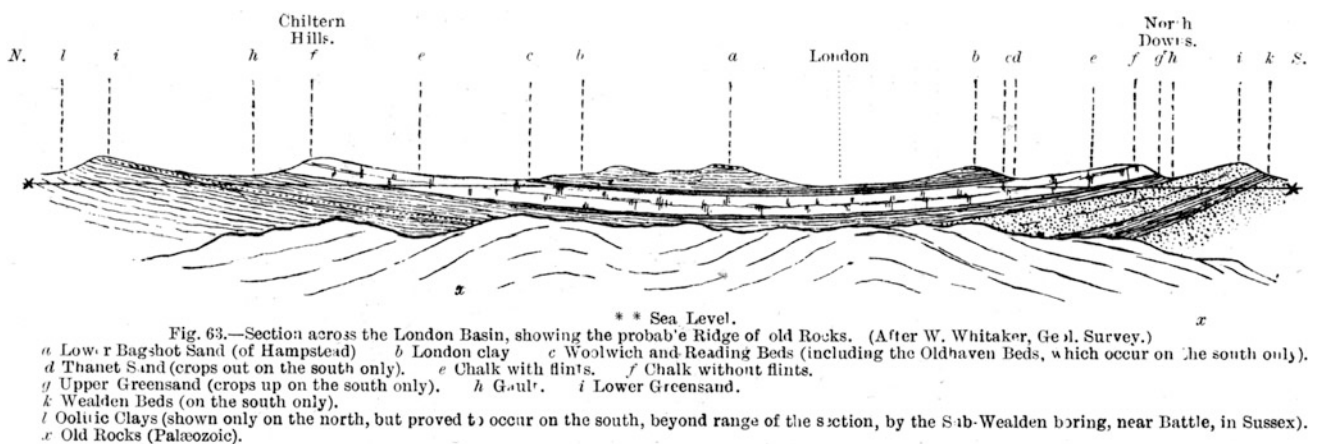

Fig. 7.3 A cross-section of the London Basin, England, showing the development of descriptive terminology for stratigraphic units. From “Geology of the counties of England and Wales”, by Harrison (1882)

and maps and understand what type of information they convey.

Amongst the problems with lithostratigraphy as a method of description is that the defined units carry no meaning regarding the origins or age of the units. Formations are commonly diachronous, and many stratigraphic names were established many decades ago, long before the advent of modern facies and sequence analysis. Older literature may therefore be replete with the names of local, poorly defined units, with a given body of rocks defined and named differently in different parts of a basin. Procedures are available (e.g., see NACSN 2005) for the revision and redefinition of units as new information becomes available from surface mapping or subsurface exploration.

7.4.1 Types of Lithostratigraphic Units and Their Definition

A hierarchy of units has been developed based on the **formation**, which is the primary lithostratigraphic unit (NACSN 2005).

Group
Formation
Member
Tongue or lentil
Bed.

The formation. An important convention has long since been established that all sedimentary rocks should be

subdivided (when sufficient data have been collected) into formations. No other types of lithostratigraphic subdivision need be used, although convenience of description may require them.

What is a formation? There are no fixed definitions that deal with the scale or variability of what should constitute a formation, although the procedures for establishing limits (contacts) and names are well established (e.g., see NACSN 2005). Figure 7.4 provides a good example of the way in which stratigraphic successions are subdivided on the basis of lithology. The lithologies, colors and weathering characteristics of the rocks suggest a fourfold subdivision of the exposure. Comparisons with other exposures nearby and the presence of distinctive fossils permits three of the subdivisions to be assigned to previously existing formations, while the fourth (oldest) unit is different from the local succession, and has yet to be given a name. This outcrop is large enough that the angular unconformity between two of the units (the Nansen and the Barrow formations) can clearly be seen.

The degree of lithologic variability required to distinguish a separate formation tends to reflect the level of information available to the stratigrapher. Formations may be only a few meters or several thousands of meters in thickness; they may be traceable for only a few kilometers or for thousands of kilometers. Formations in frontier basins usually are completely different in physical magnitude from those in populated, well-explored basins, such as much of western Europe and the United States. In exploration in frontier basins proceeds, some of the larger formations first defined on a reconnaissance basis may have subsequently been subdivided into smaller units and the ranking of the names

Fig. 7.4 An example of a lithostratigraphic subdivision of a rock succession. Stratigraphic units exposed in the mountains of northern Ellesmere Island, Arctic Canada (*photo* A.F. Embry)

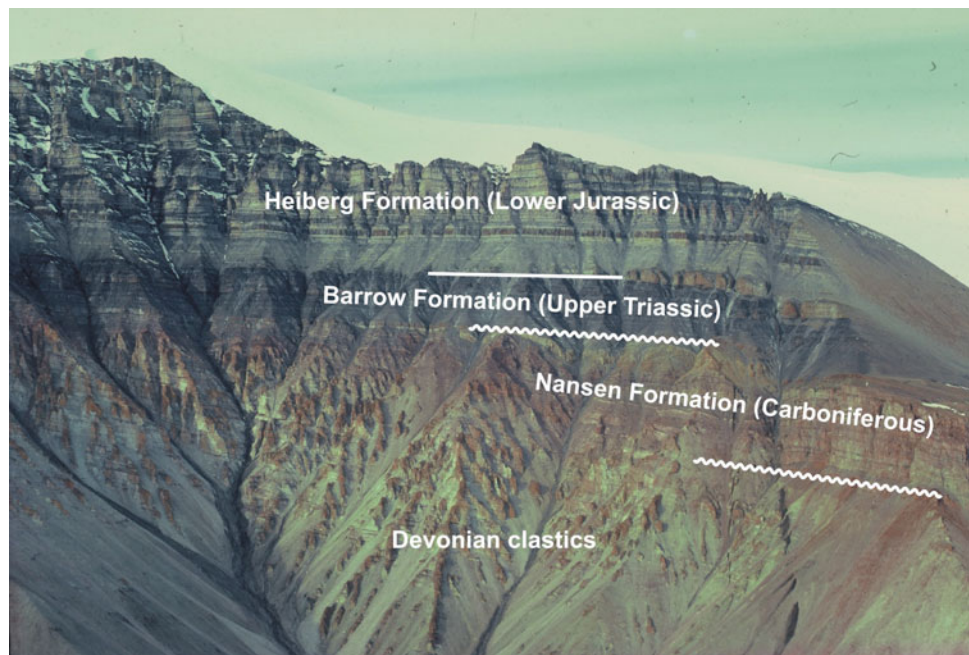

changed. NACSN (2005) provides the procedures for making these kinds of revisions.

The most important criteria for establishing a formation are its usefulness in subdividing stratigraphic cross sections and its “mappability”. For reconnaissance mapping, a thin unit that cannot accurately be depicted at a scale of, for example, 1:250,000, may be of little use, although the definition and mapping of thin but widespread marker units may be of considerable utility. For more detailed work, mappability at a scale of 1:50,000 or even 1:10,000 may be a more useful criterion. Problems of consistency may arise when detailed work is conducted around a mine site within what is otherwise a poorly explored frontier basin.

Formations should not contain major unconformities, although minor disconformities may be acceptable (indeed, as we now recognize, they are all but unavoidable). The contacts of the formation should be established at obvious lithologic changes. These may be sharp or gradational. An unconformity is a logical choice for a formation contact. Where lithologies change gradually, either vertically or laterally, it may be difficult to choose a logical place to draw the contact. For example, a mudstone may pass up into a sandstone through a transitional succession with sandstone beds becoming thicker and more abundant upward. The mudstone-sandstone formation contact could be drawn at the oldest thick, coarse sandstone (with thickness and coarseness carefully spelled out), at the level where sandstone and mudstone each constitute 50 % of the section, or at the youngest extensive mudstone bed. The choice is arbitrary, and it is immaterial which method is selected as long as the same method is used as consistently as possible throughout the extent of the formation.

Other problems of definition arise where there are lateral lithologic changes, requiring definition of a new formation. A simple diachronous contact is not a problem, but where the two units intertongue with one another, it may be virtually impossible to draw a simple formation contact. One solution is to give each tongue the same name as the parent

formation. A section passing through the transition region may then show the two formations succeeding each other several times. The only problem this causes is if formation contact and thickness data are stored in a data bank and used in automated contouring programs. Without additional input from the operator, a computer program might not be able to handle this type of data. Other alternatives are to define the whole transitional rock volume in terms of one of the parent units, to separate the transitional lithologies as a separate lithostratigraphic entity, or to give separate tongues their own bed, tongue, or member names. Published stratigraphic codes (e.g., Salvador 1994; NACSN 2005) provide procedures and practical solutions but do not specify any rigid rules for the resolution of such problems. The main criteria should be practicality, convenience, and consistency.

The sometimes arbitrary nomenclatural issues raised by lithostratigraphic methods may be clarified or avoided by the use of modern sequence methods, but it should not be forgotten that sequence stratigraphy is an interpretive approach to the rocks, and the inductive, empirical nature of lithostratigraphy will likely remain as an essential underpinning of basinal stratigraphic frameworks for some time to come.

A range of other terms is used to group or subdivide stratigraphic successions on the basis of lithostratigraphy (Fig. 7.5). Vertical and lateral contacts between units may be defined on the basis of clear lithologic change, but are commonly somewhat arbitrary, and as noted above, such subdivisions contain no useful information about the depositional relationships of the strata. We address these issues later, in the discussion on sequence stratigraphy (Sect. 7.6), where it is demonstrated how this genetic approach to stratigraphy can lead to much more meaningful reconstructions and interpretations.

The group. All other stratigraphic units are based on the formation. A group consists of two or more formations related lithologically. In the past, named groups have been established for thick and varied successions without first

Fig. 7.5 A correlation table for a hypothetical basin fill, drawn to illustrate the various ways in which lithostratigraphic terminology may be adapted to best capture existing stratigraphic variability

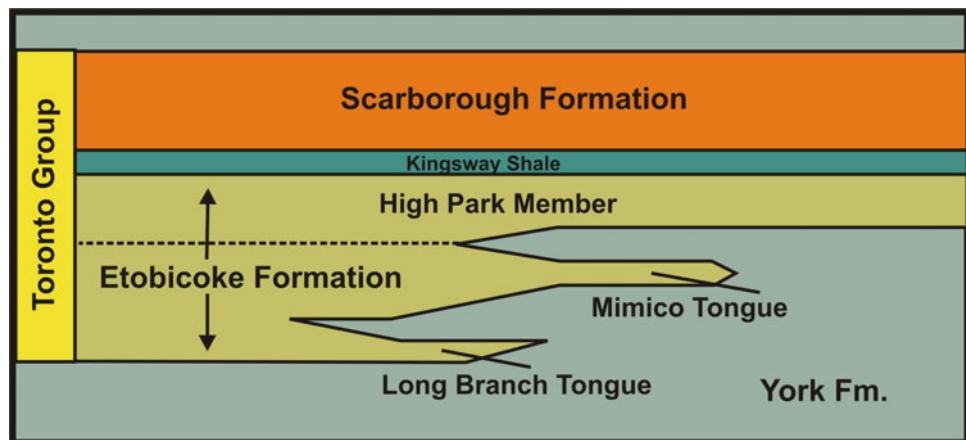

defining the constituent formations. This is not recommended practice. By contrast, formations defined during reconnaissance exploration may be subdivided into constituent formations and the original name retained and elevated to group status if detailed mapping subsequently provides appropriate data. Groups should not contain major unconformities.

The component formations of a group may not everywhere be the same. Lateral facies changes requiring definition of different formations can occur within a single group. In contrast, a component formation may extend laterally from one group to another. Groups are normally defined for regions of complex stratigraphy. Toward the basin margin or basin center, the component formations may lose their individuality, in which case the group may there be “demoted” to a formation, while still retaining the same name.

The terms supergroup and subgroup are occasionally used to provide an additional hierarchy of subdivision. Usually, there are historical reasons for this; some of the higher ranking names may have started out as member, formation or group names, with reclassification and promotion being required as additional work demonstrated the need for further subdivision.

The member. This is the next ranking unit below formation. Not all formations need be divided into members, and formal names need be used for only a few, one, or none of the constituent members, depending on convenience or the level of information available.

There are no standards for the thickness or extent of members, and commonly it is difficult to decide whether to define a given lithostratigraphic unit as a member or a formation. However, recommended practice is that all parts of a succession be subdivided into formations, and so this is the best level at which to start. A member cannot be defined without its parent formation.

For mapping and other purposes, it commonly is convenient to establish informal units such as the lower sandstone member, which do not require formal names.

Tongue or lentil. These are similar to members. Because of their geometric connotations, the terms are useful for parts of formations where they interfinger with each other. Formal names may be established for one, several, or all such units, depending on convenience and practicality.

Bed. This is the smallest formal, named unit in the hierarchy of lithostratigraphic units. Normally, only a few parts of a stratigraphic succession will be subdivided into named beds. Coal seams in mine areas, prominent volcanic tuff horizons, and other marker beds are typical examples.

Certain stratabound ore-bearing beds, such as placer units may also be named.

7.4.2 The Names of Lithostratigraphic Units

When establishing a named unit, it is standard practice to give it a geographical name, chosen to suggest the location or areal extent of the unit. This may be a river, lake, bay, headland, hill, mountain, town, village, etc. Permanent names are preferable. Subsurface work in frontier basins, particularly in offshore areas, may rapidly use up all the available names, in which case the name of the well chosen as the type section may be used. Failing this, names may have to be invented.

In most cases, the geographical name will be followed by the rank designation, for example, Wilcox Group, Pocono Formation. For beds, this is commonly not done, particularly in the case of coal seams, for which a complex mine terminology may have evolved. Many older stratigraphic units use a lithologic term instead of a rank term, for example, Gault Clay, Dakota Sandstone, Austin Chalk (e.g., see Fig. 7.3), but this is not recommended because the rank of the unit is not clear from the name alone (NACSN 2005).

Workers should beware of using a geographic name that has already been employed in a different context or renaming units without justification. Geological survey organizations commonly retain a file of current and obsolete stratigraphic names that the worker may wish to consult. Formal naming of units requires that the name be published in a recognized publication, such as a national or international journal. Information required to establish a name includes a designated type section or **stratotype**, with a detailed description of the succession and information about the distribution of the unit and its relationship to overlying, underlying or age-equivalent units in adjacent locations. Further details on the establishment of stratotypes is provided in Sect. 7.8: Chronostratigraphy.

Lithostratigraphic units may be changed in rank as the level of knowledge improves. For example, the Cornwallis Group in the Canadian Arctic Islands started as the Cornwallis Formation and was raised to group rank when it was realized that it contained three mappable units of formation rank. Conversely, the Eureka Sound Group was named for a thick and varied clastic succession, but it was never subdivided into named constituent formations by the original author and was reduced to formation status. The unit has now been subdivided and has been formally redefined as a group once again.

When a unit is raised in rank, the original name should not be used for any of the subdivisions, but is best retained for the higher ranking unit or abandoned altogether.

7.5 Biostratigraphy

Biostratigraphy is the study of the relative arrangement of strata based on their fossil content. Descriptive or empirical biostratigraphy is used in erecting zones for local or regional stratigraphic correlation and forms the basis for a global system of chronostratigraphic subdivision.

Fossil content varies through a stratigraphic succession for two main reasons: evolutionary changes and ecological differences, such as changes in climate or depositional environment. Biostratigraphy should be based only on evolutionary changes, but it is always difficult to distinguish these from changes that take place in a biostratigraphic assemblage as a result of ecological modifications, and this problem is a cause of continuing controversy for many fossil groups.

Biostratigraphy obviously can only be studied and a classification erected where fossils are present. This rules out all of the Precambrian, except for the concluding subdivision of the Proterozoic—the Ediacaran (Knoll et al. 2006). Even in the Phanerozoic, there are many rock units for which the fossil record is very sparse, and biostratigraphic subdivision is correspondingly crude. This is particularly the case in nonmarine strata or those (particularly carbonates) in which fossil remains have been destroyed by diagenesis.

Biostratigraphy is a study for specialists. Refined work requires intimate knowledge of the phylogeny of a large number of fossil groups and their regional or global distribution. To accumulate this knowledge may take half a lifetime, and the subject is an excellent example of a science in which the practitioner seems to spend inordinate amounts of time “learning more and more about less and less”. Some of the leading authorities in a particular fossil group may be able to discuss the cutting edge of their research with only half a dozen other colleagues around the world. This gives them considerable value if one happens to find their kind of fossil, but it may somewhat restrict their scientific scope. Geologists engaged in basin analysis of the Phanerozoic are very rarely such specialists. Biostratigraphers are therefore employed by many organizations to provide these specialized service skills, or they function independently as consultants. They may be engaged much of the time in pursuing paleontological research, but are able to provide biostratigraphic diagnoses for selected fossil types over a specified age range.

Professional biostratigraphic work may take a great deal of field and laboratory time. Sections that a sedimentologist may dismiss as sparsely fossiliferous may yield hundreds or

even thousands of specimens to the careful collector (see Fig. 3.50). Laboratory extraction of microfossils or palynomorphs may yield similar numbers. It is this kind of work that is necessary for modern, refined biostratigraphic studies. Much of the submitted material, particularly that from frontier exploration wells, may itself provide the basis for new biostratigraphic zoning schemes.

Basin analysts should understand what they are getting when they submit their own material to a specialist for identification. Commonly, they are interested in two items of information: (1) the age of the enclosing rock, information that can be used for correlation purposes, and (2) information regarding the ecological environment of the fossils, which can aid in the interpretation of depositional environments. Age is a chronostratigraphic interpretation based on taxonomic descriptions, but commonly there are problems of fossil identification or interpretation, particularly where the fossil record is sparse or the material is from a new, poorly studied area. The purpose of this section, therefore, is to discuss some of the problems of the biostratigraphic record, and to describe the methods biostratigraphers use in plying their trade.

7.5.1 The Nature of the Biostratigraphic Record

Biofacies and Biogeography: The geographical distribution of taxa reflects the restriction of ranges due to ecological variations and the geographical isolation of populations. Two topics are included under this heading, the facies control of faunas and floras and the problem of faunal and floral provincialism.

Some taxa are adapted to a benthonic (bottom-dwelling) mode of life and others to a nektonic (swimming) or planktonic (floating) habit. Ideally nektonic, or planktonic forms are greatly to be preferred for biostratigraphic purposes because of the likelihood of their being more widely distributed and therefore more broadly useful. Benthonic forms tend to be more facies dependent because of their need for certain water conditions or sediment types for feeding and dwelling behavior. However, in practice, benthonic forms are widely used by professional biostratigraphers. Even such static forms as corals, burrowing molluscs, or anchored brachiopods have been found to be invaluable for zoning the deposits of the continental shelves. Many benthonic taxa have a planktonic larval stage that ensures wide distribution via marine circulation. Conversely, many planktonic forms, such as the graptolites, are too fragile to survive in agitated, shallow water environments and are therefore just as facies-bound as their benthonic contemporaries. In practice, virtually every taxonomic group has some biostratigraphic utility, although considerable problems may arise in attempts to determine the relationships between the

Fig. 7.6 The interbedding of three biofacies resulting from shifting of environments. Typically such interbedding is caused by sea-level change (McGowran 2005, Fig. 1.4, p. 8)

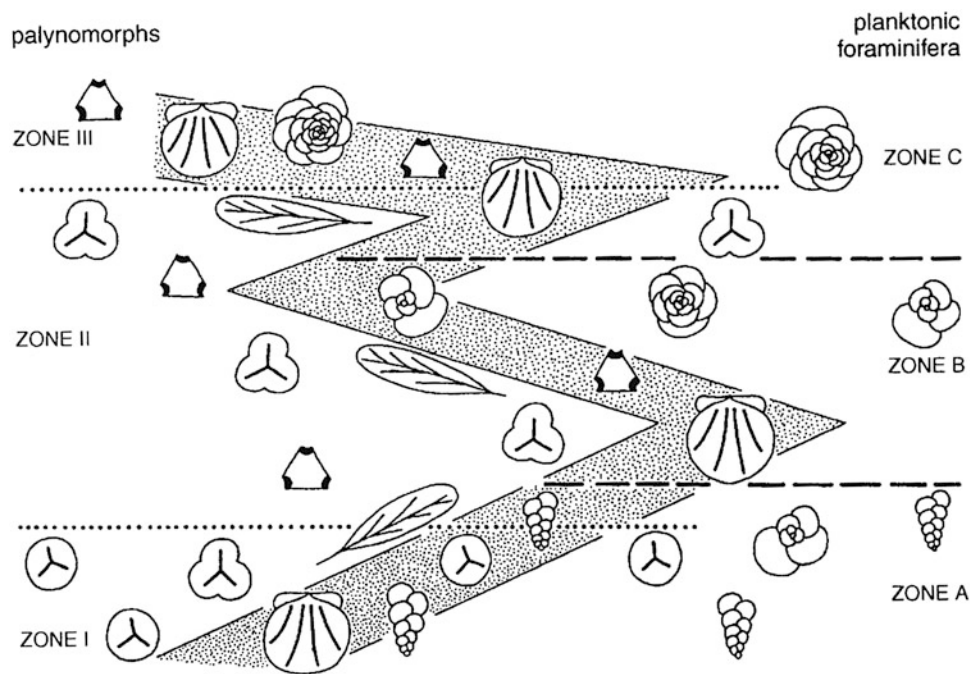

various facies-bound faunas, unless environmental fluctuations cause lithofacies of different types, with their accompanying faunas or floras, to become interbedded (Fig. 7.6). Where well exposed, such mixed successions are of great value in establishing a global chronostratigraphic framework. Figure 7.6 illustrates such a scenario schematically, where marine foraminiferal zones can be correlated to non-marine palynomorphs because of the interfingering of these facies zones. The zig-zag “shazam” interfingering configuration used to illustrate facies relationships in this diagram is an overly simplistic representation of the progradation and retrogradation that occurs as a result of changes in relative sea-level, but helps to make the point that the vertical range of a given assemblage may be **diachronous**, changing in age laterally as a result of shifts through time of facies belts.

Classic examples of facies-bound faunas widely used by biostratigraphers are the **shelly** and **graptolitic** faunas of the lower Paleozoic. The shelly fauna actually includes two more or less distinct sub-faunas, one in the inner, shallower shelf dominated by brachiopods and the other on the outer shelf, characterized by trilobites. The graptolitic fauna is confined mainly to low-energy deposits of the continental slope, rise, and abyssal plain (Berry 1977). In Newfoundland, on what was the ancient eastern continental margin of North America during the Cambrian and Ordovician, these two facies interfinger. Carbonate turbidites and debris flows, derived from collapse of the continental margin, are interbedded with graptolitic shales at the base of the continental slope (Fig. 7.7). At Green Point, on the west coast, this assemblage straddles the Cambrian-Ordovician boundary, and the location has been established as the stratotype



Fig. 7.7 Interbedding of a shelly fauna in limestone sediment-gravity flows and a graptolitic fauna in interbedded shales, Cambrian-Ordovician continental-margin deposits, Green Point, Newfoundland. The beds here are overturned. This location has been designated as a stratotype for the Cambrian-Ordovician boundary

for this important chronostratigraphic boundary (the GSSP for the base of the Tremadocian Series: Cooper et al. 2001).

A good example of facies control of what might appear at first sight to be a recurrent, biostratigraphically controlled fauna is provided by the brachiopod communities of the Upper Ordovician to Middle Silurian of the Welsh Borderlands. Ziegler et al. (1968) showed that at many localities there is a sequence of assemblages containing, in upward stratigraphic order, *Lingula*, *Eocoelia*, *Pentamerus*, *Stricklandia*, and *Clorinda*, followed by a graptolitic fauna.

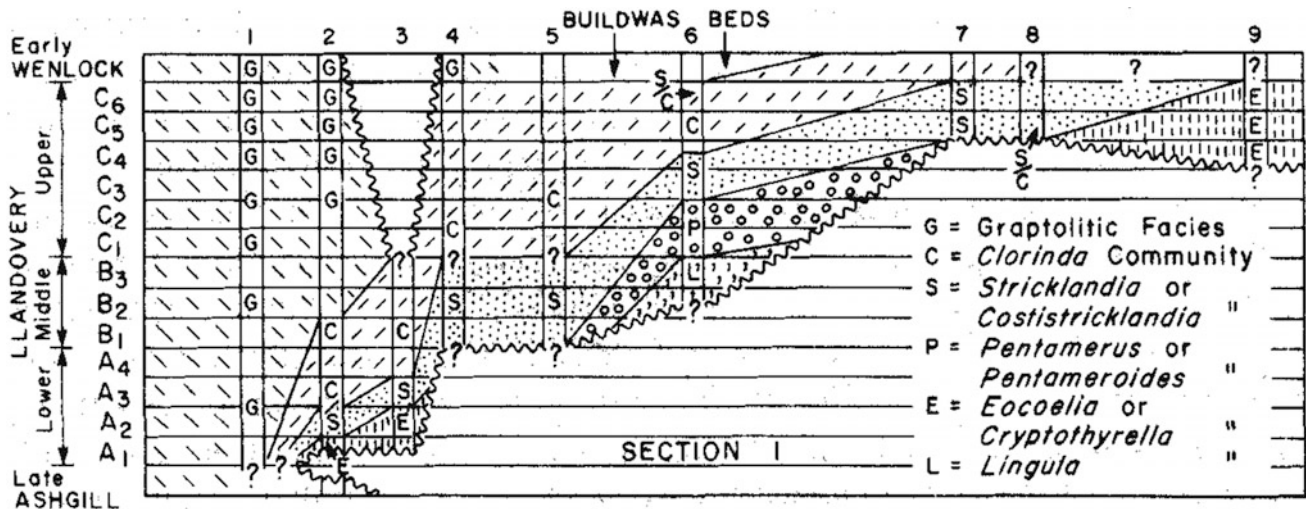

Fig. 7.8 An example of facies-bound faunas. The succession of brachiopod communities in each of these sections is the same (*L*, *E*, *P*, *S*, *C*), but use of graptolite biostratigraphy (biozones A1–C7) shows

that they are markedly diachronous and therefore facies controlled. Silurian, Welsh Borderland (Ziegler et al. 1968; McKerrow 1971)

Careful correlation of these sections using graptolites showed that the brachiopod sequence is markedly diachronous. This is shown in Fig. 7.8, in which the graptolite zones are shown by horizontal correlation lines labeled A1–C7. One might ask, why are the graptolites trusted more than the brachiopods for the purposes of chronostratigraphic correlation? The answer is that brachiopods are benthonic organisms known to be prone to facies control, whereas graptolites are tried and tested biostratigraphic indicators. The correlations shown in Fig. 7.8 are supported by additional work on two of the brachiopod genera, *Eocoelia* and *Stricklandia*. When examined in detail, evolutionary trends can be detected within the populations of these genera as they are traced from west to east across the line of section shown in Fig. 7.8 (and other sections not shown). The overall interpretation of these faunal data is that the sections reveal a gradual eastward marine transgression and deepening of the water, such that successive brachiopod communities represent ecological adjustments to increased depths (*Lingula* inhabited brackish waters, and in part the subsequent succession represents changing shell thicknesses in response to wave and tidal energy). There is no obvious relationship between brachiopod assemblage and sediment type in this case.

Biogeography and evolution: William Smith recognized the significance of the succession of faunas in the stratigraphic record long before Darwin's theory of evolution was established. The point is that it is not necessary to understand evolutionary relationships of fossil groups in order to make use of them as tools in the inductive establishment of stratigraphic order and correlation. However, it can certainly help to explain the nature of taxonomic change and the distribution of distinct groups through time and space.

Molecular biology shows that the underlying process of evolution is genetic drift, the gradual accumulation of random incremental change in gene variants. Natural selection favors some mutations over others, which generates steady change. Isolation of populations will also tend to increase genetic divergence, eventually to the point that populations will be unable to interbreed and then constitute distinct species (see review of current ideas by Kelley et al. 2013).

Three styles of evolution were described by Eldridge and Gould (1977), and are illustrated in Fig. 7.9. The first, termed **phyletic gradualism** or **transformational evolution** (McGowran 2005, p. 382), refers to long-term evolutionary change, typically in response to geographical, climatic, or other environmental pressures (Fig. 7.9a). Certain varieties of a species may be favored by these changes, so that there is a gradual adjustment in the stock until a distinctive new species appears.

Kauffman (1977) described two examples of phyletic gradualism in Cretaceous pelecypods. Figure 7.10 illustrates a series of histograms of height-width ratios of the *Inoceramus pictus* lineage, derived from populations collected at about 40-cm intervals (lower graph), and the number of growth ridges in the first 25 mm of shells of *Mytiloides labiatus* (upper graph). The data permit subdivision of the population into species (S), subspecies (SS), and morphological zones (MZ), as indicated in the adjacent columns.

Another example of gradual evolution is provided by the foraminifera *Globigerina* and *Orbulina* (Fig. 7.11). The species listed in the top are an evolutionary series, three of which are illustrated (1: *Globigerina quadrilobatus*; 2: *G. bisphericus*; 3: *Orbulina universa*). The gradual variation between these types has permitted the erection of seven zones, as indicated by the horizontal lines at the left.

Fig. 7.9 Three models of evolution: **a** phyletic gradualism; **b** punctuated equilibrium; and **c** reticulate speciation. *A*, *B*, etc., refer to successive varieties or species; 1, 2, etc., refer to chronology of events. In **b**, the same area at *left* of diagram is successively occupied by three species *A*, *B*, and *C*, which evolve elsewhere and migrate in (Sylvester-Bradley 1977)

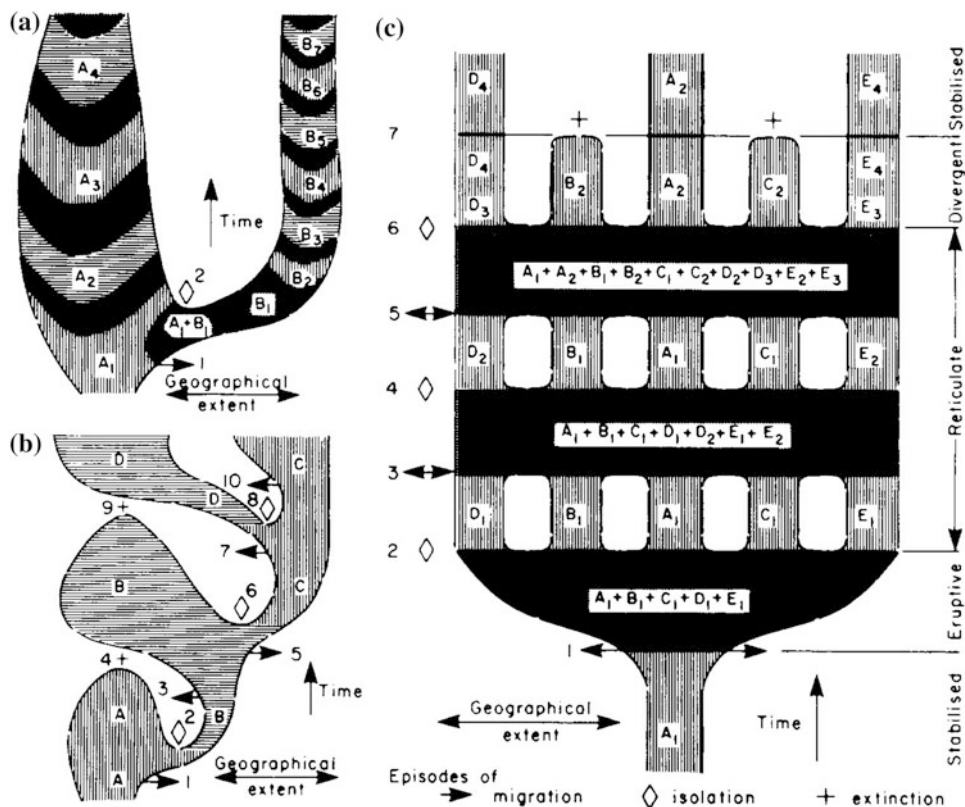

Two types of environmental adaptation can occur, that which is accompanied by permanent genetic change and that which can, to some extent (never precisely), reverse itself to recreate the same variety or race of a species more than once, whenever the same environmental conditions are repeated (homeomorphy). Clearly, the first type is the only one of use to biostratigraphers, but the literature is replete with ambiguous biostratigraphic determinations that may be falsely based on diachronous environmental change. For example, this has been a serious problem with the ammonites (Kennedy and Cobban 1977), one of the best of biostratigraphic indicators.

Taxa that evolve by phyletic gradualism have the most potential for refined biostratigraphic zonation, but they require specialist study to recognize the very subtle changes between the varieties. This type of work is beyond the abilities of the generalist basin analyst.

The second style of evolution was named **punctuated equilibrium** by Eldridge and Gould (1972, 1977). The concept was adapted from an earlier term, **allopatric speciation**, and is based on the premise that in a successful, widely distributed taxon the population is genetically conservative. Evolution is thought to occur only where extreme variants are selected by environmental pressures on the fringes of the species range. Rather than a gradual adaptation to an ecological niche or a broadening of a species range by

extending slowly into subtly different niches, as in phyletic gradualism, the hypothesis of punctuated equilibrium proposes the spasmodic occurrence of bursts of relatively rapid evolutionary change. Extreme variants of a species can only evolve into a new species if they become isolated by changes in environment, climate, or geography, as through the rifting and drifting apart of continental plates. Also, the catastrophic extinction of organisms by bolide impacts or other catastrophes empties out many ecological niches and permits rapid adaptive radiation and the explosive development of many new taxa in the period immediately following these extinctions (Fig. 7.9b).

Sylvester-Bradley (1977) proposed a third style of evolution, which he termed **reticulate speciation** (Fig. 7.9c). This combines, on a small-scale, the mechanisms of both the other two evolutionary styles. Sylvester-Bradley offered the modern common vole as an example of a taxon that has evolved in this way. The vole is distributed virtually globally and comprises numerous races reflecting adaptation to local variations in climate, vegetation, altitude, isolation on islands, etc. These varieties have evolved in response to rapid global changes following the Pleistocene ice age, and they demonstrate the rapidity with which geographical and ecological changes may bring about evolution. The apparent stability of the species of several taxonomic groups for several million years or more at times during the geological

Fig. 7.10 Evolutionary trends in two pelecypod species, Cretaceous of Western Interior. Symbol X in lithologic column indicates bentonite beds used for radiometric age dating. Suggested systematics and zonal subdivisions are shown in the numbered columns: *MZ* morphological biozone; *SS* subspecies; *S* species (Kauffmann 1977)

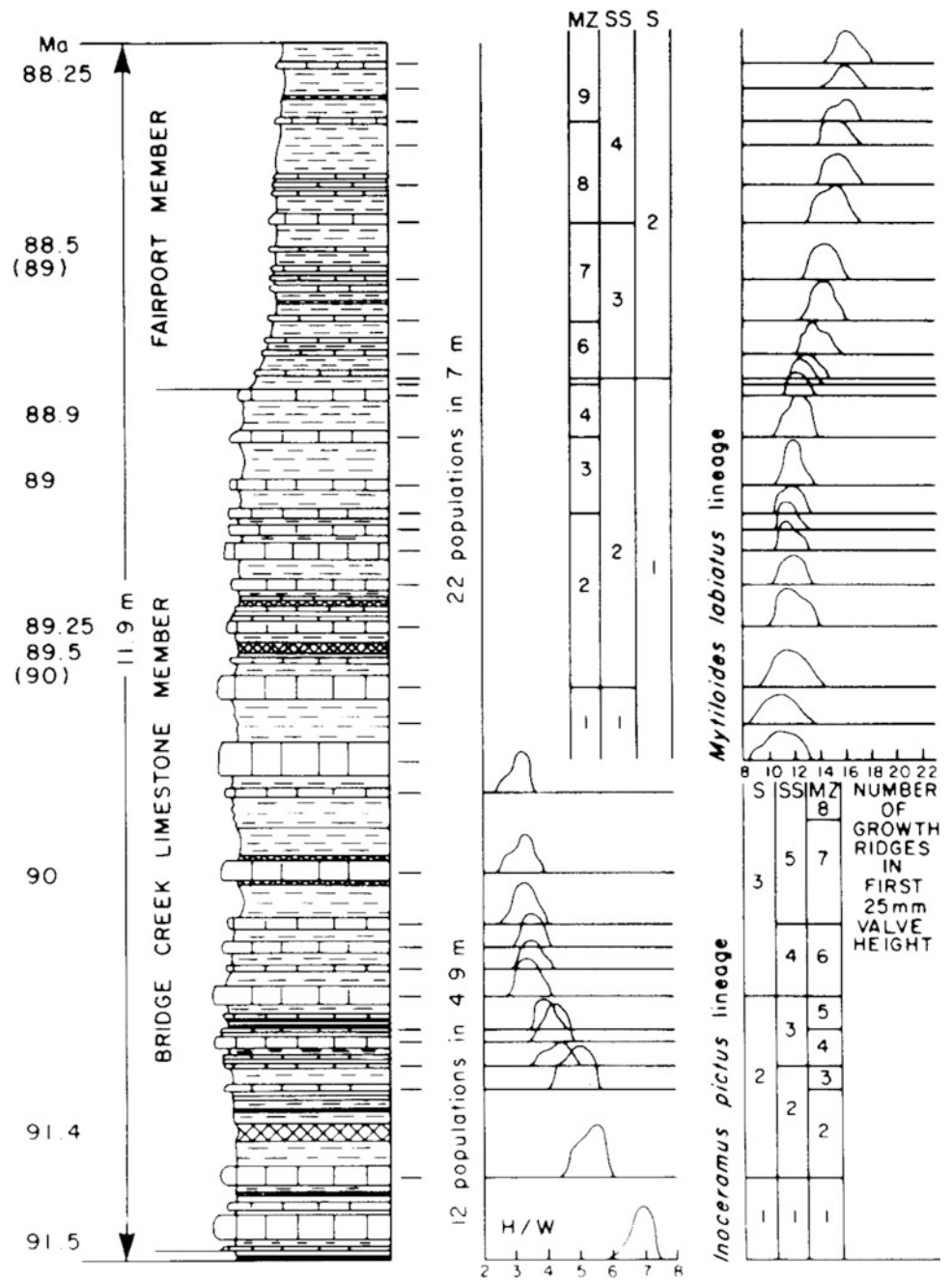

past contrasts with the rapid adaptability of the modern vole. To what extent reticulate speciation will be recognized for fossil groups remains to be determined. However, to recognize this style of evolution would seem to require an immense bank of detailed descriptive data, and therefore it is very much a subject of study for specialists.

A review of modern concepts in evolution as applied to the fossil record is provided by Kelley et al. (2013).

In the geological record, many distinct populations have been recognized, based on geographical distributions, and are defined as **faunal provinces**. These are much discussed

by biostratigraphers. To the non-specialist such concepts as the Malvinokaffric Province or the Tethyan or Boreal Realms are sometimes difficult to understand. The definition of what constitutes a given faunal province requires a great deal of specialist knowledge, but even the specialists had difficulty before the advent of plate tectonics in comprehending why many of these provinces existed. Until the 1970s there was much discussion of the appearance and disappearance of strange, narrow “land bridges” to explain the merging and divergence of provincial variations. But in fact, faunal provincialism provides some of the most

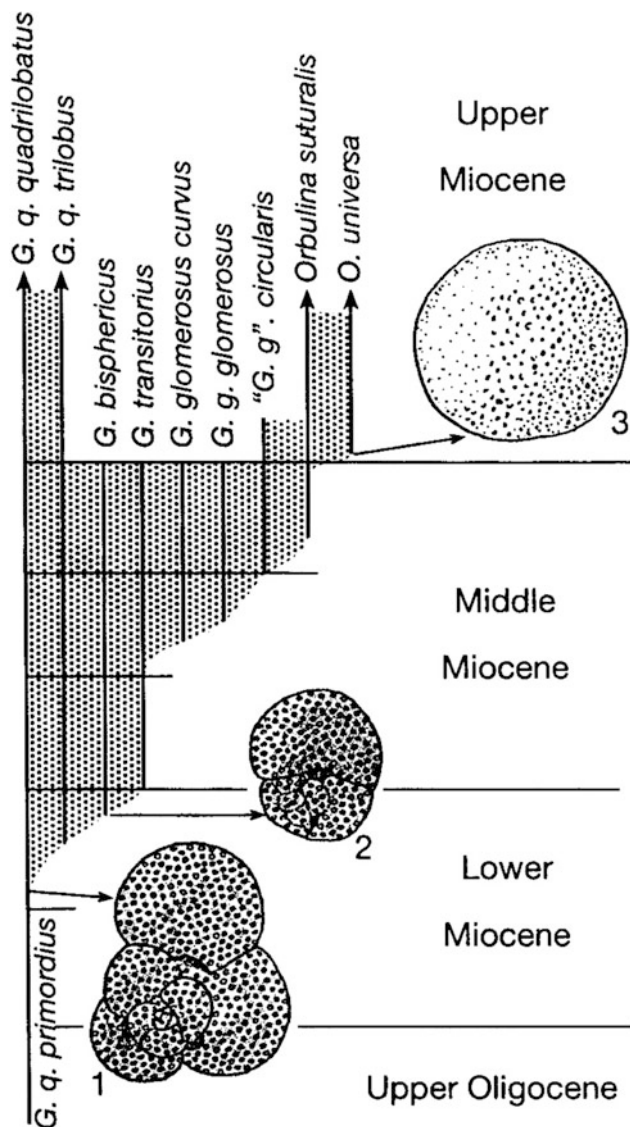

Fig. 7.11 Evolution of the foraminifera *Globigerina*, culminating in the different genus *Orbulina*, in southern Australia. The stippling pattern indicates continuous variation between the various morphotypes, and their ranges. Seven zones are defined by the horizontal lines at left (from McGowran 2005, Fig. 4.1, p. 95)

convincing geological lines of evidence for plate tectonics (Tarling 1982).

One of the most famous of these is the example of the trilobite faunas flanking Iapetus, the proto-Atlantic Ocean that developed between Laurentia (ancient North America) and Baltica and Africa in the earliest Paleozoic. Specialists noted significant differences in Cambrian trilobites between those found in England and those in Scotland, and between those from western and eastern occurrences in Newfoundland, whereas Scottish trilobites are similar to those in western Newfoundland, and English trilobites are similar to those in eastern Newfoundland (Fig. 7.12). Given current

geographic distributions of the fossils these similarities and differences make no sense. However, Wilson (1966) cited these distributions as one of several lines of evidence in his proposal—now universally accepted—that the line demarcating the two distinct trilobite faunal provinces constitutes an ancient continental suture that formed when a former ocean closed as a result of subduction and continental collision. That ocean, now called Iapetus, occupied approximately the position of the present Atlantic Ocean, but many significant continental fragments changed margins when the present ocean developed; that is, the continental rift occurred along a somewhat different line. Landing et al. (2013) reviewed in detail the faunal provincialism that developed in the Cambrian following the breakup of Rodinia.

The ammonites provide an excellent example of the various biogeographic styles that can occur in organisms, some offering considerable advantages to the biostratigrapher, others a severe hindrance. Many ammonites underwent a planktonic larval stage that may have lasted from hours to weeks. Where this occurred, it would have been of some importance to the distribution of the species. Not all ammonites showed this. Distribution patterns and varying degrees of facies independence show that some ammonites were benthonic in adult life habitat, some were nektonic, and some may have been planktonic. Their facies distribution and provincial tendencies thus varied considerably. Some ammonites may have drifted long distances after death. The modern *Nautilus*, the only living relative of the ammonites, has a buoyant shell after death, and observations in modern oceans suggests that the shell may drift for hundreds, if not thousands of kilometers. Geologically this could be of great importance, but Kennedy and Cobban (1977) suggested that many ammonites in fact became rapidly waterlogged after death and did not float appreciable distances.

Kennedy and Cobban (1977) summarized much of the data for Cretaceous ammonite distribution and concluded that there were five types of faunal provinces. Some genera have a virtually worldwide, or **pandemic**, distribution. Pandemic taxa would seem to offer the best possibilities for global correlation. They are relatively facies independent, but it turns out that many are long-ranging forms and thus of limited biostratigraphic usefulness.

Some ammonites have **latitudinally restricted** distributions, reflecting their preference for waters of a certain temperature or salinity and their tolerance of seasonal fluctuations. Some examples are shown in Fig. 7.13. They define two provinces, the northern, colder water Boreal province (open symbols) and the more tropical Tethyan province (closed symbols). In many parts of Europe and North America, faunal fluctuations through stratigraphic successions between Tethyan and Boreal (and other) faunas have been cited as evidence of the existence of connecting seaways and transgressions across otherwise barren areas.

Fig. 7.12 The Cambrian trilobite faunas of the Iapetus margins. Based on Wilson (1966)

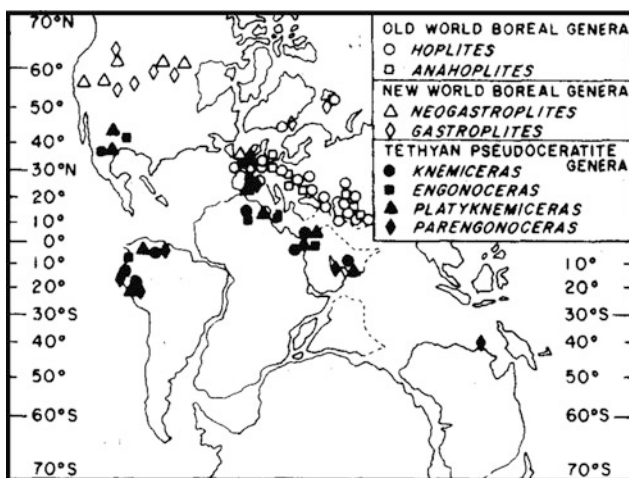
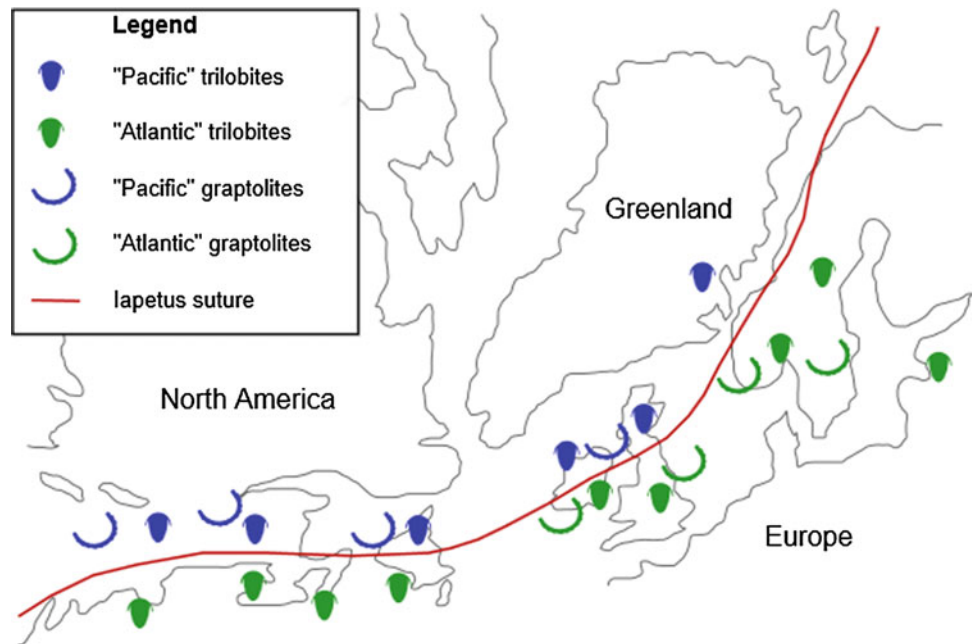

Fig. 7.13 The biogeography of selected Cretaceous ammonites, plotted on a Cretaceous plate-tectonic reconstruction of the continents. Climatic tolerances underlie the different geographic spread of Boreal versus Tethyan forms (an example of latitudinally restricted distributions), while the gradually widening Atlantic Ocean caused the gradual isolation and separate evolutionary development of ammonite faunas on different sides of the ocean (longitudinally restricted distributions). These faunas occasionally mixed in the Western Interior Seaway of North America because of shifts in climate and changes in sea level that caused local faunal migrations along a north-south axis (Kennedy and Cobban 1977)

Longitudinal restrictions on distribution, such as the presence of land masses or large ocean basins, are a cause of further provincialism. These are added to latitudinal

restrictions in the generation of the third type of faunal province: **endemic** distributions. Note that in Fig. 7.13 the Tethyan genera show no longitudinal restriction, whereas the four Boreal genera are typical endemic taxa, restricted to either Eurasia or North America (these are examples chosen to illustrate a point and should not be taken to define a universal difference between the Boreal and Tethyan provinces). Endemic ammonites have been shown to have evolved rapidly and thus are of prime biostratigraphic importance, although their provincialism has hindered intercontinental correlation.

Disjunct distributions are those of scattered but nevertheless widely distributed taxa. The distributions are not thought to represent inadequate data or severe facies control, but probably reflect very low population densities.

As noted, some ammonite taxa may drift in oceanic currents after death. In extreme cases, where an endemic form is involved, such drifted or **necrotic** distributions may prove invaluable for long-distance correlation.

In general, the provinciality of taxa increases the difficulty by which they may be related to the global time scale, because provincialism reduces the variety of forms that may be used to establish relative ages.

7.5.2 Biochronology: Zones and Datums

By the mid-nineteenth century, the work of the early stratigraphers, following Smith, had clearly established the value

of fossil assemblages for the establishment of stratigraphic order and for the purposes of comparison between stratigraphic sections. The similarity of the succession of faunas or floras between sections in different basins, even different continents—termed **homotaxis**—was well established. The main elements of the Phanerozoic geological time scale had been defined, including all the names of the periods (Berry 1968), and the concepts of the biozone and the stage were already developed (Hancock 1977). However, there remained the issue of age. In the absence of a clear understanding of how faunas and floras changed with time, and without the tools to establish numerical age, it remained a legitimate question whether homotaxis could be equated with **synchrony**. Darwin's *The Origin of Species* was published in 1859, yet in 1862 T.H. Huxley stated “for anything that geology or palaeontology are able to show to the contrary, a Devonian fauna or flora in the British Isles may have been contemporaneous with Silurian life in North America, and with a Carboniferous fauna and flora in Africa.”

Eventually this philosophical dilemma was resolved by developments in the understanding of the processes of evolution, coupled with the establishment of ever more detailed systems of zonation and correlation, which left little room for doubt regarding the reality of the principle of relative age and time correlation based on fossil content. Some of the steps in the evolution of thought are described by Hancock (1977), Miall (2004) and McGowran (2005, pp. 54–65).

It is now universally accepted that formally established biozones represent specific intervals of time, subject to two important caveats, (1) the changes in taxonomy that lead to the definition of discrete datum planes of change, or zones of similarity in the fossil record, are not globally instantaneous. The appearance of a successful evolutionary step requires a discrete period of time for it to spread throughout its full

range. This time period may be short, in geological terms, but it is not instantaneous, and may be measurable; we return to this problem in Sect. 7.5.3. (2) the geographic range of a biostratigraphic datum or zone is limited by ecological factors. A biozone may not, therefore, have exactly the same age range everywhere.

There is a variety of methods available for making the most efficient use of fossil occurrences. Particularly distinctive and/or abundant forms may serve to represent a specific span of time. Such forms are called **index fossils**. The first or last appearance of particular, distinctive species, are commonly employed as biomarkers. These horizons are termed the **first-appearance datum (FAD)** and the **last-appearance datum (LAD)**. Suites of fossils may be used to define **biozones**. This may be done in several different ways (Fig. 7.14). Figure 7.15 illustrates one of the more common methods of defining a biozone, which takes advantage of the fact that the ranges of different species typically overlap. In this diagram a **concurrent-range zone** is defined as that interval of the rocks within which all three of the fossils A, B and C are present, and falls between the FAD of species B and the LAD of species A.

It is important to be aware that the time range indicated by a biozone is not necessarily the same everywhere. Figure 7.16 illustrates a hypothetical example where the diachronous spread of a fossil taxon and subsequent variations in its range owing to climatic factors has led to significant variability in the local range of the biozone. Diachroneity is discussed further in the next section. There are sophisticated methods for managing these issues, and, as discussed in Sect. 7.8, biostratigraphy is still the major foundation of the Geological Time Scale for the Phanerozoic.

In addition to ecological factors, there are considerations of preservation and potential sampling bias. Diagenetic destruction of fossils is common, and sampling bias might

Fig. 7.14 Types of biozone, as defined in the International Stratigraphic Guide (Salvador 1994. Diagram from Pearson 1998, Fig. 5.2, p. 126)

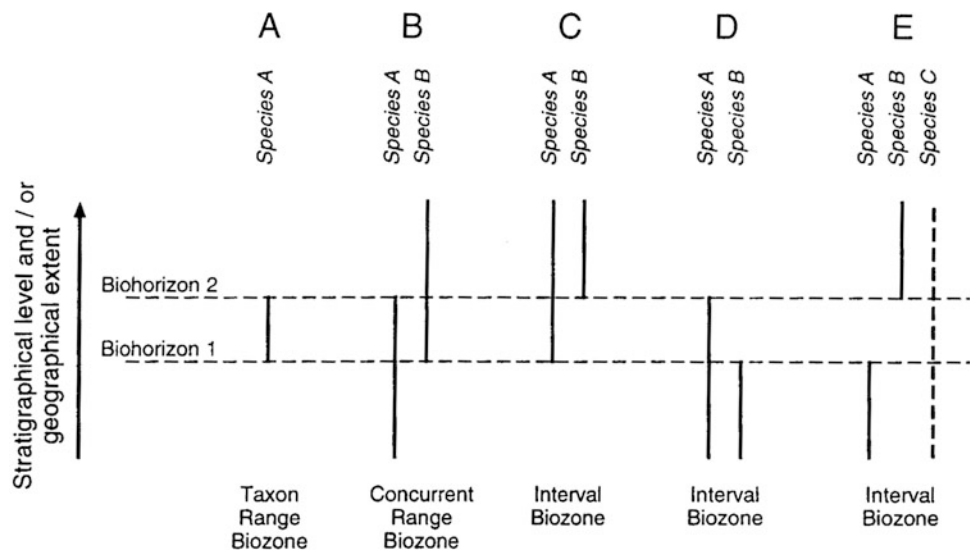

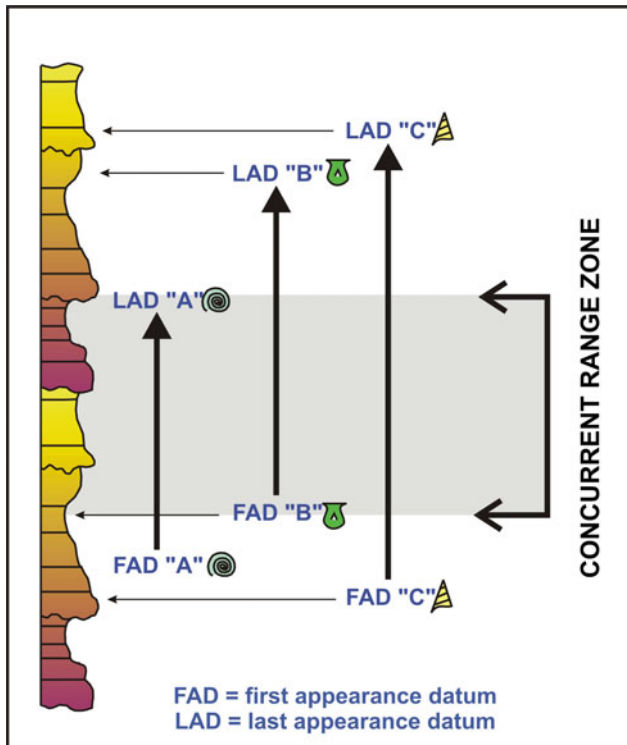

Fig. 7.15 The use of first- and last-appearance datums to define a concurrent-range biozone. The area colored in grey is the only part of the section where all three species, A, B and C, are expected to be present

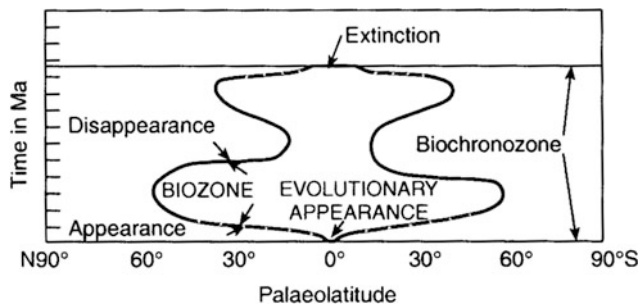

Fig. 7.16 The diachroneity of a biozone. A taxon first appears near the equator, and takes a discrete amount of time (up to 2 million years) to migrate into higher latitudes north and south of the equator. The range does not then remain constant because of ecological factors, in this case, climate change, which leads to contraction and then renewed expansion of the range, until the taxon become extinct. The biochronozone (or biochron) of this taxon (the time span it represents) is global in extent but, in practice, the time span is that which is indicated by the actual presence of the taxon, which varies from place to place and, in this illustration, is absent altogether in high latitudes (McGowran 2005, Fig. 2.11, p. 38; after Loutit et al. 1988)

simply reflect bad luck in choice of sampling site, or a bias induced by poor collection practices (Fig. 7.17). For example, whereas a field geologist undertaking a reconnaissance mapping exercise might be satisfied with a cursory

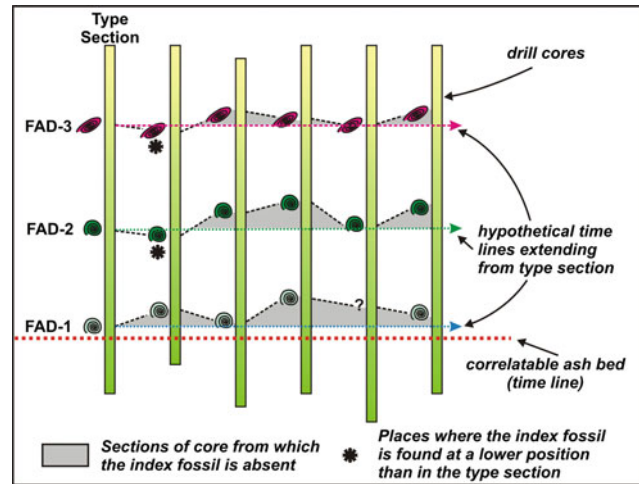

Fig. 7.17 First- and last-appearance datums define ideal time lines in the rocks. However, in this example, many first occurrences are higher (younger) than the hypothetical time lines would predict, and a few are lower (older). The reasons for this are discussed in the text

examination of an outcrop for fossil content, a professional biostratigrapher is likely to carry out more thorough investigations. For example, soft sands and clays may be run through a sieve or water-washed on site to isolate macrofossils, or large lithologic samples may be collected at routine stratigraphic intervals for water or acid treatment to extract microfossils or palynomorphs. In the subsurface, drilling disturbance may constitute a major problem. The drilling process penetrates layers from the top down, so the stratigraphically last appearance of a fossil (the LAD) will be the first encounter with a given taxon, and the level of this horizon is one that can be trusted. However, the tendency for holes to cave can lead to fossils (and rock cuttings) being fed into the mud stream after the drill bit has passed on down their point of origin. For this reason, the FAD of a fossil taxon in the subsurface needs to be treated with caution.

As Sadler et al. (2014, p. 4) stated: “Signals and noise mingle among these contradictions. Records of real ecological patch dynamics, biogeographical habitat shifts and evolutionary turnover are confounded by incomplete preservation and collection.”

Figure 7.18 is an example of palynological zonation of two wells through a Cretaceous succession in Delaware (from Doyle 1977). The wells are represented by their gamma ray logs with sample collection depths given in feet. The ranges of the principal angiosperm pollen types are shown by vertical bars, shown dashed where identification is uncertain. Concurrent-range zones are delimited by dashed lines perpendicular to the depth scale and are numbered I to IV next to the Series, Stage and Formation designations. It was found that the zones could be most easily defined on the basis of first (oldest) appearance of a taxon, partly because

Fig. 7.18 Use of palynological concurrent-range biozones to correlate two subsurface wells (as shown by gamma ray logs) (Doyle 1977). Correlation brackets (double-headed arrows) terminate just above and below samples in the other well that bracket the age of the indicated sample (Doyle 1977)

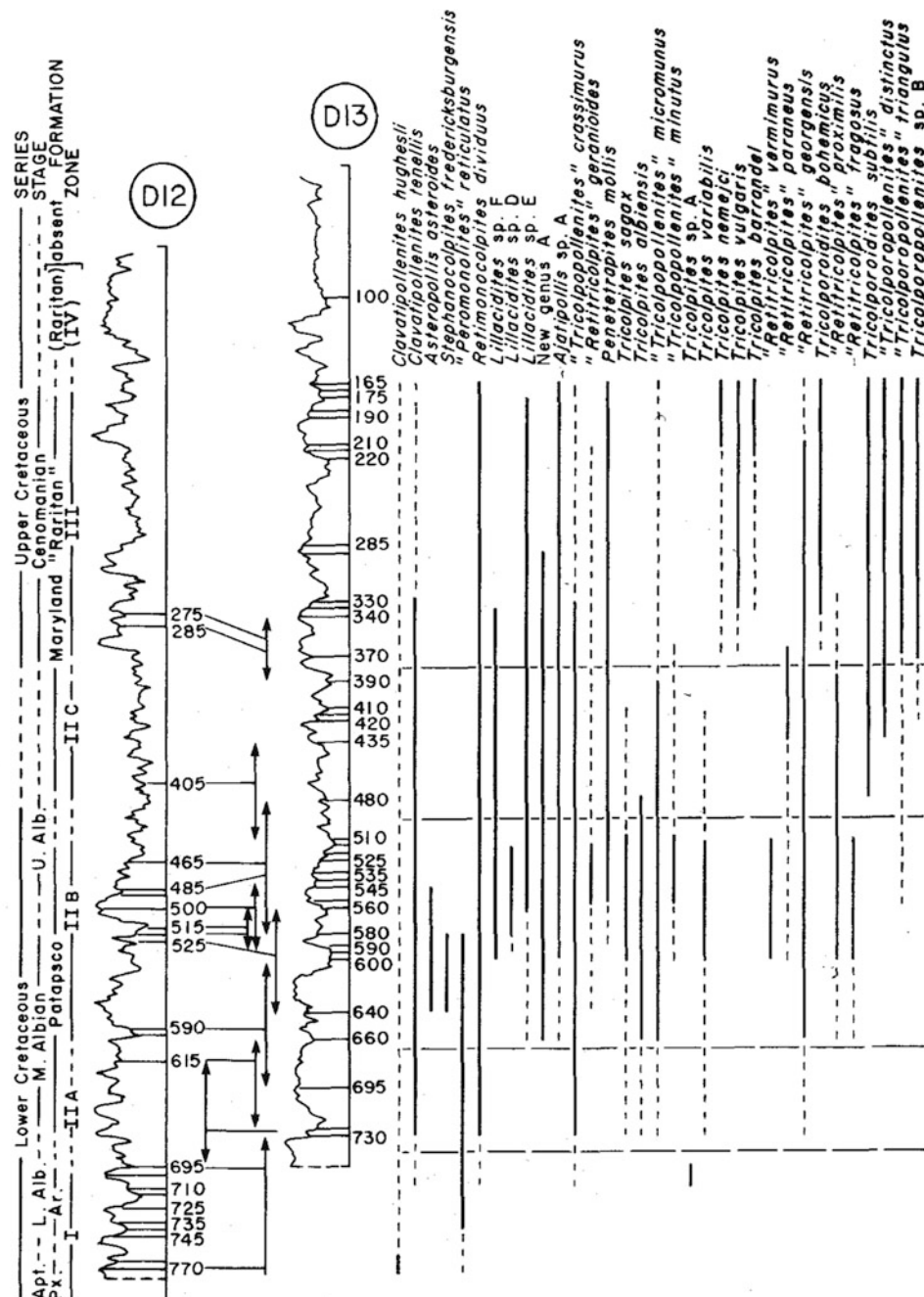

extinct species tended to be reworked, and partly because taxa were found to die out slowly at the upper limit of their range. Work of this type required the counting and documentation of several hundreds of individual pollen grains in each sample. Several or many complete sections through the succession of interest may be required before the data are adequate for the definition of the biozones. Range charts, such as that illustrated here, must be prepared for each and carefully compared.

Another way to define biozones focuses on the gradual change in the anatomy of a particular evolutionary lineage. This is called a **lineage zone**. McGowan (2005) used an

example from late Cenozoic mammalian evolution to illustrate this concept (Fig. 7.19). The evolution of dental morphology provided much of the information on which this zonal scheme was based.

7.5.3 Diachroneity of the Biostratigraphic Record

Another common item of conventional wisdom is that evolutionary changes in faunal assemblages are dispersed so rapidly that, on geological time scales, they can essentially

Fig. 7.19 Lineage zones defined by rodent evolution (McGowran 2005, Fig. 4.31, p. 150; based on Fejar and Heinrich 1989)

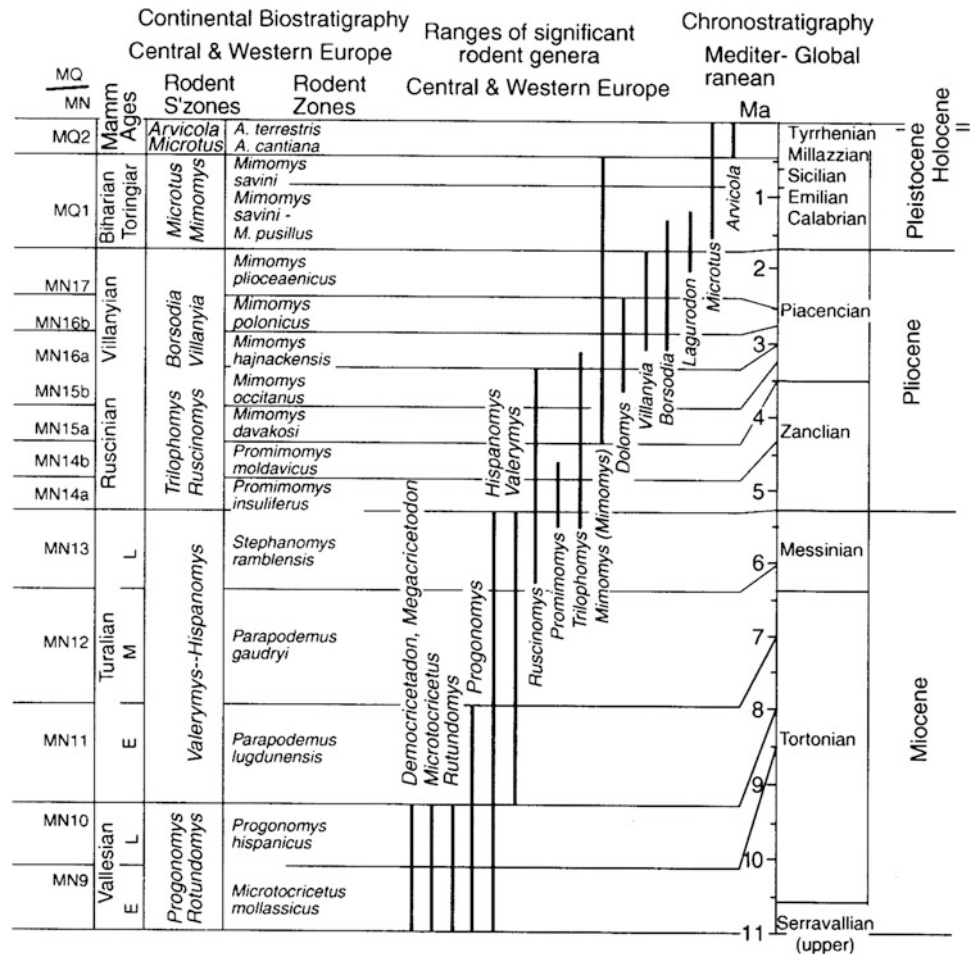

be regarded as instantaneous. This argument is used, in particular, to justify the interpretation of FADs as time-stratigraphic events (setting aside the problems of preservation discussed above). However, this is not always the case. Some examples of detailed work have demonstrated considerable diachroneity in important pelagic fossil groups. Landing et al. (2013) provided an overview of the problem, focusing in particular on the Cambrian. Cramer et al. (2015) pointed out that many “events” that are assumed to be instantaneous on a geological time scale, may, in fact, be diachronous on a finer time scale. With our increasing ability to provide chronostratigraphic control on events in deep time to a $\pm 0.1\%$ level of accuracy (Sect. 8.10) quantifying diachroneity may become increasingly important.

MacLeod and Keller (1991) explored the completeness of the stratigraphic sections that span the Cretaceous-Tertiary boundary, as a basis for an examination of the various hypotheses that have been proposed to explain the dramatic global extinction occurring at that time. They used graphic correlation methods, and were able to demonstrate that many foraminiferal FADs and LADs are diachronous. Maximum diachroneity at this time is indicated by the species

Subbotina pseudobulloides, the FAD of which may vary by up to 250 ka between Texas and North Africa. However, it is not clear how much of this apparent diachroneity is due to preservational factors.

An even more startling example of diachroneity is that reported by Jenkins and Gamson (1993). The FAD of the Neogene foraminifera *Globorotalia truncatulinoides* differs by 600 ka between the southeast Pacific Ocean and the North Atlantic Ocean, based on analysis of much DSDP material. This is interpreted as indicating the time taken for the organism to migrate northward from the South Pacific following its first evolutionary appearance there. As Jenkins and Gamson (1993) concluded

The implications are that some of the well documented evolutionary lineages in the Cenozoic may show similar patterns of evolution being limited to discrete ocean water masses followed by later migration into other oceans ... If this is true, then some of these so-called ‘datum planes’ are diachronous.

This conclusion is of considerable importance, because the result is derived from excellent data, and can, therefore, be regarded as highly reliable, and relates to one of the most universally preferred fossil groups for Mesozoic-Cenozoic

biostratigraphic purposes, the foraminifera. It would appear to suggest a limit of up to about one half million years on the precision that can be expected of any biostratigraphic event. Figure 7.16 illustrates the general problem.

Cody et al. (2008) provided another example of diachroneity. They reported on the distribution of diatoms in 32 Neogene cores from the Southern Ocean, which allowed an estimate to be made of the differences between the levels of the observed local First Occurrence and Last Occurrence events and the projected levels of the global FADs and LADs for the same species. Around 50 % of local event levels do not accurately record the timing of the global event: a few are off by 4 Ma or more from the total global FAD and LAD, due mostly to a small set of individually incomplete local ranges.

The cases reported here may or may not be a fair representation of the magnitude of diachroneity in general, although this is recognized as a general problem (Smith et al. 2015). After a great deal of study, experienced biostratigraphers commonly determine that some species are more reliable or consistent in their occurrence than others. Such forms may be termed **index fossils**, and receive a prominence reflecting their usefulness in stratigraphic studies. Studies may indicate that some groups are more reliable than others as biostratigraphic indicators. For example, Ziegler et al. (1968) demonstrated that brachiopod successions in the Welsh Paleozoic record were facies controlled and markedly diachronous, based on the use of the zonal scheme provided by graptolites as the primary indicator of relative time (Fig. 7.8). Armentrout (1981) used diatom zones to demonstrate that molluscan stages are time transgressive in the Cenozoic rocks of the northwest United States. Wignall (1991) demonstrated the diachroneity of Jurassic ostracod zones. Landing et al. (2013, p. 136) offered this general caution.

Use of the local FADs of a fossil for correlation between sections without rigorous supplementary information will lead to errors in correlation or poorly defined chronostratigraphic units because significant time intervals likely will separate the local FADs. Each FAD must mirror biological phenomena ranging from evolutionary origination, to dispersal, successful local colonisation, and appearance of facies that allow a species' fossilisation

7.5.4 Quantitative Methods in Biochronology

The graphic correlation technique. This method was first described in a landmark book by Shaw (1964). Useful explanations of the technique were given by Miller (1977), and Edwards (1984, 1985). Mann and Lane (1995) edited a research collection devoted to the application of this topic to practical problems in basin analysis. Gradstein et al. (2004b)

discussed the use of the method in the construction of the Geological Time Scale. The example used herein has been borrowed from Miller (1977).

As with conventional biostratigraphy, the graphic method relies on the careful field or laboratory recording of occurrence data. However, only two items of data are noted for each taxon, the first (oldest) and last (youngest) occurrence (the FAD and LAD). These define a local range for each taxon. The objective is to define the local ranges for many taxa in at least three complete sections through the succession of interest. The more sections that are used, the more nearly these ranges will correspond to the total (true) ranges of the taxa. To compare the sections, a simple graphical method is used.

One particularly complete and well-sampled section is chosen as a **standard reference section**. Eventually, data from several other good sections are amalgamated with it to produce a **composite standard reference section**. A particularly thorough paleontologic study should be carried out on the standard reference section, as this enables later sections, for example, those produced by exploration drilling, to be correlated with it rapidly and accurately.

The graphic technique, which will now be described, is used both to amalgamate data for the production of the composite standard and for correlating the standard with new sections. Figure 7.20 shows a two-dimensional graph in which the thicknesses of two sections X and Y have been marked off on the corresponding axes. The first occurrence of each taxon is marked by a circle on each section and the

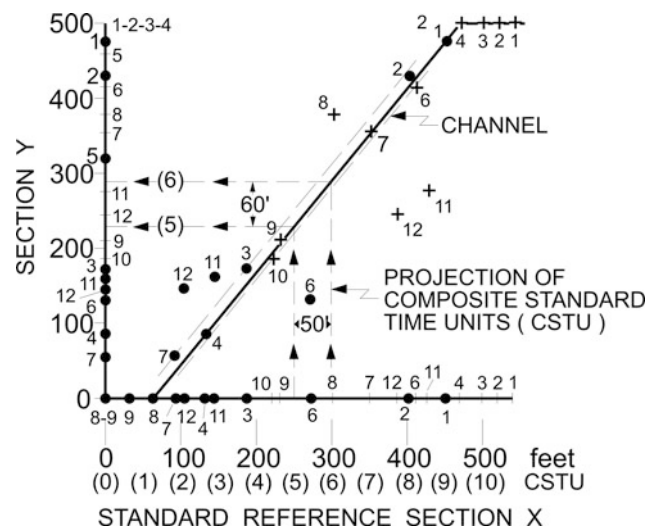

Fig. 7.20 This and the next three figures illustrate Shaw's (1964) graphic correlation method as discussed by Miller (1977). This plot shows the distribution of first occurrences (*open circles*) and last occurrences (*crosses*) in two sections and positioning of the line of correlation. The channel is the zone on either side of the line of correlation encompassing observation error

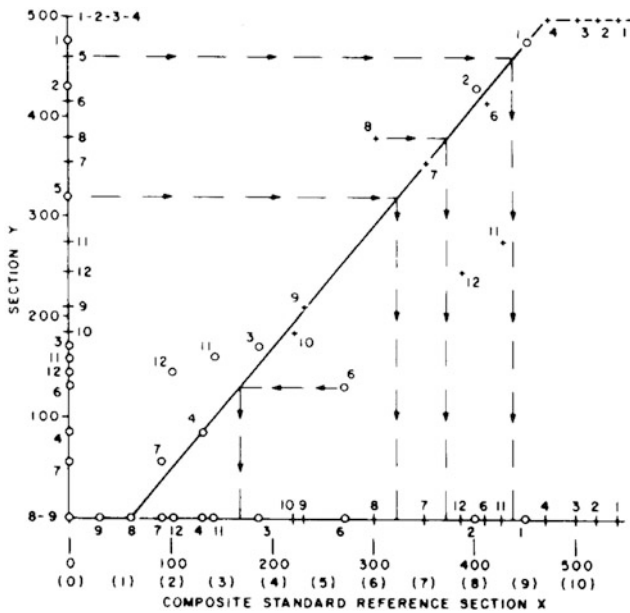

Fig. 7.21 The method used to compile a composite standard reference section. Data from new sections may be used to extend the range of occurrence of taxa that do not show their full range in the standard section (lowest occurrence of species 6, highest occurrence of species 8) and may also be used to transfer data on to the standard section, such as the range of species 5, which does not occur in the latter (Miller 1977)

last occurrence by a cross. If the fossil taxon occurs in both sections, points can be drawn within the graph corresponding to first and last occurrences by tracing lines perpendicular to the X and Y axes until they intersect. For example, the plot for the top of fossil 7 is the coincidence of points $X = 350$ and $Y = 355$.

If all the taxa occur over their total range in both sections and if sedimentation rates are constant (but not necessarily the same) in both sections, the points on the graph fall on a straight line, called the line of correlation. In most cases, however, there will be a scatter of points. The X section is chosen as the standard reference section, and ranges will presumably be more complete there. The line of correlation is then drawn so that it falls below most of the first occurrence points and above most of the last occurrence points. First occurrence points to the left of the line indicate late first appearance of the taxon in section Y. Those to the right of the line indicate late first appearance in section X. If X is the composite standard, it can be corrected by using the occurrence in section Y to determine where the taxon should have first appeared in the standard. The procedure is shown in Fig. 7.21. Arrows from the first occurrence of fossil 6 show that in section X the corrected first appearance should be at 165 ft. The same arguments apply to the points for last appearances. Corrections of the kind carried out for fossil 6 (and also the last occurrence of fossil 8) in Fig. 7.21 enable refinements to be made to the reference section. Combining

several sections in this manner is the method by which the composite standard is produced. Data points can also be introduced for fossils that do not occur in the reference section. In Fig. 7.21, arrows from the first and last occurrences of fossil 5 in section Y show that it should have occurred between 320 and 437 ft. in section X.

If the average, long-term rate of sedimentation changes in one or other of the sections, the line of correlation will bend. If there is a hiatus (or a fault) in the new, untested sections (sections Y), the line will show a horizontal terrace. Obviously, the standard reference section should be chosen so as to avoid these problems as far as possible. Harper and Crowley (1985) pointed out that sedimentation rates are in fact never constant and that stratigraphic sections are full of gaps of varying lengths (we discuss this problem in this chapter). For this reason, they questioned the value of the graphic correlation method. However, Edwards (1985) responded that when due regard is paid to the scale of intraformational stratigraphic gaps, versus the (usually) much coarser scale of biostratigraphic correlation, the presence of gaps is not of critical importance. Longer gaps, of the scale that can be detected in biostratigraphic data (e.g., missing biozones) will give rise to obvious bends in the line of correlation, as noted previously.

The advantage of the graphic method is that once a reliable composite standard reference section has been drawn up it enables chronostratigraphic correlation to be determined between any point within it and the correct point on any comparison section. Correlation points may simply be read off the line of correlation. The range of error arising from such correlation depends on the accuracy with which the line of correlation can be drawn. Hay and Southam (1978) recommended using linear regression techniques to determine the correlation line, but this approach assigns equal weight to all data points instead of using one standard section as a basis for a continuing process of improvement. But as Edwards (1984) noted, all data points do not necessarily have equal value; the judgment and experience of the biostratigrapher are essential in evaluating the input data. For this reason, statistical treatment of the data is inappropriate.

Figures 7.22 and 7.23 illustrate an example of the use of the graphic method in correlating an Upper Cretaceous succession in the Green River Basin, Wyoming, using palynological data (from Miller 1977). The composite standard reference section has been converted from thickness into **composite standard time units**, by dividing it up arbitrarily into units of equal thickness. As long as the rate of sedimentation in the reference section is constant, these time units will be of constant duration, although we cannot determine by this method alone what their duration is in years. Figure 7.22 shows the method for determining the position of selected time lines on each test section, and in Fig. 7.23 the time units are used as the basis for drawing

Fig. 7.22 An example of the use of the graphic method, showing plot of data from one well against the composite standard. *Break* and *shaded area* on line of correlation are interpreted as an unconformity. Reference section has been divided into arbitrary thickness units (composite standard time units) (Miller 1977)

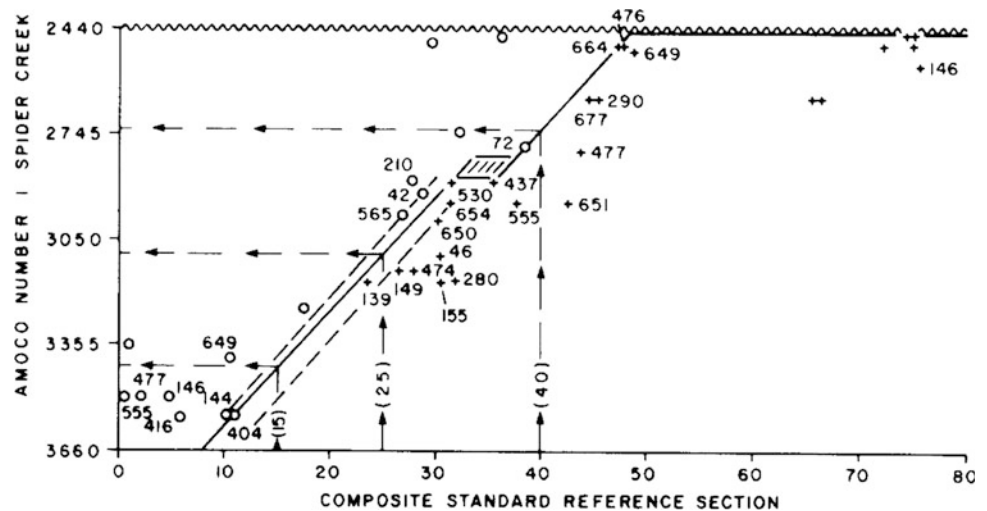
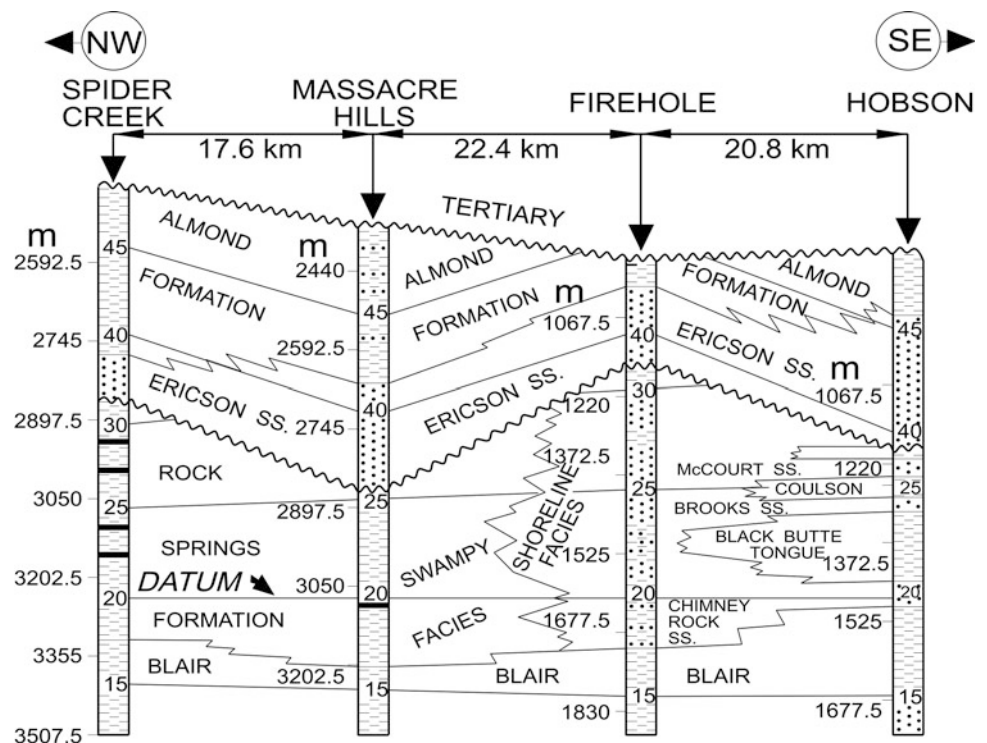

Fig. 7.23 Correlation of four wells in an area of marked lateral facies change using the composite standard time units from Fig. 7.22 (Miller 1977)



correlation lines between four such sections. Note the unconformity in each illustration and the variation in sedimentation rates in Fig. 7.23.

The value of the graphic method for correlating sections with highly variable lithofacies and no marker beds is obvious, and it is perhaps surprising that the method is not more widely used. An important difference between this method and conventional zoning schemes is that zoning methods provide little more than an ordinal level of correlation (biozones, as expressed in the rock record, have a finite thickness which commonly cannot be further subdivided), whereas the graphic method provides interval data

(the ability to make graduated subdivisions of relative time). Given appropriate ties to the global time frame the composite standard time units can be correlated to absolute ages in years, and used to make precise interpolations of the age of any given horizon (such as a sequence boundary) between fossil occurrences and tie points (Gradstein et al. 2004b). The precision of these estimates is limited solely by the accuracy and precision obtainable during the correlation to the global standard. MacLeod and Keller (1991) provided excellent examples of this procedure, and their results suggest an obtainable precision of less than ± 100 ka.

Constrained optimization (CONOP): Gradstein et al. (2004b) pointed out several disadvantages of the basic graphic correlation method. It relies on only a few sections, placing particular importance on a single section that becomes the basis for the composite standard. A superior, automated correlation method, called constrained optimization, has been used in the construction of several parts of the Phanerozoic time scale. This method automates graphic correlation so that multiple sections are compared and correlated simultaneously. In this way, gaps and changes in sedimentation rate in the initial standard section do not influence the outcome. The method is described by Kemple et al. (1995), Sadler (1999a), and critically evaluated by Smith et al. (2015).

Several of the time scales for the Phanerozoic periods described in detail in Gradstein et al. (2004a) were developed using these techniques. For example, the Ordovician scale in Gradstein et al. (2004a) made use of 669 graptolite taxa in 119 sections. In the recent study of Ordovician-Silurian graptolite biostratigraphy by Sadler et al. (2009) they noted (p. 887) that “The graptolite zones vary widely in duration from as short as 0.1 million years to nearly 5.0 million years. The mean duration of zones or zonal groupings calibrated here is 1.44 million years in the Ordovician and 0.91 million years in the Silurian.” Current developments in the biostratigraphic basis of chronostratigraphy are discussed further in Sect. 8.10.1.

7.6 Unconformity-Bounded Units

Unconformities have commonly served as convenient boundaries for various types of stratigraphic units, particularly those based on lithostratigraphy. In many areas, regional unconformities have long been used to define natural subdivisions of the stratigraphic record (Blackwelder 1909). As originally defined by Sloss et al. (1949), sequences were defined as operational units separated by “marked discontinuities in the stratal record of the craton which may be traced and correlated for great distances on the objective bases of lithologic and faunal ‘breaks’ ...” The use of unconformities as boundaries is now avoided in the definition of chronostratigraphic units, for reasons explained in Sect. 7.7. However, it is increasingly being recognized that the stratigraphic record is subdivided into unconformity-bounded units of regional and possibly even global extent, caused by widespread changes in sea level or by regional tectonic or climatic events (Emery and Myers 1996; Miall 2010). The methods of sequence stratigraphy have become virtually universal (Cataneanu 2006).

Unconformity-bounded units include other types of unit within them, such as biostratigraphic and lithostratigraphic units. They are not the same as these and are not necessarily

equivalent to chronostratigraphic units, because the ages of the bounding unconformities may change from place to place. However, unconformity-bounded units have a certain chronostratigraphic significance because, with certain unusual exceptions, all the rocks below an unconformity are older than all of those above, and time lines do not cross unconformity surfaces. Some exceptions to these rules include (1) where a disconformity surface is caused by submarine erosion by a deep oceanic current that changes position with time, as a result of changing configuration of the ocean basin (Christie-Blick et al. 1990), but this is not a problem that is likely to be encountered very frequently; (2) Ravinement surfaces are time-transgressive (Nummedal and Swift 1987); (3) Large-scale incised valleys, caused by base-level fall at a coastline, may be significantly time-transgressive (Strong and Paola 2008).

Proposals for the formal definition of unconformity-bounded units were given by the International Subcommission on Stratigraphic Classification (1987; see also Salvador 1994) and are also contained in the North American Commission on Stratigraphic Nomenclature (1983, 2005). The term **sequence**, as originally used by Sloss et al. (1949) was not recommended by these authorities, because this term had come to be used in a number of slightly but significantly different ways. In common geological parlance, the term *sequence* has commonly been used as a synonym for *succession*, a practice that needs to be discouraged because of the value now associated with the sequence method. The ISSC (1987) recommended the formal term **synthem**, a proposal followed by Salvador (1994), whereas the North American Stratigraphic Commission proposed the definition of **allostratigraphic units**, including alloformation, allogroup, and allomember (NACSN 1983). The term **synthem** has not been accepted by the stratigraphic community. **Allostratigraphy**, as a formal system of definition and naming, has had a modest success. The intent was that major unconformity-bounded units would be termed alloformations, with minor units nested within them, such as parasequences, labeled allomembers (NACSN 2005). The intent of this approach was to be purely descriptive, with no genetic connotations built into the terminology or methods.

Several groups of workers have made use of allostratigraphic methodology. For example, Autin (1992) subdivided the terraces and associated sediments in a Holocene fluvial floodplain succession into alloformations. R.G. Walker and his coworkers employed allostratigraphic terminology in their study of the sequence stratigraphy of part of the Alberta Basin, Canada. Their first definition of unconformity-bounded units is described in Plint et al. (1986), where the defining concepts were referred to as **event stratigraphy**, following the developments of ideas in this area by Einsele and Seilacher (1982). With the increasing realization that sequences and their bounding surfaces may be markedly diachronous, we no longer

refer to sequences and sequence boundaries as “events”. Walker (1990) discussed some of the practical problems in making use of sequence and allostratigraphic concepts (see Sect. 1.2.13). Explicit use of allostratigraphic terms appears in later papers by this group (e.g., Plint 1990). A text on facies analysis that built extensively on the work of this group recommends the use of allostratigraphic methods and terminology as a general approach to the study of stratigraphic sequences (Walker 1992). Martinsen et al. (1993) compared lithostratigraphic, allostratigraphic and sequence concepts as applied to a stratigraphic succession in Wyoming. As they were able to demonstrate, each method has its local advantages and disadvantages. However, it is now safe to say that, in 2013, where the data justify it, allostratigraphy has largely been bypassed in favour of the much more powerful, genetic concepts and interpretive methods associated with sequence stratigraphy.

7.7 The Development of Formal Definitions for Sequence Stratigraphy

Allostratigraphy represented one of the first, hesitant, attempt to incorporate unconformity-bounded units into the formal framework of stratigraphy (see Sect. 1.2.9 for earlier ideas on this topic). Acceptance of its successor, sequence stratigraphy, by the “official” international community—the *International Commission on Stratigraphy*—has nearly been achieved. Controversies about how to define sequences have hindered the development of formal procedures.

One of the commonest complaints about sequence stratigraphy was that it is “model-driven.” Catuneanu (2006, p. 6–9) summarized the various approaches that have been taken to defining sequences, and argued the case that the

differences between the various models is not important, so long as sequences are described properly with reference to a selected standard model, with correct and appropriate recognition of systems tracts and bounding surfaces. His comparison diagram is reproduced here as Fig. 7.24, and the suite of important surfaces that are used in sequence and systems-tract definition is shown in Fig. 7.25. The major difference between the sequence models is where different workers have chosen to place the sequence boundary. It should be noted that in each of the sequence definitions shown in Fig. 7.26, a similar set of systems tracts is shown in much the same relationship to each other. Exceptions include the T-R sequence, which makes use of a simplified definition of systems tracts, and such differences as that between the “late highstand” of depositional sequence III and the “falling stage” of depositional sequence IV.

There has been extensive discussion between the original proponents of the modern sequence models (P.R. Vail, H. Posamentier and their colleagues at Exxon) and others, regarding sequence definitions, centered on such characteristics as the facies shifts that take place within sequences and their significance with regard to the base-level cycle. This discussion has led to a number of different ways of defining sequences (Figs. 7.24–7.26). In a masterly synthesis of the controversies, Catuneanu (2006) showed how to resolve these differences, and in three major collaborative publications (Catuneanu et al. 2009, 2010, 2011) discussed proposals for formal definitions that could be accepted by all workers (Fig. 7.26). As he demonstrated, “all approaches are correct under the specific circumstances for which they were proposed” (Catuneanu et al. 2011, pp. 232–233). Additional details, including descriptions and illustrations of the key bounding surfaces that develop on continental shelves, are described by Zecchin and Catuneanu (2013).

Fig. 7.24 The evolution of sequence definitions. *T-R* transgressive-regressive. From Catuneanu et al. (2011)

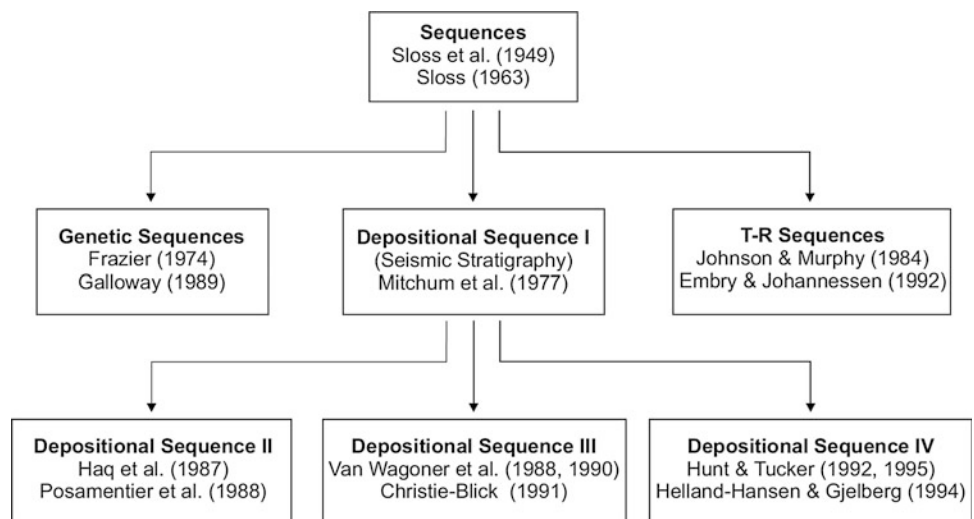

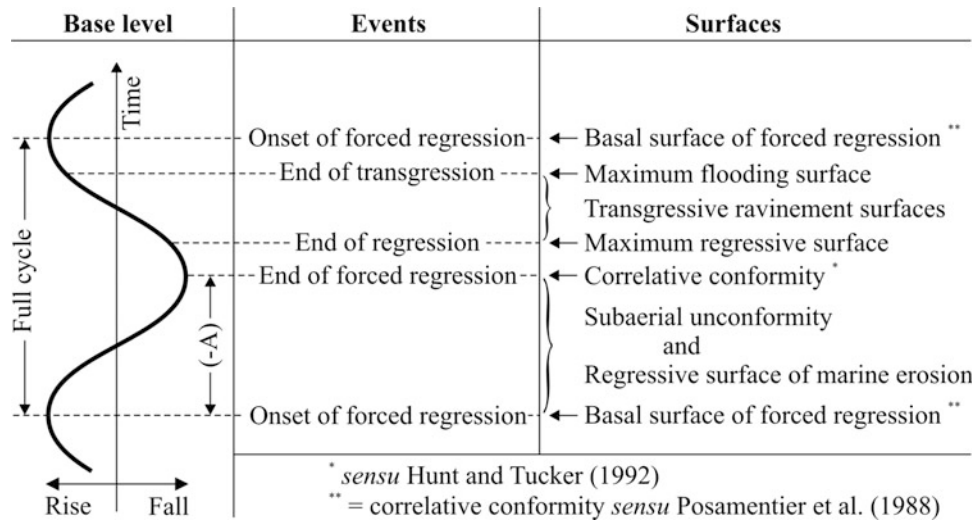

Fig. 7.25 Stratigraphic surfaces used in the definition of sequences and systems tracts, and their timing, relative to the cycle of base-level change (Catuneanu 2006, Fig. 4.7)

Sequence Events model and stages	Depositional Sequence I	Depositional Sequence II	Depositional Sequence III	Depositional Sequence IV	Genetic Sequence	T-R Sequence
HNR end of T		HST	early HST	HST	HST	RST
T end of R	Sequence	TST	TST	TST	TST	TST
LNR end of RSL fall		late LST (wedge)	LST	LST	late LST (wedge)	MRS
FR onset of RSL fall		early LST (fan)	late HST	FSST	early LST (fan)	RST
HNR		HST	early HST	HST	HST	

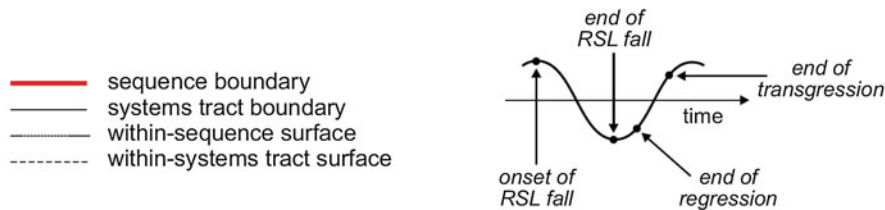

Fig. 7.26 Nomenclature of systems tracts, and timing of sequence boundaries for the various sequence stratigraphic approaches. Abbreviations: *RSL* relative sea level; *T* transgression; *R* regression; *FR* forced regression; *LNR* lowstand normal regression; *HNR* highstand normal regression; *LST* lowstand systems tract; *TST* transgressive systems tract; *HST* highstand systems tract; *FSST* falling-stage systems

tract; *RST* regressive systems tract; *T-R* transgressive-regressive; *CC** correlative conformity in the sense of Posamentier and Allen (1999); *CC*** correlative conformity in the sense of Hunt and Tucker (1992); *MFS* maximum flooding surface; *MRS* maximum regressive surface (from Catuneanu et al. 2011)

In the original Exxon model (Vail et al. 1977) the sequence boundary (commonly abbreviated as SB on diagrams) was drawn at the subaerial unconformity surface,

following the precedent set by Sloss (1963), an approach which readily permits the sequence framework to be incorporated into an allostratigraphic terminology, at least for

coastal deposits, where the subaerial erosion surface is readily mapped. Offshore may be a different story. The first sequence model (Vail et al. 1977) did not recognize the falling-stage systems tract. The highstand of one sequence was followed directly by the lowstand of the next sequence, with the sequence boundary falling between the two systems tracts. With the recognition of the process of forced regression (Plint 1988), the forced regressive deposits could be assigned either to a “late highstand” or to an “early lowstand.” Based on assumptions about the changing rate of sea level fall, the sequence boundary—the coastal equivalent of the subaerial erosion surface—was initially placed at the **basal surface of forced regression** (assumed commencement of forced regression). This placement of the sequence boundary is the basis for what Catuneanu (2006) refers to as “depositional sequence II” (Fig. 7.26). The problem with this definition is addressed below. In addition, the early Exxon work defined several different types of sequence-bounding unconformity. Vail and Todd (1981) recognized three types, but later work (e.g., Van Wagoner et al. 1987) simplified this into two, termed type-1 and type-2 unconformities, based on assumptions about the rate of change of sea level and how this was reflected in the sequence architecture. In the rock record, they would be differentiated on the basis of the extent of subaerial erosion and the amount of seaward shift of facies belts. However, Catuneanu (2006, p. 167) pointed out the long-standing confusions associated with these definitions and recommended that they be abandoned. These “types” are not discussed further in this book. Schlager (2005, p. 121) recommended the separate recognition of a third type of sequence boundary, one which forms “when sea level rises faster than the system can aggrade, such that a transgressive systems tract directly overlies the preceding highstand tract often with a significant marine hiatus. ... Marine erosion frequently accentuates this sequence boundary, particularly on drowned carbonate platforms.”

Hunt and Tucker (1992) were amongst the first (since Barrell!) to point out that during sea-level fall, subaerial erosion continues until the time of sea-level lowstand, with the continuing transfer of sediment through clastic delivery systems to the shelf, slope and basin, and with continuing downcutting of the **subaerial erosion surface** throughout this phase. The age of the subaerial erosion surface, therefore, spans the time up to the end of the phase of sea-level fall, a time substantially later than the time of initiation of forced regression. The use of the basal surface of forced regression as a sequence boundary, as in “depositional sequence II” is, therefore, not an ideal surface at which to define the sequence boundary, although, as Catuneanu (2006) reports, it is commonly a prominent surface on seismic-reflection lines. In fact, as Embry (1995) pointed out (see Fig. 7.29), there is no through-going surface associated with forced regression that can be used to extend the

subaerial erosion surface offshore for the purpose of defining a sequence boundary. He argued that “from my experience I have found that the most suitable stratigraphic surface for the conformable expression of a sequence boundary is the transgressive surface” (Embry 1995, p. 4). This meets his criterion—one with which all stratigraphers would agree—that “one of the main purposes of sequence definition [is] a coherent genetic unit without significant internal breaks” (Embry 1995, p. 2). His preferred definition of sequences, the T-R sequence, places the sequence boundary at the TR surface, at the end of the phase of regression and the time of initial transgression (Figs. 7.28 and 7.29). There is, of course, a delay in time between the end of downcutting of the subaerial erosion surface during the falling stage, and the flooding of the same surface during transgression. The results of the two processes may coincide in the rocks, which is why this surface may provide a good stratigraphic marker; but it is important to remember that the surface is not a time marker, but represents a time gap, with the gap decreasing in duration basinward.

Highlighting the timing of development of the subaerial erosion surface by Hunt and Tucker (1992) also served to highlight the inconsistency of assigning the main succession of submarine fan deposits on the basin floor to the lowstand systems tract, as shown in the Vail et al. (1977) and Posamentier et al. (1988) models, in which these deposits are shown resting on the sequence boundary. Notwithstanding the discussion of the Hunt and Tucker (1992) paper by Kolla et al. (1995), who defended the original Exxon models, this is an inconsistency that required a redefinition of the standard sequence boundary. It is now recognized that in the deep offshore, within submarine-fan deposits formed from sediment delivered to the basin floor during a falling stage (the period of most active sediment delivery to the continental margin; see Fig. 5.13), there may be no sharp definition of the end of the falling stage nor of the turn-around and subsequent beginning of the next cycle of sea-level rise and, therefore, no distinct surface at which to draw the sequence boundary. The boundary here is a correlative conformity, and may be very difficult to define in practice.

An alternative sequence model, termed the **genetic stratigraphic sequence** (Figs. 7.26 and 7.28), was defined by Galloway (1989), building on the work of Frazier (1974). Although Galloway stressed supposed philosophical differences between his model and the Exxon model, in practice, the difference between them is simply one of where to define the sequence boundaries. The Exxon model places emphasis on subaerial unconformities, but Galloway (1989) pointed out that under some circumstances unconformities may be poorly defined or absent and, in any case, are not always easy to recognize and map. Galloway’s (1989) preference is to draw the sequence boundaries at the maximum flooding surface, which corresponds to the highstand downlap

surfaces. He claims that these surfaces are more prominent in the stratigraphic record, and therefore more readily mappable.

Galloway's proposal has not met with general acceptance. For example, Walker (1992) disputed one of Galloway's main contentions, that "because shelf deposits are derived from reworked transgressed or contemporary retrogradational deposits, their distribution commonly reflects the paleogeography of the precursor depositional episode." Galloway (1989) went on to state that "these deposits are best included in and mapped as a facies element of the underlying genetic stratigraphic sequence." However, as Walker (1992) pointed out, most sedimentological parameters, including depth of water, waves, tides, basin geometry, salinity, rates of sediment supply, and grain size, change when an unconformity or a maximum flooding surface is crossed. From the point of view of genetic linkage, therefore, the only sedimentologically related packages lie (1) between a subaerial unconformity and a maximum flooding surface, (2) between a maximum flooding surface and the next younger unconformity, or (3) between a subaerial erosion surface and the overlying unconformity (an incised-valley-fill) (Walker 1992, p. 11).

However, some workers have found Galloway's use of the maximum flooding surface much more convenient for sequence mapping, for practical reasons. For example, it may yield a prominent gamma-ray spike in wireline logs (Underhill and Partington 1993), or it may correspond to widespread and distinctive goniatite bands (Martinsen 1993), or it may provide a more readily traceable marker, in contrast to the surface at the base of the lowstand systems tract, which may have irregular topography and may be hard to distinguish from other channel-scour surfaces (Gibling and Bird 1994). In nonmarine sections it may be hard to find the paleosol on interfluves that correlates with the sequence-bounding channel-scour surface (Martinsen 1993). In some studies (e.g., Plint et al. 1986; Bhattacharya 1993) it has been found that ravinement erosion during transgression has removed the transgressive systems tract, so that the marine flooding surface coincides with the sequence boundary.

Catuneanu et al. (2011, p. 183) pointed out that however sequences are defined, there may be unconformities contained within them. For example, Galloway's (1989) genetic stratigraphic sequences are explicitly defined with the sequence boundary at the maximum flooding surface, not the subaerial erosion surface. Therefore, sequences can no longer be defined as "unconformity-bounded." Given the need to encompass all types of sequence model, Catuneanu et al. (2009, p. 19) proposed to redefine a sequence as "a succession of strata deposited during a full cycle of change in accommodation or sediment supply".

As described in Chaps. 3 and 4, many stratigraphic successions contain small-scale cycles nested within a sequence. Van Wagoner et al. (1988, 1990) erected the term **parasequence** to encompass the shoaling-upward successions, capped by flooding surfaces, that are common in coastal clastic successions. The term was proposed originally as part of a hierarchy of terms, the bed, bedset, parasequence, parasequence set, and sequence. Prograding delta lobes, regressing clastic shorelines, and peritidal carbonate cycles are examples of parasequences that are particularly common in the geological record. Catuneanu et al. (2009, p. 19) noted that the term has also been used for cyclic deposits in some fluvial and deep-marine deposits, where the concept of "flooding surface" is irrelevant. A particular source of confusion comes from the incorporation of the word "sequence" within the term parasequence. The nomenclature problem was not improved by the usage employed by Mitchum and Van Wagoner (1991), who equated parasequences with "4th-order paracycles." Sequences are allogenic products of regional controls, whereas parasequences may be a product of autogenic processes, such as delta lobe switching (Fig. 7.27). This has been demonstrated to be the case in the example of the Dunvegan delta illustrated in Fig. 5.11 (Bhattacharya 1991). The shingles and their bounding flooding surfaces are therefore local in distribution, and their development has little, if anything, to do with the allogenic mechanisms that generate sequences. However, to apply to these successions a term that contains the word "sequence" in it is inevitably to introduce the implication that they are allogenic in origin and constitute regionally correlatable units. The correct interpretation clearly depends on good mapping to determine the extent and correlatability of each shingle, and it would seem advisable not to use a term in a descriptive sense that carries genetic implications. Yet Mitchum and Van Wagoner (1991) illustrated parasequences/paracycles with a dip-oriented cross-section 90 km long, which claims to show correlations between several separate depositional systems. This, and the implication that parasequences are the same thing as minor sequences, added to the confusion. Furthermore, some high-frequency sequences formed by Milankovitch processes are comparable in thickness and outcrop appearance. It would be this author's preference that the term parasequence be abandoned entirely, but Catuneanu et al. (2009, 2011) (papers to which this author contributed!) recommended that the term may continue to be used if it is restricted to its original definition.

The selection of which sequence definition or model to use in any given stratigraphic setting is a matter of choice. The original Sloss/Vail **depositional sequence** model (Sloss 1963; Vail et al. 1977) and the **T-R model** of Embry and Johannessen (1992) use the subaerial erosion surface as the

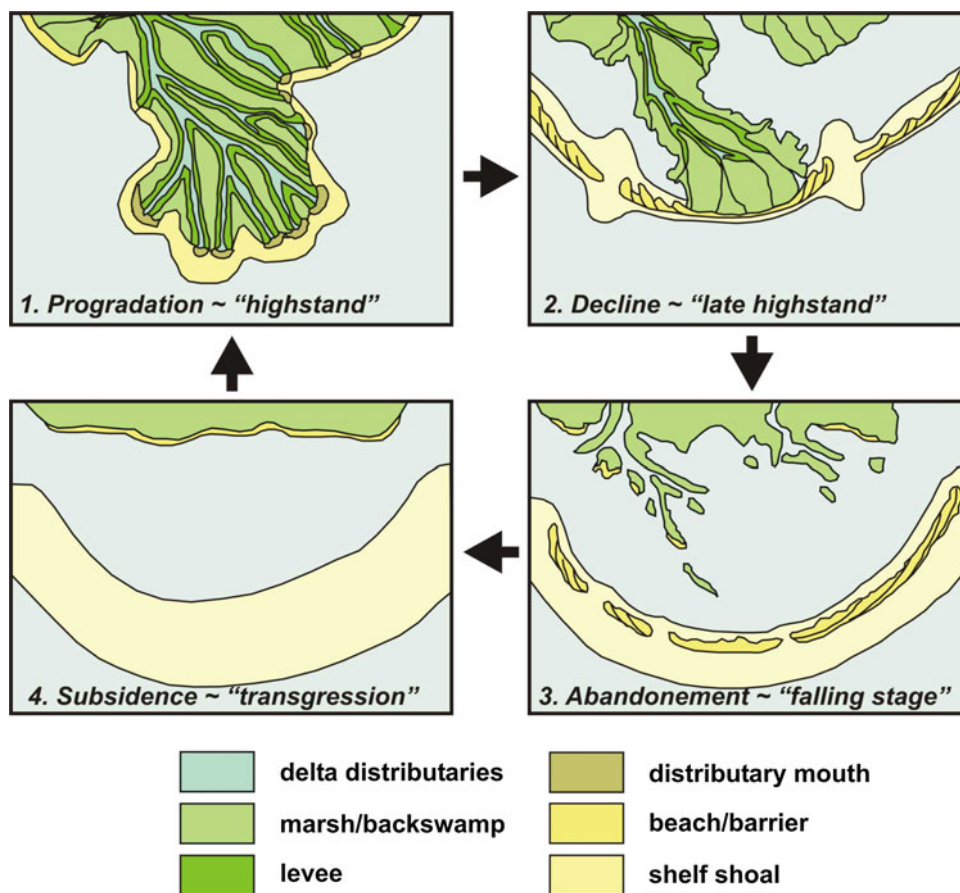

Fig. 7.27 The development and abandonment of delta lobes in a river dominated, Mississippi-type delta (e.g., see Fig. 4.21), based on detailed analysis of the Mississippi delta system by Boyd and Penland (1988). In *stage 1*, progradation develops an upward-shoaling deltaic succession. Abandonment, followed by subsidence (resulting from compaction) cause the upper layers of the succession to be reworked (*stage 2*), resulting in the development of an extensive barrier island

system (*stage 3*). Finally, the deposit undergoes transgression and is covered by marine shale (*stage 4*). Repetition of this succession of events when a new delta lobe progrades back over the older deposit results in shoaling upward successions bounded by transgressive flooding surfaces, that is, parasequences. In this case, however, they are clearly of autogenic origin. Systems-tract designations for each of the four stages are indicated in *parenthesis*

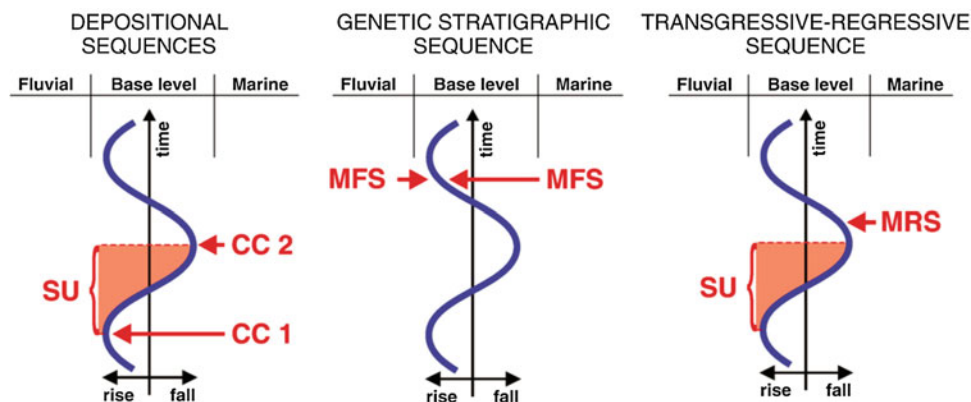

Fig. 7.28 Selection of sequence boundaries according to the ‘depositional’, ‘genetic stratigraphic’ and ‘transgressive–regressive’ sequence models. The choice of sequence boundary is less important than the correct identification of all sequence stratigraphic surfaces in a succession (Fig. 7.25). Abbreviations: *SU* subaerial unconformity; *CC1* correlative conformity sensu Posamentier and Allen (1999); *CC2*

correlative conformity sensu Hunt and Tucker (1992); *MFS* maximum flooding surface; *MRS* maximum regressive surface. The subaerial unconformity is a stage-significant surface, whereas all other surfaces shown in this diagram are event-significant (Catuneanu et al. 2009, Fig. 24, p. 17)

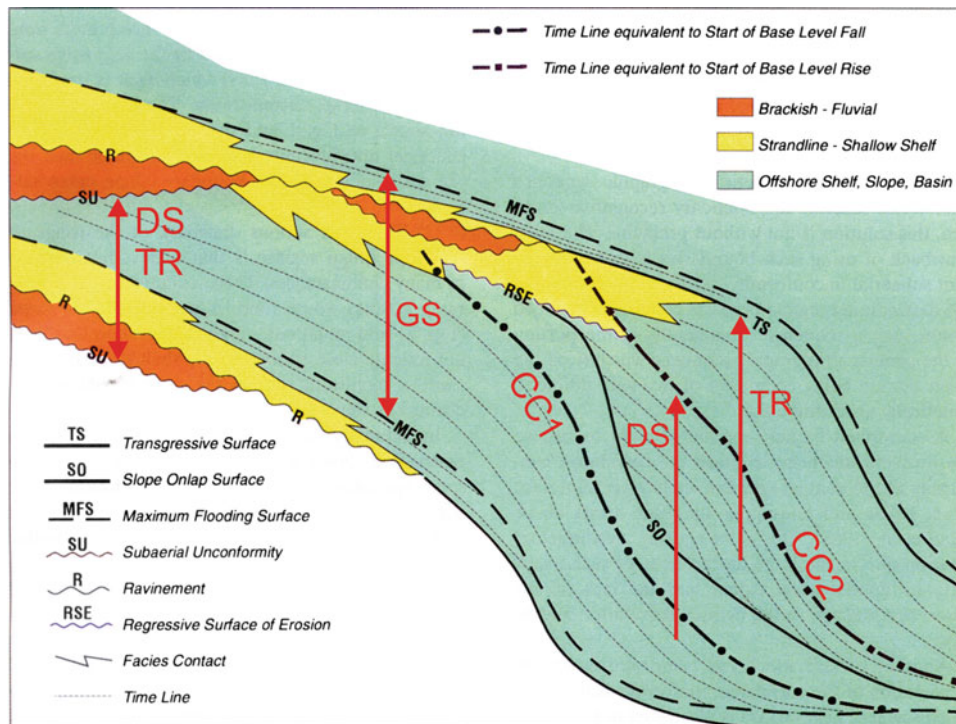

Fig. 7.29 Schematic cross-section through an ideal continental-margin sequence, showing the relationships between the major surfaces. *Red arrows and letters* denote three alternative ways to define sequences. In coastal and nearshore deposits the sequence boundary for depositional sequences (*DS*) and *TR* sequences (*TR*) is defined by the subaerial erosion surface (*SU*). Correlating this surface offshore may be difficult in the absence of high-quality seismic-reflection data. Genetic stratigraphic sequences (*GS*) are defined by the maximum flooding surfaces. Depositional sequences III and IV use the correlative conformity corresponding to the end of base-level fall as the sequence boundary (*CC*** of Fig. 7.26, *CC2* of Fig. 7.28 and this figure). This may be indicated by a change from erosional to aggradational deposition in the

forced-regressive deposits. The time of initiation of base-level fall corresponds to correlative conformity *CC** of Fig. 7.26 and *CC1* of Fig. 7.28 and this figure, and defines the contact between early and late highstand in depositional sequence III. The *top* of a *DS* is indicated here by the *arrow* labeled *DS* that terminates at the surface marking the beginning of base-level rise. *TR* sequences are defined in the offshore by the end of regression. In this diagram the wedge of regressive deposits is truncated by the transgressive surface, which here marks the *top* of a *TR* sequence. In depositional sequence terminology, this latest wedge of regressive deposits is classified as the lowstand systems tract (adapted from Embry 1995, Fig. 1)

sequence boundary (Figs. 7.28 and 7.29). The sequence then represents a full cycle of increasing and decreasing accommodation preserved between two erosion surfaces. The Galloway (1989) **genetic stratigraphic sequence** model uses the maximum flooding surface (*MFS*) as the sequence boundary (Figs. 7.28 and 7.29). In many stratigraphic settings, recognizing and correlating a maximum flooding surface is much more easily accomplished than mapping the subaerial erosion surface. The *MFS* is commonly represented by a marine shale or a condensed section which, because it is deposited at a time of maximum transgression, is typically widespread and forms a distinctive marker bed between packages of coarser clastic or carbonate/evaporite facies. Subaerial erosion surfaces may be characterized by significant erosional relief, which may make them difficult to trace within suites of wireline logs. Furthermore, where this surface occurs within successions of nonmarine strata it can be very difficult to distinguish the sequence boundary from local fluvial channel scour surfaces.

However, these differences in mappability do not need to be reflected in the choice of sequence model.

The *TR* sequence model uses the subaerial erosion surface as the sequence boundary for the nonmarine and nearshore portions of a sequence, but differs from the depositional sequence where sequences are traced into the offshore.

In a nonmarine to coastal to marine section, the maximum seaward extent of the subaerial erosion surface depends on the amplitude of relative sea-level change. Traced far enough seaward there will be a point beyond which water depths are such that exposure and erosion do not take place during base-level fall. Correlating sequence boundaries and systems tracts into the offshore may be difficult. The erosion surface generated by forced regression (*RSE* in Fig. 7.29) defines the base of the falling-stage systems tract but, as demonstrated by Plint (1988), this surface is not at a stratigraphically consistent level, but may recur at stratigraphically higher positions in the offshore direction as base-level fall

continues. The offshore limit of the RSE records the end of the phase of base-level fall, and this point is used to define the sequence boundary in **depositional sequences III and IV** (Fig. 7.29). Regressive sedimentation is likely to continue, until the rate of rising accommodation during the subsequent cycle of base-level rise equals the rate of sediment supply. At this time, regression ends, and this point is used by Embry (1995) and Embry and Johannessen (1992) to define the sequence boundary for *TR cycles*. This coincides with the transgressive surface marking the beginning of the next cycle of base-level rise (TS in Fig. 7.29). In many shelf settings, the TS is marked by lag deposits or a condensed section and is readily recognizable in cores and on wireline logs. It passes landward into the ravinement surface (R in Fig. 7.29), a diachronous surface formed by wave erosion during transgression.

In earlier definitions of the depositional sequence (**depositional sequences I and II** in Fig. 7.26), the seaward correlative of the subaerial erosion surface was equated with the beginning of base-level fall and this surface, and its seaward extension as a correlative conformity (CC1 in Fig. 7.28; this surface is also shown in Fig. 7.29), was used to demarcate the sequence boundary. The inconsistencies in this approach were pointed out by Hunt and Tucker (1992). Subaerial erosion continues throughout the falling stage of the base-level cycle, and so the erosion surface that is subsequently preserved by being transgressed and buried during the succeeding base-level rise will correspond in age to the end of the falling stage, not the beginning. The first regressive surface marking the beginning of the falling stage may be followed by others, further seaward and stratigraphically younger, as the falling-stage proceeds. Another

of the inconsistencies of the early sequence definitions was the assignment of offshore submarine fan deposits primarily to the “lowstand wedge” formed (according to this earlier interpretation) during the beginning of the next cycle of base-level rise. Given that much of the sediment supply for submarine fans comes from subaerial erosion during falling base level (Fig. 5.13), this does not seem plausible.

Embry and Johannessen (1992) claimed that the TR sequence definition is the only one that adheres to objective criteria, meaning the designation of the sequence boundary at a mappable surface. This is correct in that, as shown in Fig. 7.29, the surfaces marking the beginning and end of a cycle of base-level change are not necessarily associated with any recognizable facies change in the rocks, meaning that their recognition and mapping in surface outcrops or in subsurface cores, logs or seismic data, requires interpolation and extrapolation. The surface marking the end of regression is a lithologically mappable surface, but it will be directly mappable only so far seaward as regressive deposits extend. Beyond that point, correlation may be possible by the tracing of reflections in seismic data, but recognition of the surface of maximum regression in cores or logs through deep marine deposits is not likely to be possible, so this particular feature of the TR definition is not significantly better than that of the depositional sequence.

A generalized sequence model is shown in Fig. 7.30. In this model the base-of-slope submarine fan and other deep-water deposits are assigned to the falling stage systems tract, contrary to the first sequence definitions (depositional sequences I and II). The sequence boundary (surface 4) includes an incised valley, which is filled by the lowstand systems tract and during transgression (surfaces 5–7).

Fig. 7.30 A generalized sequence model

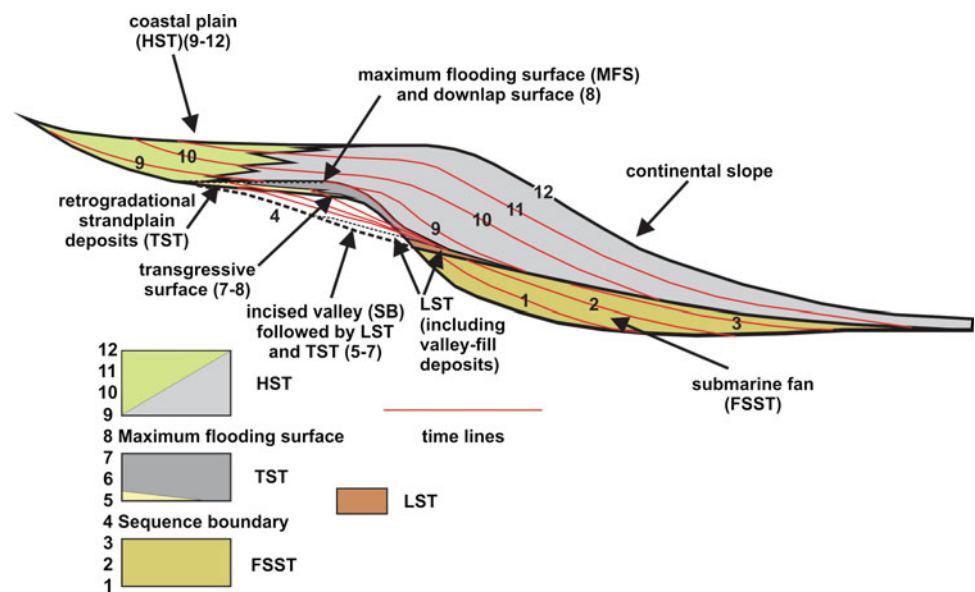

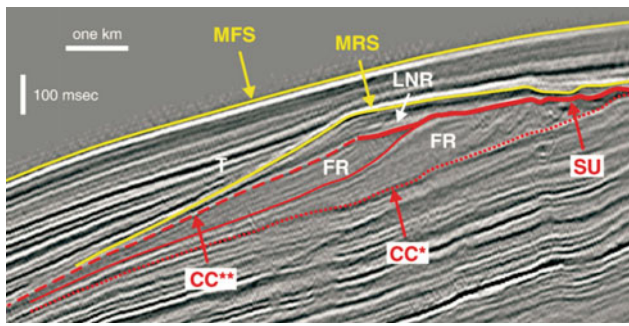

Fig. 7.31 Seismic line in the Gulf of Mexico showing different genetic types of deposits (forced regressive, normal regressive, transgressive) and stratigraphic surfaces that may serve as sequence boundaries according to different sequence stratigraphic models (modified from Posamentier and Kolla 2003). Abbreviations: *FR* forced regressive; *LNR* lowstand normal regressive; *T* transgressive; *SU* subaerial unconformity; *CC** correlative conformity *sensu* Posamentier and Allen 1999 (=basal surface of forced regression); *CC*** correlative conformity *sensu* Hunt and Tucker 1992; *MRS* maximum regressive surface; *MFS* maximum flooding surface. The *line* displays the typical stacking patterns and stratal terminations associated with forced regression (offlap, downlap, toplap, truncation), normal regression (downlap, topset), and transgression (onlap) (Catuneanu et al. 2009, Fig. 7, p. 6)

Commonly, incised valleys are filled towards the end of the transgressive phase, with deposition extending beyond the margins of the valley. Elsewhere on the continental margin transgressive deposits are characteristically thin, and may

consist of condensed deposits or a coarse lag. Hardgrounds and extensive bioturbation are common.

A significant flaw of the TR model is that the surface of maximum regression may not correlate with the subaerial erosion surface. As Embry and Johannessen (1992) noted, regression may continue in time beyond the end of the cycle of base-level fall, which corresponds to the age of the subaerial erosion surface. The deposits that form after this time are assigned to the lowstand systems tract, and may comprise a substantial thickness of regressive deposits, accumulated on the shelf, slope and deep basin during the beginning of the next cycle of transgression. Two seismic lines are shown here which contain this feature (Figs. 7.31 and 7.32). The lowstand normal regressive deposits (LNR) in Fig. 7.31 are the deposits which form after the end of base-level fall—indicated by the correlative conformity (CC**) extending basinward from the subaerial erosion surface—and are capped by the maximum regressive surface (MRS). A particularly thick succession of shelf and slope deposits are assigned to the LNR in Fig. 7.32. This section illustrates the migration through time of the shelf margin and the shoreline. In this example a high sediment supply was maintained throughout transgression, resulting in a thick transgressive shelf section. This is commonly not the case, with transgression commonly recorded as a lag deposit or a condensed section.

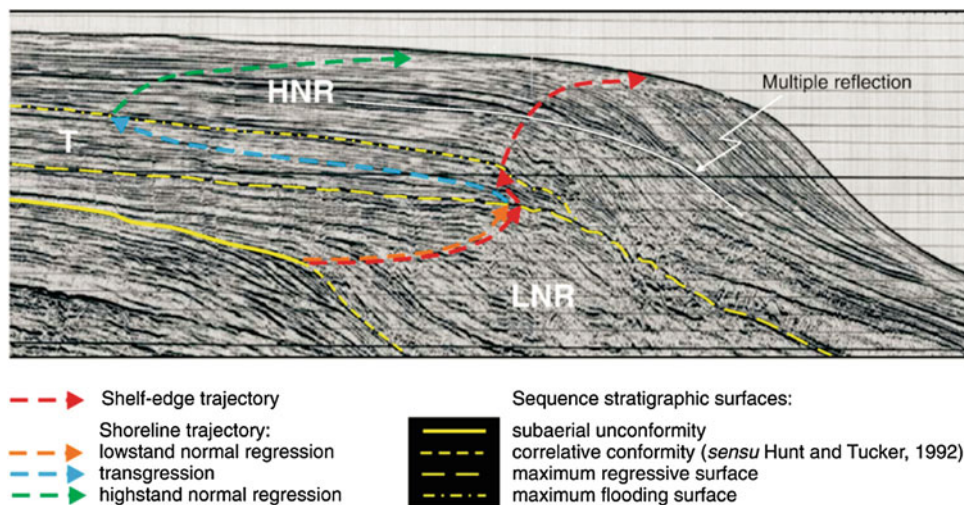

Fig. 7.32 Dip regional seismic profile from the Pelotas Basin, southern Brazil (modified from Abreu 1998), showing large-scale (high-rank) lowstand normal regressive (*LNR*), transgressive (*T*) and highstand normal regressive (*HNR*) systems tracts. Lower rank sequences are nested within these higher rank systems tracts. The transgressive systems tract thickens landward, which reflects the direction of shift of the depocenter. Individual backstepping parasequences are difficult to observe within the transgressive systems tract due to the limitation imposed by vertical seismic resolution. The

shoreline trajectory and the shelf-edge trajectory may coincide during lowstand normal regression, but are separate during transgression and highstand normal regression. The change in depositional trends from dominantly progradational to dominantly aggradational is typical for lowstand normal regressions. Conversely, the change in depositional trends from dominantly aggradational to dominantly progradational is typical for highstand normal regressions. *Horizontal scale* approximately 50 km. *Vertical scale* 2 s two-way travel time (Catuneanu et al. 2009, Fig. 19, p. 14)

7.8 Chronostratigraphy and Geochronometry

7.8.1 The Emergence of Modern Methods

Geochronometry is the study of the continuum of geologic time. Geologic events and rock units may be fixed within this time frame by a variety of methods, of which radiometric dating is the most direct.

Chronostratigraphy is the study of the standard stratigraphic scale, comprising the familiar eras, periods, and ages (e.g., Paleozoic, Triassic, Campanian) (Table 7.1).

For the Phanerozoic, biostratigraphy is the main basis of the chronostratigraphic method, but radiometric methods and magnetic reversal stratigraphy are essential for providing numerical (“absolute”) ages, and chemostratigraphy is becoming increasingly important. Radiometric dating is the only chronostratigraphic tool available for the Precambrian, and is essential for providing a calibration scale of biostratigraphic subdivisions in the Phanerozoic (Harland et al. 1964, 1990; Berggren et al. 1995). Magnetic reversals are now of great importance for studying Upper Cretaceous and Cenozoic strata, but are difficult to use in older rocks owing to the difficulty of obtaining complete reversal sequences and the problems of post-depositional modification (Kennett 1980).

Early speculations about the age of the Earth, and of rates of geological processes, began to be situated within a modern quantitative framework with the development of radiometric dating by Ernest Rutherford in 1905. The English geologist Arthur Holmes made the development of a radiometrically calibrated geologic time scale a central part of his life’s work, and it could be argued that the first modern era in the quantification of geologic time ended with his death in 1965. Two major events occurred at about this time. The second edition of his great book “*Principles of Physical Geology*” appeared (Holmes 1965), containing, among other things, a lengthy treatment of radiometric dating (plus what were then his very advanced ideas about continental drift), and the Geological Society of London published the first comprehensive compilation of data in

support of a modern geological time scale (Harland and Francis 1964; Harland et al. 1971).

It is important to distinguish between the two quite different, but interrelated concepts of time, geochronometry, the measurement of time, in standard units such as the year and the second, and chronostratigraphy, the compilation of standard rock units. A distinction between “time” and “rocks” is essential, given the incompleteness of the stratigraphic record, and the need to continually revise, expand and update the means by which we relate the chronostratigraphic to the geochronometric scale. Harland (1978) and Harland et al. (1990, Chaps. 1–3) provided detailed explanations of the theory and terminology surrounding these terms. Because of the very fragmentary nature of the sedimentary record, there is still no chronostratigraphic standard for the Precambrian, which is subdivided mainly on a geochronometric basis, except for the Ediacaran System (635–542 Ma), the youngest part of the Precambrian, which is the only exception (Knoll et al. 2006).

The subdivision of the stratigraphic record into ever smaller units based on detailed studies of their fossil content had reached a remarkably sophisticated level by the early twentieth century, based on the specialized study of some unique units in which the fossils are abundant and contain readily measurable indicators of rapid evolution. The ammonites of the Jurassic in southern Britain figure prominently in this history, as described by Callomon (1995, 2001). It can be demonstrated that local subdivisions of relative stratal time representing time spans in the range of 10^5 years are possible based on such work (this is discussed further in Chap. 8). But the question of how to incorporate this information systematically in the construction of a chronostratigraphic scale that could be used worldwide continued to be controversial and problematic until the 1970s (this early history is summarized by Miall 2004, pp. 6–11). There are three obvious reasons: the record is everywhere locally incomplete, fossils are facies bound, and with very rare exceptions it is not possible to assign specific numerical ages to fossil horizons without interpolations and extrapolations that might incorporate the other two problems. Some boundaries, including many established early in the history of the science, had been very poorly defined. For example, the Silurian-Devonian boundary, first recognised in Britain, occurs at a major angular unconformity, or within a marine to nonmarine transition, within which biostratigraphic correlation was problematic, raising (but only much later, when time began to be quantified) the question of how to define and categorize the time undocumented at the break.

Solutions to these problems began to emerge in the 1960s, and might be said to constitute the beginning of the second phase of the modern era of modern stratigraphy. The key development was the evolution of the concept of the **Global Stratigraphic Sections and Points (GSSP)**.

Table 7.1 The conventional hierarchy of formal chronostratigraphic and geochronologic terms

Chronostratigraphic	Geochronologic
Eonothem	Eon
Erathem	Era
System	Period
Series	Epoch
Stage	Age
Substage	Subage

The ideas appear to be primarily British in origin (e.g., Ager 1964; Bassett 1985; Cowie 1986; Holland 1986). They encompass two important concepts: the idea of designating key marker boundaries at specific type locations within continuous sections, and the idea that multiple criteria—biostratigraphy and radiometric dating, and more recently magnetostratigraphy and chemostratigraphy, wherever applicable, should be used to nail down the precise age of the boundary “by all available means,” to quote Torrens (2002, p. 256). McLaren (1970, p. 802) explained the desirability of defining boundaries within continuous sections in this way:

There is another approach to boundaries, however, which maintains that they should be defined wherever possible in an area where “nothing happened.” The International Subcommission on Stratigraphic Classification, of which Hollis Hedberg is Chairman, has recommended in its Circular No. 25 of July, 1969, that “Boundary-stratotypes should always be chosen within sequences of continuous sedimentation. The boundary of a chronostratigraphic unit should never be placed at an unconformity. Abrupt and drastic changes in lithology or fossil content should be looked at with suspicion as possibly indicating gaps in the sequence which would impair the value of the boundary as a chronostratigraphic marker and should be used only if there is adequate evidence of essential continuity of deposition. The marker for a boundary-stratotype may often best be placed *within* a certain bed to minimize the possibility that it may fall at a time gap.” This marker is becoming known as “the Golden Spike.”

By “nothing happened” is meant a stratigraphic succession that is apparently continuous. The choice of boundary is then purely arbitrary, and depends simply on our ability to select a horizon that can be the most efficiently and most completely documented and defined (just as there is nothing about time itself that distinguishes between, say, February and March, but to define a boundary between them is useful for purposes of communication and record). This is the epitome of an empirical approach to stratigraphy. Choosing to place a boundary where “nothing happened” is to deliberately avoid having to deal with some “event” that would require interpretation (see Miall 2004 for a discussion of the importance of this point). This recommendation was accepted in the first International Stratigraphic Guide (Hedberg 1976, pp. 84–85). The concept also includes the proviso that only the base of a unit is so defined at the chosen location, not the top of the underlying unit, lest future work determine that at the type section the boundary is marked by a hiatus—hence the term **topless stage**. The “missing time” so identified is then assigned to the underlying unit, permitting continuous revision without the need for new boundary definitions.

The importance of using “all available means” to identify, calibrate and date GSSPs cannot be over-emphasized. As noted in Sect. 7.5.3 the use of single criteria, such as FADs and LADs can lead to errors associated with biostratigraphic diachroneity. Quantitative methods, particularly graphic

correlation and its advanced version, constrained optimization, make use of multiple criteria. As Smith et al. (2015) noted, despite the best efforts of stratigraphers, it has emerged that some GSSPs have been defined at sedimentary breaks, and others still over-rely on few chronostratigraphic criteria, such as the range of a single key taxon. Some 74 of currently defined GSSPs actually only make use of biostratigraphic criteria. Smith et al. (2015) also noted that most GSSPs have been defined at outcrop sections of shallow-marine rocks (where the probability of multiple hiatuses and much missing section is greatest: see Chap. 8), with little use being made of subsurface drill-core sections, and none have been established in deep-marine sediments, where the preserved record is likely to contain fewer hiatuses.

The concept of the Global Stratigraphic Section and Point (GSSP), informally called the **Golden Spike** concept, was rapidly accepted, and has led to an explosion of specialized work under the auspices of the *International Commission on Stratigraphy* (ICS), a division of the *International Union of Geological Sciences* (IUGS), to correlate key sections worldwide in order to develop internationally recognized markers for epochs and stages that could then become part of the standard chronostratigraphic scale (e.g., Remane 2000a). This work is regularly reported in the journal IUGS *Episodes* and, nowadays, on the website www.stratigraphy.org maintained by the ICS. A discussion of selected GSSPs is presented in Sect. 7.8.3. About 100 Phanerozoic boundaries have been established as requiring definition in the form of a GSSP, and according to Smith et al. (2015) 65 have been ratified by the *International Union of Geological Sciences* (as of the summer of 2013) with several awaiting ratification.

It is instructive to review the development of the modern geologic time scale through from 1964 to the present. Amongst the first to appear were scales for the Jurassic and Cretaceous developed by van Hinte (1976a, b). Useful discussions of stratigraphic concepts were compiled by Cohee et al. (1978). Numerous attempts to synthesize existing data for the Phanerozoic have been made, notably by British (Harland et al. 1982, 1990), French (Odin 1982) and American (Berggren et al. 1995) groups. Each group drew on its own data base and made different interpolations and extrapolations, with the result that there are significant differences in the assigned ages of many of the important chronostratigraphic boundaries.

A quantum leap forward was achieved by the ICS with the publication in 2004 of its updated Geologic Time Scale (GTS2004: Gradstein et al. 2004a). Gradstein et al. (2012) subsequently published their own updated version (although this is not an official product of the *International Stratigraphic Commission*). The 2004 version incorporates numerous new data points, documented with the use of quantitative biostratigraphy, much-improved radiometric dating methods, chemostratigraphy and (for the Neogene)

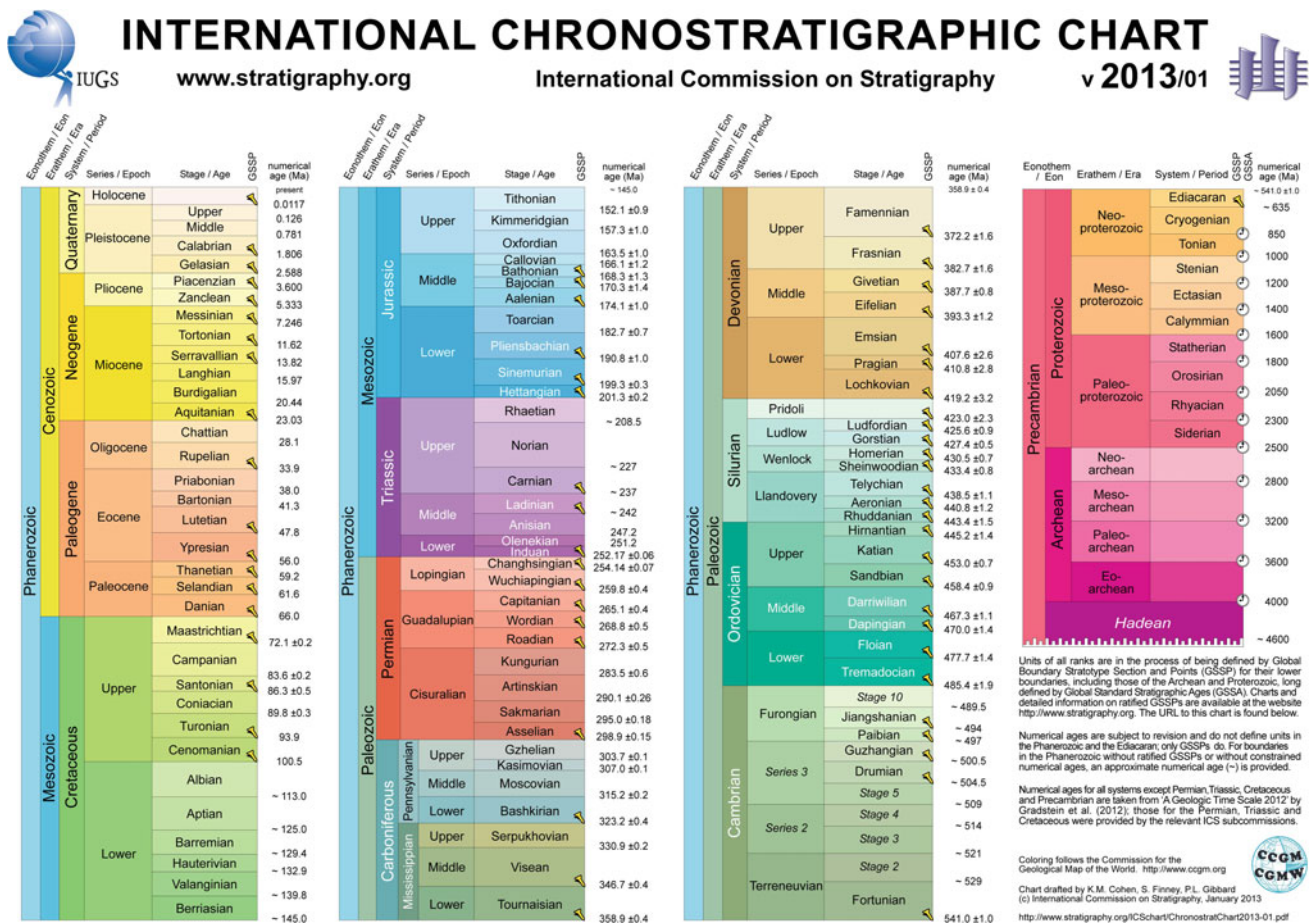

Fig. 7.33 The Geological Time Scale prepared by the International Commission on Stratigraphy. Internationally agreed GSSPs are marked with a golden-spike icon. This figure shows the version current as of January 2013 (www.stratigraphy.org)

cyclostratigraphy (Fig. 7.33). The new scale presents us with unprecedented opportunities for the comparison and calibration of detailed local and regional studies of rates and processes. Paleogene, Mesozoic and most Paleozoic ages are given to the nearest 100,000 years, although for parts of the scale, potential errors of >1 million years remain. This scale, like all before it, incorporates numerous revisions of assigned ages. Almost all major chronostratigraphic boundaries in the Mesozoic and Paleozoic have been revised by several million years relative to earlier scales, such as that of Berggren et al. (1995), reflecting new data or changing interpretations of earlier data. There is no sign, yet, that the time scale has finally stabilized, although the incremental changes from one scale to the next do appear to be getting smaller. We return to this point later.

The Time Scale now undergoes continuous revision, under the auspices of the ICS. For example, a 2012 version was published in time for the 34th international Geological Congress at Brisbane (Cohen et al. 2012) (Fig. 7.33). An example of the detail involved in the construction of the scale is shown in Fig. 7.34.

7.8.2 Determining the Numerical (“Absolute”) Age of a Stratigraphic Horizon

Direct dating of sedimentary rocks by radiometric dating can only be carried out on a few potassium-bearing minerals, such as glauconite, because potassium is the only constituent of authigenic sedimentary minerals that contains naturally occurring radiogenic isotopes. Potassium-argon and argon-argon methods are the most common ones employed. However, the ages determined by the use of this method may relate to diagenetic age rather than depositional age, and there are problems associated with the loss of the daughter product, argon.

More commonly, radiometric ages are determined for interbedded volcanic horizons, especially ash beds or bentonites, and the stratigraphic age of the rocks of interest are then determined by interpolation, as shown in Fig. 7.35. In order to make use of this method, two major assumptions have to be invoked, firstly, that sedimentation was continuous and, secondly, that sedimentation was at a constant rate. In most cases, neither of these assumptions can be assumed to

Fig. 7.34 Part of the GTS2004 scale for the early Cretaceous, showing the magnetic polarity chrons and selected biozone schemes. *Arrows* in the microfossil columns indicate FADs (*pointing upward*) and LADs (*pointing downward*) (Gradstein et al. 2004a, Fig. 19.1, p. 358)

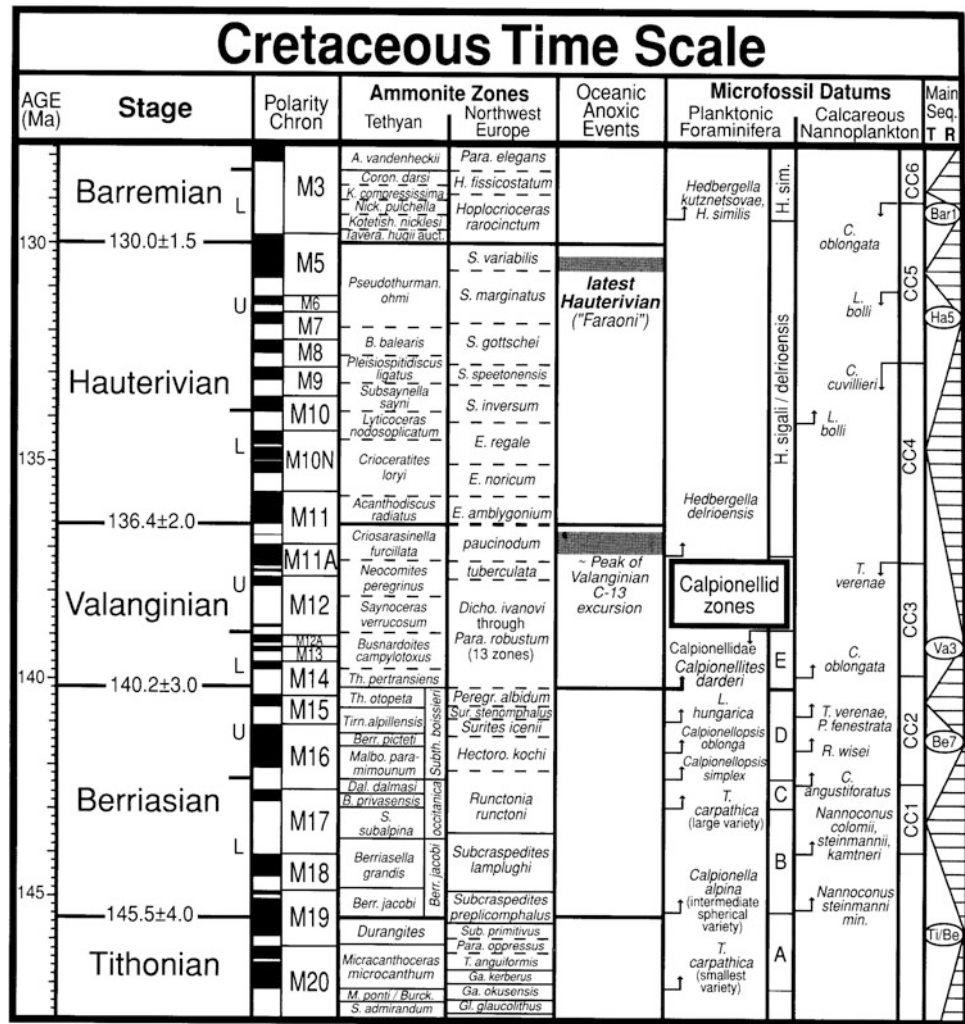

be fulfilled. This does not mean that the technique is useless, only that it must be employed with care. Ideally, many radiometric determinations should be made on successive volcanic units, and then interpolations and extrapolations can be fine-tuned by methods of averaging and by making local corrections. We come back to this issue in Chap. 8, where we examine further some deeper questions regarding the interpretation of time as preserved in the rock record.

Modern radiometric dating methods. Not surprisingly, the methods of radiometric dating and the data base have undergone orders-of-magnitude transformations over the last half-century (Mattinson 2013). Holmes (1960) provided a list of 63 ages, mostly obtained by the K/Ar method. Of these, nineteen were used to construct a linear time scale, adjusting the space allotted to each system according to cumulative stratal thickness, it being assumed at the time that this constituted an indication of the duration of the period. By the time of the 1964 Geological Society of London scale in 1964, the data base consisted of some 337 measurements. The Harland et al. (1990, Table 4.2) compilation lists some

750 entries. Figure 7.36 illustrates the increased accuracy and precision of the dating of the Permian-Triassic boundary over the 22-year period from 1991 to 2011. The current ICS date for this boundary is 252.17 ± 0.06 Ma.

Amongst the improvements in methods has been the establishment of the chronogram method by Harland et al. (1982, pp. 3–4) for plotting and visualization of measurement error, a standardization of decay constants, much enhanced analytical methods, and a better appreciation of the systematics of the various isotopic decay paths. The K/Ar and Rb/Sr methods have been found to be less reliable than those obtained by the $^{40}\text{Ar}/^{39}\text{Ar}$ and U–Pb methods (Villeneuve 2004; Mattinson 2013). The use of ages derived from glauconites, popular in the 1980s (Odin 1982), has decreased, because of the increasing realization of the unreliability of the method. It has been demonstrated repeatedly that daughter products, Sr or Ar, may be lost from the mineral grains, yielding ages that are too young.

Radiometric age determinations are characterized by a normal experimental error. Current practice may achieve a

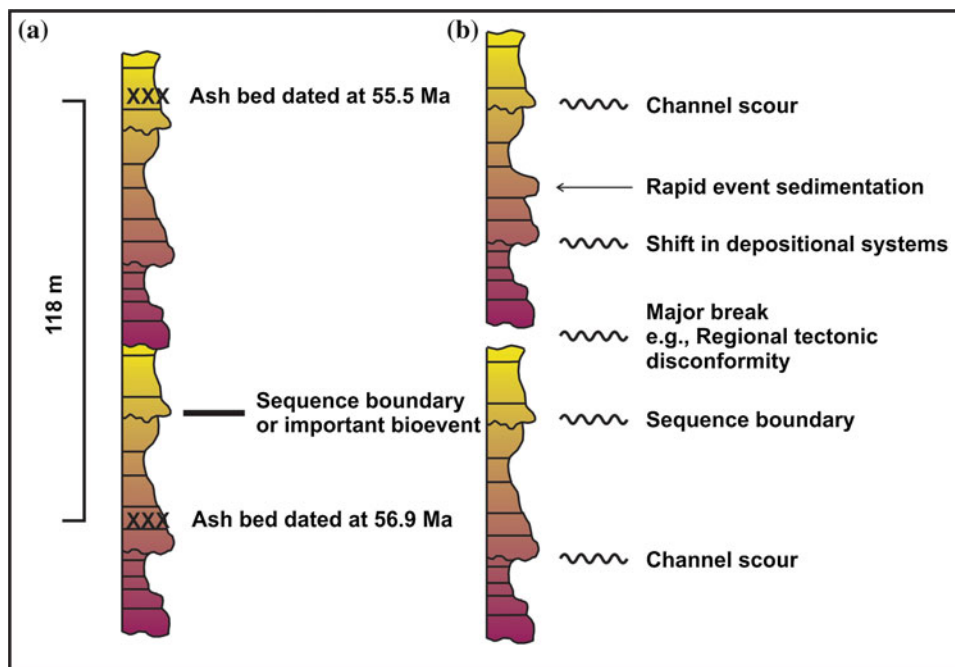

Fig. 7.35 The determination of “absolute” ages of stratigraphic events by using the method of “bracketing” the event by a pair of radiometric ages; The principle of the method (*left*) and the reality in practice (*right*). **a** On the *left*, 118 m of beds are shown accumulating in 56.9–55.5 million years = 1.4 million years. The average sedimentation rate is therefore 118/1.4 m/million years = 84 m/million years. The sequence boundary of interest is 30.3 m above the lower ash bed.

Assuming a constant sedimentation rate and no hiatuses, the 30.3 m of beds accumulated in $30.3/84 = 0.36$ million years. Therefore the age of this boundary is $56.9 - 0.36 = 56.54$ Ma. However, as shown in **b**, at *right*, real sections are full of sedimentary *breaks*, which represent missing time, and variations in sedimentation rate, all of which render the concept of the average sedimentation rate suspect

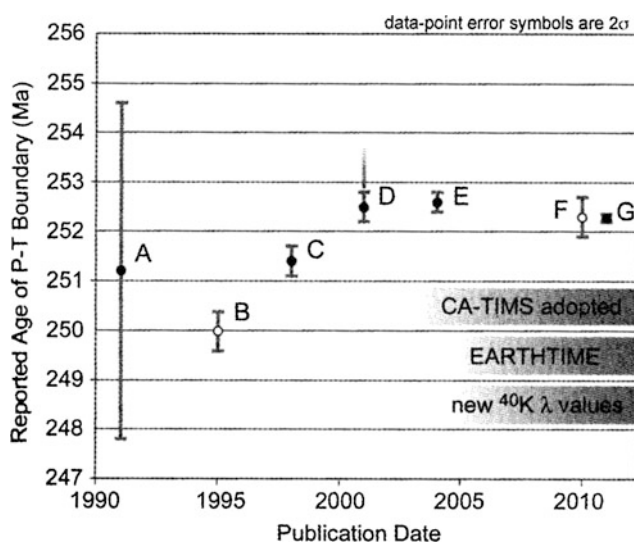

Fig. 7.36 The improvements in accuracy and precision of the dating of the Permian-Triassic boundary from 1991 to 2011. *Solid circles* are dates based on U–Pb zircon analysis; *open circles* are dates based on Ar–Ar analysis of sanidine (Mattinson 2013, Fig. 11, p. 315)

precision of $\pm 0.1\%$ or better (Mattinson 2013, p. 310; Smith et al. 2015; Cramer et al. 2015), e.g., $\pm 100,000$ years at 100 Ma. However, the attainment of such accuracy and precision in the stratigraphic record depends on the availability of appropriate datable material at the right places in the rock record, and the accuracy of the existing time scale varies from stage to stage because of this. Refinements in decay constants and inter-laboratory calibration become ever more important. As Sageman et al. (2014) demonstrated by their discussion of U–Pb and $^{40}\text{Ar}/^{39}\text{Ar}$ data sets from an Upper Cretaceous interval in the Western Interior Basin, dating accuracy and precision is now such that differences between the two methods may relate to internal differences in the processes that set the final isotopic ratios—differences in Ar closure temperature between different minerals and the length of the cooling phases of igneous bodies from which such minerals as zircon are ultimately derived. There may be differences of several hundred thousand years between the results from different methods, that then need to be reconciled by calibration against other data sets, including biochronology and magnetostratigraphy.

Even given a very precisely dated GSSP for a key chronostratigraphic boundary, it is then quite another matter to exploit this information to date and calibrate new sections elsewhere. This exercise requires a biostratigraphic, radiometric or chemostratigraphic record capable of yielding correlations of equivalent accuracy and precision.

Magnetostratigraphy: The first major development, the erection of a satisfactory geomagnetic polarity scale for the last 4.5 Ma, was published by Cox (1969), based primarily on the sampling of successions of lava flows. The standard scale now in use was developed primarily from the study of cores through undisturbed deep-sea sediments. The first use of such cores predated the *Deep Sea Drilling Project* (DSDP), and the cores were very short (see review by Kennett 1980). Harrison and Funnell (1964) were the first to combine biostratigraphy and chronostratigraphy in an attempt to correlate a reversal event. Later, Opdyke et al. (1966) studied some longer cores, up to 12 m in length and were able to correlate reversal events with the land-based lava sequence. Radiolarian zone boundaries closely parallel the reversal correlations (Fig. 7.37). The DSDP started in 1968 and began to have an important effect on chronostratigraphy. However, difficulties were encountered in establishing magnetic stratigraphy directly from the cores because of drilling disturbance and bioturbation. The practice developed of calibrating polarity and biostratigraphic data by correlating deep marine with exposed on-land sections and dating the latter radiometrically.

Since the 1960s, magnetostratigraphy has become almost equal in importance to biostratigraphy and radiometric dating in establishing a time scale for the last 160 Ma of Earth's history. The establishment of a reliable reversal sequence requires close sampling of an assumed, undisturbed, continuous section, and relies on the ability to recognize a kind of "bar-code" pattern of normal and reversed intervals. However, undisturbed sections for the pre-Late Jurassic are rare—there is no undisturbed sea floor of greater age—and it therefore much more difficult to standardize the scale for these older rocks.

The technique is most useful for time spans characterized by frequent reversals. During the Cenozoic, reversals occurred two or three times each million years, providing a very distinctive pattern that has enabled the establishment of 29 reversal intervals, named *chrons* for that era (Ogg and Smith 2004). The availability of age information on a 10^4 to 10^5 -year time scale has provided powerful new tools for exploring the rates of sedimentary and stratigraphic processes in the geological record. Reversal sequences for older parts of the Mesozoic and for the Paleozoic have been assembled from partial sections (Langereis et al. 2010), but are not yet reliable enough to become part of the standard geological time scale.

Magnetostratigraphy may also be used to correlate local sections with each other without regard to the global scale. However, because reversal events are not unique, it is not possible to correlate them by matching sequences from

Fig. 7.37 Correlation of magnetic stratigraphy and radiolarian zones in seven cores from the Antarctic Ocean (Opdyke et al. 1966)

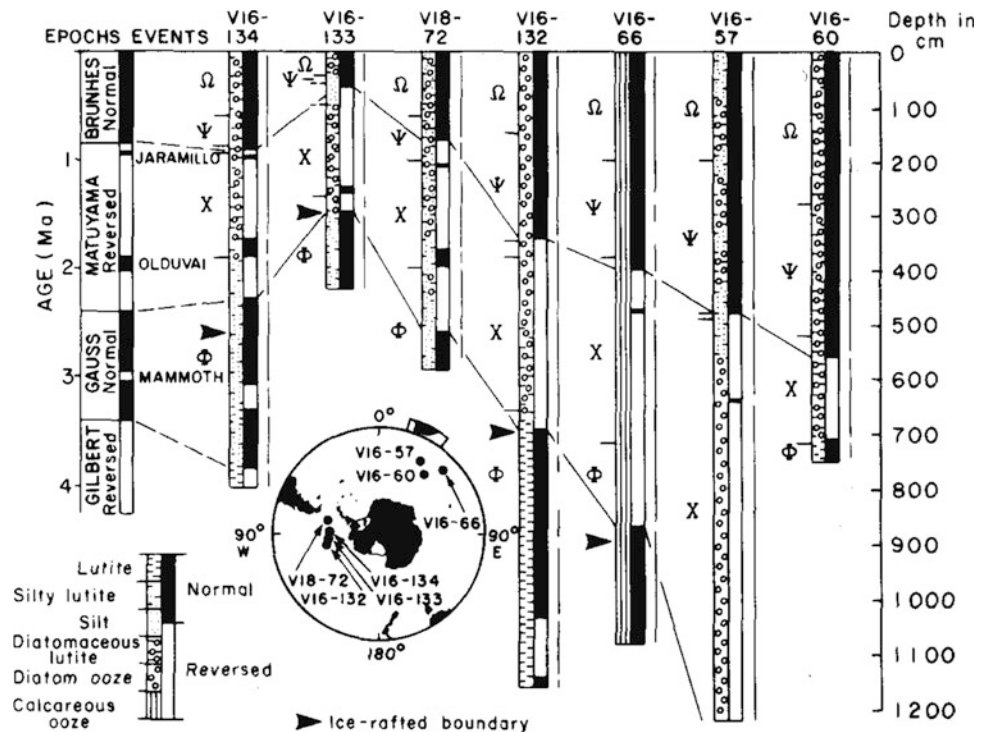

different stratigraphic sections unless they contain particularly distinctive long or short polarity intervals. Some supplementary criteria may be required to assist in matching, such as marker beds or biostratigraphic zonation. Picard (1964) and Irving (1966) were among the first Western workers to use paleomagnetic correlation for sediments on the continents. The technique has become widely used for nonmarine sediments because of the scarcity of other means of precise correlation.

A single example of the use of magnetostratigraphy in a practical field problem is described here briefly. For many years, a team has been exploring the nonmarine Siwalik

Group (Oligocene-Quaternary) of Pakistan, in part because of its rich vertebrate fauna and in part because of the information the sediments yield about the tectonics of the Himalayas, from which the sediments were derived. Magnetostratigraphy, coupled with radiometric dating of several ash beds, has provided a useful means of local correlation between sections that show marked lateral facies changes (Keller et al. 1977; Barndt et al. 1978; Johnson et al. 1979). It was also possible to propose a correlation with the global scale. Figure 7.38 illustrates the correlation of three closely spaced sections in the Pabbi Hills area, near Jhelum. From three to five oriented rock specimens were collected from

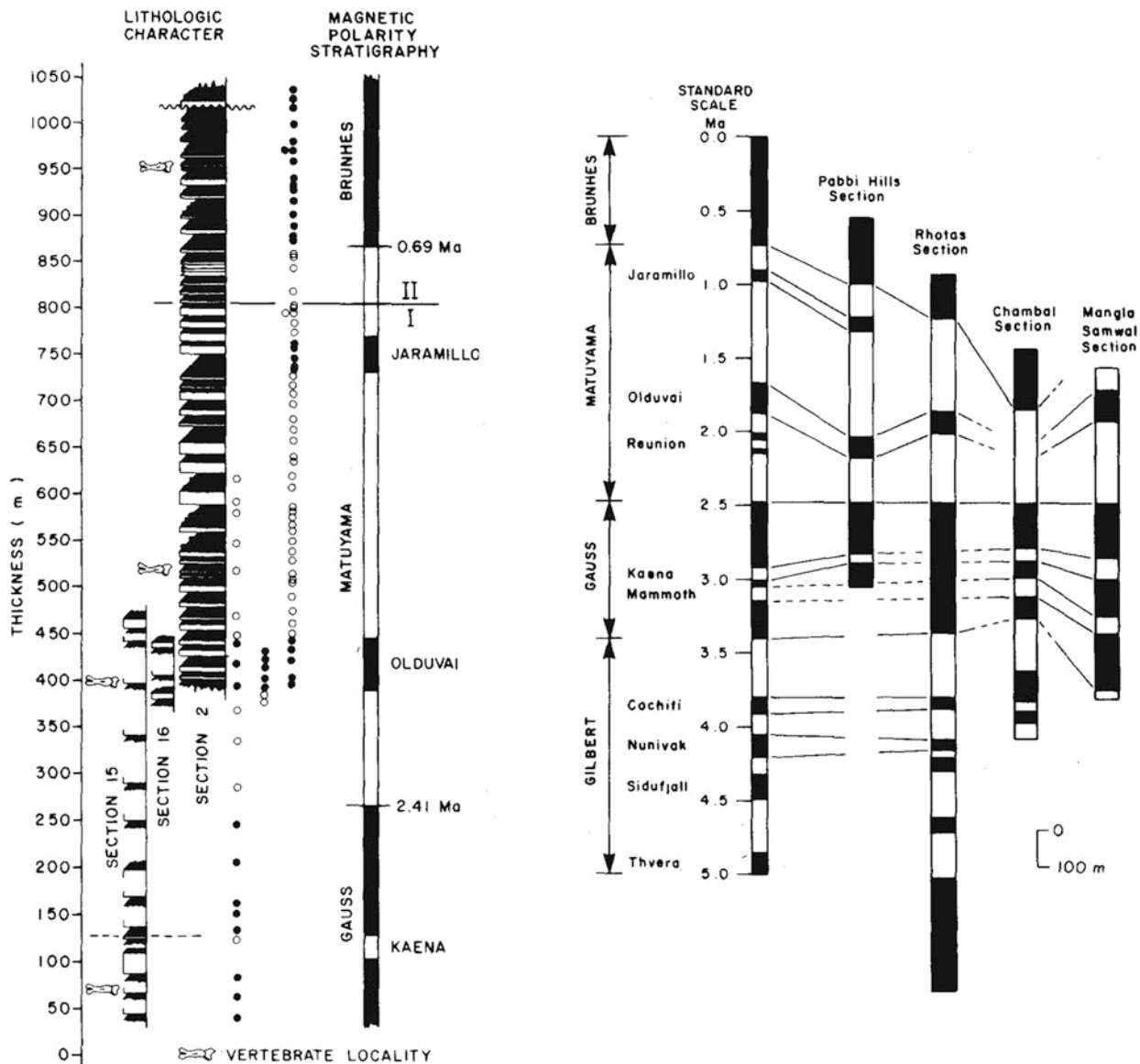

Fig. 7.38 The practical use of magnetostratigraphy to correlate sections of nonmarine strata in Pakistan. Three partial sections are compiled at *left* to provide a single composite section for the Pabbi Hills region. Key vertebrate locations are shown, and field samples showing normal and reversed magnetic polarities are indicated by the vertically arranged suites of *black* and *white* circles. Correlation of the

Pabbi Hills section with the standard scale and with other nearby stratigraphic sections is shown at *right*. Note the presence of missing reversals in some of the sections, indicating either incomplete sampling, or reversals that are actually missing because of local erosion (redrawn from Johnson et al. 1979)

each of 113 sites within the sections. These were subjected to laboratory tests to determine the stability of the field and the absence of magnetic overprinting, and the pole positions obtained corrected for structural dip. The reversal zones were correlated with the standard scale of Opdyke (1972) using the following argument. The oldest remains of *Equus* (horse) were found at the 400 m level in the composite section. The oldest occurrence of *Equus* in North America is dated 3.5 Ma and in Asia 2.5 Ma. It is considered unlikely that the Pabbi Hills fossils are older than 3.5 Ma. Note that the fossil locality is in a short normal polarity sequence within a long reversed interval. Only two such dominantly reversed intervals are present in the magnetostratigraphic scale, the Matuyama and the Gilbert zones. The Gilbert zone extended from 5.1 to 3.3 Ma, and the Matuyama from 2.41 to 0.70 Ma. (Revised ages of Opdyke 1972; modified from Cox 1969). The evidence of *Equus* suggests that this is the Matuyama zone. The two short normal events then correlate with the Olduvai and Jaramillo subzones. The Gilsa event (subzone) of Fig. 7.38 is not universally recognized and does not appear on Opdyke's (1972) chart.

Four composite sections have been correlated using the presence of two tuff horizons (Visser and Johnson 1978) and the polarity zones, as shown in Fig. 7.38.

The importance of this work is that it permits precise local and global correlation of vertebrate localities, permits accurate calculations of sedimentation rates, and provides accurate control for studying sedimentological characteristics, basin architecture, and tectonic events. Some of these aspects have been explored in later papers by this research group and other workers in the area. For example, Johnson et al. (1985) were able to determine the various time scales represented by fluvial cycles and to explore the implications for rates of channel wandering and the nature of tectonic and climatic controls on sedimentation. Behrensmeyer (1987) developed detailed two-dimensional reconstructions of the stratigraphic architecture as a basis for an examination of the taphonomy of the vertebrate remains.

Chemostratigraphy: Oxygen isotope stratigraphy has made an enormous contribution to the development of stratigraphy. The method depends on measurements of the $^{16}\text{O}/^{18}\text{O}$ ratio. Because ^{16}O is the lighter of the two isotopes, water molecules containing this light oxygen are preferentially evaporated from seawater. During times of ice-free global climate they are recycled to the oceans and the isotopic ratio remains in a stable balance corresponding to the natural proportions of the two isotopes in the hydrosphere. However, glacial ice is composed of condensed ^{16}O -enriched water, so that continental ice buildups are preferentially enriched in ^{16}O , with the result that the $\delta^{18}\text{O}$ content of the oceans is increased. Sediments preserve the isotopic ratios of the oxygen that existed in the hydrosphere at the time the sediments were formed. Measurements are

made on the carbonate comprising foraminiferal tests. Emiliani (1955) was the first to demonstrate that the oxygen isotope record is cyclic, and was amongst the first to argue that the fluctuations should reflect the high-frequency oscillations between glacial and interglacial stages that have characterized the Cenozoic record.

We now know that the $^{16}\text{O}/^{18}\text{O}$ ratio is a highly sensitive indicator of global ocean temperatures and ice cover, and can therefore be used as an analog recorder of ice volumes (Hays et al. 1976; Shackleton and Opdyke 1976; Matthews 1984a, 1988). Matthews (1984a) suggested a calibration value of $\delta^{18}\text{O}$ variation of about 0.011 ‰ per meter of sea-level change.

A modern oxygen isotope scale developed from the early systematic work of the SPECMAP (SPECTral MAPPING) project (Imbrie et al. 1984; Imbrie 1985). Following, in particular, the pioneering work of Hays et al. (1976) the SPECMAP project established a detailed record for the late Pleistocene (the last 780 ka) which calibrated the scale against an insolation energy index calculated from the integration of the three major orbital cycles, obliquity, precession and eccentricity. Since that time it has become standard procedure to record the oxygen isotope signal in deep sea cores, and numerous studies have contributed to the refinement of the scale.

The current scale used in GTS2004 includes a systematic series of marine cycles back to 5.5 Ma (Gradstein et al. 2004a, Fig. 21.5) and a more detailed presentation of the 106 Marine Isotope Stages (MIS) for the last 2.65 million years of Earth history (Fig. 7.39; Gradstein et al. 2004a, Fig. 22.1)—an average duration of 25,000 years for each stage. As discussed in Sects. 7.8.7 and 8.11, the calibration of this scale against the record of orbital variations through the last few million years of Earth history is now providing the basis for a new, astrochronological time scale.

Strontium isotope stratigraphy is a relatively new topic. It was not mentioned at all by Harland et al. (1990). In the late 1970s it began to be recognised that the ratio $^{87}\text{Sr}/^{86}\text{Sr}$ varied systematically through time, as recorded in marine sediments (Burke et al. 1982). Veizer (1989) provided a detailed review of the origins of strontium in seawater and the processes that affected the preservation of the signal, including the effects of diagenesis. He argued that the rate of mixing of ocean waters and the long-residence time of strontium in seawater could potentially yield a reliable signal. McArthur (1994, 1998; McArthur and Howarth 2004) has taken the lead in the development and application of the tool to age determination and standardization of the method and its integration into the process of refining the time scale.

The $^{87}\text{Sr}/^{86}\text{Sr}$ ratio varies with age in the carbonate of various marine shells, mainly because of fluctuations in the rates and types of continental weathering, and the measurement of this value enables a sample to be situated on a

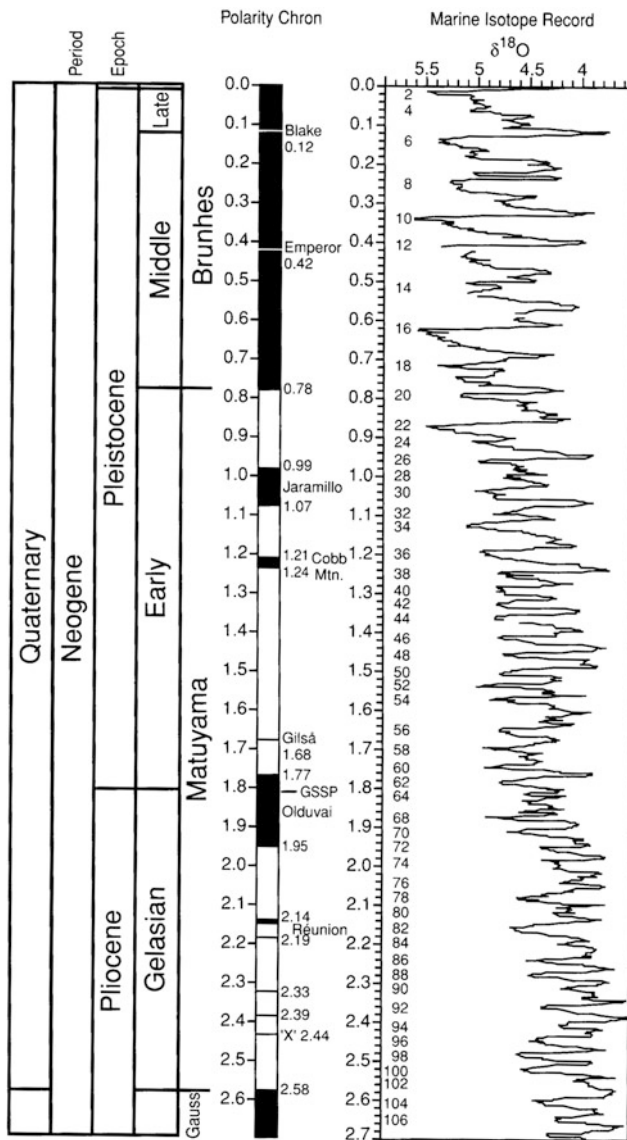

Fig. 7.39 The GTS2004 time scale for the last 2.7 Ma, showing the magnetic polarity chrons and the marine oxygen isotope record (Gradstein et al. 2004a, Fig. 22.1, p. 444)

graph showing the variation in composition with time. The graph for the Phanerozoic, as currently in use (McArthur and Howarth 2004, Fig. 7.1) is remarkably similar to that compiled by Veizer (1989), which indicates that the technique rapidly reached maturity.

The values of the ratio are not unique with respect to time, because it has risen and fallen in a crudely cyclic manner within the range 0.7070–0.7090 during the last 450 million years, so that some intermediate values correspond to several different ages on the curve. It is therefore necessary to know, within a few millions of years, which part of the graph to use for reading off the age against the calculated ratio.

7.8.3 Stages and Boundaries

The evolution of the **stage** concept was a confused one. D’Orbigny and Oppel in the mid-nineteenth century were the first to use the term with essentially its present meaning (Hancock 1977; McGowran 2005).

Stages are essentially convenient groupings of biozones. Stage boundaries may be drawn at the top or base of a particularly well or widely developed biozone or at a prominent faunal change. Many of our modern stage names were rather loosely defined, perhaps on only a handful of taxa when originally established, but have subsequently been refined by more and more detailed study using many different life forms. Biozones are now usually established using only the members of a single phylum (except, perhaps, Oppel zones), whereas many stages have now been defined in many different ways. For example, Devonian stages are based mainly on brachiopods, corals, trilobites, fish, conodonts, and palynomorphs; Cretaceous stages are based mainly on ammonites, pelecypods, brachiopods, foraminifera, nannofossils, and palynomorphs.

What has happened over the years is that stage terms became so useful that geologists began to define the same stage in different ways. They added descriptions of suites of different kinds of fossils, which helped to define parallel successions of biozones and to transcend biogeographic problems, and then when radiometric and magnetostratigraphic data became available, this information was added in as well. Gradually the rock-term stage became a more broadly-based term referring globally to a particular interval of time. The modern use of stage concepts is well illustrated in current treatments of the Geologic Time Scale, e.g., in Gradstein et al. (2004a, 2012). The stage is now regarded as “the basic working unit of chronostratigraphy” (Hedberg 1976; Salvador 1994; Smith et al. 2015).

In any given sedimentary basin, the recognition of a stage and its component chronozones depends on the nature of the fossil and other evidence that can be compiled for analysis. Surface studies may be able to benefit from the very detailed studies of macrofossils that have been carried out over the last 150 years. For example, paleontologists have found that ammonites evolved so rapidly during the Mesozoic that they have been able to erect scores of biozones. Modern dating methods have shown that for some parts of the Mesozoic these zones may represent time intervals as small as 250,000 years, which permits an astonishing precision in dating where the record is complete enough (Callomon 1995). An extreme example is shown in Fig. 7.40 (we return to a discussion of this particular example in Chap. 8). For parts of the Paleozoic, trilobites and graptolites offer similar biostratigraphic precision.

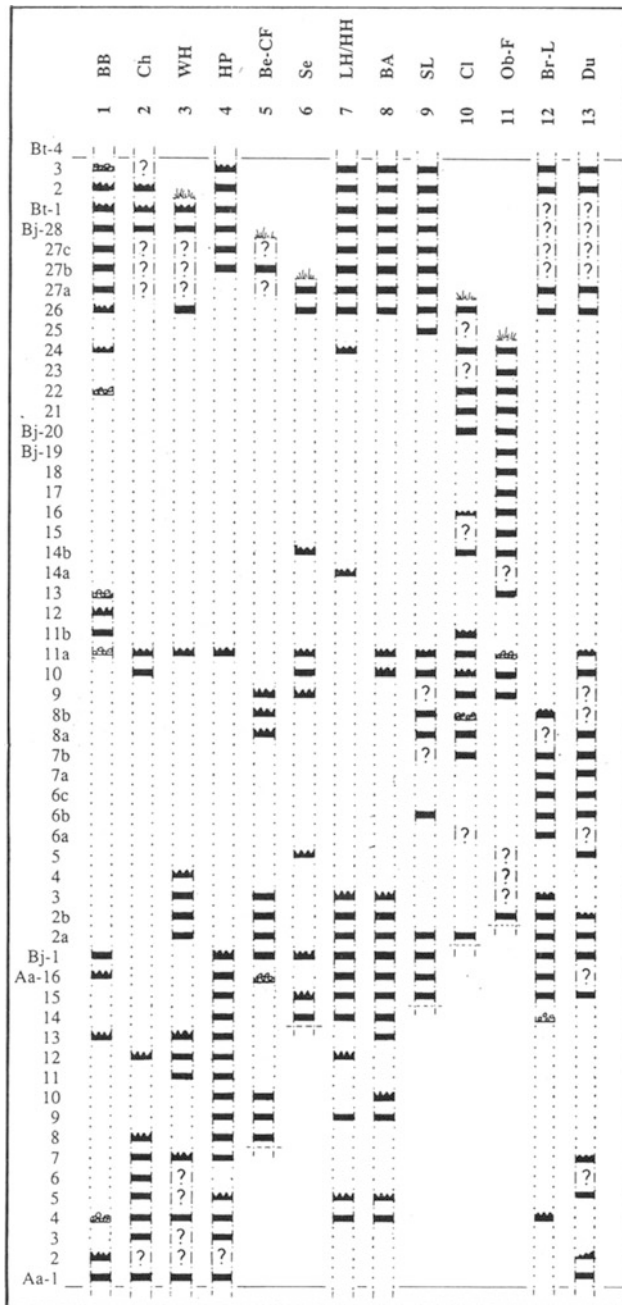

Fig. 7.40 The 56 ammonite faunal horizons recognized in 13 sections of the Inferior Oolite of Dorset and Somerset, England. The sections average 5 m in thickness, are spaced out over a total distance of about 80 km, and span about 5 Ma of the Middle Jurassic; therefore each faunal horizon represents an average of about 90,000 years. *Aa* Aalenian, *Bj* Bajocian, *Bt* Bathonian stages (Callomon 1995, Fig. 5, p. 143)

Subsurface studies must rely on microfossil or palynological evidence (McGowran 2005). Foraminifera evolved rapidly during the Cenozoic, but for most of geologic time microfossils, though commonly occurring in great abundance, seemed to have evolved more slowly, and so individual biozones necessarily represent longer intervals of time.

Most fossil groups tends to be facies bound, and the key to successful stage correlation is to locate sections where more than one useful fossil group is present or where repeated facies variations cause ecologically incompatible taxa to occur close together by interdigitation. This is largely a matter of chance. Much depends on lucky exposure of the right section, and the literature is replete with obscure geographic localities that have attained a specialized kind of fame because of the excellence of the biostratigraphic work carried out there. Examples are such small Welsh towns as Llanvirn and Llandeilo (Ordovician), the Eifel district, Belgium (Devonian), and the Barrandian area of the Czech Republic (Silurian-Devonian boundary). Geologists worldwide knew about Maastricht long before the average European politician had heard about this minor city. Most stages are named after such places. The end result of this extended effort is that many stages can now be recognized globally, with varying degrees of confidence. Plate-tectonic movements cause faunal provincialism to vary in many taxonomic groups simultaneously, and so the perfection of this correlation varies from place to place and time to time. For example, Berry (1977) reported that correlation of Early and Middle Ordovician graptolitic faunas between Europe and North America has been fraught with controversy because of faunal provincialism. At that time, the proto-Atlantic Ocean (Iapetus) was at its widest. We earlier referred to the comparable problem of trilobite correlation across Iapetus (Fig. 7.12).

As an example of modern work in establishing stages by means of detailed faunal work on several animal groups, a brief discussion is presented here of the Pridolian and Lochkovian stages, as defined in the Barrandian area of the Czech Republic. Chlupác (1972) published a detailed description of the faunas and revised the earlier biostratigraphic subdivisions of these rocks. His faunal list for the two stages includes over 300 species, of which graptolites, conodonts, and trilobites constitute the most important biostratigraphic indicators. Other groups providing subsidiary control include eurypterids, phyllocarids, ostracodes, echinoids, cephalopods, gastropods, pelecypods, and brachiopods. Figure 7.41 illustrates one of several short but critical sections measured through the Pridolian-Lochkovian boundary near Klouk. Limestone beds are numbered 1–53. This section constitutes the very first internationally agreed GSSP, having been ratified by the International Union of Geological Sciences in 1972. It constitutes the stratotype for the Silurian-Devonian boundary. A vital characteristic of the Barrandian area is that here the section straddling the Silurian-Devonian boundary is basinal in origin, and therefore preserves a more continuous marine section relative to the marginal-marine, nonmarine or unconformable contact in the British type areas of the Silurian and Devonian.

The Pridolian-Lochkovian succession in this area consists mainly of thinly interbedded, grayish-black, calcareous

Fig. 7.41 The principle of the Golden Spike. The boundary between the Silurian and the Devonian was defined here in 1968 at a bed a certain distance below the first occurrence (FAD) of the graptolite *Monograptus uniformis*. This definition also serves to define the boundary between the Pridolian and the Lochkovian stages (Adapted from Chlupáč 1972). This became the first internationally recognized GSSP

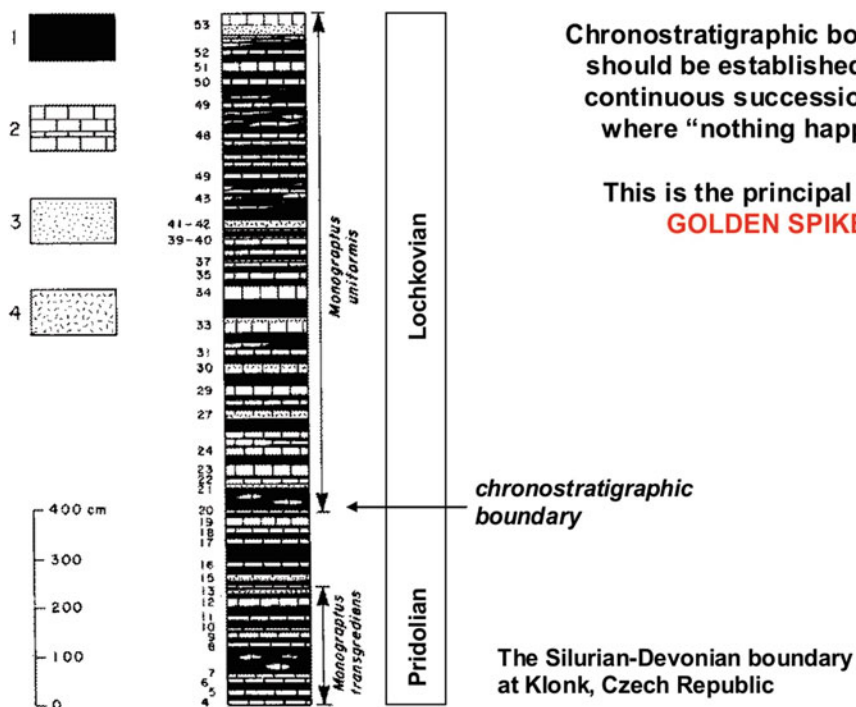

mudstone and grayish-black to dark gray, fine-grained (micritic), skeletal, platy, weathering limestone, with subordinate beds of pale limestone and coarser, detrital limestone (calcarenite to calcirudite). Graptolites are abundant in the mudstones; trilobites and conodonts occur sparsely in the limestones, particularly in the paler, less muddy units, and become more abundant north of Klonek, where the rocks undergo a facies change into a predominantly pure carbonate succession. This interbedding of different facies with their contrasting faunas is one of the most important features of these central European sections from the point of view of biostratigraphic stratotype definition.

Two graptolite biozones have been recognized in the Pridolian and form the main basis for the definition of the unit. They are the *Monograptus ultimus* zone below and the *M. transgrediens* zone above. The latter does not reach to the top of the Pridolian, but is followed by a graptolite interregnum containing only sparse, nondiagnostic forms (Fig. 7.41). The base of the Lochkovian is defined by the sudden widespread appearance and abundance of *Monograptus uniformis* in bed 20. Other species of *Monograptus* and *Linograptus* appear in the upper part of the lower Lochkovian, while in the upper Lochkovian, *M. hercynicus* is typical. Some of these species occur in the pure carbonate facies, permitting close correlation with the shelly fauna. It is interesting to note that in spite of the effort biostratigraphers have made to formalize their biozone types Chlupáč's work is typical of many in that no attempt is made to state what kind of biozone is in use. The older of these graptolite biozones appear to be single-taxon range biozones, with

concurrent-range biozones for the upper part of the lower Lochkovian and the upper Lochkovian.

The trilobite *Warburgella (Podolites) rugulosa rugosa* is of primary importance in delineating the lower boundary of the Lochkovian. In the Klonek section, it appears in limestone bed 21, immediately above the first appearance of *M. uniformis* in the upper part of bed 20 (Fig. 7.41).

The conodont *Icriodus woschmidti* defines a range biozone corresponding approximately with the lower part of the Lochkovian, although in the Barrandian area, it ranges down through the graptolite interregnum into the top of the *M. transgrediens* biozone. Conodonts are not common in the somewhat argillaceous facies at Klonek.

This discussion could be extended considerably into a consideration of other faunal groups and some of the subsidiary species that define concurrent-range zones. It is to be hoped, however, that by this time the reader can discern the main threads of a procedure that has now been followed innumerable times by many different workers.

Barnes et al. (1976) discussed the correlation between graptolites, conodonts, trilobites, and brachiopods for the Ordovician rocks of Canada. This is an interesting case in that the benthonic fauna was used to establish a North American stage nomenclature in the craton (the Richmond, Maysville, etc.), whereas graptolites occur mainly in deeper water deposits and were correlated with the classic British stages (Ashgill, Caradoc, etc.), in spite of the difficulties of faunal provincialism across the Iapetus Ocean referred to earlier. To be of any regional use, these biostratigraphic schemes had to be integrated with each other, and this depended on finding

locations, as at Klonk, where the different biofacies are interbedded. In order to cover the entire Ordovician System, it was necessary to study partial sections in the Canadian Rocky Mountains, Nevada, Texas, Newfoundland, the St. Lawrence Lowlands, and parts of the Canadian Arctic Islands. One of the key sections was the Lower to Middle Ordovician Cow Head Group of Newfoundland. At Green Point, where the beds are overturned, the stratotype for the Cambrian-Ordovician boundary has been established (Fig. 7.7; Cooper et al. 2001). Here, trilobites and conodonts occur in limestone boulders slumped from the shelf into the

deep water basin, where graptolite-bearing shales buried them. Integration of the biozone schemes had to allow for the fact that the boulders were probably slightly younger than the enclosing shales. Elsewhere, transgressions and regressions caused intermingling of faunas from different facies and different faunal provinces.

Another example of GSSP is that for the base of the Turonian at Pueblo, Colorado, the description of which was provided by Kennedy et al. (2005). The succession here consists of alternating limestones and shales (Fig. 7.42). The limestones are fossiliferous biomicrites. Much of the

Fig. 7.42 The type section of the base of the Turonian. The lithological succession is that of the Bridge Creek Member of the Greenhorn Limestone on the north side of the Pueblo Reservoir State Recreation area, Colorado. The GSSP for the base of the Turonian is placed at the base of bed 86 (Kennedy et al. 2005, Fig. 8, p. 101)

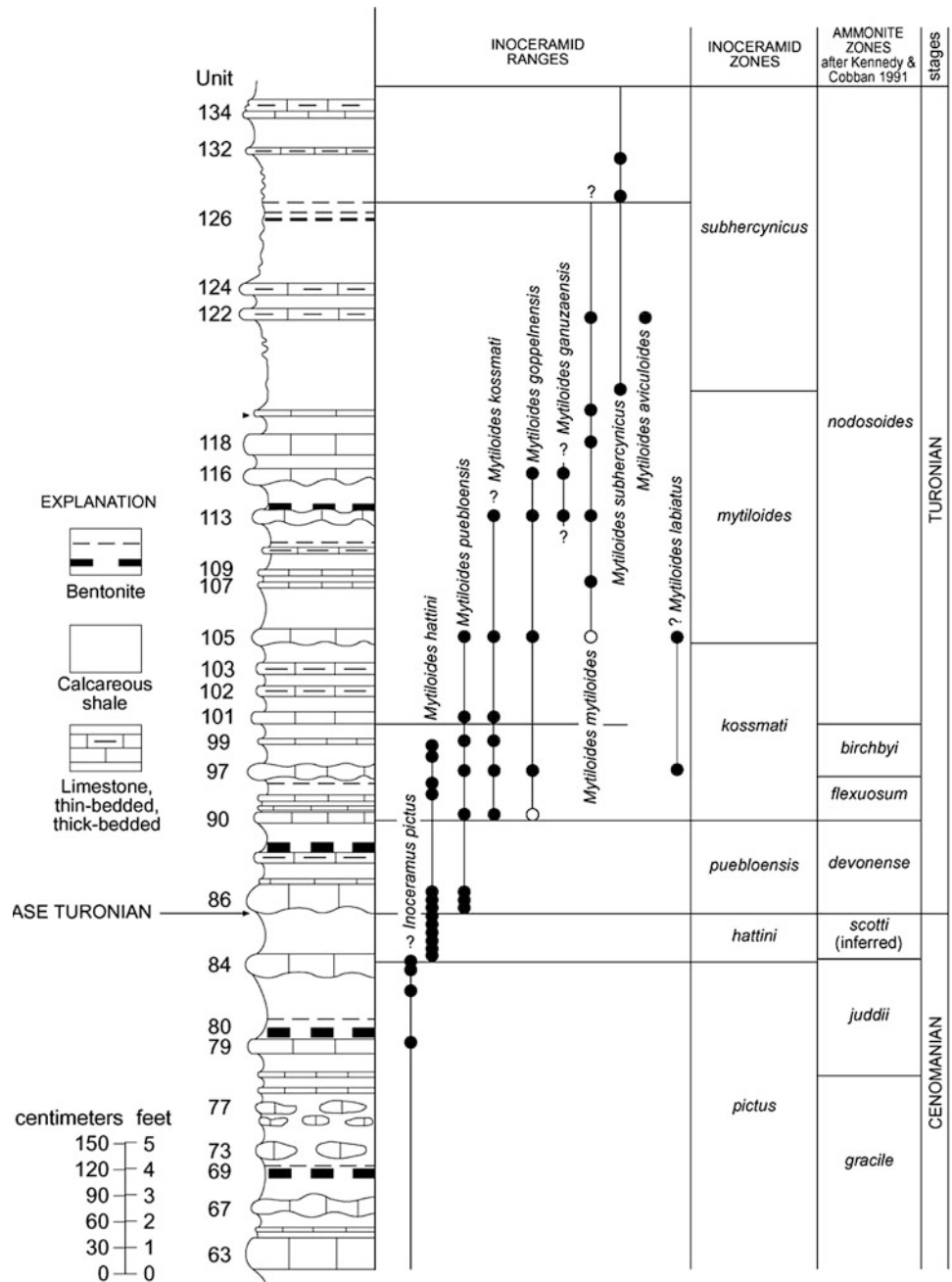



Fig. 7.43 The GSSP for the base of the Turonian. See Fig. 7.42 for stratigraphic location (photo by Brad Sageman)

succession is bioturbated. The alternation of the two major lithologies is attributed to orbitally-forced climatic cyclicality. The base of the Turonian has been placed at the base of bed 86, which corresponds to the first occurrence of the ammonite *Watinoceras devonense* (Fig. 7.43). There are many secondary biostratigraphic indicators of the boundary, including bivalves, dinoflagellates, and other ammonites. Figure 7.42 shows the ranges of the inoceramids in this section, and the inoceramid and ammonites zones. The boundary is also indicated by a carbon-isotope excursion which can be correlated world-wide, and corresponds to an Oceanic Anoxic Event. The numerical age of the boundary has been derived from radiometric dating of several bentonite beds that be traced throughout much of the Western Interior Basin. The bentonites at the Pueblo location are too weathered to be dated, but Kennedy et al. (2005) provide dates determined from six other samples collected from correlative units in other parts of the basin.

7.8.4 Event Stratigraphy

The term **event stratigraphy** has been attributed to Ager (1973), although, as noted by Torrens (2002, p. 258), geologists have been aware of the importance of sudden events for some time. Typical geological “events” include sudden sedimentary events, such as storms and sediment gravity flows; volcanic events, generating widespread ash beds; earthquakes; biologic events such as first- and last-appearances of taxa, and mass extinction events; and chemostratigraphic events, such as “carbon excursions”. Comprehensive treatments of this topic have been provided by Einsele and Seilacher (1982) and Kauffman (1988).

Where the products of specific events can be recognized reliably they provide invaluable markers for local and regional correlation. Bentonite layers, because they can be characterized by their petrology and radiometric age, have been used for this purpose for many years. Some events appear to be truly unique, such as the K-T boundary event as the product of a meteorite impact, as first proposed by Alvarez et al. (1980); a hypothesis now almost universally accepted. However, there are many other types of event that are repeatable (e.g., major sediment-gravity flows; liquefaction events attributable to earthquakes), which means that their reliability as markers may be limited, unless correlation can be substantiated by secondary means.

Kauffman (1988) documented in detail the methods of what he termed **High-Resolution Event Stratigraphy**, in which he made use of bentonites, biomarkers, and other events to construct regional stratigraphic correlations using the methods of graphic correlation, with an estimated accuracy of ± 100 ka. In Sect. 7.8.6 we discuss a debate regarding the use of event stratigraphy in the construction of the standard suite of GSSPs. We return to this topic in Sect. 8.11 as part of a brief introduction to modern research to develop the astrochronological time scale.

7.8.5 Absolute Ages: Their Accuracy and Precision

Time scales like the one in Fig. 7.33 look finished. It would appear that if fossils can be assigned to one or other of the stages shown in this diagram, it should be possible to determine the age of a section almost anywhere within the Phanerozoic to within a fraction of a million years. Often this is, in fact the case, but the precision of the scale is deceptive. It represents geologists’ best guesses, given all the available information at the time of compilation. It does not show the amount of interpolation and extrapolation that has gone into the construction of the scale. To get an idea about this look at Fig. 7.44. This is a table that compares the assigned ages of the Mesozoic stages between eleven different published compilations. Each of these syntheses represents research of the highest international standard.

Why are there so many variations in assigned age from one scale to the next? For example, the age of the Jurassic-Cretaceous boundary has moved up and down by 15.3 Ma years since 1982. How can this be?

The answer is that many of the assigned ages depend on extrapolation or interpolation from a limited number of well-known fixed points. It is rare for an important bio-marker, such as a key FAD, to occur stratigraphically next to a datable ash bed or a magnetic reversal event. Many event ages are determined using the kinds of calculations shown in Fig. 7.35. A key event is bracketed by two or more dated

horizons, and the age worked out by assuming continuous sedimentation at a constant rate. Both these assumptions are commonly incorrect. Making the same kind of calculations at several locations where the same kinds of assumptions have to be made may result in a range of ages for the same event. The geologist then makes a best guess, picking the one that seems to be the most reliable, or averaging them in some way. Opinions may differ about which particular field locality or which dating exercise offers the most reliable tie point for the scale.

In the absence of sufficient datable field locations, all kinds of assumptions have had to be made. For example, assumptions that the species of a given group of animals evolve at a constant rate, so that their zones can all be assumed to be of the same duration. The first work to date the reversal events in the magnetostratigraphic scale was carried out on the magnetized oceanic crust, and made use of an assumption that sea-floor-spreading rates were constant, so that the width of the reversal zone could be transformed into a value for its duration. This assumption has since been proved to be completely wrong—sea-floor spreading rates vary almost continuously.

Figure 7.45 illustrates the problem, using some real data from a well off the Florida coast. Which of the two interpretations is correct? Both will yield approximate ages for samples lying between the dated points, but the differences, though small, could be important. Where the slope between

two points in this diagram is low, this means that the thickness of strata between the points is untypically small, given the indicated age span. A simple explanation would be that there is a local unconformity. An unusually steep slope could mean the occurrence of a rare event, such as the passage of a turbidity current, which locally thickens the stratal record. Careful re-examination of the original rock record could help to resolve this problem.

Further developments in chronostratigraphic accuracy and precision are discussed in Sects. 8.10 and 8.11.

7.8.6 The Current State of the Global Stratigraphic Sections and Points (GSSP) Concept, and Standardization of the Chronostratigraphic Scale

Despite the apparent inductive simplicity of the approach described here to the refinement of the time scale, the completion of the necessary suite of GSSPs has been slow, in part because of the inability of some working groups to arrive at agreement (Vai 2001). In addition, two contrasting approaches to the definition of chronostratigraphic units and unit boundaries have now evolved, each emphasizing different characteristics of the rock record and the accumulated data that describes it (Smith et al. 2015). Castradori (2002)

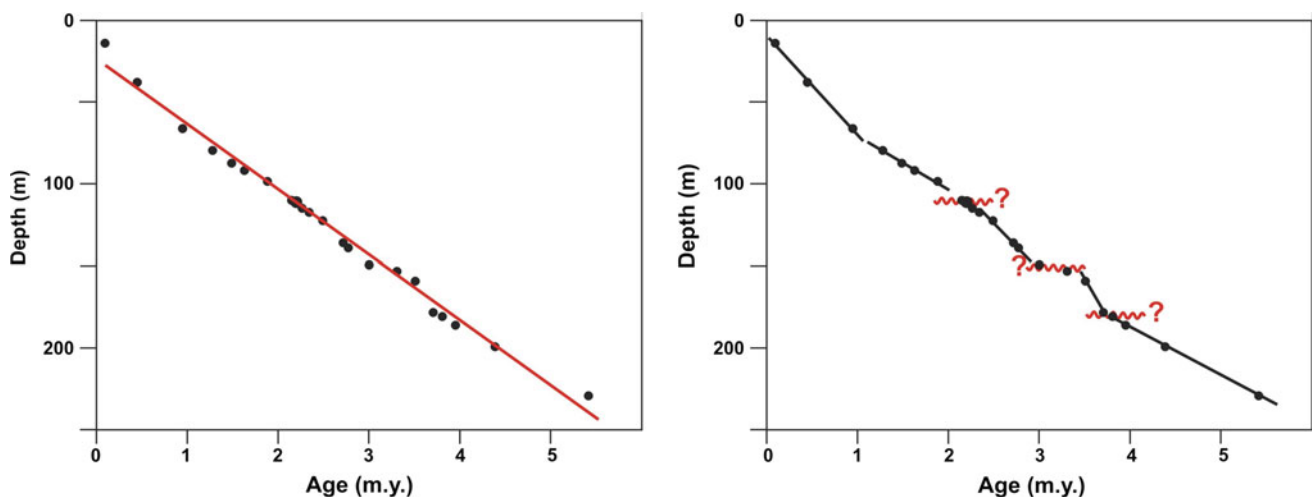

Fig. 7.45 The problem of calibration. The *data points* in both graphs represent the same set of real data from a well in the Gulf Coast, off Florida (from Roof et al. 1991). *Each point* is a biomarker that has been dated against the available time scale. The question then arises, does this data represent continuous sedimentation at a constant rate? The *straight line* of correlation in the *left-hand figure* suggests that this is the case, making allowance for small errors in the dating of the fossils.

But it is possible to look at the data a different way, as seen in the *right-hand figure*. Sedimentation rate may vary, and there may be several minor unconformities. Careful examination of the section is necessary to determine the nature of facies changes, the presence of breaks in sedimentation, and so on, in order to test the validity of the interpretations suggested in the *right-hand diagram*

provided an excellent summary of what has become a lively controversy within the *International Commission on Stratigraphy*. The first approach, which Castradori described as the **historical and conceptual approach**, emphasizes the historical continuity of the erection and definition of units and their boundaries, the data base for which has continued to grow since the nineteenth century by a process of inductive accretion. Aubry et al. (1999, 2000) expanded upon and defended this approach. As noted by Smith et al. (2015), in some cases, precedence and historical continuity have had to be set aside in favour of choosing new stratotypes that provide a greater data base for correlation purposes.

The alternative method, which Castradori terms the **hyper-pragmatic approach** (a very misleading label, in this writer's opinion), focuses on the search for and recognition of significant "events" as providing the most suitable basis for rock-time markers, from which correlation and unit definition can then proceed. The followers of this methodology (see response by Remane 2000b, to the discussion by Aubry et al. 2000) suggest that in some instances historical definitions of units and their boundaries should be modified or set aside in favour of globally recognizable event markers, such as a prominent biomarker, a magnetic reversal event, an isotopic excursion, or, eventually, events based on cyclostratigraphy. This approach explicitly sets aside McLaren's (1970) recommendation (cited above) that boundaries be defined in places where "nothing happened," although it is in accord with suggestions in the first stratigraphic guide that "natural breaks" in the stratigraphy could be used or boundaries defined "at or near markers favorable for long-distance time-correlation" (Hedberg 1976, p. 71, 84). The virtue of this method is that where appropriately applied it may make field recognition of the boundary easier. The potential disadvantage is that it places prime emphasis on a single criterion for definition, and relies on assumptions about the superior time-significance of the selected boundary event. The deductive flavour of hypothesis is therefore added to the methodology. In this sense the method is not strictly empirical (as discussed below, assumptions about global synchronicity of stratigraphic events may in some cases be misguided. See Miall and Miall 2001).

Smith et al. (2015) noted that even where the traditional approach has been used to define a GSSP, there has tended to be an overreliance on single biostratigraphic criteria for the definition, which may limit their usefulness and flexibility. To the key defining criterion of (for example) the first- or last-appearance datum of a chosen taxon could be added

the stratigraphic distance above or below the FAD or LAD of other taxa. They also noted the importance of supplementary criteria.

The hyper-pragmatic approach builds assumptions into what has otherwise been an inductive methodology free of all but the most basic of hypotheses about the time-significance of the rock record. The strength of the historical and conceptual approach is that it emphasizes multiple criteria, and makes use of long-established practices for reconciling different data bases, and for carrying correlations into areas where any given criterion may not be recognizable. For this reason, this writer is not in favour of the proposal by Zalasiewicz et al. (2004) to eliminate the distinction between time-rock units (chronostratigraphy) and the measurement of geologic time (geochronology). Their proposal hinges on the supposed supremacy of the global stratotype boundary points. History has repeatedly demonstrated the difficulties that have arisen from the reliance on single criteria for stratigraphic definitions, and the incompleteness of the rock record, which is why "time" and the "rocks" are so rarely synonymous in practice (see also Aubry 2007, on this point; and Heckert and Lucas 2004, for other comments on the Zalasiewicz et al. proposal). Some of the current controversies surrounding the placement of GSSPs in the Cenozoic are discussed by Berggren (2007) and Walsh (2004). The latter paper also contains a lengthy discussion regarding the controversies surrounding the definitions and uses of the key terms, including stage, boundary stratotypes, GSSP, etc., most of which is beyond the concerns of the practicing stratigrapher.

A different debate has arisen since the power of astrochronological calibration of the time scale became evident, a topic we take up in the next section, and again in Sect. 8.11. Astrochronology is based on the assertion that, in certain, carefully selected sections, a complete record of orbital forcing is preserved by cyclic variations in facies and thicknesses in the sedimentary record, and that by counting the cycles and correlating them to numerical ages derived from radiometric dating or some other means, a precise time scale with an accuracy and precision in the 10^4 -year range may be established.

As noted above, the traditional (at least since the 1970s) method of defining the time scale has been by the erection of GSSPs and topless stages, the purpose of the latter feature being to automatically allow for the presence of hidden hiatuses in the succession at the stratotypes. However, the relevance of this issue has been called into question when the method of selecting and dating a GSSP involves the necessary assumption of stratigraphic completeness, either in

the actual stratotype or in the composite section upon which the stratotype is based. Such is the case with astrochronology. As noted by Hilgen et al. (2006, p. 117):

... all late Neogene GSSPs are by now defined in land-based deep marine sections. All these sections have an integrated high-resolution stratigraphy, uniting detailed cyclo-, magneto- and biostratigraphies and have been astronomically tuned. Moreover, they cover the entire interval of the stage in a demonstrable continuous succession. As such, the sections perfectly embody the concept of a stage and may serve as unit stratotype for that stage in addition to accommodating its GSSP.

These authors argued for the extension of the concept to the remainder of the Cenozoic and also to the Mesozoic, as the astrochronological data base becomes more complete (Hilgen et al. 2015; see Sect. 8.11). They also pointed out that if the GTS is based on complete sections then the distinction between “rock” and “time” becomes unnecessary. However, I remain convinced that we need to be careful about abandoning the long-held cautions that support this dual terminology. The preservation of sections that are complete at the 10^4 to 10^5 -year time scale is likely to be very unusual, requiring especially undisturbed basinal conditions, and the identification of the sections that are complete enough to be used in the establishment of an astrochronological time scale should be considered a rare event (see next section). The issue of the incompleteness of the stratigraphic record is discussed further in Chap. 8.

7.8.7 Cyclostratigraphy and Astrochronology

Cyclostratigraphy: the subdiscipline of stratigraphy that deals with the identification, characterization, correlation, and interpretation of cyclic variations in the stratigraphic record.

Astrochronology: The dating of sedimentary units by calibration of the cyclostratigraphic record with astronomically tuned time scales.

Tuning: Adjusting the frequencies, including harmonics, of a complex record preserved in a natural succession to best-fit a predicted astronomical signal.

Croll (1864) and Gilbert (1895) were the first to realize that variations in the Earth’s orbital behavior may affect the amount and distribution of solar radiation received at the Earth’s surface, by latitude and by season, and could be the cause of major climate variations. Several classic studies were undertaken to search for orbital frequencies in the rock record, and theoretical work on the distribution of insolation was carried out by the Serbian mathematician Milankovitch (1930, 1941), who showed how orbital oscillations could affect the distribution of solar radiation over the earth’s surface. However, it was not for some years that the necessary data from the sedimentary record was obtained to

support his model. Emiliani (1955) was the first to discover periodicities in the Pleistocene marine isotopic record, and the work by Hays et al. (1976) is regarded by many (e.g., de Boer and Smith 1994) as the definitive study that marked the beginning of a more widespread acceptance of orbital forcing, the so-called **Milankovitch processes**, as a major cause of stratigraphic cyclicity on a 10^4 to 10^5 -year frequency—what is now termed the **Milankovitch band**. The model is now firmly established, particularly since accurate chronostratigraphic dating of marine sediments has led to the documentation of the record of faunal variations and temperature changes in numerous upper Cenozoic sections (Gradstein et al. 2004a; Hilgen et al. 2015; see summary in Miall 2010, Sects. 7.2, 11.3). These show remarkably close agreement with the predictions made from astronomical observations. Many high-frequency sequence records are now interpreted in terms of the orbital-forcing model (summaries and reviews in Miall 2010, Chap. 11; Hilgen et al. 2015).

There are several separate components of orbital variation (Fig. 7.46). The present orbital behavior of the earth includes the following cyclic changes (Schwarzacher 1993):

1. Variations in orbital **eccentricity** (the shape of the Earth’s orbit around the sun). Several “wobbles”, which have periods of 2035.4, 412.8, 128.2, 99.5, 94.9, and 54 ka. The major periods are those at around 405 and 100 ka.
2. Changes of up to 3° in the **obliquity** of the ecliptic, with a major period of 41 ka, and minor periods of 53.6 and 39.7 ka.
3. **Precession** of the equinoxes. The Earth’s orbit rotates like a spinning top, with a major period of 23.7 ka. This affects the timing of the perihelion (the position of closest approach of the earth to the sun on an elliptical orbit), which changes with a period of 19 ka.

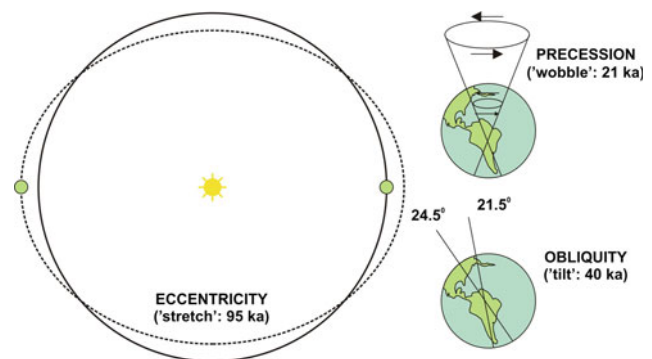

Fig. 7.46 Perturbations in the orbital behaviour of the earth, showing the causes of Milankovitch cyclicity. Adapted from Imbrie and Imbrie (1979)

Imbrie (1985, p. 423) explained the effects of these variables as follows:

Variations in obliquity alter the income side of the radiation budget in two fundamental ways: they modulate the intensity of the seasonal cycle, and they alter the annually integrated pole-to-equator insolation gradient on which the intensity of the atmospheric and oceanic circulations largely depend. (Low values of obliquity correspond to lower seasonality and steeper insolation gradients.) Variations in precession, on the other hand, alter the structure of the seasonal cycle by moving the perihelion point along the orbit. The effect of this motion is to change the earth-sun distance at every season, and thereby change the intensity of incoming radiation at every season.

Each of these components is capable of causing significant climatic fluctuations given an adequate degree of global sensitivity to climate forcing. For example, when obliquity is low (rotation axis nearly normal to the ecliptic), more energy is delivered to the equator and less to the poles, giving rise to a steeper latitudinal temperature gradient and lower seasonality. Variations in precession alter the structure of the seasonal cycle, by moving the perihelion point along the orbit. This changes the earth-sun distance at every season, thus changing the intensity of insolation at each season. “For a given latitude and season typical departures from modern values are on the order of $\sim 5\%$ ” (Imbrie 1985, p. 423). Because the forcing effects have different periods they go in and out of phase. One of the major contributions of Milankovitch was to demonstrate these phase relationships on the basis of laborious time-series calculations. These can now, of course, be readily carried out by computer. The success of modern stratigraphic work has been to demonstrate the existence of curves of change in temperature, redox state, carbonate content, organic productivity, and other variables in the Cenozoic record that can be correlated directly with the curves of Fig. 7.47. For this purpose sophisticated time-series spectral analysis is performed on various measured parameters, such as oxygen-isotope content or cycle thickness. This approach has led to the development of a special type of quantitative analysis termed **cyclostratigraphy** (House 1985).

The Earth became highly sensitized to orbital variations during the cool climates of the Late Cenozoic, and it is now generally accepted, following the work of Hays et al. (1976) that the fluctuations in glaciation that characterized the Neogene were driven by orbital forcing, a process that gave us the oxygen isotope time scale (Emiliani 1955; Imbrie and Imbrie 1979; Imbrie 1985; Imbrie et al. 1984).

To develop a time scale from the orbital record in sedimentary successions requires several important assumptions, given that, unlike, for example, bioevents or datable ash beds, cyclostratigraphy consists of a succession of identical, or near identical, cyclic fluctuations in some primary depositional characteristic, such as carbon or calcium carbonate

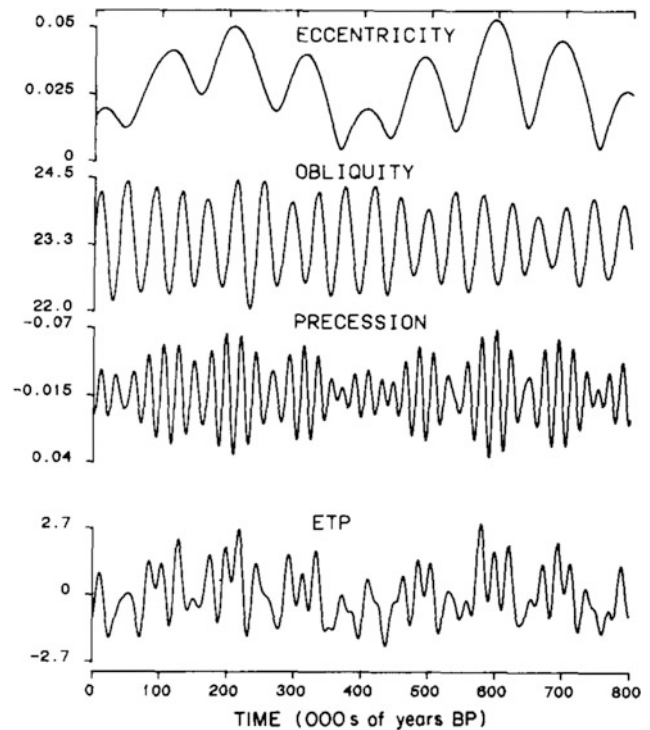

Fig. 7.47 The three major orbital-forcing parameters, showing their combined effect in the eccentricity-tilt-precession (ETP) curve at bottom. Absolute eccentricity values are shown. Obliquity is measured in degrees. Precession is shown by a precession index. The ETP scale is in standard deviation units (Imbrie 1985)

content, redox state, bed thickness or, more generally, facies. The assumptions include the following:

1. The section is continuous, or
2. (alternate): Discontinuities in the section can be recognized and accounted for in the subsequent analysis;
3. Sedimentation rate was constant, or events (such as turbidites) beds can all be recognized and discounted.
4. Orbital frequencies may be reconstructed for the distant past based on astronomical calculations of planetary motions.
5. Thickness can be converted to time using a simple sedimentation-rate transformation;
6. The variabilities in stratigraphic preservation (facies changes, hiatuses) can be effectively managed by pattern-matching techniques.
7. Orbital frequencies can be reconstructed from the rock record of the distant geological past, based on independent age-bracketing of the section.

In general, these assumptions are more likely to be met in deep-marine and lacustrine settings, where it may be

expected that the allogenic forcing of sedimentary processes by orbital mechanisms might be expected to overwhelm local autogenic influences. However, one of the more convincing studies of a high-frequency sequence stratigraphic record being used as the basis for a cyclostratigraphic time scale is that of the shallow-marine Plio-Pleistocene cycles of the Wanganui Basin in North Island, New Zealand (Fig. 7.48). Also, Hilgen et al. (2015) cite several studies of

fluvial systems in which it would appear that orbital forcing is the primary determinant of stratigraphic cyclicity.

The first major modern study of cyclostratigraphy (Hays et al. 1976) demonstrated that the last 800 ka of Earth time was dominated by a 100-ka cyclicity, as indicated by the cyclic climatic fluctuations from glacial to interglacial stages. These are recorded in fine detail by the oxygen-isotope record, particularly as this is measured in

Fig. 7.48 Composite stratigraphic columns for the Nukumaru and Castlecliff coastal sections, Wanganui Basin, New Zealand, showing lithostratigraphy, sequence stratigraphy, and correlations with the oxygen isotope timescale (Naish et al. 2005). This particularly complete Pliocene to Pleistocene section serves as a regional standard for geological time (Naish et al. 2005)

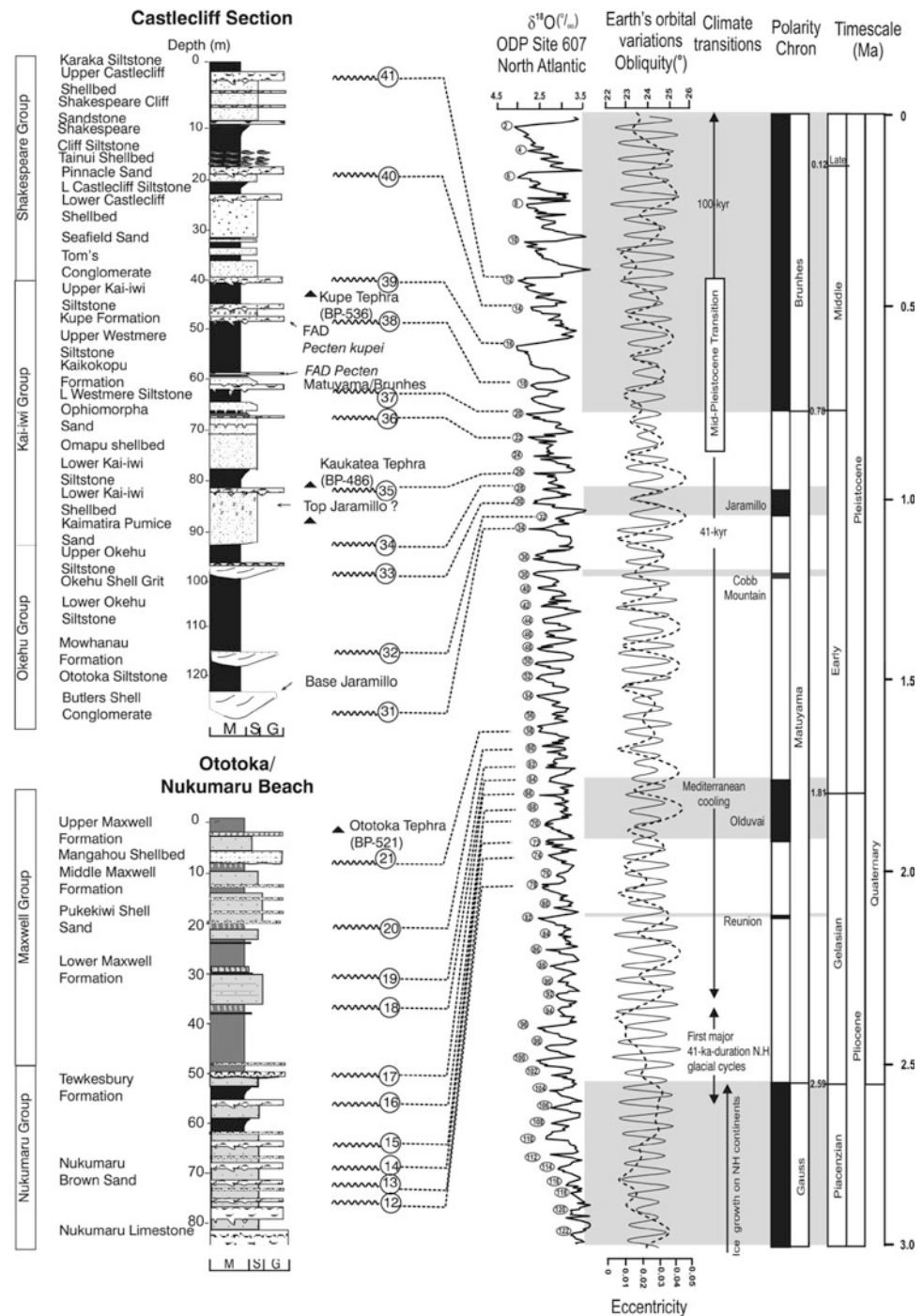

ODP cores (Fig. 7.39). On the longer term, extending back into the Paleogene and earlier, the 405-ka eccentricity cycle seems to be the most stable and the most likely to provide the basis for astrochronology.

There have been several focused attempts to examine the use of the orbital “pacemaker” as the basis for a high-precision time scale (Herbert et al. 1995; House and Gale 1995; Shackleton et al. 1999), and several important regional studies that began to make a substantial contribution to the growth of this field of research. The stratigraphic and sedimentologic basis for this research was summarized by Miall (2010, Chap. 11). A range of indicators may be used to examine for orbital cyclicity, beyond the physical “cyclic” appearance of the rocks themselves. These include bed thickness, oxygen isotope ratios, weight-percent calcium carbonate, grayscale pixel data (from core scans), magnetic susceptibility, and resistivity data from a microimaging scanner.

Pioneering studies to establish an astrochronological time scale have been led by Fritz Hilgen. A reliable cyclostratigraphic (astrochronologic) time scale was first established for the youngest Cenozoic strata, back to about 5 Ma (Hilgen 1991; Berggren et al. 1995; Hilgen et al., 2006; see Figs. 7.49 and 7.50). Over the succeeding decade, astronomically

calibrated sections were used to extend the astrochronological time scale back to 14.84 Ma, the base of the Serravallian stage, in the mid-Miocene (www.stratigraphy.org), and research is proceeding to extend the time scale not only to the base of the Cenozoic, but through at least the Mesozoic (Hinnov and Ogg 2007; Hilgen et al. 2006, 2015). Figure 7.51 illustrates the correlation of Upper Miocene sections in the Mediterranean basin to the orbital scale. Westphal et al. (2008) offered a sharply critical review of the field data base on which part of the astrochronological time scale is based, pointing to problems of diagenesis and differential compaction of contrasting lithologies, that render direct one-for-one correlations between the critical field sections problematic. A careful comparison of the correlations of the astronomical cycles are not always supported by the correlations of bioevents. In some cases, there are different numbers of cycles between the occurrences of key bioevents. Multiple cross-checks are required to evaluate and, if possible, correct for such discrepancies.

For the older part of the geological record (particularly the Mesozoic and Paleozoic), several studies have now established convincing “floating” scales for specific stratigraphic intervals; that is, scales that exhibit reliable orbital

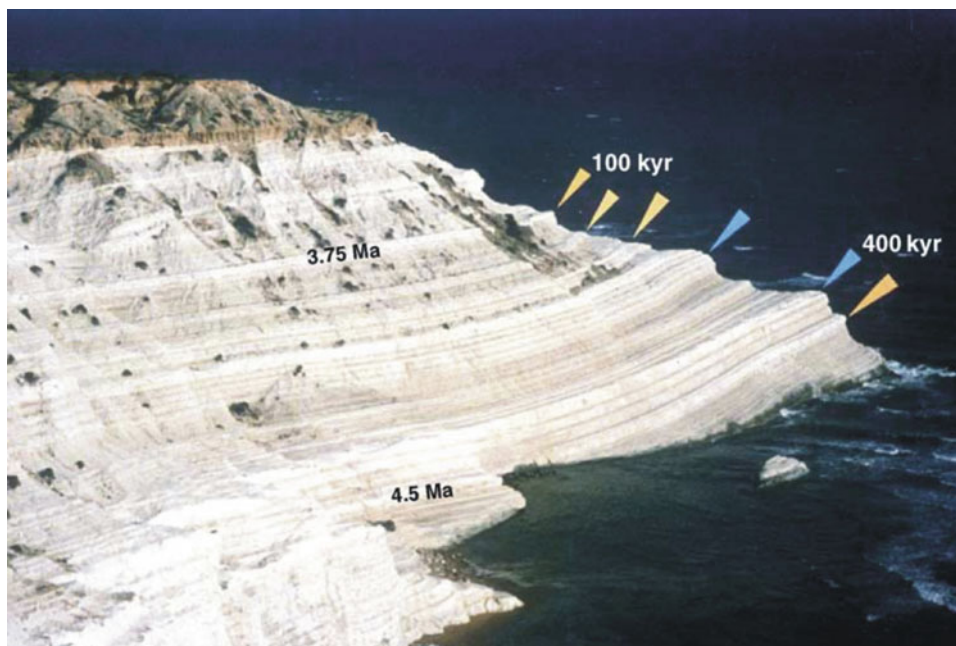

Fig. 7.49 The Punta di Maiata section on Sicily. Punta di Maiata is the middle partial section of the Rossello Composite and part of the Zanclean unit stratotypes, which defines the base of the Pliocene (Van Couvering et al. 2000; Hilgen et al. 2006). Larger-scale eccentricity-related cycles are clearly visible in the weathering profile of the cape. Small-scale quadripartite cycles are precession-related;

precession-obliquity interference patterns are present in particular in the older 400-kyr carbonate maximum indicated in blue. All cycles have been tuned in detail and the section has an excellent magnetostratigraphy, calcareous plankton biostratigraphy and stable isotope stratigraphy (Hilgen et al. 2006)

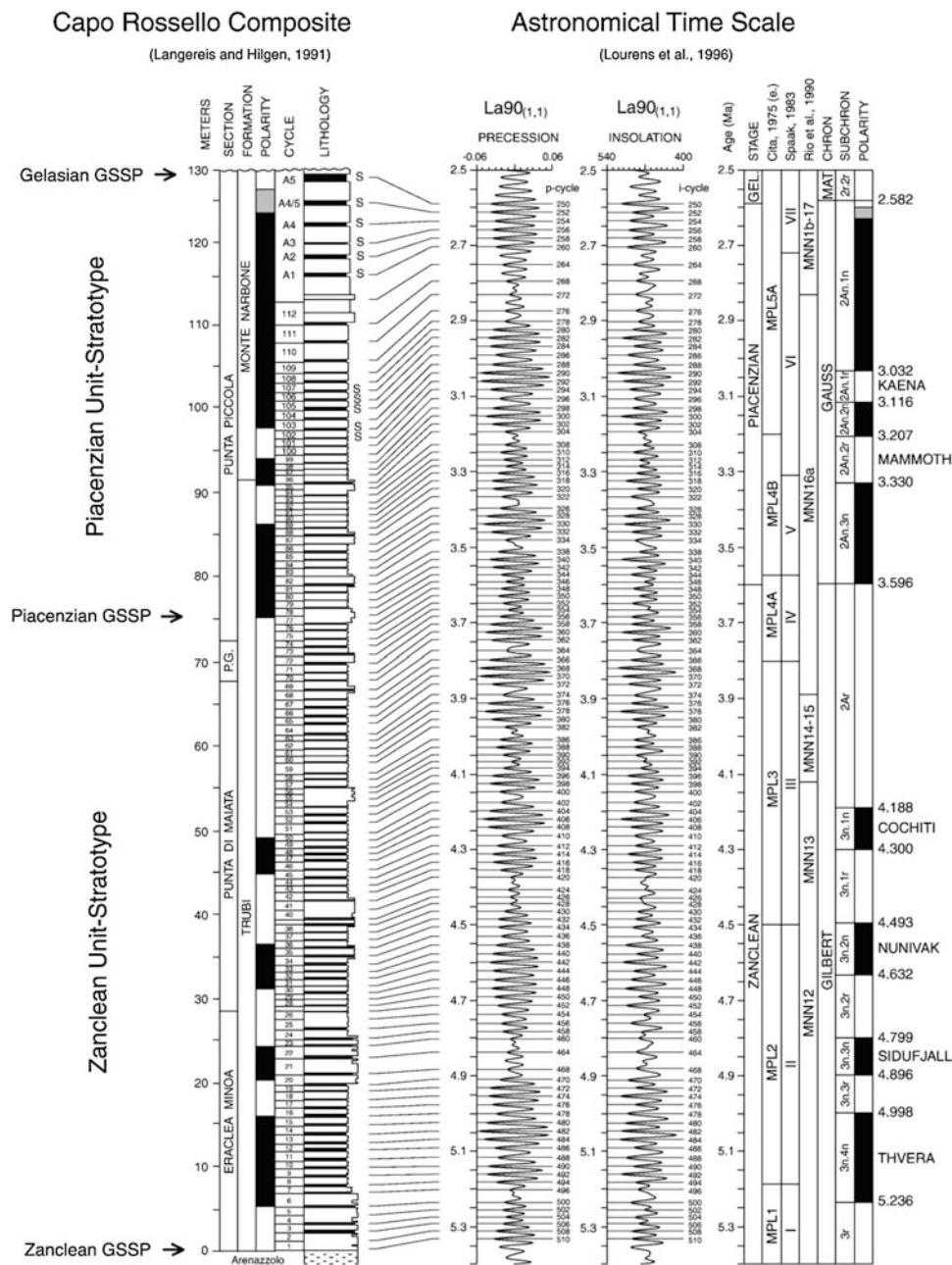
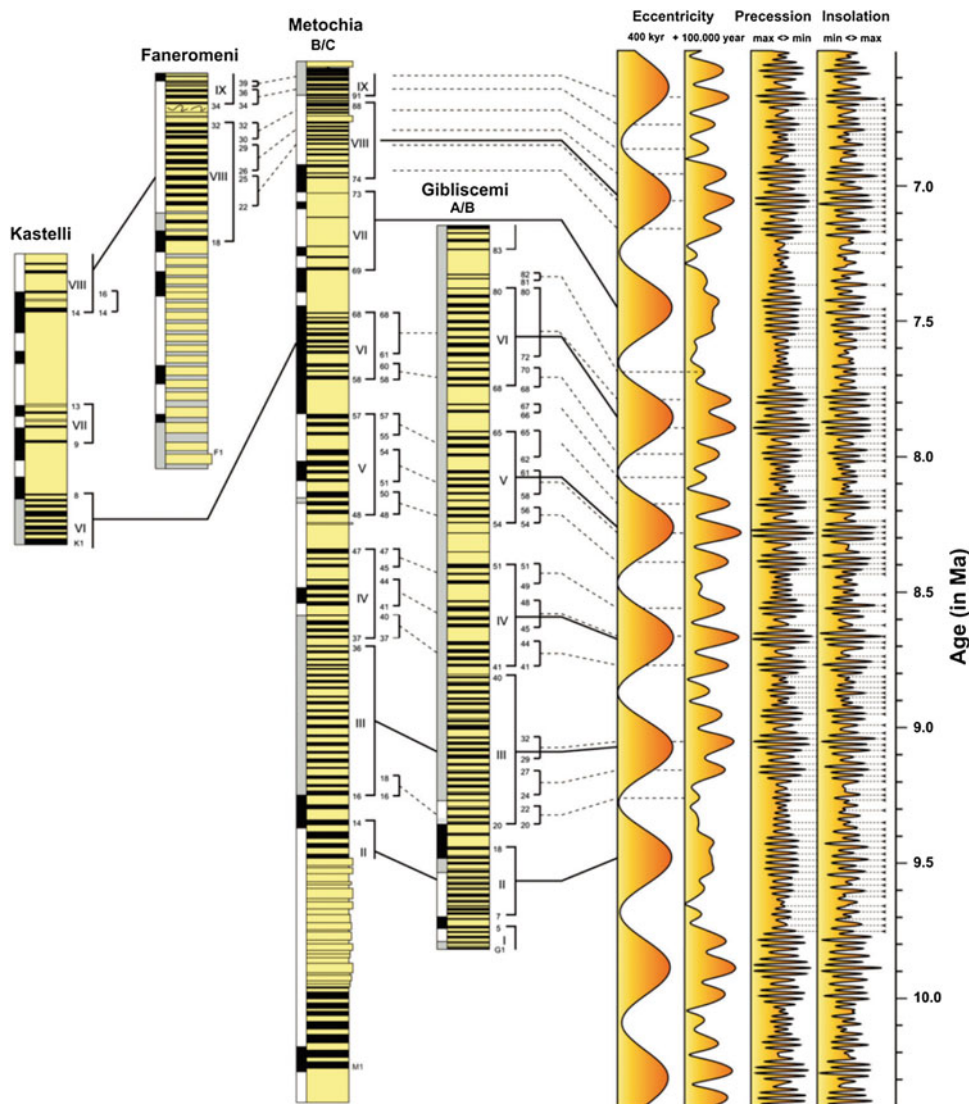

Fig. 7.50 The Rossello Composite Section (RCS, Sicily, Italy) the unit stratotypes for series spanning the base of the Pliocene, incorporating the orbital tuning of the basic precession-controlled sedimentary cycles and the resulting astronomical time scale with accurate and precise astronomical ages for sedimentary cycles, calcareous plankton events and magnetic reversal boundaries. The Zanclean and Piacenzian GSSPs are formally defined in the RCS while the level that

time-stratigraphically correlates with the Gelasian GSSP is found in the topmost part of the section. The well tuned RCS lies at the base of the Early–Middle Pliocene part of the astrochronological time scale and the Global Standard Chronostratigraphic Scale and as such could serve as unit stratotype for both the Zanclean and Piacenzian Stage (Hilgen et al. 2006)

Fig. 7.51 Astronomical tuning of sapropels and associated grey marls in land-based deep marine sections in the Mediterranean for the interval between 10 and 7 Ma (upper Miocene). Colours in the lithological columns indicate sapropels (*black*), associated grey marls (*grey*) and homogeneous marls (*yellow*). Colours in the magnetostratigraphic columns indicate normal polarities (*black*), reversed polarities (*white*) and uncertain polarities (*grey*). Sapropels and associated grey marls have been numbered per section and lumped into large-scale groups (*roman numerals*) and small scale groups. The initial age model is based on magnetobiostratigraphy. Phase relations between sapropel cycles and the orbital parameters/insolation used for the tuning are based on the comparison of the sapropel chronology for the last 0.5 million years with astronomical target curves (Hilgen et al. 2015, Fig. 2)



frequencies, once tuned, but that cannot be precisely correlated to the numerical time scale because of residual imprecisions in numerical dating methods (Hilgen et al. 2015).

A discussion of some current research in this area is provided in Sect. 8.11.

References

- Abreu, V., 1998. Evolution of the conjugate volcanic passive margins: Pelotas Basin (Brazil) and offshore Namibia (Africa): Implication for global sea-level changes. Unpublished Ph.D. thesis, Rice University, Houston.
- Ager, D. V., 1964, The British Mesozoic Committee: *Nature*, v. 203, p. 1059.
- Ager, D. V., 1973, The nature of the stratigraphical record: New York, John Wiley, 114 p.
- Ager, D. V., 1981, The nature of the stratigraphical record (second edition): John Wiley, New York, 122 p.
- Alvarez, L. W., Alvarez, W., Asaro, F., and Michel, H. V. 1980, Extraterrestrial cause for the Cretaceous-Tertiary extinction: *Science*, v. 208, p. 1095-1108.
- Armentrout, J. M., 1981, Correlation and ages of Cenozoic chronostratigraphic units in Oregon and Washington: *Geological Society of America Special Paper* 184, p. 137-148.
- Aubry, M.-P., 2007, chronostratigraphic terminology: Building on Principles: *Stratigraphy*, v. 4, p. 117-125.
- Aubry, M.-P., Van Couvering, J., Berggren, W. A., and Steininger, F., 1999, Problems in chronostratigraphy: stages, series, unit and boundary stratotype section and point and tarnished golden spikes: *Earth-Science Reviews*, v. 46, p. 99-148.
- Aubry, M.-P., Van Couvering, J., Berggren, W. A., and Steininger, F., 2000, Should the gold spike glitter: *Episodes*, v. 23, p. 203-210.
- Autin, W. J., 1992, Use of alloformations for definition of Holocene meander belts in the middle Amite River, southeastern Louisiana: *Geological Society of America Bulletin*, v. 104, p. 233-241.
- Barndt, J., Johnson, N. M., Johnson, G. D., Opydke, N. D., Lindsay, E. H., Pilbeam, D., And Tahirkeheli, R. A. H., 1978, The magnetic

- polarity stratigraphy and age of the Siwalik Group near Dhok Pathan Village, Potwar Plateau, Pakistan: *Earth Planetary Science Letters*, v. 41, p. 355-364.
- Barnes, C. R., Jackson, D. E., and Norford, B. S., 1976, Correlation between Canadian Ordovician zonations based on graptolites, conodonts and benthic macrofossils from key successions, in Bassett, M. G., ed., *The Ordovician System: proceedings of a Palaeontological Association symposium, Birmingham, September 1974: University of Wales and National Museum of Wales, Cardiff*, p. 209-225.
- Barrell, Joseph, 1917, Rhythms and the measurement of geologic time: *Geological Society of America Bulletin*, v. 28, p. 745-904.
- Bassett, M. G., 1985, Towards a "common language" in stratigraphy: *Episodes*, v. 8, p. 87-92.
- Behrensmeyer, A. K., 1987, Miocene fluvial facies and vertebrate taphonomy in northern Pakistan: in Ethridge, F. G., Flores, R. M., and Harvey, M. D., eds., *Recent developments in fluvial sedimentology: Society of Economic Paleontologists and Mineralogists Special Publication 39*, p. 169-176.
- Berggren, W. A., 2007, Status of the hierarchical subdivision of higher order marine Cenozoic chronostratigraphic units: *Stratigraphy*, v. 4, p. 99-108.
- Berggren, W. A., Kent, D. V., Aubry, M.-P., and Hardenbol, J., eds., 1995, *Geochronology, time scales and global stratigraphic correlation: Society for Sedimentary Geology Special Publication 54*, 386 p.
- Berry, W. B. N., 1968, Growth of prehistoric time scale, based on organic evolution: *W.H. Freeman and Co., San Francisco*, 158 p.
- Berry, W. B. N., 1977, Graptolite biostratigraphy: a wedding of classical principles and current concepts; in Kauffman, E. G., and Hazel, J. E., eds., *Concepts and methods of biostratigraphy: Dowden, Hutchinson and Ross Inc., Stroudsburg, Pennsylvania*, p. 321-338.
- Bhattacharya, J., 1991, Regional to sub-regional facies architecture of river-dominated deltas, Upper Cretaceous Dunvegan Formation, Alberta subsurface, in Miall, A. D., and Tyler, N., eds., *The three-dimensional facies architecture of terrigenous clastic sediments and its implications for hydrocarbon discovery and recovery, Society of Economic Paleontologists and Mineralogists, Concepts in Sedimentology and Paleontology*, v. 3, p. 189-206.
- Bhattacharya, J. P., 1993, The expression and interpretation of marine flooding surfaces and erosional surfaces in core; examples from the Upper Cretaceous Dunvegan Formation, Alberta foreland basin, Canada, in Posamentier, H. W., Summerhayes, C. P., Haq, B. U., and Allen, G. P., eds., *Sequence stratigraphy and facies associations: International Association of Sedimentologists Special Publication 18*, p. 125-160.
- Blackwelder, E., 1909, The valuation of unconformities: *Journal of Geology*, v. 17, p. 289-299.
- Boyd, R., and Penland, S., 1988, A geomorphic model for Mississippi delta evolution: *Gulf Coast Association of Geological Societies, Transactions*, v. 38, p. 443-452.
- Brown, A. R., 2011, Interpretation of three-dimensional seismic data, seventh edition, *American Association of Petroleum Geologists Memoir 42*, 646 p.
- Burke, W. H., Denson, R. E., Hetherington, E. A., Koepnick, R. B., Nelson, H. F., and Otto, J. B., 1982, Variations of seawater $^{87}\text{Sr}/^{86}\text{Sr}$ through Phanerozoic time: *Geology*, v. 10, p. 516-519.
- Callomon, J. H., 1995, Time from fossils: S. S. Buckman and Jurassic high-resolution geochronology, in Le Bas, M. J., ed., *Milestones in Geology: Geological Society of London Memoir 16*, p. 127-150.
- Callomon, J. H., 2001, Fossils as geological clocks, in C. L. E. Lewis and S. J. Knell, eds., *The age of the Earth: from 4004 BC to AD 2002: Geological Society of London Special Publication 190*, p. 237-252.
- Cartwright, J. A., Haddock, R. C., and Pinheiro, L. M., 1993, The lateral extent of sequence boundaries, in Williams, G. D., and Dobb, A., eds., *Tectonics and seismic sequence stratigraphy: Geological Society, London, Special Publication 71*, p. 15-34.
- Castradori, D., 2002, A complete standard chronostratigraphic scale: how to turn a dream into reality? *Episodes*, v. 25, p. 107-110.
- Catuneanu, O., 2006, *Principles of sequence stratigraphy: Elsevier, Amsterdam*, 375 p.
- Catuneanu, O., Abreu, V., Bhattacharya, J. P., Blum, M. D., Dalrymple, R. W., Eriksson, P. G., Fielding, C. R., Fisher, W. L., Galloway, W. E., Gibling, M. R., Giles, K. A., Holbrook, J. M., Jordan, R., Kendall, C. G. St. C., Macurda, B., Martinsen, O. J., Miall, A. D., Neal, J. E., Nummedal, D., Pomar, L., Posamentier, H. W., Pratt, B. R., Sarg, J. F., Shanley, K. W., Steel, R. J., Strasser, A., Tucker, M. E., and Winker, C., 2009, *Toward the Standardization of Sequence Stratigraphy: Earth Science Reviews*, v. 92, p. 1-33.
- Catuneanu, O., Bhattacharya, J. P., Blum, M. D., Dalrymple, R. W., Eriksson, P. G., Fielding, C. R., Fisher, W. L., Galloway, W. E., Gianolla, P., Gibling, M. R., Giles, K. A., Holbrook, J. M., Jordan, R., Kendall, C. G. St. C., Macurda, B., Martinsen, O. J., Miall, A. D., Nummedal, D., Posamentier, H. W., Pratt, B. R., Shanley, K. W., Steel, R. J., Strasser, A., and Tucker, M. E., 2010, *Sequence stratigraphy: common ground after three decades of development: First Break*, v. 28, p. 21-34.
- Catuneanu, O., Galloway, W.E., Kendall, C.G.St.C., Miall, A.D., Posamentier, H.W., Strasser A., and Tucker M.E., 2011, *Sequence Stratigraphy: Methodology and Nomenclature: Report to ISSC: Newsletters on Stratigraphy*, v. 4 (3), p. 173-245.
- Chlupác, I., 1972, The Silurian-Devonian boundary in the Barrandian: *Bulletin of Canadian Petroleum Geology*, v. 20, p. 104-174.
- Christie-Blick, N., Mountain, G. S., and Miller, K. G., 1990, Seismic stratigraphy: record of sea-level change, in Revelle, R., ed., *Sea-level change: National Research Council, Studies in Geophysics, Washington, National Academy Press*, p. 116-140.
- Cody, R. M., Levy, R. H., Harwood, D. M., and Sadler, P. M., 2008, Thinking outside the zone: high-resolution quantitative biochronology for the Antarctic Neogene: *Palaeogeography, Palaeoclimatology, Palaeoecology*, v. 260, p. 92 - 121.
- Cohee, G. V., Glaessner, M. F., and Hedberg, H. D., eds., 1978, *Contributions to the geologic time scale: American Association of Petroleum Geologists Studies in Geology No. 6*.
- Cohen, K.M., Finney, S., and Gibbard, P.L., 2012, *International Chronostratigraphic Chart: International Commission on Stratigraphy, www.stratigraphy.org*.
- Conkin, B. M., and Conkin, J. E., eds., 1984, *Stratigraphy: foundations and concepts: Benchmark Papers in Geology, New York: Van Nostrand Reinhold*, 363 p.
- Cooper, R. A., Nowlan, G. S., and Williams, S. H., 2001, *Global Stratotype Section and Point for base of the Ordovician System: Episodes*, v. 24, p. 19-28.
- Cowie, J. W., 1986, Guidelines for boundary stratotypes: *Episodes*, v. 9, p. 78-82.
- Cox, A., 1969, Geomagnetic reversals: *Science*, v. 163, p. 237-245.
- Cox, B. M., 1990, A review of Jurassic chronostratigraphy and age indicators for the UK, in Hardman, R. F. P., and Brooks, J., eds., *Tectonic events responsible for Britain's oil and gas reserves: Geological Society, London, Special Publication 55*, p. 169-190.
- Cramer, B. D., Vandenbroucke, T. R. A., and Ludvigson, G. A., 2015, High-resolution event stratigraphy (HiRES) and the quantification of stratigraphic uncertainty: Silurian examples of the quest for precision in stratigraphy: *Earth Science reviews*, v. 141, p. 136-153.
- Croll, J., 1864, On the physical cause of the change of climate during geological epochs: *Philosophical Magazine*, v. 28, p. 435-436.
- de Boer, P. L., and Smith, D. G., 1994, Orbital forcing and cyclic sequences, in de Boer, P. L., and Smith, D. G., eds., *Orbital forcing and cyclic sequences: International Association of Sedimentologists Special Publication 19*, p. 1-14.

- Doyle, J. A., 1977: Spores and pollen: the Potomac Group (Cretaceous) Angiosperm sequence; in Kauffman, E. G., and Hazel, J. E., eds., Concepts and methods of biostratigraphy: Dowden, Hutchinson and Ross Inc., Stroudsburg, Pennsylvania, p. 339-364.
- Edwards, L. E., 1984, Insights on why graphic correlation (Shaw's method) works: *Journal of Geology*, v. 92, p. 583-597.
- Edwards, L. E., 1985, Insights on why graphic correlation (Shaw's method) works: A reply [to discussion]: *Journal of Geology*, v. 93, p. 507-509.
- Einsele, G., and Seilacher, A., eds., 1982, Cyclic and event stratification: Springer-Verlag Inc., Berlin, 536 p.
- Eldredge, N., and Gould, S. J., 1972, Punctuated equilibrium: an alternative to phyletic gradualism, in Schopf, T. J. M., ed., Models in paleobiology: San Francisco, Freeman, Cooper and Company, p. 82-115.
- Eldredge, N., and Gould, S. J., 1977, Evolutionary models and biostratigraphic strategies; in Kauffman, E. G., and Hazel, J. E., eds., Concepts and methods of biostratigraphy: Dowden, Hutchinson and Ross Inc., Stroudsburg, Pennsylvania, p. 25-40.
- Embry, A. F., 1995, Sequence boundaries and sequence hierarchies: problems and proposals, in Steel, R. J., Felt, V. L., Johannessen, E. P., and Mathieu, C., eds., Sequence stratigraphy on the Northwest European margin: Norsk Petroleumsforening Special Publication 5, Elsevier, Amsterdam, p. 1-11
- Embry, A. F., and Johannessen, E. P., 1992, T-R sequence stratigraphy, facies analysis and reservoir distribution in the uppermost Triassic-Lower Jurassic succession, western Sverdrup Basin, Arctic Canada, in Vorren, T. O., Bergsager, E., Dahl-Stammes, O. A., Holter, E., Johansen, B., Lie, E., and Lund, T. B., eds., Arctic geology and petroleum potential: Norwegian Petroleum Society Special Publication 2, p. 121-146.
- Emery, D., and Myers, K. J., 1996, Sequence stratigraphy: Blackwell, Oxford, 297 p.
- Emiliani, C., 1955, Pleistocene temperatures: *Journal of Geology*, v. 63, p. 538-578.
- Fejfar, O., and Heinrich, W. D., 1989, Muroid rodent biochronology of the Neogene and Quaternary, in Lindsay, E. H., Fahlbusch, V., and Mein, P., eds., European mammal chronology: NATO Advanced Research Workshop, p. 91-118.
- Frazier, D. E., 1974, Depositional episodes: their relationship to the Quaternary stratigraphic framework in the northwestern portion of the Gulf Basin: Bureau of Economic Geology, University of Texas, Geological Circular 74-1, 26 p.
- House, M. R., and Gale, A. S., eds., 1995, Orbital forcing timescales and cyclostratigraphy: Geological Society, London, Special Publication 85, 210 p.
- Galloway, W. E., 1989, Genetic stratigraphic sequences in basin analysis I: Architecture and genesis of flooding-surface bounded depositional units: American Association of Petroleum Geologists Bulletin, v. 73, p. 125-142.
- Gibling, M. R., and Bird, D. J., 1994, Late Carboniferous cyclothems and alluvial paleovalleys in the Sydney Basin, Nova Scotia: *Geological Society of America Bulletin*, v. 106, p. 105-117.
- Gilbert, G. K., 1895, Sedimentary measurement of geologic time: *Journal of Geology*, v. 3, p. 121-127.
- Gradstein, F. M., Ogg, J. G., and Smith, A. G., eds., 2004a, A geologic time scale: Cambridge University Press, Cambridge, 610 p.
- Gradstein, F. M., Cooper, R. A., and Sadler, P. M., 2004b, Biostratigraphy: time scales from graphic and quantitative methods, in Gradstein, F. M., Ogg, J. G., and Smith, A. G., eds., A geologic time scale: Cambridge University Press, Cambridge, p. 49-54.
- Gradstein, F. M., Ogg, J. G., Schmitz, M. D., and Ogg, G. M., 2012, The Geologic time scale 2012: Elsevier, Amsterdam, 2 vols., 1176 p.
- Hancock, J. M., 1977, The historic development of biostratigraphic correlation, in Kauffman, E. G. and Hazel, J. E., eds., Concepts and methods of biostratigraphy: Dowden, Hutchinson and Ross Inc., Stroudsburg, Pennsylvania, p. 3-22.
- Haq, B. U., Hardenbol, J., and Vail, P. R., 1988, Mesozoic and Cenozoic chronostratigraphy and cycles of sea-level change, in Wilgus, C. K., Hastings, B. S., Kendall, C. G. St. C., Posamentier, H. W., Ross, C. A., and Van Wagoner, J. C., eds., Sea-level Changes: an integrated approach: Society of Economic Paleontologists and Mineralogists Special Publication 42, p. 71-108.
- Harland, W. B., 1978, Geochronologic scales, in Cohee, G. V., Glaessner, M. F. and Hedberg, H. D., eds., Contributions to the Geologic time scale: American Association of Petroleum Geologists Studies in Geology 6, p. 9-32.
- Harland, W. B., 1993, Stratigraphic regulation and guidance: a critique of current tendencies in stratigraphic codes and guides: Discussion: *Geological Society of America Bulletin*, v. 105, p. 1135-1136.
- Harland, W. B., and Francis, H., eds., 1964, The Phanerozoic time scale (A symposium dedicated to Professor Arthur Holmes): *Quarterly Journal of the Geological Society of London*, v. 120s, 458 p.
- Harland, W. B., and Francis, H., eds., 1971, The Phanerozoic time scale — A Supplement. Geological Society of London Special Publication 5, 356 p.
- Harland, W. B., Smith, A. G., and Wilcock, B., eds., 1964, The Phanerozoic time scale (A symposium dedicated to Professor Arthur Holmes): Geological Society of London, Supplement to Quarterly Journal, v. 120 s, 458 p.
- Harland, W. B., Cox, A. V., Llewellyn, P. G., Pickton, C. A. G., Smith, A. G., and Walters, R., 1982, A geologic time scale: Cambridge Earth Science Series, Cambridge University Press, Cambridge, 131 p.
- Harland, W. B., Armstrong, R. L., Cox, A. V., Craig, L. E., Smith, A. G., and Smith, D. G., 1990, A geologic time scale, 1989: Cambridge Earth Science Series, Cambridge University Press, Cambridge, 263 p.
- Harper, C. W., Jr., and Crowley, K. D., 1985, Insights on why graphic correlation (Shaw's method) works: A discussion: *Journal of Geology*, v. 93, p. 503-506.
- Harrison, W. J., 1882, Geology of the counties of England and Wales, London, Kelly and Company, 346 p.
- Harrison, C. G. A., and Funnell, B. M., 1964, Relationship of palaeomagnetic reversals and micropalaeontology in two Late Cenozoic cores from the Pacific Ocean: *Nature*, v. 204, p. 566.
- Hay, W. W., and Southam, J. R., 1978, Quantifying biostratigraphic correlation: *Annual Review of Earth and Planetary Sciences*, v. 6, p. 353-375.
- Hays, J. D., Imbrie, J., and Shackleton, N. J., 1976, Variations in the earth's orbit: pacemaker of the ice ages: *Science*, v. 194, p. 1121-1132.
- Heckert, A. B., and Lucas, S. G., 2004, Simplifying the stratigraphy of time: Comments and Reply: *Geology*, v. 32, p. e58.
- Hedberg, H. D., ed., 1976, International Stratigraphic Guide: Wiley, New York, 200 p.
- Herbert, T. D., Premoli Silva, P., Erba, E., and Fischer, A. G., 1995, Orbital chronology of Cretaceous-Paleocene marine sediments, in Berggren, W. A., Kent, D. V., Aubry, M.-P., and Hardenbol, J., eds., Geochronology, time scales and global stratigraphic correlation: Society for Sedimentary Geology Special Publication 54, p. 81-93.
- Hilgen, F. J., 1991, Extension of the astronomically calibrated (polarity) time scale to the Miocene/Pliocene boundary: *Earth and Planetary Sciences Letters*, v. 107, p. 349-368.
- Hilgen, F. J., Brinkhuis, H., and Zachariasse, W. J., 2006, Unit stratotypes for global stages. The Neogene perspective: *Earth Science Reviews* v. 74, p. 113-125.
- Hilgen, F. J., Hinnov, L. A., Aziz, H. A., Abels, H. A., Batenburg, S., Bosmans, J. H. C., de Boer, B., Hüsings, S. K., Kuiper, K. F., and Lourens, L. J., 2015, Stratigraphic continuity and fragmentary

- sedimentation: the success of cyclostratigraphy as part of integrated stratigraphy in Smith, D. G., Bailey, R. J., Burgess, P., and Fraser, A., eds., *Strata and time*: Geological Society, London, Special Publication 404, p. 157-197.
- Hinnov, L. A., and Ogg, J. G., 2007, Cyclostratigraphy and the astronomical time scale: *Stratigraphy*, v. 4, p. 239-251.
- Holland, C. H., 1986, Does the golden spike still glitter? *Journal of the Geological Society, London*, v. 143, p. 3-21.
- Holmes, A., 1960, A revised geological time-scale: *Transactions of the Edinburgh Geological Society*, v. 17, p. 183-216.
- Holmes, A., 1965: *Principles of Physical Geology*, second edition, Nelson, London, 1288 p.
- House, M. R., 1985, A new approach to an absolute timescale from measurements of orbital cycles and sedimentary microrhythms: *Nature*, v. 315, p. 721-725.
- Hunt, D., and Tucker, M. E., 1992, Stranded parasequences and the forced regressive wedge systems tract: deposition during base-level fall: *Sedimentary Geology*, v. 81, p. 1-9.
- Imbrie, J., 1985, A theoretical framework for the Pleistocene ice age: *Journal of the Geological Society, London*, v. 142, p. 417-432.
- Imbrie, J., and Imbrie, K. P., 1979, Ice ages: solving the mystery: Enslow, Hillside, New Jersey, 224 p.
- Imbrie, J., Hays, J. D., Martinson, D. G., McIntyre, A., Mix, A. C., Morley, J. J., Pisias, N. G., Prell, W. L., Shackleton, N. J., 1984. The orbital theory of Pleistocene climate: support from a revised chronology of the marine $\delta^{18}\text{O}$ record, in: Berger, A. L., Imbrie, J., Hays, J., Kukla, G., and Saltzman, B., eds., *Milankovitch and Climate*. D. Reidel, Norwell, Mass, p. 269-305.
- International Subcommission on Stratigraphic Classification, 1987, Unconformity-bounded stratigraphic units: *Geological Society of America Bulletin*, v. 98, p. 232-237.
- Irving, E., 1966: Paleomagnetism of some Carboniferous rocks from New South Wales and its relation to geological events: *Journal of Geophysical Research*, v. 71, p. 6025-6051.
- Jenkins, D. G., and Gamson, P., 1993, The late Cenozoic *Globorotalia truncatulinoides* datum plane in the Atlantic, Pacific and Indian Oceans, in Hailwood, E. A., and Kidd, R. B., eds., *High resolution stratigraphy*: Geological Society, London, Special Publication 70, p. 127-130.
- Johnson, G. D., Johnson, N. M., Opdyke, N. D., and Tahirkheli, R. A. K., 1979, Magnetic reversal stratigraphy and sedimentary tectonic history of the Upper Siwalik Group, eastern Salt Range and southwestern Kashmir, in Farah, A., and DeJong, K. A., eds., *Geodynamics of Pakistan*: Geological Survey of Pakistan, Quetta, Pakistan, p. 149-165.
- Johnson, N. M., Stix, J., Tauxe, L., Cerveny, P. F., and Tahirkheli, R. A. K., 1985, Paleomagnetic chronology, fluvial processes, and tectonic implications of the Siwalik deposits near Chinji Village, Pakistan: *Journal of Geology*, v. 93, p. 27-40.
- Kauffman, E. G., 1984, Paleobiogeography and evolutionary response dynamic in the Cretaceous Western Interior Seaway of North America, in Westerman, G. E., ed., *Jurassic-Cretaceous biochronology and paleogeography of North America*: Geological Association of Canada Special Paper 27, p. 273-306.
- Kauffman, E. G., 1988, Concepts and methods of high-resolution event stratigraphy: *Annual Reviews of Earth and Planetary Sciences*, v. 16, p. 605-654.
- Kauffmann, E. G., 1977, Evolutionary rates and biostratigraphy; in Kauffman, E. G., and Hazel, J. E., eds., *Concepts and methods of biostratigraphy*: Dowden, Hutchinson and Ross Inc., Stroudsburg, Pennsylvania, p. 109-142.
- Keller, H. M., Tahirkheli, R. A. K., Mirza, M. A., Johnson, G. D., and Johnson, N. M., 1977, Magnetic polarity stratigraphy of the Upper Siwalik deposits, Pabbi Hills, Pakistan: *Earth and Planetary Science Letters*, v. 36, p. 187-201.
- Kelley, P. H., Fastovsky, D. E., Wilson, M. A., Laws, R. A., and Raymond, A., 2013, From paleontology to paleobiology: A half-century of progress in understanding life history, in Bickford, M. E., ed., *The web of geological sciences: Advances, impacts and interactions*: Geological Society of America Special Paper 500, p. 191-232.
- Kemple, W. G., Sadler, P. M., and Strauss, D. J., 1995, Extending graphic correlation to many dimensions: stratigraphic correlation as constrained optimization, in Mann, K. O., and Lane, H. R., eds., *Graphic correlation*: Society for Sedimentary Geology, Special Publication 53, p. 65-82.
- Kennedy, W. J., and Cobban, W. A., 1977, The role of ammonites in biostratigraphy; in Kauffman, E. G. and Hazel, J. E., eds., *Concepts and methods of biostratigraphy*: Dowden, Hutchinson and Ross Inc., Stroudsburg, Pennsylvania, p. 309-320.
- Kennedy, W. J., Walaszczyk, I., and Cobban, W. A., 2005, The Global Boundary Stratotype Section and Point for the base of the Turonian Stage of the Cretaceous, Pueblo, Colorado, U.S.A.: *Episodes*, v. 28, p. 93-104.
- Kennett, J. P., ed., 1980, *Magnetic stratigraphy of sediments*: Dowden, Hutchinson and Ross Inc., Stroudsburg, Pennsylvania, Benchmark Papers in Geology 54, 438 p.
- Knoll, A., Walter, M. R., Narbonne, G. M., and Christie-Blick, N., 2006, The Ediacaran Period: a new addition to the geologic time scale: *Lethaia*, v. 39, p. 13-30.
- Kolla, V., Posamentier, H. W., and Eichenseer, H., 1995, Stranded parasequences and the forced regressive wedge systems tract: deposition during base-level fall—discussion: *Sedimentary Geology*, v. 95, p. 139-145.
- Landing, E., Geyer, G., Brasier, M. D., and Bowring, 2013, S. A., Cambrian evolutionary radiation: context, correlation and chronostratigraphy—Overcoming deficiencies of the first appearance datum (FAD) concept: *Earth Science Reviews*, v. 123, p. 133-172.
- Langereis, C. G., Krijgsman, W., Muttoni, G., and Menning, M., 2010, *Magnetostratigraphy—concepts, definitions, and applications*: *Newsletters on Stratigraphy*, v. 43, p. 207-233.
- Loutit, T. S., Hardenbol, J., Vail, P. R., and Baum, G. R., 1988, Condensed sections: the key to age dating and correlation of continental margin sequences, in Wilgus, C. K., Hastings, B. S., Kendall, C. G. St. C., Posamentier, H. W., Ross, C. A., and Van Wagoner, J. C., eds., *Sea-level Changes: an integrated approach*: Society of Economic Paleontologists and Mineralogists Special Publication 42, p. 183-213.
- MacLeod, N., and Keller, G., 1991, How complete are Cretaceous/Tertiary boundary sections? A chronostratigraphic estimate based on graphic correlation: *Geological Society of America Bulletin*, v. 103, p. 1439-1457.
- Mann, K. O., and Lane, H. R., eds., 1995, *Graphic correlation*: Society for Sedimentary Geology, Special Publication 53, 263 p.
- Martinsen, O. J., 1993, Namurian (Late Carboniferous) depositional systems of the Craven-Askrigg area, northern England: implications for sequence-stratigraphic models, in Posamentier, H. W., Summerhayes, C. P., Haq, B. U., and Allen, G. P., eds., *Sequence stratigraphy and facies associations*: International Association of Sedimentologists Special Publication 18, p. 247-281.
- Martinsen, O. J., 1993, Namurian (Late Carboniferous) depositional systems of the Craven-Askrigg area, northern England: implications for sequence-stratigraphic models, in Posamentier, H. W., Summerhayes, C. P., Haq, B. U., and Allen, G. P., eds., *Sequence stratigraphy and facies associations*: International Association of Sedimentologists Special Publication 18, p. 247-281.

- Martinsen, O. J., Martinsen, R. S., and Steidtmann, J. R., 1993, Mesaverde Group (Upper Cretaceous), southeastern Wyoming: allostratigraphy versus sequence stratigraphy in a tectonically active area: *American Association of Petroleum Geologists Bulletin*, v. 77, p. 1351-1373.
- Matthews, R. K., 1984a, Oxygen-isotope record of ice-volume history: 100 million years of glacio-isostatic sea-level fluctuation, in Schlee, J. S., ed., *Interregional unconformities and hydrocarbon accumulation*: American Association of Petroleum Geologists Memoir 36, p. 97-107.
- Matthews, R. K., 1988, Sea level history: *Science*, v. 241, p. 597-599.
- Mattinson, J. M., 2013, The geochronology revolution, in Bickford, M. E., *The web of geological sciences: advances, impacts and interactions*: Geological Society of America Special paper 500, p. 303-320.
- McArthur, J. M., 1994, Recent trends in strontium isotope stratigraphy, *Terra Nova*, v. 6, p. 331-358.
- McArthur, J. M., 1998, Strontium isotope stratigraphy, in Doyle, P. and Bennett, M. R., eds., *Unlocking the stratigraphical record*: John Wiley and Sons, Chichester, p. 221-241.
- McArthur, J. M., and Howarth, R. J., 2004, Strontium isotope stratigraphy, in Gradstein, F. M., Ogg, J. G., and Smith, A. G., eds., *A geologic time scale*: Cambridge University Press, Cambridge, p. 96-105.
- McGowran, B., 2005, *Biostratigraphy: Microfossils and Geological Time*: Cambridge University Press, Cambridge, 459 p.
- McKerrow, W. S., 1971, Palaeontological prospects—the use of fossils in stratigraphy: *Journal of the Geological Society*, London, v. 127, p. 455-464.
- McLaren, D. J., 1970, Presidential address: time, life and boundaries: *Journal of Paleontology*, v. 44, p. 801-813.
- Miall, A. D., 1994, Sequence stratigraphy and chronostratigraphy: problems of definition and precision in correlation, and their implications for global eustasy: *Geoscience Canada*, v. 21, p. 1-26.
- Miall, A. D., 1995, Whither stratigraphy? *Sedimentary Geology*, v. 100, p. 5-20.
- Miall, A. D., 2004, Empiricism and model building in stratigraphy: the historical roots of present-day practices. *Stratigraphy: American Museum of Natural History*, v. 1, p. 3-25.
- Miall, A. D., 2010, *The geology of stratigraphic sequences*, second edition: Springer-Verlag, Berlin, 522 p.
- Miall, A. D., 2013, Sophisticated stratigraphy, in Bickford, M. E., ed., *The web of geological sciences: Advances, impacts and interactions*: Geological Society of America Special Paper 500, p. 169-190.
- Miall, A. D., and Miall, C. E., 2001, Sequence stratigraphy as a scientific enterprise: the evolution and persistence of conflicting paradigms: *Earth Science Reviews*, v. 54, #4, p. 321-348.
- Milankovitch, M., 1930, *Mathematische klimalehre und astronomische theorie der klimaschwankungen*, in Koppen, W., and Geiger, R., eds., *Handbuch der klimatologie*, I (A); Gebruder Borntraeger, Berlin.
- Milankovitch, M., 1941, *Kanon der Erdbestrahlung und seine Anwendung auf das Eiszeitenproblem*: Akad. Royale Serbe, 133, 633 p.
- Miller, F. X., 1977, The graphic correlation method in biostratigraphy, in Kauffman, E. G., and Hazel, J. E., eds., *Concepts and methods in biostratigraphy*: Dowden, Hutchinson and Ross, Inc., Stroudsburg, Pennsylvania, p. 165-186.
- Mitchum, R. M., Jr., and Van Wagoner, J. C., 1991, High-frequency sequences and their stacking patterns: sequence-stratigraphic evidence of high-frequency eustatic cycles: *Sedimentary Geology*, v. 70, 131-160.
- Mitchum, R. M., Jr., Vail, P. R., and Sangree, J. B., 1977, Seismic stratigraphy and global changes of sea level. Part six: Stratigraphic interpretation of seismic reflection patterns in depositional sequences, in Payton, C. E., ed., *Seismic stratigraphy—applications to hydrocarbon exploration*: American Association of Petroleum Geologists Memoir 26, p. 117-133.
- Naish, T. R., Field, B. D., Zhu, H., Melhuish, A., Carter, R. M., Abbott, S. T., Edwards, S., Alloway, B. V., Wilson, G. S., Niessen, F., Barker, A., Browne, G. H., and Maslen, G., 2005, integrated outcrop, drill core, borehole and seismic stratigraphic architecture of a cyclothem, shallow-marine depositional system, Wanganui Basin, New Zealand: *Journal of the Royal Society of New Zealand*, v. 35, p. 91-122.
- North American Commission on Stratigraphic Nomenclature, 1983, *North American Stratigraphic Code*: American Association of Petroleum Geologists Bulletin, v. 67, p. 841-875.
- North American Commission on Stratigraphic Nomenclature (NACSN), 2005, *North American Stratigraphic Code*: American Association of Petroleum Geologists Bulletin, v. 89, p. 1547-1591.
- Nummedal, D., and Swift, D. J. P., 1987, Transgressive stratigraphy at sequence-bounding unconformities: some principles derived from Holocene and Cretaceous examples, in Nummedal, D., Pilkey, O. H., and Howard, J. D., eds., *Sea-level fluctuation and coastal evolution*: Society of Economic Paleontologists and Mineralogists Special Publication 41, p. 241-260.
- Odin, G. S., 1982, *Numerical dating in Stratigraphy*, v. 1 and 2, Chichester: Wiley-Interscience.
- Ogg, J. G., and Smith, A. G., 2004, The geomagnetic polarity time scale., in Gradstein, F. M., Ogg, J. G., and Smith, A. G., eds., *A geologic time scale*: Cambridge University Press, Cambridge, p. 63-86.
- Opdyke, N. D., 1972, Paleomagnetism of deep-sea cores; Review of Geophysics and Space Physics, v. 10, p. 213.
- Opdyke, N. D., Glass, B., Hays, J. D., and Foster, J., 1966, Paleomagnetic study of Antarctic deep-sea cores: *Science*, v. 154, p. 349-357.
- Pearson, P. N., 1998, Evolutionary concepts in biostratigraphy, in Doyle, P. and Bennett, M. R., eds., *Unlocking the stratigraphical record*: John Wiley and Sons, Chichester, p. 123-144.
- Picard, N. D., 1964, Paleomagnetic correlation of units within the Chugwater (Triassic) Formation, west-central Wyoming: *American Association of Petroleum Geologists Bulletin*, v. 48, p. 269-291.
- Plint, A. G., 1988, Sharp-based shoreface sequences and “offshore bars” in the Cardium Formation of Alberta: their relationship to relative changes in sea level, in Wilgus, C. K., Hastings, B. S., Kendall, C. G. St. C., Posamentier, H. W., Ross, C. A., and Van Wagoner, J. C., eds., *Sea-level Changes: an integrated approach*: Society of Economic Paleontologists and Mineralogists Special Publication 42, p. 357-370.
- Plint, A. G., 1990, An allostratigraphic correlation of the Muskiki and Marshybank Formations (Coniacian-Santonian) in the foothills and subsurface of the Alberta Basin: *Bulletin of Canadian Petroleum Geology*, v. 38, p. 288-306.
- Plint, A. G., Walker, R. G., and Bergman, K. M., 1986, Cardium Formation 6. Stratigraphic framework of the Cardium in subsurface: *Bulletin of Canadian Petroleum Geology*, v. 34, p. 213-225.
- Posamentier, H. W., and Allen, G. P., 1999, *Siliciclastic sequence stratigraphy—concepts and applications*: Society for Sedimentary Geology (SEPM), *Concepts in sedimentology and paleontology* 7, 210 p.
- Posamentier, H. W., and Kolla, V., 2003, Seismic geomorphology and stratigraphy of depositional elements in deep-water settings: *Journal of Sedimentary Research*, v. 73, p. 367-388.
- Posamentier, H. W., Jervy, M. T., and Vail, P. R., 1988, Eustatic controls on clastic deposition I—Conceptual framework, in Wilgus, C. K., Hastings, B. S., Kendall, C. G. St. C., Posamentier, H. W., Ross, C. A., and Van Wagoner, J. C., eds., *Sea level Changes - an*

- integrated approach: Society of Economic Paleontologists and Mineralogists Special Publication 42, p. 109-124.
- Remane, J., 2000a, Explanatory note and international stratigraphic chart: UNESCO, Division of Earth Sciences, Paris.
- Remane, J., 2000b, Should the golden spike glitter?—Comments to the paper of M.-P. Aubry et al.: *Episodes*, v. 23, p. 211-213.
- Roof, S. R., Mullins, H. T., Gartner, S., Huang, T. C., Joyce, E., Prutzman, J., and Tjalmsa, L., 1991, Climatic forcing of cyclic carbonate sedimentation during the last 5.4 million years along the west Florida continental margin: *Journal of Sedimentary Research*, v. 61, p. 1070-1088.
- Sadler, P. M., 1999a, Constrained optimization approaches to stratigraphic correlation and seriation problems. A user's guide and reference manuals to the CONOP program family: University of California, Riverside, 142 p.
- Sadler, P. M., Cooper, R. A., and Melchin, M., 2009: High-resolution, early Paleozoic (Ordovician-Silurian) time scales: *Geological Society of America Bulletin*, v. 121, p. 887-906.
- Sadler, P. M., Cooper, R. A., and Crampton, J. S., 2014, High-resolution geobiologic time-lines: progress and potential, fifty years after the advent of graphic correlation: *The Sedimentary Record*, v. 12, #3, p. 4-9.
- Sageman, B. B., Singer, B. S., Meyers, S. R., Siewert, S. E., Walaszczyk, I., Condon, D. J., Jicha, B. R., Obradovich, J. D., and Sawyer, D. A., 2014, Integrating $^{40}\text{Ar}/^{39}\text{Ar}$, U-Pb and astronomical clocks in the Cretaceous Niobrara Formation, Western Interior Basin, USA: *Geological Society of America Bulletin*, v. 126, p. 956-973.
- Salvador, A., ed., 1994, *International Stratigraphic Guide*, Second edition: International Union of Geological Sciences, Trondheim, Norway, and Geological Society of America, Boulder, Colorado, 214 p.
- Schlager, W., 1989, Drowning unconformities on carbonate platforms, in Crevello, P. D., Wilson, J. L., Sarg, J. F., and Read, J. F., eds., *Controls on carbonate platforms and basin development*: Society of Economic Paleontologists and Mineralogists Special Publication 44, p. 15-25.
- Schlager, W., 2005, Carbonate sedimentology and sequence stratigraphy: *SEPM Concepts in Sedimentology and Paleontology* #8, 200p.
- Schwarzacher, W., 1993, Cyclostratigraphy and the Milankovitch theory: Elsevier, Amsterdam, *Developments in Sedimentology* 52, 225 p.
- Shackleton, N. J., and Opdyke, N. D., 1976, Oxygen isotope and paleomagnetic stratigraphy of equatorial Pacific core V28-239, Late Pliocene to latest Pliocene: *Geological Society of America Memoir* 145, p. 449-464.
- Shackleton, N. J., McCave, I. N., and Weedon, G. P., eds., 1999, Astronomical (Milankovitch) calibration of the geological time-scale: *Philosophical Transactions of the Royal Society, London, Series A*, v. 357, p. 1731-2007.
- Shaw, A. B., 1964, *Time in stratigraphy*: McGraw Hill, New York, 365 p.
- Sheriff, R. E., 1976, Inferring stratigraphy from seismic data: *American Association of Petroleum Geologists Bulletin*: v. 60, p. 528-542.
- Sloss, L. L., 1963, Sequences in the cratonic interior of North America: *Geological Society of America Bulletin*, v. 74, p. 93-113.
- Sloss, L. L., Krumbein, W. C., and Dapples, E. C., 1949, Integrated facies analysis; in Longwell, C. R., ed., *Sedimentary facies in geologic history*: Geological Society of America Memoir 39, p. 91-124.
- Smith, A. G., Barry, T., Bown, P., Cope, J., Gale, A., Gibbard, P., Gregory, J., Hounslow, M., Kemp, D., Knox, R., Marshall, J., Oates, M., Rawson, P., Powell, J., and Waters, C., 2015, GSSPs, global stratigraphy and correlation: in Smith, D. G., Bailey, R. J., Burgess, P., and Fraser, A., eds., *Strata and time*: Geological Society, London, Special Publication 404, p. 37-67.
- Strong, N., and Paola, C., 2008, Valleys that never were: time surfaces versus stratigraphic surfaces: *Journal of Sedimentary Research*, v. 78, p. 579-593.
- Sylvester-Bradley, P.C., 1977: Biostratigraphical tests of evolutionary theory; in Kauffman, E. G., and Hazel, J. E., eds., *Concepts and methods of biostratigraphy*: Dowden, Hutchinson and Ross Inc., Stroudsburg, Pennsylvania, p. 41-64.
- Tarling, D. H., 1982, Land bridges and plate tectonics: *Geobios*, v. 15, Supplement 1, p. 361-374.
- Torrens, H. S., 2002, Some personal thoughts on stratigraphic precision in the twentieth century, in Oldroyd, D. R., ed., *The Earth inside and out: some major contributions to geology in the twentieth century*: Geological Society, London, Special Publication 192, p. 251-272.
- Underhill, J. R., and Partington, M. A., 1993, Jurassic thermal doming and deflation in the North Sea: implications of the sequence stratigraphy evidence, in Parker, J. R., ed., *Petroleum geology of northwest Europe: Proceedings of the 4th Conference*, Bath, Geological Society, London, v. 1, p. 337-346.
- Vai, G. B., 2001, GSSP, IUGS and IGC: an endless story toward a common language in the Earth Sciences: *Episodes*: v. 24, p. 29-31.
- Vail, P. R., and Todd, R. G., 1981, Northern North Sea Jurassic unconformities, chronostratigraphy and sea-level changes from seismic stratigraphy, in Illing, L. V., and Hobson, G. D., eds., *Petroleum Geology of the continental shelf of northwest Europe*: Institute of Petroleum, London, p. 216-235.
- Vail, P. R., Mitchum, R. M., Jr., Todd, R. G., Widmier, J. M., Thompson, S., III, Sangree, J. B., Bubba, J. N., and Hatlelid, W. G., 1977, Seismic stratigraphy and global changes of sea-level, in Payton, C. E., ed., *Seismic stratigraphy - applications to hydrocarbon exploration*: American Association of Petroleum Geologists Memoir 26, p. 49-212.
- Van Couvering, J. A., Castradori, D., Cita, M. B., Hilgen, F. J., and Rio, D., 2000, The base of the Zanclean Stage and of the Pliocene Series: *Episodes*, v. 23, p. 179-187.
- Van Hinte, J. E., 1976a, A Jurassic time scale: *American Association of Petroleum Geologists Bulletin*, v. 60, p. 489-497.
- Van Hinte, J. E., 1976b, A Cretaceous time scale: *American Association of Petroleum Geologists Bulletin*, v. 60, p. 498-516.
- Van Wagoner, J. C., Mitchum, R. M., Jr., Posamentier, H. W., and Vail, P. R., 1987, Seismic stratigraphy interpretation using sequence stratigraphy, Part 2: key definitions of sequence stratigraphy, in Bally, A. W., ed., *Atlas of seismic stratigraphy*: American Association of Petroleum Geologists Studies in Geology 27, v. 1, p. 11-14.
- Van Wagoner, J. C., Posamentier, H. W., Mitchum, R. M., Jr., Vail, P. R., Sarg, J. F., Loutit, T. S., and Hardenbol, J., 1988, An overview of the fundamentals of sequence stratigraphy and key definitions, in Wilgus, C. K., Hastings, B. S., Kendall, C. G. St. C., Posamentier, H. W., Ross, C. A., and Van Wagoner, J. C., eds., *Sea level Changes - an integrated approach*: Society of Economic Paleontologists and Mineralogists Special Publication 42, p. 39-45.
- Van Wagoner, J. C., Mitchum, R. M., Campion, K. M. and Rahmanian, V. D. 1990, Siliciclastic sequence stratigraphy in well logs, cores, and outcrops: *American Association of Petroleum Geologists Methods in Exploration Series* 7, 55 p.
- Veeken, 2007, *Seismic stratigraphy, basin analysis and reservoir characterization*: Elsevier, Amsterdam, *Seismic Exploration*, v. 37, 509 p.
- Veizer, J. 1989, Strontium isotopes in seawater through time: *Annual Review of Earth and Planetary Science Letters*, v. 17, p. 141-167.
- Villeneuve, M., 2004, Radiogenic isotope geochronology, in Gradstein, F. M., Ogg, J. G., and Smith, A. G., eds., *A geologic time scale*: Cambridge University Press, Cambridge, p. 87-95.

- Visser, C. F., and Johnson, G. D., 1978, Tectonic control of Late Pliocene molasse sedimentation in a portion of the Jhelum re-entrant, Pakistan: *Geologische Rundschau*, v. 67, p. 15-37.
- Walker, R. G., 1990, Facies modeling and sequence stratigraphy: *Journal of Sedimentary Petrology*, v. 60, p. 777-786.
- Walker, R. G., 1992, Facies, facies models and modern stratigraphic concepts, in Walker, R. G. and James, N. P., eds., *Facies models: response to sea-level change*: Geological Association of Canada, p. 1-14.
- Walsh, S. L., 2004, Solutions in chronostratigraphy: the Paleocene/Eocene boundary debate, and Aubry vs. Hedberg on chronostratigraphic principles: *Earth Science Reviews*, v. 64, p. 119-155.
- Westphal, H., Munnecke, A., and Brandano, M., 2008, Effects of diagenesis on the astrochronological approach of defining stratigraphic boundaries in calcareous rhythmites: The Tortonian GSSP: *Lethaia*, v. 41, p. 461-476.
- Wignall, P. B., 1991, Ostracod and foraminifera micropaleontology and its bearing on biostratigraphy: a case study from the Kimmeridgian (Late Jurassic) of north west Europe: *Palaios*, v. 5, p. 219-226.
- Wilson, J. T., 1966, Did the Atlantic close and then re-open? *Nature*, v. 211, p. 676-681.
- Zalasiewicz, J., Smith, A., Brenchley, P., Evans, J., Knox, R., Riley, N., Gale, A., Gregory, F. J., Rushton, A., Gibbard, P., Hesselbo, S., Marshall, J., Oates, M., Rawson, P., and Trewin, N., 2004, Simplifying the stratigraphy of time: *Geology*, v. 32, p. 1-4.
- Zecchin, M., and Catuneanu, O., 2013, High-resolution sequence stratigraphy of clastic shelves I: units and bounding surfaces: *Marine and Petroleum Geology*, v. 39, p. 1-25.
- Ziegler, A. M., Cocks, L. R. M., and McKerrow, W. S., 1968, The Llandovery transgression of the Welsh borderland: *Paleontology*, v. 11, p. 736-782.