


Joseph Varon  
Robert E. Fromm, Jr.



# Acute and Critical Care Formulas and Laboratory Values

 Springer

# **Acute and Critical Care Formulas and Laboratory Values**



# Acute and Critical Care Formulas and Laboratory Values

Joseph Varon, MD, FACP,  
FCCP, FCCM

University of Texas Health Science Center,  
Houston, TX, USA

Robert E. Fromm, Jr., MD, MPH, FACP,  
FCCP, FCCM

University of Arizona College of Medicine,  
Phoenix, AZ, USA

 Springer

Joseph Varon, MD, FACP, FCCP,  
FCCM  
Department of Critical Care  
Services  
University General Hospital  
Department of Acute and  
Continuing Care  
The University of Texas Health  
Science Center  
Houston, TX, USA

Robert E. Fromm, Jr., MD, MPH,  
FACP, FCCP, FCCM  
Maricopa Integrated Health System  
Department of Internal Medicine  
University of Arizona College  
of Medicine  
Phoenix, AZ, USA

ISBN 978-1-4614-7509-5

ISBN 978-1-4614-7510-1 (eBook)

DOI 10.1007/978-1-4614-7510-1

Springer New York Heidelberg Dordrecht London

Library of Congress Control Number: 2013945396

© Springer Science+Business Media New York 2014

This work is subject to copyright. All rights are reserved by the Publisher, whether the whole or part of the material is concerned, specifically the rights of translation, reprinting, reuse of illustrations, recitation, broadcasting, reproduction on microfilms or in any other physical way, and transmission or information storage and retrieval, electronic adaptation, computer software, or by similar or dissimilar methodology now known or hereafter developed. Exempted from this legal reservation are brief excerpts in connection with reviews or scholarly analysis or material supplied specifically for the purpose of being entered and executed on a computer system, for exclusive use by the purchaser of the work. Duplication of this publication or parts thereof is permitted only under the provisions of the Copyright Law of the Publisher's location, in its current version, and permission for use must always be obtained from Springer. Permissions for use may be obtained through RightsLink at the Copyright Clearance Center. Violations are liable to prosecution under the respective Copyright Law.

The use of general descriptive names, registered names, trademarks, service marks, etc. in this publication does not imply, even in the absence of a specific statement, that such names are exempt from the relevant protective laws and regulations and therefore free for general use.

While the advice and information in this book are believed to be true and accurate at the date of publication, neither the authors nor the editors nor the publisher can accept any legal responsibility for any errors or omissions that may be made. The publisher makes no warranty, express or implied, with respect to the material contained herein.

Printed on acid-free paper

Springer is part of Springer Science+Business Media ([www.springer.com](http://www.springer.com))

*We wish to dedicate this book to Robert E Fromm III.  
A bright, kind, and gentle soul, who left us long  
before his time. The straightforward approach  
of this book and its clear, concise style are very  
reminiscent of Rob. You are missed.*



# Preface

The fields of *Acute* and *Critical Care Medicine* are relatively new. Over the past few decades, we have seen an enormous growth in the number of intensive care units (ICUs) and free standing Emergency Departments (EDs) in the USA. Thousands of medical students, residents, fellows, attending physicians, critical care nurses, pharmacists, respiratory therapists, and other healthcare providers (irrespective of their ultimate field of practice) spend several months or years of their professional lives, taking care of acutely ill or severely injured patients. Practitioners must be able to interpret clinical data obtained by many kinds of monitoring devices, apply formulas, understand laboratory values, and then integrate this information with their knowledge of the pathophysiology of disease.

This handbook is based on the first edition of the *ICU Handbook of Facts, Formulas, and Laboratory Values*, which we wrote more than a decade ago. The original handbook was written for everyone engaged in Critical Care Medicine. In this new book, we have attempted to present basic and generally accepted clinical formulas as well as laboratory values and tables, which we feel will be useful to the practitioner of Acute Care and Critical Care Medicine. In addition, formulas that help explain physiologic concepts or that underlie clinical measurements or diagnostic tests, even if not clinically useful themselves, are included. Multiple methods for deriving a particular quantity are included where appropriate. The formulas presented in the chapters of this book follow an outline format. The chapters are divided by organ system (i.e., neurologic disorders and cardiovascular disorders) as well as special topics (i.e., environmental disorders, trauma, and toxicology). A special chapter regarding laboratory values is provided. In addition, each chapter reviews some formulas systematically.

Acute and Critical Care Medicine are not static fields and changes occur every day. Therefore, this handbook is not meant to define the standard of care, but rather to be a general guide to current formulas and laboratory values used in the care of patients with Acute and Critical Care Medicine problems.

**Houston, TX**  
**Phoenix, AZ**

**Joseph Varon, MD, FACP, FCCP, FCCM**  
**Robert E. Fromm Jr., MD, MPH, FACP,**  
**FCCP, FCCM**





# Acknowledgment

The authors wish to acknowledge the editorial assistance of Drs. Stephanie Pablo and German Tirado in the preparation of this book.



# Contents

Preface	vii
1. Cardiovascular Facts and Formulas	1
2. Endocrinology and Metabolism Facts and Formulas	25
3. Environmental Facts and Formulas	33
4. Gastrointestinal Facts and Formulas	41
5. Hematological Facts and Formulas	45
6. Infectious Diseases Facts and Formulas	53
7. Neurological Facts and Formulas	57
8. Nutrition Facts and Formulas	71
9. Obstetrics and Gynecology Facts and Formulas	77
10. Oncology Facts and Formulas	83
11. Pediatric Facts, Formulas, and Laboratory Values	87
12. Pulmonary Facts and Formulas	101
13. Renal, Fluid, and Electrolyte Facts and Formulas	127
14. Statistics and Epidemiology: Facts and Formulas	141
15. Toxicology Facts and Formulas	149
16. Trauma Facts and Formulas	157
17. Common Laboratory Values	165
Key Telephone Numbers	173
Notes	175
Abbreviations	177
Index	187

# Cardiovascular Facts and Formulas

The management of the critically ill patient requires considerable knowledge of cardiovascular performance, physiology, and the measurements of these parameters. Many therapies are aimed at altering one or more cardiovascular parameters, and, therefore, an understanding of the relation between these variables is essential.

The clinical assessment of cardiovascular performance has improved importantly over the past several decades. However, an ideal method of monitoring blood flow remains to be developed. Noninvasive technical difficulties have precluded their widespread adoption in the ICU and emergency departments (ED). Undoubtedly, further refinements and new developments will arise in the years to come. In the ED and the ICU, a number of cardiovascular guiding principles should be kept in mind.

## ■ 1. PRESSURE = FLOW × RESISTANCE

This is true in the airways as well as in the cardiovascular system. For example:

**Mean arterial pressure** = cardiac output × systemic vascular resistance

**Mean pulmonary arterial pressure** = cardiac output × pulmonary vascular resistance

The unmeasured resistance term is usually calculated by solving the equations:

$$\text{Systemic vascular resistance} = \frac{\text{mean arterial pressure}}{\text{cardiac output}}$$

## 2 1. Cardiovascular Facts and Formulas

### ■ 2. PRIMARY DETERMINANTS

The primary determinants of cardiovascular performance are:

Heart rate	Preload
Afterload	Contractility

### ■ 3. OTHER PRINCIPLES AND CONVERSION FACTORS

*Fluid flow*

$$\text{Fluid flow} = \frac{(\text{pressure difference})(\text{radius})^4}{8(\text{vessel length})(\text{fluid viscosity})}$$

*Conversion to mmHg*

$$\text{Pressure in mmHg} = \text{Pressure in cm H}_2\text{O} / 1.36$$

*Laplace's law*

$$\text{Wall tension} = \text{distending pressure} \times \frac{\text{vessel radius}}{\text{wall thickness}}$$

*Ohm's law*

$$\text{Current (I)} = \frac{\text{electromotive force (E)}}{\text{resistance (R)}}$$

*Poiseuille's law*

$$Q = v\pi r^2$$

where

$Q$  = rate of blood flow (mm/s)

$\pi r^2$  = cross-sectional area (cm<sup>2</sup>)

$v$  = velocity of blood flow

*Vascular capacitance*

$$\text{Vascular compliance (capacitance)} = \frac{\text{increase in volume}}{\text{increase in pressure}}$$

*Vascular distensibility*

$$\text{Vascular distensibility} = \frac{\text{increase in volume}}{\text{increase in pressure} \times \text{original volume}}$$

## ■ 4. DIRECT MEASUREMENTS OF THE HEART RATE

Direct measurements of the heart rate are relatively easy. Preload, afterload, and contractility are more difficult to assess clinically. In assessment of cardiovascular performance, the following hemodynamic measurements are commonly measured or calculated:

*Arteriovenous oxygen content difference [avDO<sub>2</sub>]*: This is the difference between the arterial oxygen content (CaO<sub>2</sub>) and the venous oxygen content (CvO<sub>2</sub>).

*Body surface area (BSA)*: Calculated from height and weight, it is generally used to index measured and derived values according to the size of the patient.

*Cardiac index (CI)*: calculated as cardiac output/BSA, it is the prime determinant of hemodynamic function.

*Left ventricular stroke work index (LVSWI)*: It is the product of the stroke index (SI) and [Mean arterial pressure (MAP)–pulmonary artery occlusion pressure (PAOP)], and a unit correction factor of 0.0136. The LVSWI measures the work of the left ventricle (LV) as it ejects into the aorta.

$$\text{LVSWI} = 0.0136 \times \text{SI}(\text{MAP} - \text{PAOP})$$

*Mean arterial pressure (MAP)*: Estimated as one-third of pulse pressure plus the diastolic blood pressure.

*Oxygen consumption (VO<sub>2</sub>)*: Calculated as C(a–v)O<sub>2</sub> × CO × 10, it is the amount of oxygen extracted in mL/min by the tissue from the arterial blood.

*Oxygen delivery (DO<sub>2</sub>)*: Calculated as (CaO<sub>2</sub>) × CO × 10, it is the total oxygen delivered by the cardiorespiratory systems.

*Pulmonary vascular resistance index (PVRI)*: Calculated as (MAP–PAOP)/CI, it measures the resistance in the pulmonary vasculature.

*Right ventricular stroke work index (RVSWI)*: It is the product of the SI and [mean pulmonary artery pressure (MPAP)–central venous pressure (CVP)], and a unit correction factor of 0.0136. It measures the work of the right ventricle as it ejects into the pulmonary artery.

*Stroke index (SI)*: Calculated as CI/heart rate, it is the average volume of blood ejected by the ventricle with each beat.

*Systemic vascular resistance index (SVRI)*: Calculated as (MAP–CVP)/CI, it is the customary measure of the resistance in the systemic circuit.

*Venous admixture (Qva/Qt)*: Calculated as (CcO<sub>2</sub>–CaO<sub>2</sub>)/(CcO<sub>2</sub>–CvO<sub>2</sub>), it represents the fraction of cardiac output not oxygenated in an idealized lung.

#### 4 1. Cardiovascular Facts and Formulas

### ■ 5. CARDIAC OUTPUT FORMULAS

$$\begin{aligned}\text{Output of left ventricle} &= \frac{\text{O}_2 \text{ consumption (mL / min)}}{[\text{AO}_2] - [\text{VO}_2]} \\ &= \frac{250\text{mL / min}}{190\text{mL / L arterial blood} - 140\text{ mL / L venous blood in pulmonary artery}} \\ &= \frac{250\text{mL / min}}{50\text{mL / L}} = 5\text{L / min}\end{aligned}$$

It may also be measured by thermodilution techniques:

$$Q = \frac{V(T_b - T_i)K}{\int T_b(t)dt}$$

where

$Q$  = cardiac output

$V$  = volume of injectate

$T_b$  = blood temperature

$T_i$  = injectate temperature

$K$  = a constant including the density factor and catheter characteristics

$\int T_b(t)dt$  = area under the blood-temperature-time curve

The same principle is applicable for the pulmonary blood flow:

$$Q = \frac{B}{(C_v - C_a)}$$

where

$Q$  = pulmonary blood flow

$B$  = rate of loss of the indicator of alveolar gas

$C_v$  = concentration of the indicator in the venous blood

$C_a$  = concentration of the indicator in the arterial blood

$$Q = \frac{\text{VO}_2}{(\text{CaO}_2 - \text{CvO}_2)}$$

where

$Q$  = total pulmonary blood flow

$\text{VO}_2$  = oxygen uptake

$\text{CaO}_2$  = arterial oxygen concentration

$\text{CvO}_2$  = venous oxygen content equation



■ **6. OTHER CARDIOVASCULAR PERFORMANCE FORMULAS/TABLES (SEE ALSO TABLES 1.1, 1.2, AND 1.3)**

**Table 1.1** Normal hemodynamic parameters—adult

<i>Parameter</i>	<i>Equation</i>	<i>Normal range</i>
Arterial blood pressure (BP)	Systolic (SBP)	<120 mmHg
	Diastolic (DBP)	<80 mmHg
Mean arterial pressure (MAP)	$[SBP + (2 \times DBP)]/3$	70–105 mmHg
Right atrial pressure (RAP)		2–6 mmHg
Right ventricular pressure (RVP)	Systolic (RVSP)	15–25 mmHg
	Diastolic (RVDP)	0–8 mmHg
Pulmonary artery pressure (PAP)	Systolic (PASP)	15–25 mmHg
	Diastolic (PADP)	8–15 mmHg
Mean pulmonary artery pressure (MPAP)	$[PASP + (2 \times PADP)]/3$	10–20 mmHg
Pulmonary artery wedge pressure (PAWP)		6–12 mmHg
Left atrial pressure (LAP)		6–12 mmHg
Cardiac output (CO)	$HR \times SV/1,000$	4.0–8.0 L/min
Cardiac index (CI)	$CO/BSA$	2.5–4.0 L/min/m <sup>2</sup>
Stroke volume (SV)	$CO/HR \times 1,000$	60–100 mL/beat
Stroke volume index (SVI)	$CI/HR \times 1,000$	33–47 mL/m <sup>2</sup> /beat
Systemic vascular resistance (SVR)	$80 \times (MAP - RAP)/CO$	800–1,200 dyne•s/cm <sup>5</sup>
Systemic vascular resistance index (SVRI)	$80 \times (MAP - RAP)/CI$	1,970–2,390 dyne•s/cm <sup>5</sup> /m <sup>2</sup>
Pulmonary vascular resistance (PVR)	$80 \times (MPAP - PAWP)/CO$	<250 dyne•s/cm <sup>5</sup>
Pulmonary vascular resistance index (PVRI)	$80 \times (MPAP - PAWP)/CI$	255–285 dyne•s/cm <sup>5</sup> /m <sup>2</sup>

## 6 1. Cardiovascular Facts and Formulas

**Table 1.2** Hemodynamic parameters—adult

<i>Parameter</i>	<i>Equation</i>	<i>Normal range</i>
Left ventricular stroke work (LVSW)	$SV \times (MAP - PAWP) \times 0.0136$	8–10 g/m <sup>2</sup>
Left ventricular stroke work index (LVSWI)	$SVI \times (MAP - PAWP) \times 0.0136$	50–62 g/m <sup>2</sup> /beat
Right ventricular stroke work (RVSW)	$SV \times (MPAP - RAP) \times 0.0136$	51–61 g/m <sup>2</sup>
Right ventricular stroke work index (RVSWI)	$SV \times (MPAP - RAP) \times 0.0136$	5–10 g/m <sup>2</sup> /beat
Coronary artery perfusion pressure (CPP)	Diastolic (BP) – PAWP	60–80 mmHg
Right ventricular end-diastolic volume (RVEDV)	SV/EF	100–160 mL
Right ventricular end-systolic volume (RVESV)	EDV – SV	50–100 mL
Right ventricular ejection fraction (RVEF)	SV/EDV	40–60 %

**Alveolar – arterial O<sub>2</sub> difference or "A – a gradient"** = Alveolar pO<sub>2</sub> – arterial pO<sub>2</sub>

*Normal* < 10 Torr

$$\text{Alveolar pO}_2 \text{ at sea level (PAO}_2\text{)} = (\text{FIO}_2 \times 713) - 1.2 \times \text{PaCO}_2$$

**Arterial blood O<sub>2</sub> content (CaO<sub>2</sub>)** = (PaO<sub>2</sub> × 0.003)  
+ (1.34 × Hb in gms × arterial blood Hb O<sub>2</sub> sat%)

*Normal* = 18–20 mL/dL

$$\text{Arteriovenous Oxygen difference (avDO}_2\text{)} = (\text{CaO}_2) - (\text{CvO}_2)$$

*Normal* = 4–5 mL/dL

**Cardiac index (CI)** = cardiac output / body surface area

$$\begin{aligned} \text{Normal} &= 3.0 - 3.4 \text{ L} / \text{min m}^2 \\ &= \% \frac{\text{end-diastolic volume} - \text{end-systolic volume}}{\text{end-diastolic volume}} \end{aligned}$$

**Table 1.3** Oxygenation parameters—adult

<i>Parameter</i>	<i>Equation</i>	<i>Normal range</i>
Partial pressure of arterial oxygen (PaO <sub>2</sub> )		80–100 mmHg
Partial pressure of arterial CO <sub>2</sub> (PaCO <sub>2</sub> )		35–45 mmHg
Bicarbonate (HCO <sub>3</sub> )		22–26 mEq/L
pH		7.35–7.45
Arterial oxygen saturation (SaO <sub>2</sub> )		95–100 %
Mixed venous saturation (SvO <sub>2</sub> )		60–80 %
Arterial oxygen content (CaO <sub>2</sub> )	$(0.0138 \times \text{Hb} \times \text{SaO}_2) + 0.0031 \times \text{PaO}_2$	16–22 mL/dL
Venous oxygen content (CvO <sub>2</sub> )	$(0.0138 \times \text{Hb} \times \text{SvO}_2) + 0.0031 \times \text{PvO}_2$	12–15 mL/dL
A–V oxygen content [C(a–v)O <sub>2</sub> ]	$\text{CaO}_2 - \text{CvO}_2$	4–6 mL/dL
Oxygen delivery (DO <sub>2</sub> )	$\text{CaO}_2 \times \text{CO} \times 10$	950–1,150 mL/dL
Oxygen delivery index (DO <sub>2</sub> I)	$\text{CaO}_2 \times \text{CI} \times 10$	500–600 mL/min/m <sup>2</sup>
Oxygen consumption (VO <sub>2</sub> )	$[\text{C}(\text{a}-\text{v})\text{O}_2] \times \text{CO} \times 10$	200–250 mL/min
Oxygen consumption index (VO <sub>2</sub> I)	$[\text{C}(\text{a}-\text{v})\text{O}_2] \times \text{CI} \times 10$	120–160 mL/min/m <sup>2</sup>
Oxygen extraction ration (O <sub>2</sub> ER)	$[(\text{CaO}_2 - \text{CvO}_2) / \text{CaO}_2] \times 100$	22–30 %
Oxygen extraction index (O <sub>2</sub> EI)	$(\text{SaO}_2 - \text{SvO}_2) / \text{SaO}_2 \times 100$	20–25 %

**Mean arterial (or pulmonary) pressure = DBP + 1 / 3 (SBP – DBP)**

**Mean pulmonary arterial pressure = DPAP + 1 / 3 (SPAP – DPAP)**

**O<sub>2</sub> delivery index (DO<sub>2</sub>I) = CaO<sub>2</sub> × cardiac index × 10**

*Normal* = 500–600 mL/min-m<sup>2</sup>

## 8 1. Cardiovascular Facts and Formulas

**O<sub>2</sub> consumption index (VO<sub>2</sub>I)** = Arteriovenous O<sub>2</sub> difference × cardiac index × 10

*Normal* = 120–160 %

**O<sub>2</sub> extraction (O<sub>2</sub>Ext)** = (Arteriovenous O<sub>2</sub> difference / arterial blood O<sub>2</sub> content) × 100

*Normal* = 20–30 %

**Pulmonary vascular resistance index (PVRI)** = 79.92 (Mean PAP – PAOP) / CI

*Normal* = 255–285 dyne•s/cm<sup>5</sup>•m<sup>2</sup>

$$\text{Shunt \%} = \left( \frac{Q_s}{Q_t} \right)$$

$$Q_s / Q_t (\%) = \frac{CcO_2 - CaO_2}{CcO_2 - CvO_2}$$

$$CcO_2 = \text{Hb in gm} \times 1.34 + (\text{Alveolar } pO_2 \times 0.003)$$

*Normal* < 10%    *Considerable disease* = 20 – 29%    *Life threatening* > 30%

$$\text{Pulmonary to systemic flow ratio (QP – QS)} = \frac{\text{Sat}_{(Ao)} - \text{Sat}_{(MV)}}{\text{Sat}_{(PV)} - \text{Sat}_{(PA)}}$$

Sat<sub>(Ao)</sub> = saturation aorta (%)

Sat<sub>(MV)</sub> = saturation mixed venous (%)

Sat<sub>(PV)</sub> = saturation pulmonary venous (%)

Sat<sub>(PA)</sub> = saturation pulmonary artery (%)

It is useful in the evaluation of cardiac shunts

**Stroke volume (SV)** = (end – diastolic volume) – (end – systolic volume)

$$\text{Systemic vascular resistance index (SVRI)} = 79.92 \left( \frac{\text{MAP} - \text{CVP}}{\text{CI}} \right)$$

*Normal* = 1,970–2,390 dyne•s/cm<sup>5</sup>•m<sup>2</sup>

**Venous blood O<sub>2</sub> content (CvO<sub>2</sub>)** = (PvO<sub>2</sub> × 0.003)  
+ (1.34 × Hb in gm × venous blood Hb O<sub>2</sub> sat%)

*Normal* = 13–16 mL/dL

$$\text{Pulse pressure variation } (\Delta\text{PP}) = \frac{\text{PP}_{\max} - \text{PP}_{\min}}{(\text{PP}_{\max} + \text{PP}_{\min}) / 2}$$

$$\text{PP}_{\max} = P_{\text{sysMAX}} - P_{\text{diaMAX}}$$

$$\text{PP}_{\min} = P_{\text{sysMIN}} - P_{\text{diaMIN}}$$

A ΔPP value of 13 % differentiates responders to nonresponders (<13 %) to a fluid challenge.

**Shock index** = Heart rate / systolic blood pressure

Values ≥ 0.8 are suggestive of any kind of shock.

■ 7. PACEMAKER TABLE (TABLE 1.4)

**Table 1.4** Pacemaker Classification

Letter position	I Chamber paced	II Chamber sensed	III Modes of response	IV Programmable functions	V Special antitachyarrhythmia functions
Letters used	V - ventricle A - atrium D - double	V - ventricle A - atrium D - double O - none	T - triggered I - inhibited D - double O - none R - reverse	P - programmable (rate and/or output) M - multiprogrammable C - communicating O - none	B - bursts N - normal rate competition S - scanning E - external

## ■ 8. ELECTROCARDIOGRAPHIC FORMULAS/TABLES

*Rate calculation:*

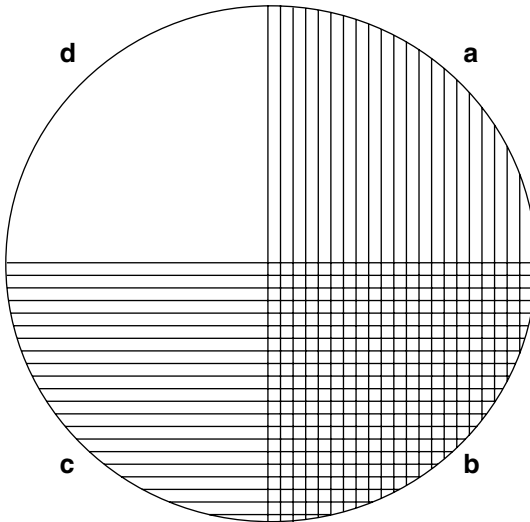
Each large square = 0.2 s; 5 large squares/s.

For specific rate, measure  $R-R$  interval as shown in Table 1.5.

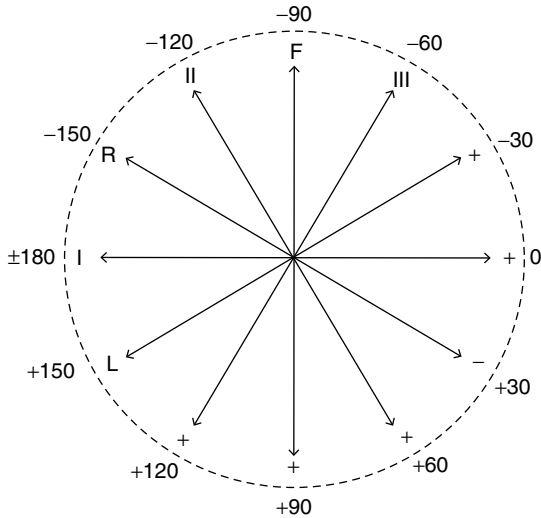
**Table 1.5** Heart rate determination in electrocardiogram by counting the  $R-R$  intervals

1	300 beat/min
2	150 bpm
3	100 bpm
4	75 bpm
5	60 bpm
6	50 bpm

Axis determination (see Figs. 1.1 and 1.2):



**Fig. 1.1** Quadrant method for axis determination. The positive region of lead I is depicted with *vertical striping*. The positive region of aVF is shown with *horizontal striping*. By determining the orientation of lead I and aVF, the quadrant of the QRS axis can be easily determined. In quadrant *b*, both lead I and aVF are positive. In quadrant *a*, lead I is positive and aVF is negative



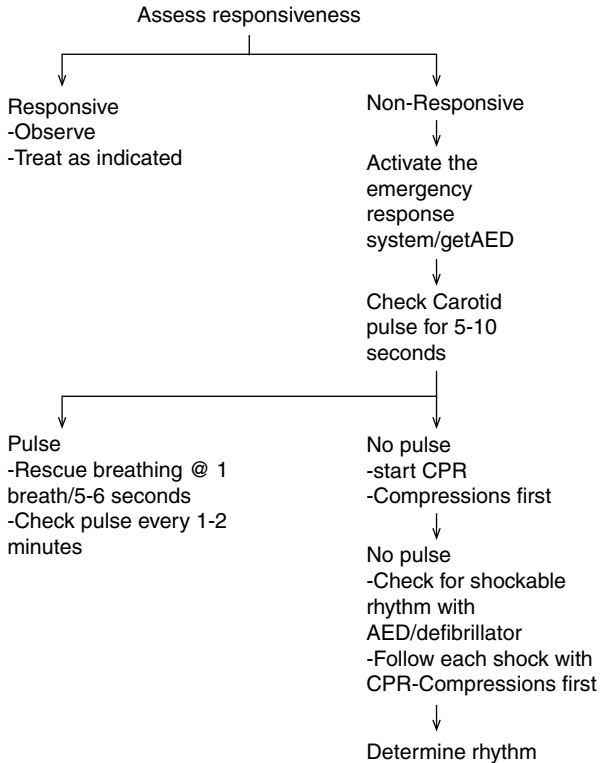
**Fig. 1.2** The isoelectric method of axis determination. The location of the isoelectrical lead is determined from the 12-lead ECG. The axis lies perpendicular ( $90^\circ$ ) to the isoelectrical lead

*Q-T correction:*

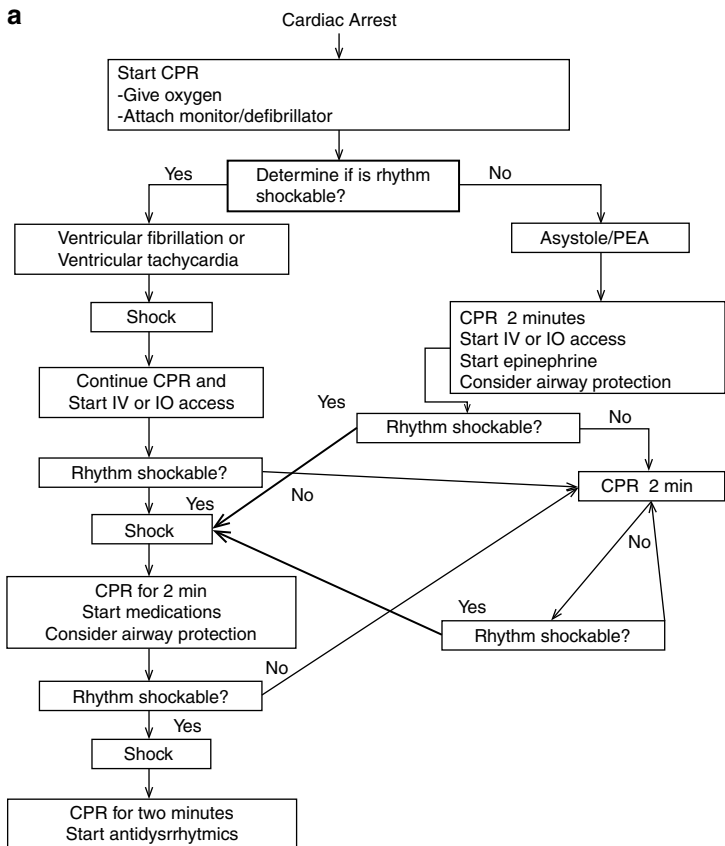
$$Q - T_c = \frac{\text{measured } Q - T \text{ interval}}{\text{square root of } R - R \text{ interval}}$$



■ 9. ADVANCED CARDIAC LIFE SUPPORT ALGORITHMS (FIGS. 1.3, 1.4, 1.5, 1.6)

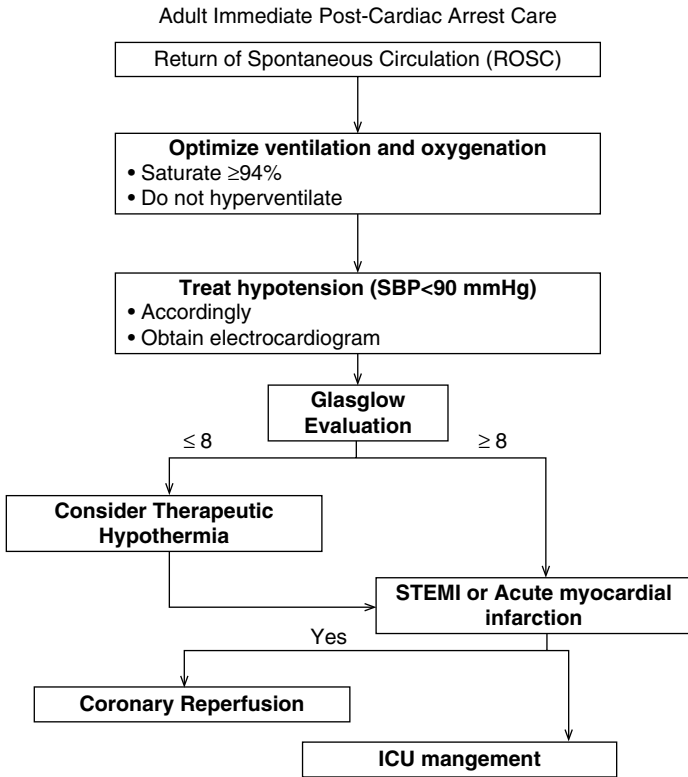


**Fig. 1.3** The algorithm approach [Modified from American Heart Association. (2011). *Advanced cardiovascular life support*. American Heart Association]

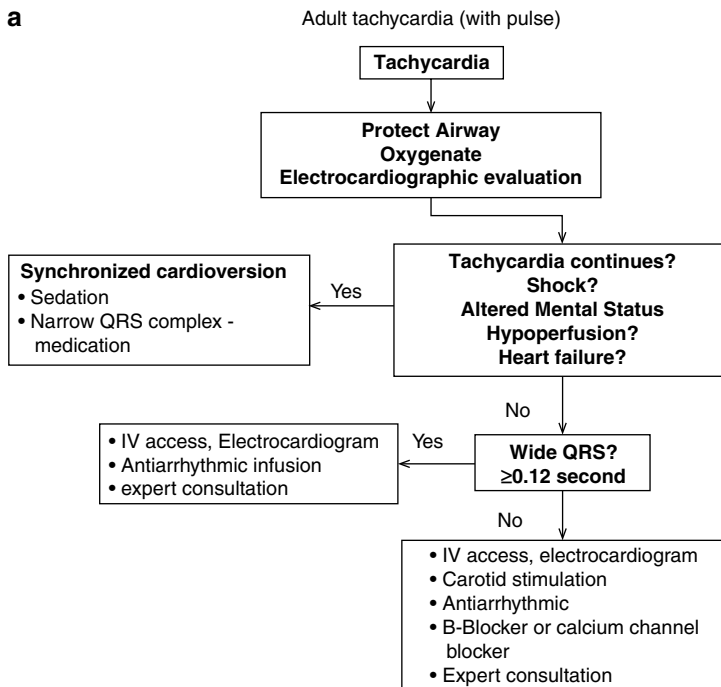


- b**
- Return of Spontaneous Circulation (ROSC)**
- Pulse and blood pressure
  - Abrupt sustained increased in PETCO<sub>2</sub> (typically  $\geq 40$  mm Hg)
- Shock Energy**
- **Biphasic:** Manufacturer recommendation
  - **Monophasic:** 360 J
- Drug therapy**
- **Epinephrine IV/IO Dose:** 1 mg q 3-5 minutes
  - **Vasopressin IV/IO Dose:** 40 units
  - **Amiodarone IV/IO Dose:** first dose 300 mg bolus.  
Second dose 150 mg.
- Advanced Airway**
- Supraglottic advanced airway or endotracheal intubation
  - Confirm endotracheal tube placement with stethoscope as well as ETCO<sub>2</sub>
  - Continue chest Compressions during ventilation

**Fig. 1.4 (a)** The algorithm for Ventricular Fibrillation/Pulseless Ventricular Tachycardia [Modified from American Heart Association. (2011). *Advanced cardiovascular life support*. American Heart Association]



**Fig. 1.5** The algorithm for Post-Cardiac Arrest Care [Modified from American Heart Association. (2011). *Advanced cardiovascular life support*. American Heart Association]

**a****b**

Doses/Details
<p><b>Synchronized Cardioversion</b></p> <p>Initial recommended doses:</p> <ul style="list-style-type: none"> <li>• Narrow regular: 50-100J</li> <li>• Narrow irregular: 120-200 J biphasic or 200 J monophasic</li> <li>• Wide regular: 100J</li> <li>• Wide irregular: defibrillation dose (NOT synchronized)</li> </ul>
<p><b>Adenosine IV Dose:</b></p> <p>First dose: 6 mg rapid IV push; follow with NS flush May use double dose, if persistent</p>
<p><b><i>Antiarrhythmic Infusions for Stable Wide-QRS Tachycardia</i></b></p>
<p><b>Procainamide IV Dose:</b></p> <p>20-50 mg/min until arrhythmia suppressed, hypotension ensues, QRS duration increases &gt; 50%, or maximum dose 17 mg/kg given. Maintenance infusion: 1-4 mg/min Avoid if prolonged QT or CHF</p>
<p><b>Amiodarone IV Dose:</b></p> <p>First dose: 150 mg over 10 minutes. Follow by maintenance infusion of 1 mg/min for first 6 hours.</p>
<p><b>Sotalol IV Dose</b></p> <p>100 mg (1.5 mg/kg) over 5 minutes. Avoid if prolonged QT</p>

**Fig. 1.6 (a)** The algorithm for Adult Tachycardia with pulse. [Modified from American Heart Association. (2011). *Advanced cardiovascular life support*. American Heart Association]

■ 10. COMMON DYSRHYTHMIAS (1.7, 1.8, 1.9, 1.10, 1.11, AND 1.12)

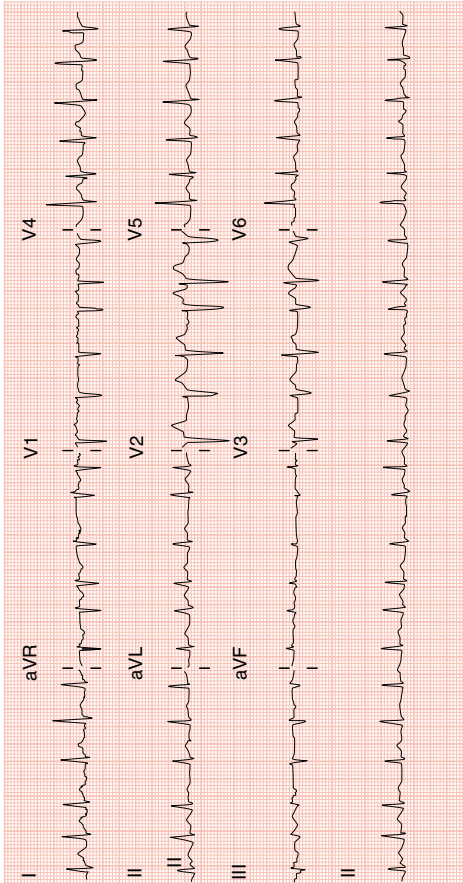
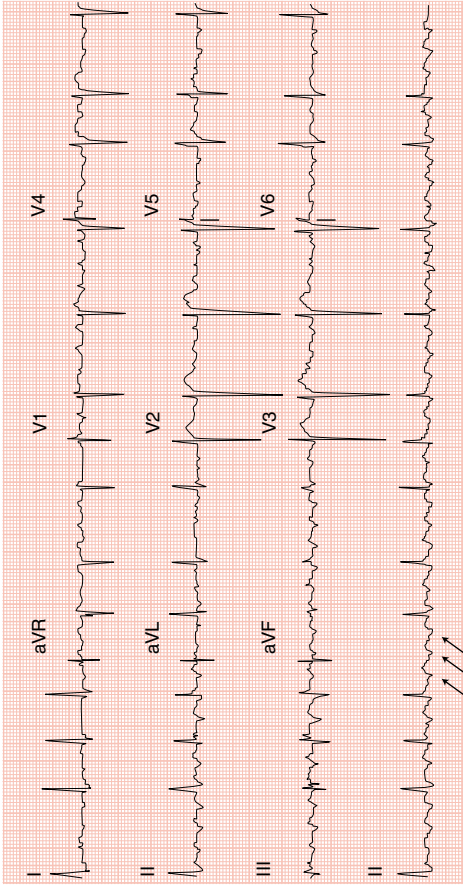
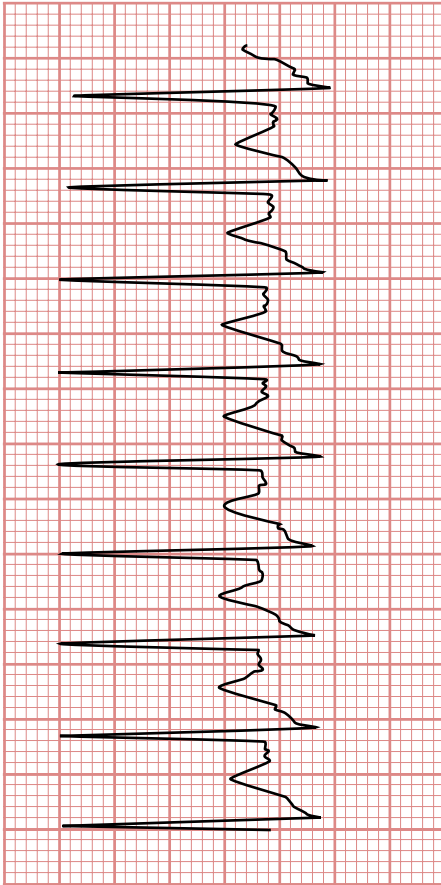


Fig 1.7 Atrial fibrillation



**Fig. 1.8** Atrial flutter with variable block (alternating 2:1 and 3:1)



**Fig. 1.9** Supraventricular tachycardia

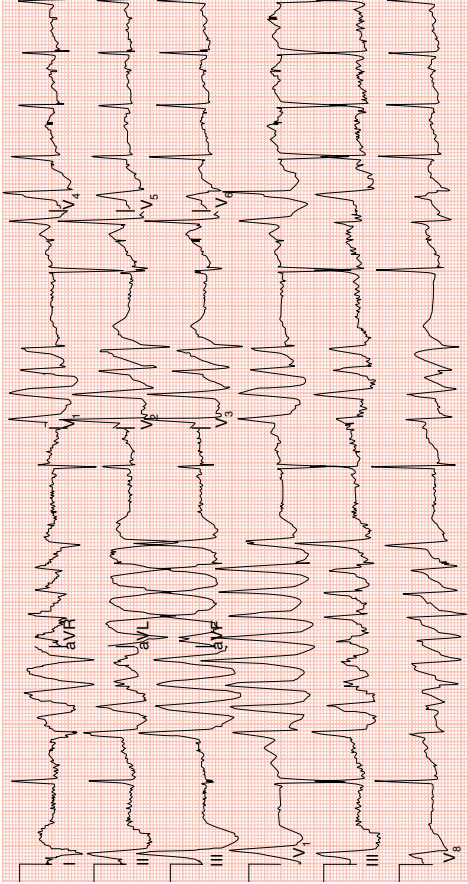
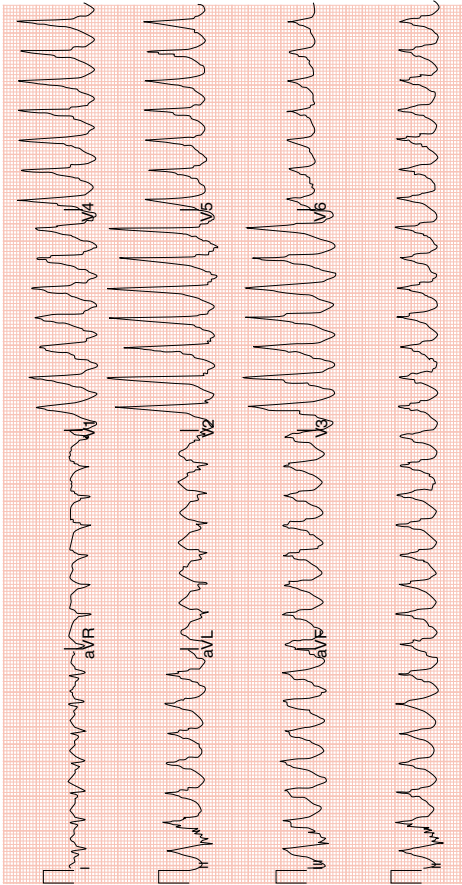


Fig. 1.10 Torsades de pointes





**Fig. 1.11** Ventricular tachycardia

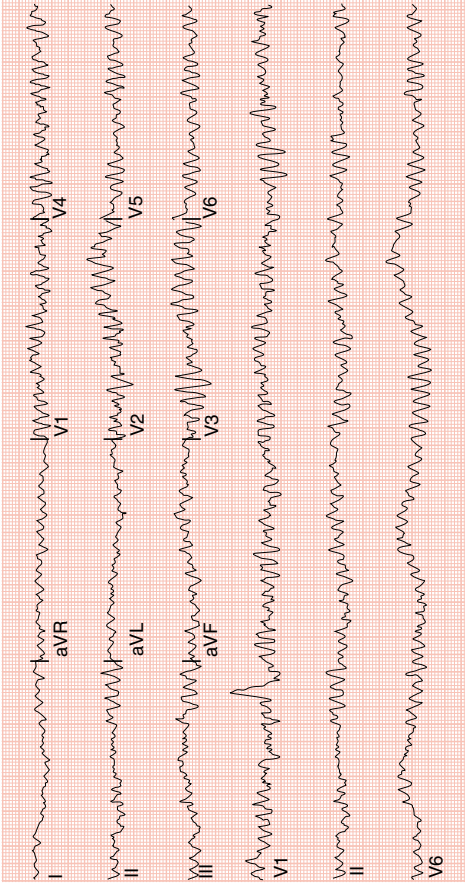


Fig. 1.12 Ventricular fibrillation

**11. OTHER FORMULAS AND CLASSIFICATIONS**

The *New York Heart Association Functional (NYHA) Classification* (Table 1.6) is used to categorize patients by the severity of their cardiac dysfunction.

**Table 1.6** New York heart association functional classification

---

*NYHA functional classification*

---

I	No symptoms and no limitation in ordinary physical activity, e.g., shortness of breath when walking, climbing stairs
II	Mild symptoms (mild shortness of breath and/or angina) and slight limitation during ordinary activity
III	Marked limitation in activity due to symptoms, even during less than ordinary activity, e.g., walking short distances 20–100 m. Comfortable only at rest
IV	Severe limitation. Experiences symptoms even while at rest. Mostly bedbound patients

---

# 2

## Endocrinology and Metabolism Facts and Formulas

Alterations in endocrinology and metabolism are common in critically ill patients. Laboratory testing and interpretation of laboratory data play an important part in the management of these disorders.

### ■ 1. ADRENAL FUNCTION

The question of adrenal insufficiency in critical ill patients arises commonly.

Normal serum cortisol levels vary during the day in normal individuals, the reference ranges are:

- Highest in the early morning 7–8 mcg/dL
- Lowest in the afternoon 2–18 mcg/dL

Blood sample taken at 8 in the morning are 6–23 (mcg/dL).

Formal *ACTH stimulation test* (may be measured while administering dexamethasone 10 mg I.V. q6hrs):

- Baseline cortisol
- 0.25 mg Corticotropin I.V. or I.M.
- Cortisol level at 60 min
- <7 mcg/dL increase after doing the ACTH stimulation test suggests primary adrenal insufficiency if the basal cortisol level is <20 mcg/dL

Corticosteroids are commonly used in inflammatory disorders and for replacement therapy. Equivalent doses are shown in Table 2.1:

**Table 2.1** Equivalent corticosteroid doses

Agent	Dose (mg)	Duration (h)	Potency	
			Mineralocorticoid	Glucocorticoid
Cortisol	20.0	8	1.0	1.0
Cortisone	25.0	8	1.0	0.8
Dexamethasone	0.75	72	0	25
Hydrocortisone	20.0	8	1.0	0.8
Methylprednisolone	4.0	36	0.5	5
Prednisolone	5.0	24	0.8	4
Prednisone	5.0	24	0.8	4

## ■ 2. DIABETES INSIPIDUS (DI)

A disorder of fluid homeostasis because of inadequate antidiuretic hormone (ADH) secretion or action:

Neurogenic DI=Inadequate production or secretion of ADH

Nephrogenic DI=Unresponsiveness of renal tubules to ADH

### Water Deprivation Test

The *water deprivation test* (Table 2.2) may be performed if the patient is hemodynamically stable and the serum sodium is <145 mEq/L:

**Table 2.2** Water deprivation test

	Maximum $U_{osm}$ (mOsm/kg $H_2O$ )	Maximum $\frac{U_{osm}}{P_{osm}}$	% Change after vasopressin <sup>a</sup>	Maximum $\frac{U_{osm}}{P_{osm}}$ after vasopressin <sup>a</sup>
Normal	800–1,200	>1	<9 %	>1
Partial diabetes insipidus	400	>1	>9 %	>1
Complete diabetes insipidus	100–200	<1	>50 %	Variable
Nephrogenic diabetes insipidus	<150	<1	<45 %	<1

<sup>a</sup>5 U subcutaneously

### ■ 3. SODIUM FORMULAS

*Serum Sodium Correction in Hyperglycemia*

$$\text{Na}^+ = \text{Measured Na}^+ + 0.016 (\text{serum glucose} - 100)$$

*Serum Sodium Correction in Hyperlipidemia and Hyperproteinemia*

$$\text{Decrease (mEq / L) serum Na}^+ \text{ in hyperlipidemia} = \text{Plasma lipids (mg / dL)} \times 0.002$$

$$\text{Decrease (mEq / L) serum Na}^+ \text{ in hyperlipidemia} = 0.25 * (\text{protein (g / dL)})$$

*Estimated Sodium Excess in Hyponatremia*

$$\text{Na}^+ \text{ excess (mEq / L)} = 0.6 \text{ body weight (kg)} \times (\text{current plasma Na}^+ - 140)$$

*Estimated Sodium Deficit in Hyponatremia*

$$\text{Na}^+ \text{ deficit (mEq)} = 0.6 \times \text{body weight} \times (\text{desired plasma Na}^+ - \text{current plasma Na}^+)$$

### ■ 4. OSMOLALITY FORMULAS

$$\text{Calculated osmolality} = 2(\text{Na}^+) + \frac{\text{Glucose}}{18} + \frac{\text{BUN}}{2.8}$$

$$\text{Effective osmolality} = 2(\text{Na}^+) + \frac{\text{Glucose}}{18}$$

$$\text{Osmolal gap} = \text{Measured osmolality} - \text{calculated osmolality}$$

### ■ 5. DIABETES MELLITUS

Complications of diabetes mellitus may be the presenting condition of a patient in the ICU. However, many other patients may develop glucose intolerance while in the ICU.

## 28 2. Endocrinology and Metabolism Facts and Formulas

Diabetic ketoacidosis (DKA) and non-ketotic hyperosmolar coma (HNKC) may present similarly. The following characteristics (see Table 2.3) may help the clinician differentiate between the two:

**Table 2.3** Laboratory presentation of DKA and HNKC

<i>Laboratory test</i>	<i>DKA</i>	<i>HNKC</i>
Blood glucose (mg/dL)	200–2,000	Usually >600
Blood ketones	Present	Absent
Arterial pH	<7.4	Normal <sup>a</sup>
Anion gap	↑↑	Normal or ↑↑
Osmolality	↑	↑↑
Urine dipstick	Glucose and ketones	Glucose

*DKA*=diabetic ketoacidosis; *HNKC*=Hyperglycemic non-ketotic coma;  
↑=slightly elevated; ↑↑=elevated

<sup>a</sup>May be low if hypovolemia causes poor tissue perfusion

Table 2.4 contains some of the insulins commonly employed in the ICU setting:

**Table 2.4** Types of insulins commonly employed in the ICU

<i>Type of insulin</i>	<i>Onset of action (min)</i>	<i>Peak (min)</i>	<i>Duration (min)</i>
Regular (I.V.)	5	20–25	40–45
Regular (I.M.)	30	60	90–100
Regular (S.Q.)	60	180	360
NPH (S.Q.)	240	360–480	600–960
Lente (S.Q.)	240	360–480	600–960
Ultralente (S.Q.)	480–720	720–1,080	1,080–1,680

## ■ 6. HYPOGLYCEMIA (TABLE 2.5)

**Table 2.5** Differentiating exogenous insulin administration, insulinoma, and oral hypoglycemic agent-induced hypoglycemia

<i>Laboratory test</i>	<i>Insulinoma</i>	<i>Exogenous insulin</i>	<i>Sulfonylureas</i>	<i>Insulin autoimmune</i>
Plasma insulin level	↑	↑↑	↑	↑
Insulin antibodies	None <sup>a</sup>	Present	None <sup>a</sup>	↓
Plasma/urine sulfonylurea levels	Absent	Absent	Present	Absent
C-peptide	↑	N/↓	↑	↑

Other causes of hypoglycemia such as hepatic failure should be considered in the ICU

↑ = increased; ↓ = decreased; N = normal

<sup>a</sup>May be present if the patient has had prior insulin injections

## ■ 7. THYROID FUNCTION TESTS (TABLES 2.6 AND 2.7)

**Table 2.6** Thyroid function tests

<i>Direct methods</i>	<i>Indirect methods</i>
<i>Circulating levels of total hormones:</i>	<i>Thyroid hormone binding test:</i>
Total thyroxine (T <sub>4</sub> )	Resin uptake of <sup>125</sup> I-T <sub>3</sub>
Total triiodothyronine (T <sub>3</sub> )	
Protein-bound iodine (PBI)	
<i>Circulating levels of free hormones:</i>	<i>Free thyroxine index (FTI):</i>
Free thyroxine (fT <sub>4</sub> )	$\text{FTI} = \frac{T_4 \times \text{patient triiodothyronine (T}_3\text{)}}{\text{Control triiodothyronine (T}_3\text{)}}$
Free triiodothyronine (fT <sub>3</sub> )	
<i>Thyroid hormone-binding proteins:</i>	
Thyroxine-binding globulin (TBG)	



**Table 2.7** Interpretation of thyroid function tests in the ICU

<i>Test</i>	<i>Hypothyroid</i>	<i>High T<sub>4</sub> syndrome</i>	<i>Hyperthyroid</i>	<i>Low T<sub>3</sub> syndrome</i>	<i>Low T<sub>3</sub>/T<sub>4</sub> syndrome</i>
TSH	High <sup>a</sup>	NI/low	Low	Low to sl ↑	Low to sl ↑
Total T <sub>4</sub>	Low	High	High	NI	Low
Total T <sub>3</sub>	Low to low NI	Low/NI/high	High	Low	Low
Reverse T <sub>3</sub>	NI/low	NI/high	High	High	High
Free T <sub>4</sub>	Low	NI/high	High	NI	NI
T <sub>3</sub> RU	Low	NI/low	High	NI/high	High

NI=normal; sl=slight

<sup>a</sup>Except TSH is low in hypothyroidism of secondary and tertiary causes

## ■ 8. CALCIUM METABOLISM AND DISORDERS

$$\text{Corrected Ca}^{++} = \text{Measured Ca}^{++} + 0.8 \times (4 - \text{plasma albumin})$$

$$\text{Corrected Ca}^{++} \text{ (quick method)} = \text{Ca}^{++} - \text{albumin} + 4$$

In the differential diagnosis of hypercalcemia, the use of urinary cyclic AMP and parathyroid hormone may confirm a diagnosis (see Table 2.8):

**Table 2.8** Use of iPTH and urinary cyclic AMP in the differential diagnosis of hypercalcemia

<i>iPTH</i>	<i>Urinary cyclic AMP</i>	<i>iPLP</i>	<i>Diagnosis</i>
↑ ↑	↑ ↑	N	Primary hyperparathyroidism
N or ↓	N or ↓	↑	Probable occult malignancy

↑=increased; ↓=decreased; N=normal

*iPTH*=Parathyroid hormone by radioimmunoassay; *iPLP*=parathyroid hormone-like protein by radioimmunoassay

## ■ 9. NUTRITION FORMULAS

Please refer to Chap. 8 for additional formulas.

### *Body Mass Index*

The *body mass index* (BMI) is frequently utilized when dealing with nutrition in the critically ill patient:

$$\text{BMI} = \frac{(\text{Body weight [kg]})}{(\text{Height [m]}^2)}$$

### *Harris–Benedict Equation*

It measures the basal energy expenditure (BEE), which represents the resting basal metabolic rate:

Men:

$$66 + (13.7 \times W) + (\% \times H) - (5.0 \times A) = \text{kcal / day}$$

Women:

$$655 + (9.6 \times W) + (1.85 \times H) - (4.7 \times A) = \text{kcal / day}$$

where

$W$  = body weight in kilograms

$H$  = height in centimeters

$A$  = age in years

### *Nitrogen Balance (NB)*

Requires knowledge of protein intake urine urea nitrogen (UUN). For patients with normal renal function, the following formula is utilized:

$$\text{NB} = (\text{Dietary protein} \times 0.16) - (\text{UUN} + 2 \text{ g stool} + 2 \text{ g skin})$$

In patients with renal dysfunction, the increased blood urea pool and extrarenal losses must be accounted for, and the following formula is used:

$$\text{NB} = \text{Nitrogen in} - (\text{UUN} + 2 \text{ g stool} + 2 \text{ g skin} + \text{BUN change})$$

### *Catabolic Index (CI)*

The *catabolic index* (CI) is derived from the same variables:

$$\text{CI} = \text{UUN} - [(0.5 \times \text{dietary protein} \times 0.16) + 3 \text{ g}]$$

# 3

## Environmental Facts and Formulas

Physical factors such as temperature, pressure, altitude, and humidity affect gases in particular and, thus, should be well understood by the critical care practitioner. A number of useful tables, formulas, and figures follow. Thermal injuries are commonly considered environmental events, and, thus, these formulas and figures are included in this chapter as well.

### ■ 1. TEMPERATURE

Temperature conversion calculations are often done in the management of critically ill patients. Degrees *Celsius* ( $^{\circ}\text{C}$ ) and *Fahrenheit* ( $^{\circ}\text{F}$ ) are most commonly utilized:

$^{\circ}\text{C}$  to  $^{\circ}\text{F}$

$$^{\circ}\text{F} = (^{\circ}\text{C} \times 9 / 5) + 32$$

$^{\circ}\text{F}$  to  $^{\circ}\text{C}$

$$^{\circ}\text{C} = (^{\circ}\text{F} - 32) \times 5 / 9$$

Occasionally, the *Kelvin* (K) temperature scale is used, primarily in gas law calculations:

K to  $^{\circ}\text{C}$

$$\text{K} = ^{\circ}\text{C} + 273$$

$^{\circ}\text{C}$  to K

$$^{\circ}\text{C} = \text{K} - 273$$

## ■ 2. HUMIDITY

### *Relative Humidity*

*Relative humidity* (RH) is usually measured by hygrometers, thus eliminating the need of extracting and measuring the humidity content of the air samples:

$$\text{RH} = \frac{\text{Content [mg / L or mm Hg]}}{\text{Capacity [mg / L or mm Hg]}} = \%$$

### *Humidity Deficit*

The *humidity deficit* (HD) represents the maximum humidity capacity at body temperature:

$$\text{HD} = \text{Capacity} - \text{content} = \text{mg / L}$$

where

*capacity*=amount of water the alveolar air can hold at body temperature (also known as absolute humidity)

*content*=humidity content of inspired air (see Table 3.1):

**Table 3.1** Humidity capacity of saturated gases from 0 to 43 °C

<i>Gas temperature (°C)</i>	<i>Water content (mg/L)</i>	<i>Water vapor pressure (mmHg)</i>
0	4.9	4.6
5	6.8	6.6
10	9.4	9.3
17	14.5	14.6
18	15.4	15.6
19	16.3	16.5
20	17.3	17.5
21	18.4	18.7
22	19.4	19.8
23	20.6	21.1
24	21.8	22.4
25	23.1	23.8

(continued)

**Table 3.1** (continued)

<i>Gas temperature (°C)</i>	<i>Water content (mg/L)</i>	<i>Water vapor pressure (mmHg)</i>
26	24.4	25.2
27	25.8	26.7
28	27.2	28.3
29	28.8	30.0
30	30.4	31.8
31	32.0	33.7
32	33.8	35.7
33	35.6	37.7
34	37.6	39.9
35	39.6	42.2
36	41.7	44.6
37	43.9	47.0
38	46.2	49.8
39	48.6	52.5
40	51.1	55.4
41	53.7	58.4
42	56.5	61.6

### ■ 3. PRESSURE

*Pressure* is defined as force per unit area, and there are various ways of measuring this force. One way is that force can be recorded in a form of the height of a column as in the mercury barometer; therefore, it can be recorded in milliliters of mercury (mmHg) pressure or centimeters of water pressure.

*To Convert cmH<sub>2</sub>O to mmHg*

$$\text{mmHg} = \text{cmH}_2\text{O} \times 0.735$$

*To Convert mmHg to cmH<sub>2</sub>O*

$$\text{cmH}_2\text{O} = \text{mmHg} \times 1.36$$

### 36 3. Environmental Facts and Formulas

#### *Pressure Per Square Inch*

A less commonly used conversion in clinical medicine includes converting *Psi* (pressure per square inch) to *mmHg*:

$$\text{mmHg} = \text{Psi} \times 51.7$$

#### *Pressure-Related Formulas*

Other useful pressure-related formulas/facts include:

$$\text{Total pressure} = P_1 + P_2 + P_3 + \dots (\text{Dalton's Law})$$

$$\begin{aligned} \mathbf{1 \text{ atmosphere}} &= 760 \text{ mmHg} = 29.921 \text{ in Hg} = 33.93 \text{ ft H}_2\text{O} = 1,034 \text{ cm H}_2\text{O} \\ &= 1,034 \text{ g/cm}^2 = 14.7 \text{ lb/in.}^2 \end{aligned}$$

#### *Pressure/Volume Relationships*

Useful pressure/volume relationships that can be used in the management of critically ill patients include:

$$\text{Volume}_{\text{BTPS}} = \text{Volume}_{\text{ATPS}} \times \text{Factor}$$

where

Volume<sub>BTPS</sub> = gas volume saturated with water at body temperature (37 °C) and ambient pressure [BTPS = barometric temperature pressure saturation]

Volume<sub>ATPS</sub> = gas volume saturated with water at ambient (room) temperature and pressure [ATPS = ambient temperature pressure saturation]

*Factor* represents the factors for converting gas volumes from ATPS to BTPS:

$$\text{Conversion factor} = \frac{P_B - PH_2O}{P_B - 47} \times \frac{310}{(273 + ^\circ\text{C})}$$

See also Table 3.2:

**Table 3.2** Factors for converting gas volumes from ATPS to BTPS

<i>Gas temperature (°C)</i>	<i>Factors to convert to 37 °C saturated</i>	<i>Water vapor pressure (mmHg)</i>
18	1.112	15.6
19	1.107	16.5
20	1.102	17.5
21	1.096	18.7
22	1.091	19.8
23	1.085	21.1
24	1.080	22.4
25	1.075	23.8
26	1.068	25.2
27	1.063	26.7
28	1.057	28.3
29	1.051	30.0
30	1.045	31.8
31	1.039	33.7
32	1.032	35.7
33	1.026	37.7
34	1.020	39.9
35	1.014	42.2
36	1.007	44.6
37	1.000	47.0
38	0.993	49.8
39	0.986	52.5
40	0.979	55.4
41	0.971	58.4
42	0.964	61.6

#### ■ 4. ALTITUDE

As altitude varies, changes in atmospheric pressure produce alterations in gas density (see Table 3.3):

**Table 3.3** Changes in density with altitude assuming a constant temperature

<i>Altitude (ft)</i>	<i>Standard temperature (°C)</i>	<i>Density ratio constant temperature</i>	<i>Density ratio standard temperature</i>
0	15.00	1.0000	1.0000
5,000	5.09	0.8320	0.8617
10,000	-4.81	0.6877	0.7385
15,000	-14.72	0.5643	0.6292

#### ■ 5. BURNS

To estimate the extent of burn, the *rule of nines* for body surface area (BSA) is commonly used:

*Adults:* Arms 9 % each; legs 18 % each; head 9 %; trunk 18 % anterior, 18 % posterior; genitalia 1 %.

*Children:* Arms 9 % each; legs 16 % each; head 13 %; trunk 18 % anterior, 18 % posterior; genitalia 1 %.

*Infants:* Arms 9 % each; legs 14 % each; head 18 %; trunk 18 % anterior, 18 % posterior; genitalia 1 %.

In addition, the *Lund and Browder chart* (Fig. 3.1) can be used (more accurate in children).



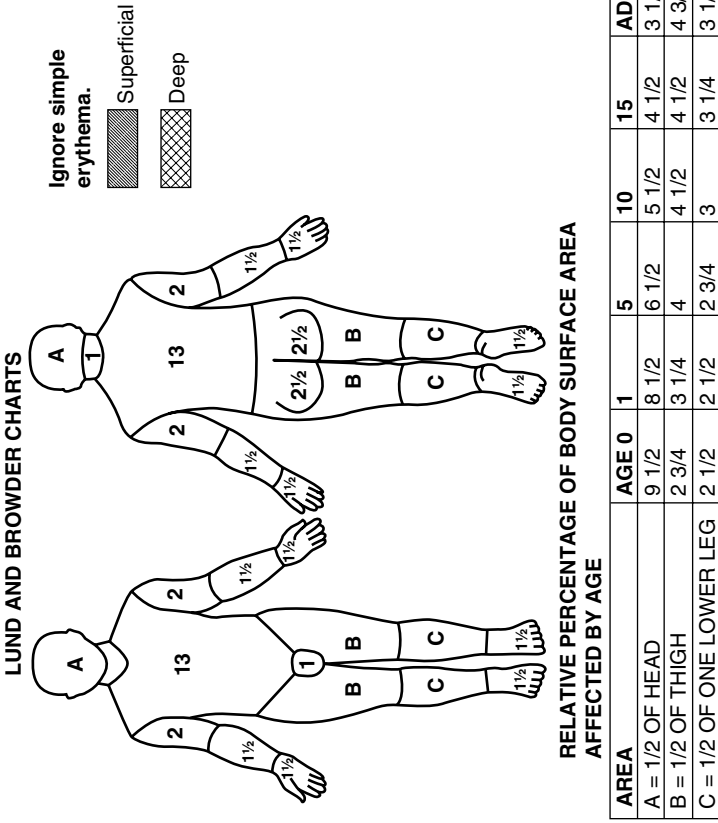


Fig. 3.1 Lund and Browder chart for estimation of burn extent

# 4

## Gastrointestinal Facts and Formulas

Problems of the gastrointestinal system commonly result in ED visits and ICU admissions. In addition, critically ill patients may suffer from stress-induced mucosal injury, ileus, and hepatic dysfunction. The following formulas and facts should be useful in a broad range of ICU patients and patients presenting to the ED. Many additional important facts and formulas related to the GI tract can be found in Chap. 8.

### ■ 1. INTESTINAL TRANSIT

The normal 24-h *intestinal fluid and electrolyte transport* is depicted in Table 4.1:

### ■ 2. STOOL FORMULAS

As part of the diagnostic work-up of patients with diarrhea, *stool osmolal gap* (SOG) is usually calculated utilizing the following formula:

$$\text{SOG} = \text{stool osmolality} - 2 \times (\text{stool Na}^+ + \text{stool K}^+)$$

Normal stool osmolality is <290 mOsm/L. If the SOG>100, it indicates an osmotic diarrhea and <100 indicates secretory diarrhea.

## 42 4. Gastrointestinal Facts and Formulas

**Table 4.1** Normal 24-h intestinal fluid and electrolyte transport

Site	Fluid received (L)	Amount absorbed (L)	Electrolyte absorption		
			Na <sup>+</sup>	K <sup>+</sup>	Cl <sup>-</sup>
Duodenum/ jejunum	9.0	4.0	Passive	Passive	Passive
Ileum	5.0	3.5	Active	Passive	Passive
Colon	1.5	1.35	Active	Passive	Active

### ■ 3. LIVER FACTS

#### *Child–Pugh Classification*

The *Child–Pugh classification* for portal hypertension is commonly used in critically ill patients and is depicted in Table 4.2:

**Table 4.2** Child–Pugh classification of portal hypertension

Class	A	B	C
Serum bilirubin (mg/dL)	<2	2–3	>3
Serum albumin (g/dL)	>3.5	3–3.5	<3
Ascites	None	Easily controlled	Poorly controlled
Encephalopathy	None	Minimal	Advanced
Nutrition	Excellent	Good	Poor

### ■ 4. HEPATITIS

The interpretation of laboratory tests performed in patients with *viral hepatitis* is depicted in Table 4.3.

**Table 4.3** Common hepatitis screening laboratory tests

<i>Test</i>	<i>Positive results indicates</i>
<ul style="list-style-type: none"> <li>• ALT elevation</li> </ul>	<ul style="list-style-type: none"> <li>• Hepatocyte injury and can occur in acute or chronic hepatitis and other types of liver disease. Patients with severe cirrhosis may have ALT levels which fall within the normal range</li> </ul>
<ul style="list-style-type: none"> <li>• Anti-HAV-IgM</li> <li>• Anti-HAV-Total or Anti-HAV-IgG</li> </ul>	<ul style="list-style-type: none"> <li>• Acute hepatitis A infection</li> <li>• Immunity to hepatitis A from natural infection if anti-HAV-IgM is nonreactive. Can be false negative after vaccination</li> </ul>
<ul style="list-style-type: none"> <li>• HBsAg</li> <li>• Anti-HBc-IgM</li> <li>• Anti-HBc-total (IgM+IgG)</li> <li>• Anti-HBs</li> <li>• HBeAg, anti-HBe, HBV DNA</li> </ul>	<ul style="list-style-type: none"> <li>• Hepatitis B virus infection and infectiousness</li> <li>• Acute or chronic hepatitis B infection (about 20 % of chronic HBV infected people display anti-HBc-IgM)</li> <li>• Infection with hepatitis B does not imply immunity</li> <li>• Immunity to hepatitis B, due to vaccination. If both anti-HBcTotal and anti-HBs reactive (and HBsAg is nonreactive) this indicates resolved hepatitis B infection</li> <li>• Useful for hepatitis B monitoring</li> </ul>
<ul style="list-style-type: none"> <li>• Anti-HCV</li> <li>• HCV RNA</li> </ul>	<ul style="list-style-type: none"> <li>• Indicates exposure to hepatitis C. Does not imply immunity, usually represents active infection (confirm by testing for HCV RNA)</li> <li>• Presence of hepatitis C virus infection</li> </ul>

# 5

## Hematological Facts and Formulas

Patients in the emergency department and the intensive care unit frequently have hematologic problems. These include anemia, coagulopathies, and thrombocytopenia to name just a few. In evaluation these patients, many laboratory tests and indices are obtained. The following formulas will aid the critical care practitioner in evaluating these hematologic parameters.

### ■ 1. RED BLOOD CELLS

#### *Mean Corpuscular Volume*

The *mean corpuscular volume* (MCV) indicates the average volume of a single RBC in a given blood sample and is calculated as:

$$\text{MCV} = \frac{\text{Hct (\%)} \times 10}{\text{RBC (} 10^{12} \text{ / L)}}$$

#### *Mean Corpuscular Hemoglobin*

The *mean corpuscular hemoglobin* (MCH) indicates the average weight of Hb per erythrocyte:

$$\text{MCH} = \frac{\text{Hb (g / dL)} \times 10}{\text{RBC (} 10^{12} \text{ / L)}}$$

## 46 5. Hematological Facts and Formulas

### *Mean Corpuscular Hemoglobin Concentration*

The *mean corpuscular hemoglobin concentration* (MCHC) indicates the average concentration of Hb in the RBCs of any specimen:

$$\text{MCHC} = \frac{\text{Hb (g / dL)}}{\text{Hct (\%)}} \times 100$$

### *Red Blood Cell Volume*

The *red blood cell volume* can be calculated via a radionuclide study:

$$\text{RBC volume} = \frac{\text{cpm of isotope injected}}{\text{cpm / mL RBC in sample}}$$

where

cpm = counts per million

## ■ 2. RETICULOCYTES COUNT

### *Percentage of Reticulocytes*

To calculate the *percentage of reticulocytes* usually based on counting 1,000 RBCs, the following formula is commonly utilized:

$$\text{Reticulocytes (\%)} = \frac{\text{Number of reticulocytes}}{\text{Number of RBC observed}} \times 100$$

### *Actual Reticulocyte Count*

The *actual reticulocyte count* (ARC) reflects the actual number of reticulocytes in 1 L of whole blood:

$$\text{ARC} = \frac{\text{Reticulocytes (\%)}}{100} \times \text{RBC count} (\times 10^{12} / \text{L}) \times 1,000$$

### *Corrected Reticulocyte Count*

The corrected reticulocyte count (CRC) is calculated as:

$$\text{CRC} = \text{Reticulocytes (\%)} \times \frac{\text{Hct (L / L)}}{0.45 \text{ L / L}}$$

*Reticulocyte Production Index*

The reticulocyte count is usually viewed in relation to the degree of anemia. The *reticulocyte production index* (RPI) is a frequently used correction method:

$$\text{RPI} = \frac{(\text{Measured Hct} / \text{Normal Hct}) \times \text{Reticulocyte count}}{\text{Maturation time in peripheral blood}}$$

*Maturation Factor*

The *maturation factor* varies according to the hematocrit as shown in Table 5.1:

**Table 5.1** Maturation of reticulocytes in peripheral blood

<i>Hematocrit</i>	<i>Maturation time in days</i>
0.41–0.50	1
0.30–0.40	1.5
0.20–0.39	2
0.10–0.19	2.5

A normal RPI is 1.0, an RPI of 3.0 or more represents adequate response of the marrow to anemia. An RPI of <2.0 represents an inadequate response in the presence of anemia.

### ■ 3. ANEMIAS

The red blood cell indices (MCV, MCHC, and MCH) (see Table 5.2) are frequently utilized to classify anemias:

**Table 5.2** Red blood cell indices in hypochromic and microcytic anemias

	<i>MCV (fl)</i>	<i>MCHC (g/dL)</i>	<i>MCH (pg)</i>
Normal	83–96	32–36	28–34
Hypochromic	83–100	28–31	23–31
Microcytic	70–82	32–36	22–27
Hypochromic–microcytic	50–79	24–31	11–29

## 48 5. Hematological Facts and Formulas

Table 5.3 depicts the laboratory *differentiation of microcytic anemias*:

**Table 5.3** Differentiation of microcytic anemias

<i>Abnormality</i>	<i>Ferritin</i>	<i>Serum iron</i>	<i>TIBC</i>	<i>RDW</i>
Chronic disease	N/↑	↓	↓	N
Iron deficiency	↓	↓	↑	↑
Sideroblastic anemia	N/↑	↑	N	N
Thalassemia	N/↑	N/↑	N	N/↑

N=Normal; ↑=increased; ↓=decreased; TIBC=total iron binding capacity; RDW=red cell distribution width

## ■ 4. HEMOLYTIC DISORDERS

Table 5.4 depicts some of the common RBC morphological abnormalities encountered in patients with *hemolytic disorders*:

**Table 5.4** Red blood cells morphological abnormalities in hemolytic disorders

<i>Abnormality</i>	<i>Hemolytic disorder</i>	
	<i>Congenital</i>	<i>Acquired</i>
Fragmented cells (schistocytes)	Unstable hemoglobins (Heinz body anemias)	Microangiopathic processes
		Prosthetic heart valves
		Disseminated intravascular coagulation
		Thrombotic thrombocytopenic purpura
Permanently sickled cells	Sickle cell anemia	
Spur cells (acanthocytes)	Abetalipoproteinemia	Severe liver disease
Spherocytes	Hereditary spherocytosis	Immune, warm-antibody type
Target cells	Thalassemia	Liver disease
	Hemoglobinopathies (Hb C)	Splenectomy
Agglutinated cells		Immune, cold agglutinin disease



## ■ 5. HUMAN HEMOGLOBINS

Table 5.5 depicts the normal human hemoglobins at different stages of life:

**Table 5.5** Normal human hemoglobins at different stages of life

<i>Hemoglobin</i>	<i>Molecular structure</i>	<i>Stage</i>	<i>Proportion (%)</i>	
			<i>Newborns</i>	<i>Adults</i>
Portland	$\zeta_2 \gamma_2$	Embryonic	0	0
Gower I	$\zeta_2 \epsilon_2$	Embryonic	0	0
Gower II	$\alpha_2 \epsilon_2$	Embryonic	0	0
Fetal (F)	$\alpha_2 \gamma_2$	Newborn/adult	80	<1
$A_1$	$\alpha_2 \beta_2$	Newborn/adult	20	97
$A_2$	$\alpha_2 \delta_2$	Newborn/adult	<0.5	2.5

To convert colorimetric readings into grams of Hb per dL (g/dL) using a standard curve setup with same equipment and reagents used for specimen or calculate specimen concentration ( $C_u$ ) based on *Beer's law*, the following formula is utilized:

$$C_u \text{ (g / dL)} = 301 \frac{(A_u \times C_s)}{A_s} \times \frac{1}{1,000} = \frac{0.301(A_u \times C_s)}{A_s}$$

where

$A_u$  = absorbance of the unknown

$C_s$  = concentration of the standard (usually 80 mg/dL)

$A_s$  = absorbance of the standard run most recently under the same conditions as the patient specimen

### *Hemoglobin F*

To calculate the fraction of *hemoglobin F as a percentage*, the following formula is used:

$$\mathbf{Hb F (\%)} = \frac{A_{\text{test}}}{A_{\text{diluted total}} \times 5} \times 100$$

where

$A$  = absorbance

5 = additional dilution factor

## 50 5. Hematological Facts and Formulas

### Hemoglobin A<sub>2</sub>

To calculate the *percentage of hemoglobin A<sub>2</sub>*:

$$\text{Hb A}_2 \text{ (\% of total)} = \frac{\text{A fraction I}}{\text{A fraction I} + (2.5 \times [\text{A fraction II}])} \times 100\%$$

where

A fraction I = absorbance at 415 nm of Hb A<sub>2</sub> eluate after diluting to 10 mL volume

A fraction II = absorbance at 415 nm of eluate (after diluting to 25 mL volume) containing all other hemoglobins after Hb A<sub>2</sub> has been eluted (multiplying by a factor of 2.5 corrects for the difference in dilution volumes between fractions I and II).

## 6. EOSINOPHILS

### Absolute Direct Eosinophil Count

To calculate the *absolute direct eosinophil count*, the following formula can be employed:

$$\text{Eosinophils } (\times 10^9 / \text{L}) = \frac{\text{Eosinophil count} \times \text{Dilution factor}}{\text{Volume counted } (\text{mm}^3) \times 10^6}$$

## 7. ACQUIRED INHIBITORS

Occasional in the ICU patients present acquired inhibitors. The titer of the inhibitors is represented by Bethesda units (BU):

$$1 \text{ BU} = \text{inhibits 1 unit of factor VIII}$$

To calculate the amount of factor VIII required to neutralize the inhibitor and achieve a 50 % normal level of circulating factor VIII in a patient who weights 70 kg and has a plasma volume of 2,800 mL and an inhibitor titer of 10 BU/mL, the amount is:

$$2,800 \text{ mL} \times 10.5 \text{ BU / mL} = 29,400 \text{ BU}$$

Another recommended therapy is to start with an intravenous bolus of 20 IU/kg for each BU of the inhibitor +40 addition IU/kg and monitoring FVIII levels 10 min after.

## ■ 8. OTHER FORMULAS

### *Transferrin Saturation*

To calculate the *transferrin saturation*, the following formula can be applied:

$$\% \text{ Transferrin Saturation} = \frac{\text{Serum Iron}}{\text{TIBC}} \times 100$$

### *Microscopic Cell Counting*

For *microscopic cell counting*, a Neubauer hemocytometer is needed and the calculation is performed as follows:

$$\text{Cells} (\times 10^9 / \text{L}) = \frac{\text{Total cells counted} \times \text{Specimen dilution factor}}{\text{mm}^2 \text{ counted} \times 0.1 \text{ mm}} \times 10^6$$

### *Plasma Volume*

The *plasma volume* is calculated according to the equation:

$$\text{Plasma volume} = \frac{\text{cpm of labeled albumin injected}}{\text{cpm mL plasma at 0 h}}$$

### *HEMORR<sub>2</sub>HAGES Score*

The *HEMORR<sub>2</sub>HAGES Score* (Hepatic or renal disease, Ethanol abuse, Malignancy, Older, Reduced platelet count or function, Re-bleeding, Hypertension, Anemia, Genetic factors, Excessive fall risk, Stroke) is used to predict hemorrhage in patients with atrial fibrillation as depicted in Table 5.6:

**Table 5.6** The HEMORR<sub>2</sub>HAGES score

<i>Characteristic</i>	<i>Points</i>
Prior mayor bleed	2
Hepatic or renal disease	1
Alcohol abuse	1
Malignancy	1
Age $\geq 75$ years	1
Uncontrolled hypertension	1
Anemia	1
Excessive fall risk	1
Prior stroke	1
Reduced platelet count or fracture	1

## 52 5. Hematological Facts and Formulas

The points are summed and then classified into the bleeding risk shown in Table 5.7.

**Table 5.7** The HEMORR<sub>2</sub>HAGES Score expected bleeding risk (percentage)

<i>Points</i>	<i>Bleeding risk (%)</i>
0	1.9
1	2.5
2	5.3
3	8.4
4	10.4
≥5	12.3

# 6

## Infectious Diseases Facts and Formulas

Sepsis and its complications is one of the leading diagnosis encountered in the critical care setting. The following formulas, facts, and laboratory values are presented as a complement to the practitioner's decisions on diagnosis and management of infectious diseases in this setting.

### ■ 1. ANTIBIOTIC KINETICS

The pharmacokinetics of antibiotics depends on several factors.

#### *Volume of Distribution*

The *volume of distribution* ( $V_d$ ) of an antimicrobial is calculated as:

$$V_d = \frac{A}{C_p}$$

where

- $A$  = total amount of antibiotic in the body
- $C_p$  = antibiotic plasma concentration

#### *Minimal Plasma Concentrations*

Repetitive dosing of antibiotics depends on the principle of *minimal plasma concentrations* ( $C_{\min}$ ):

$$C_{\min} = \frac{D}{(V_d)(2^n - 1)}$$

## 54 6. Infectious Diseases Facts and Formulas

where

$D$  = dose

$n$  = dosing interval expressed in half-lives

*Plasma Concentration at Steady State*

The *plasma concentration at steady state* ( $C_{ss}$ ) of an antimicrobial can be estimated utilizing the following formula:

$$C_{ss} = \frac{\text{Dose per half-life}}{(0.693)(V_D)}$$

### ■ 2. ANTIBIOTIC ADJUSTMENTS

*Aminoglycoside Clearance*

Renal dysfunction in critically ill patients is common. In those patients receiving aminoglycosides, dosage modification is required according to the *aminoglycoside clearance*:

$$\text{Aminoglycoside clearance} = (C_{cr}) (0.6) + 10$$

where

$C_{cr}$  = creatinine clearance in mL/min

In order to estimate the *creatinine clearance*, the *Cockcroft and Gault formula* is utilized:

*Males*

$$C_{cr} = \frac{(140 - \text{age}) \times \text{weight}}{S_{cr} \times 72}$$

where

$S_{cr}$  = serum creatinine in mg/dL. In women, a correction factor of 0.85 is used to adjust this formula.

*Spyker and Guerrant Method*

Another modification to this formula is the *Spyker and Guerrant method*:

$$C_{cr} \text{ (mL / min)} = \frac{(140 - \text{age}) \times (1.03 - 0.053 \times Cr)}{Cr}$$

### ■ 3. ANTIBIOTIC LEVELS

Some of the clinically employed *antibiotic levels* are depicted in Table 6.1:

**Table 6.1** Selected antibiotics levels

<i>Antibiotic</i>	<i>Level (<math>\mu\text{g/mL}</math>)</i>
Amikacin	Peak 20–25 through 5–10
Gentamicin	Peak 4–8 through 1–2
Chloramphenicol	Peak 15–25 through 8–10
Tobramycin	Peak 4–8 through 1–2
Vancomycin	Peak 20–40 through 5–10

### ■ 4. OTHER FACTS

Some of the commonly encountered in the critical care setting *atypical mycobacteria* are depicted in Table 6.2.

**Table 6.2** Selected atypical mycobacteria

<i>Category</i>	<i>Runyon group</i>	<i>Mycobacterial species</i>
Photochromogens	I	<i>M. kansasii</i>
		<i>M. marinum</i>
		<i>M. simiae</i>
Scotochromogens	II	<i>M. scrofulaceum</i>
		<i>M. goodnae</i>
		<i>M. szulgai</i>
Nonchromogens	III	<i>M. avium-intracellulare</i>
Rapid growers	IV	<i>M. fortuitum</i>
		<i>M. chelonae</i> ssp. <i>chelonae</i>
		<i>M. chelonae</i> ssp. <i>abscessus</i>
		<i>M. ulcerans</i>

# 7

## Neurological Facts and Formulas

Neurologic illness in the emergency department and the intensive care unit may be devastating. The following formulas, facts, and laboratory values may help in the diagnosis and monitoring of neurological patients.

### ■ 1. CEREBROSPINAL FLUID

Normal pressures and volumes for *human* Cerebrospinal Fluid (CSF) are shown in Table 7.1:



**Table 7.1** Normal cerebrospinal fluid pressures and volumes

CSF pressure	
Children	4.4–7.3 mmHg
Adults	8–15 mmHg (lying on side) 16–24 mmHg (standing)
Volume	
Infants	40–60 mL
Young children	60–100 mL
Older children	80–120 mL
Adult	100–160 mL

The normal *composition of the CSF* is depicted in Table 7.2:

**Table 7.2** Normal composition of the human cerebrospinal fluid

	<i>CSF concentration (mean)</i>
Specific gravity	1.007
Osmolality (mmol/L)	280–300
pH	7.28–7.32
$PCO_2$ (mmHg)	44–50
$Na^+$ (mmol/L)	135–150
$K^+$ (mmol/L)	2.6–3
$Ca^{++}$ (mmol/L)	1–1.4
$Mg^{++}$ (mEq/L)	2.4
$Cl^-$ (mmol/L)	115–125
Glucose (mg/dL)	50–80
Protein (mg/dL)	15–60
Lactate dehydrogenase (U/mL)	<2–7.2

Additional normal values for CSF in humans are depicted in Table 7.3:

**Table 7.3** Normal cerebrospinal fluid values

<i>CSF parameter</i>	<i>Newborns</i>	<i>Infants, older children, and adults</i>
Leukocyte count	<32/ $\mu$ L	0–3/ $\mu$ L/mm <sup>3</sup>
Differential white cell count	<60 % polymorphs	<1 polymorph
Proteins	48–168 mg/dL	15–45 mg/dL
Glucose	30–100 mg/dL	50–80 mg/dL
CSF: blood/glucose ratio	>0.44	>0.5

In cases of hemorrhage, the white blood cell (WBC) count of the CSF may be dramatically altered. An approximation of the *WBC in blood-contaminated CSF* may be obtained by the formula:

$$\text{Corrected WBC count (CSF)} = \text{WBC (CSF)} - \frac{\text{WBCs (blood)} \times \text{RBC (CSF)}}{\text{RBC (blood)}}$$

When there are many RBCs or WBCs in the CSF, the total protein of the CSF may be “corrected” utilizing the following formula:

$$\text{Protein actual} = \frac{\text{Protein}_{\text{CSF}} - \text{Protein}_{\text{serum}} \times (1 - \text{Hct}) \times \text{RBC}_{\text{CSF}}}{\text{RBC}_{\text{blood}}}$$

The suggested *initial CSF studies* in patients with coma of unknown etiology are depicted in Table 7.4:

**Table 7.4** CSF studies in patients with coma of unknown etiology

Tube I: Cell count with differential
Tube II: Glucose and protein
Tube III: Gram's stain, acid-fast bacilli stain, routine cultures, India ink and/or cryptococcal antigen, pneumococcal antigen, Venereal Disease Research Laboratories test for syphilis, and meningitis panel
Tube IV: Special studies (e.g., lactic acid, rheumatoid factor, and oligo bands)

## 60 7. Neurological Facts and Formulas

The CSF findings according to etiologic agent are depicted in Table 7.5:

**Table 7.5** CSF findings according to etiology

Parameter	Bacterial	Tuberculosis	Viral	Fungal	Parasitic	Lyme disease
Glucose (mg/dL)	<40	<45	50–80	<50	<50	<50
Protein (mg/dL)	>50	20–1,000	~45	>45	>45	>45
WBC (cm <sup>3</sup> )	10–300	0–4,000	10–300	10–200	>10	>10
Gram's stain	+	AFB (+)	–	–	–	Antibodies

Common CSF abnormalities in patients with *multiple sclerosis* are depicted in Table 7.6:

**Table 7.6** Cerebrospinal fluid abnormalities in multiple sclerosis

	Alb	IgG/TP	IgG/Alb	IgG index	Oligoclonal banding of Ig
Multiple sclerosis	25 %	67 %	60–73 %	70–90 %	85–95 %
Normal subjects	3 %	–	3–6 %	3 %	0–7 %

Alb = albumin; IgG/TP = IgG value/total protein; Ig = immunoglobulin

The abnormalities in IgG production in these patients can be estimated by the *IgG index*:

$$\mathbf{IgG\ index} = \frac{\text{CSF IgG} / \text{CSF albumin}}{\text{Serum IgG} / \text{serum albumin}} = \text{normal} < 0.66$$

## ■ 2. CEREBRAL BLOOD FLOW

### *Cerebral Circulation*

The cerebral circulation follows the same physiological principles of other circulatory beds such as the *Ohm's law*:

$$F = \frac{P_i - P_o}{R}$$

where

$F$  = flow

$P_i$  = input pressure

$P_o$  = outflow pressure

$R$  = resistance

The term " $P_i - P_o$ " is referred as the cerebral perfusion pressure (CPP)

*Cerebral Perfusion Pressure*

The *cerebral perfusion pressure* (CPP) can be estimated by the following formula:

$$\text{CPP} = \text{MAP} - \text{ICP}$$

where

MAP = mean arterial pressure

ICP = intracranial pressure

*Pressure-Volume Index*

The *pressure-volume index* (PVI) can be calculated as:

$$\text{PVI} = \Delta V / [\log P_p / P_o]$$

where

$P_p$  = Peak CSF pressure (increase after volume injection and decrease after volume withdrawal)

*Cerebral Blood Flow*

The *cerebral blood flow* (CQ) is normally 50 mL per 100 g/min and is determined by the *Hagen-Poiseuille equation* of flow through a tube:

$$\text{CQ} = \frac{(K \times Pr^4)}{(8L \times \eta)}$$

where

$P$  = cerebral perfusion pressure (CPP)

$r$  = arterial radius

$\eta$  = blood viscosity

$L$  = arterial length

$K$  = constant

*Local Cortical Cerebral Blood Flow*

To assess the *local cortical cerebral blood flow* (CBF), the following formula can be employed:

$$\text{ICoCBF} = \varnothing \left( \frac{1}{\Delta V} - \frac{1}{\Delta V_0} \right)$$

## 62 7. Neurological Facts and Formulas

where

lCoCBF=local cortical CBF

$\emptyset$ =constant value used as a scale factor

$\Delta V_0$ =maximum temperature difference of zero blood flow

$\Delta V$ =actual temperature difference

### *Pulsatility Index*

To assess flow velocity utilizing transcranial Doppler ultrasound, a resistance index such as the “pulsatility index” (PI) can be employed:

$$PI = \frac{\text{Systolic velocity} - \text{diastolic velocity}}{\text{Mean velocity}}$$

## ■ 3. BRAIN METABOLISM

### *Oxygen Availability to Neural Tissue*

*Oxygen availability to neural tissue* (CDO<sub>2</sub>) is reflected in the formula:

$$\text{CDO}_2 = \text{CQ} \times \text{PaO}_2$$

where

CQ=cerebral blood flow

PaO<sub>2</sub>=arterial oxygen concentration

### *Cerebral Metabolic Rate*

The *cerebral metabolic rate* (CMRO<sub>2</sub>) can be calculated as:

$$\text{CMRO}_2 = \text{CBF} \times \text{AVDO}_2$$

where

CBF=cerebral blood flow

AVDO<sub>2</sub>=arteriovenous oxygen content difference

### *Oxygen Extraction Ratio*

The *oxygen extraction ratio* (OER) can be utilized to assess the brain metabolism:

$$\text{OER} = \text{SaO}_2 - \text{SjvO}_2 / \text{SaO}_2$$

where

SaO<sub>2</sub>=arterial oxygen saturation

SjvO<sub>2</sub>=jugular venous oxygen saturation

$$\text{OER} \times \text{CaO}_2 = \text{CMRO}_2 / \text{CBF}$$

where

$$\text{CaO}_2 = (\text{Hb} \times 1.39 \times \text{SaO}_2) + [0.003 \times \text{PO}_2 (\text{mmHg})]$$

$$\text{CMRO}_2 = \text{CBF} \times (\text{CaO}_2 - \text{CjvO}_2)$$

*Arterial-Jugular Venous Oxygen Content Difference*

The arterial-jugular venous oxygen content difference ( $\text{A}j\text{vDO}_2$ ) is calculated as:

$$\text{A}j\text{vDO}_2 = \text{CMRO}_2 / \text{CBF}$$

## ■ 4. MISCELLANEOUS

*Muscle Strength Scale*

The *Muscle Strength Scale* is used to evaluate muscle strength and is depicted in Table 7.7:

**Table 7.7** The muscle strength scale

---

0	Total paralysis
1	Palpable or visible contraction
2	Active movement, full range of motion, gravity eliminated
3	Active movement, full range of motion, against gravity
4	Active movement, full range of motion, against gravity and provides some resistance
5	Active movement, full range of motion, against gravity and provides normal resistance
5 <sup>+</sup>	Muscle able to exert sufficient resistance to be considered normal if identifiable inhibiting factors were not present

---

*Glasgow Coma Scale*

The *Glasgow Coma Scale* (GSC) is commonly used in critically ill patients and is depicted in Table 7.8:

**Table 7.8** Glasgow coma scale. Sum each response for the total score

<i>Glasgow coma scale</i>	
	Score
Eye opening	
Spontaneous	4
To verbal command	3
To pain	2
None	1
Best motor response	
Obeys verbal command	6
Localizes painful stimuli	5
Flexion withdrawal from painful stimuli	4
Decorticate (flexion) response to painful stimuli	3
Decerebrate (extension response to painful stimuli)	2
None	1
Best verbal response	
Oriented conversation	5
Disoriented conversation	4
Inappropriate words	3
Incomprehensible sounds	2
None	1
	Total score 3–15/15

*Apnea Test*

The apnea test can be performed following the instructions depicted in Table 7.9:

**Table 7.9** The Apnea test

1. Oxygenate with 100 % FiO<sub>2</sub> for 5–10 min before the test
2. Keep O<sub>2</sub> at 4–8 L/min flowing through the endotracheal tube while the patient is disconnected (if hypotension and/or dysrhythmias appear, immediately reconnect the ventilator. Stop this test. Consider other confirmatory tests)
3. Observe for spontaneous respirations
4. After 10 min have passed, obtain arterial blood gases. Patient is apneic if PCO<sub>2</sub> ≥ 60 Torr (mmhg) and there are no respiratory movements

*Note: In patients with chronic obstructive pulmonary disease, the PaO<sub>2</sub> must be <50 Torr at the end of the apnea test*

#### *ABCD<sup>2</sup> Score*

*ABCD<sup>2</sup> Score* is commonly used to assess a patient's stroke risk after a transient ischemic attack and is depicted in Table 7.10:

**Table 7.10** ABCD<sup>2</sup> score

A (age)	1 point if age is >60 years old						
B (blood pressure)	1 point if hypertensive at the acute evaluation						
C (clinical features)	1 point for speech disturbance without weakness 2 points for unilateral weakness						
D (symptom duration)	1 point for 10–59 min 2 points for ≥60 min						
D (diabetes)	1 point if present						
<table border="1"> <tbody> <tr> <td>Low risk</td> <td>0–3</td> </tr> <tr> <td>Moderate risk</td> <td>4–5</td> </tr> <tr> <td>High risk</td> <td>6–7</td> </tr> </tbody> </table>		Low risk	0–3	Moderate risk	4–5	High risk	6–7
Low risk	0–3						
Moderate risk	4–5						
High risk	6–7						

#### *Dermatome Map*

*Dermatome Map* is used to localize neurological lesions. It is depicted in Fig. 7.1.



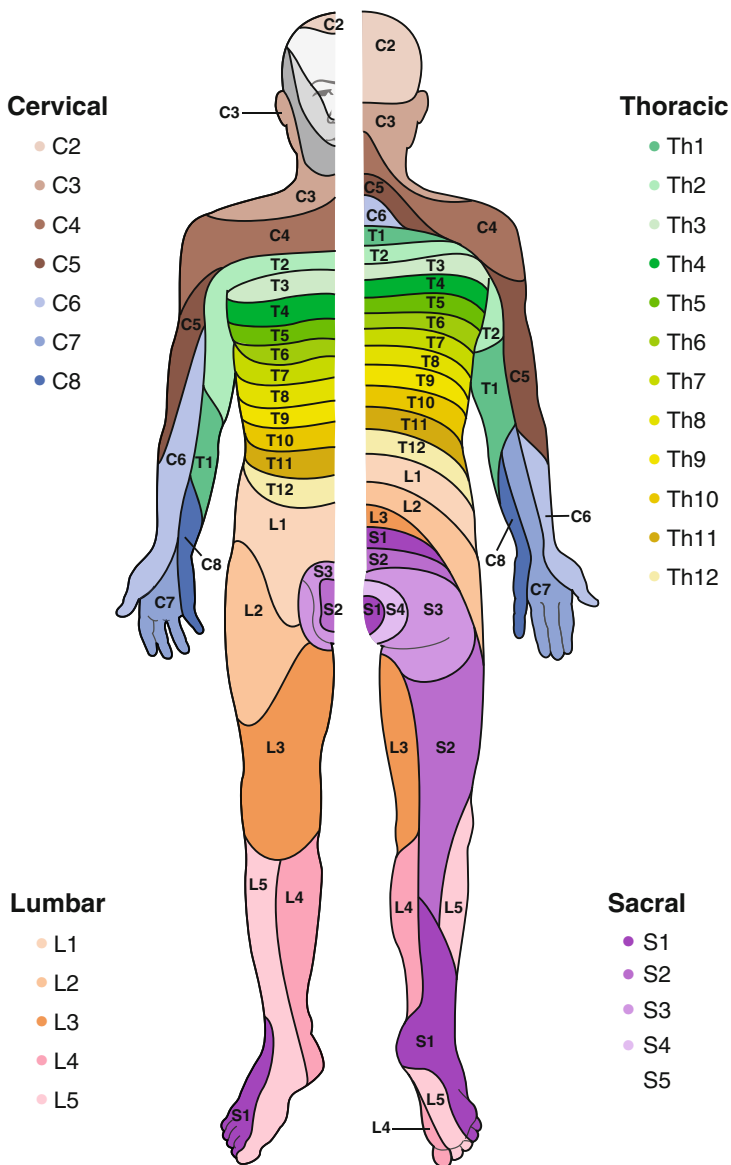


Fig. 7.1 Dermatomal distribution

*American Spinal Injury Association*

The *American Spinal Injury Association (ASIA) Impairment Scale* is used to classify and stratify spinal injuries (Table 7.11):

**Table 7.11** The ASIA scale

---

A	Complete: No motor or sensory function is preserved in the sacral segments S4–S5
B	Incomplete: Sensory but not motor function is preserved below the neurological level and includes the sacral segments S4–S5
C	Incomplete: Motor function is preserved below the neurological level and more than half of key muscles below the neurological level have a muscle grade <3
D	Incomplete: Motor function is preserved below the neurological level, and at least half the key muscles below the neurological level have a muscle grade of $\geq 3$
E	Normal: Motor and sensory function are normal

---

*CHA<sub>2</sub>DS<sub>2</sub>-VASC Score*

The *CHA<sub>2</sub>DS<sub>2</sub>-VASC score* is used to estimate the risk of ischemic stroke in patients with nonrheumatic atrial fibrillation. It is depicted in Table 7.12:

**Table 7.12** CHA<sub>2</sub>DS<sub>2</sub>-VASC score

C (chronic heart failure)	1 point
H (hypertension)	1 point
A (Age $\geq 75$ )	2 points
D (diabetes mellitus)	1 point
S (prior stroke)	2 points
V (vascular disease)	1 point
A (Age 65–74)	1 point
Sc (sex category)	1 point

<i>Points</i>	<i>Risk (%/year)</i>
0	0
1	1.3
2	2.2
3	3.2
4	4
5	6.7
6	9.8
7	9.6
8	6.7
9	15.2

*Modified Rankin Scale*

The *modified Rankin scale* is used to evaluate disability after a neurological event (Table 7.13):

**Table 7.13** The modified Rankin scale

---

0	No symptoms at all
1	No significant disability despite symptoms; able to carry out all usual duties and activities
2	Slight disability; unable to carry out all previous activities, but able to look after own affairs without assistance
3	Moderate disability; requiring some help, but able to walk without assistance
4	Moderately severe disability; unable to walk without assistance and unable to attend to own bodily needs without assistance
5	Severe disability; bedridden, incontinent, and requiring constant nursing care and attention
6	Death

---

*Ramsay Sedation Scale*

The *Ramsay Sedation Scale* is useful to evaluate sedation levels in the Intensive Care Unit (Table 7.14):

**Table 7.14** The Ramsay sedation scale

---

1	Anxious or restless or both
2	Cooperative, oriented, and calm
3	Responding to commands
4	Brisk response to stimulus
5	Sluggish response to stimulus
6	No response to stimulus

---

# Nutrition Facts and Formulas

Adequate nutrition is paramount to optimize survival from critical illness. Many patients in intensive care units cannot or will not take adequate nutrition orally and, thus, supplementation of nutrients via alternative enteral or parenteral routes may be important. The following facts and formulas represent the information necessary for assessment and administration of nutritional support.

## ■ 1. NUTRITIONAL ASSESSMENT

### *Total Daily Energy*

The *total daily energy* (TDE) requirements for a patient can be calculated using the following formula:

$$\text{TDE for men (kcal/day)} = (66.5 + 13.8W + 5H - 6.8A) \\ \times (\text{Activity factor}) \times (\text{Injury factor})$$

$$\text{TDE for women (kcal/day)} = (655.10 + 9.6W + 1.9H - 4.7A) \\ \times (\text{Activity factor}) \times (\text{Injury factor})$$

where

$W$  = weight (kg)

$H$  = height (cm)

$A$  = age (years)

The activity factor is derived as shown in Table 8.1:

**Table 8.1** Activity factor

Confined to bed	1.2
Out of bed	1.3

*Injury Factors*

The *injury factors* can be estimated based on the information in Table 8.2:

**Table 8.2** Injury factors

Surgery	
Minor	1.0–1.1
Major	1.1–1.3
Infection	
Mild	1.0–1.2
Moderate	1.2–1.4
Severe	1.4–1.8
Trauma	
Skeletal	1.2–1.4
Head injury with steroid therapy	1.6–1.8
Blunt	1.15–1.35
Burns (body surface area)	
Up to 20 %	1.0–1.5
20 % to 40 %	1.5–1.85
Over 40 %	1.85–1.95

*Metabolic Rate*

The *metabolic rate* (MR) can be calculated in patients with a pulmonary artery catheter as:

$$\text{MR (kcal/h)} = \text{VO}_2 (\text{mL/min}) \times 60 \text{ min/h} \times 1 \text{ L/1,000 mL} \\ \times 4.83 \text{ kcal/L} \times 24 \text{ h/d}$$

where

$$\text{VO}_2 (\text{mL/min}) = \text{Cardiac output (L/min)} \times [\text{arterial oxygen content} \\ (\text{CaO}_2, \text{mL/L}) - \text{mixed venous oxygen content (CmO}_2, \text{mL/L})]$$

*Prognostic Nutritional Index*

The *prognostic nutritional index* (PNI) allows for nutritional assessment of the critically ill patient and is calculated as:

$$\text{PNI (\%risk)} = 158\% - 16.6 (\text{alb}) - 0.78 (\text{TSF}) - 0.2 (\text{tfn}) - 5.8 (\text{DSH})$$

where

alb = serum albumin (g/dL)

TSF = triceps skin fold (mm)

tfn = serum transferrin (mg/dL)

DSH = delayed skin hypersensitivity (1 = anergy, 2 = reactive)

*Probability of Survival*

The *probability of survival* (POS) based on the nutritional status of a critically ill patient can be calculated as:

$$\text{POS} = 0.91 (\text{alb}) - 1.0 (\text{DSH}) - 1.44 (\text{SEP}) + 0.98 (\text{DIA}) - 1.09$$

where

alb = serum albumin (g/dL)

DSH = delayed skin hypersensitivity (1 = anergy, 2 = reactive)

SEP = sepsis (1 = no sepsis, 2 = sepsis)

DIA = diagnosis of cancer (1 = no cancer, 2 = cancer)

*Index of Undernutrition*

Another way to calculate the nutritional deficit is by utilizing the *index of undernutrition* (IOU) (see Table 8.3):

**Table 8.3** Index of undernutrition

Assay	Points				
	0	5	10	15	20
Albumin (g/dL)	>3.5	3.1–3.5	2.6–3.0	2.0–2.5	<2.0
Fat area (%)	>70	56–70	46–55	30–45	<30
Muscle area (%)	>80	76–80	61–75	40–60	<40
Transferrin (g/L)	>2.0	1.76–2.0	1.41–1.75	1.0–1.4	<40
Weight lost (%)	0	0–10	11–14	15–20	>20

## 74 8. Nutrition Facts and Formulas

### *Daily Protein Requirements*

The calculation of *daily protein requirements* (PR) can be done utilizing the following formula:

$$\mathbf{PR} \text{ (g)} = (\text{Patient weight in kg}) \times (\text{PR for illness in g / kg})$$

### *Nonprotein Caloric Requirements*

In order to determine the nonprotein caloric requirements (NCR):

$$\mathbf{NCR} = (\text{Total required calories}) - (\text{Required protein calories})$$

### *Nitrogen Balance*

The *nitrogen balance* (NB) reflects the status of the net protein use:

$$\mathbf{NB} = (\text{Dietary protein} \times 0.16) - (\text{UUN} + 2 \text{ g stool} + 2 \text{ g skin})$$

where

UUN = urine urea nitrogen

In patients with renal failure, the increased blood urea pool and extrarenal urea losses must be accounted for:

$$\mathbf{NB} = \text{Nitrogen in} - (\text{UUN} + 2 \text{ g stool} + 2 \text{ g skin} + \text{BUN change})$$

### *Catabolic Index*

In addition to the above formulas, the *catabolic index* (CI) can be derived from the same variables:

$$\mathbf{CI} = \text{UUN} - [(0.5 \times \text{Dietary protein} \times 0.16) + 3 \text{ g}]$$

No nutritional stress results in a  $\text{CI} \leq 0$ , in moderate nutritional stress  $\text{CI} < 5$ , and in severe nutritional stress  $> 5$ .

### *Creatinine Height Index*

Another index of the loss of lean tissue in malnourished patients is the *creatinine height index* (CHI) and can be calculated as:

$$\mathbf{CHI} = \text{Measured creatinine} / \text{expected creatinine}$$

### *Body Mass Index*

The *body mass index* (BMI) normalizes for height and allows comparisons among diverse populations:

$$\mathbf{BMI} = \text{Body weight (kg)} / (\text{height})^2 \text{ (m)}$$



*Harris–Benedict Equation*

The *Harris–Benedict equation* (HBE) is frequently utilized in assessment of the basal energy expenditure [BEE]:

$$\begin{aligned}\text{HBE BEE} &= 66 + [13.7 \times (5 \times H) - 6.8 \times A] \text{males} \\ &= 665 + (9.6 \times W) + (1.7 \times H) - (4.7 \times A) \text{females}\end{aligned}$$

where

$W$  = weight (kg)

$H$  = height (cm)

$A$  = age (years)

## ■ 2. FUEL COMPOSITION

The body uses different sources of fuel. Table 8.4 depicts some of them:

**Table 8.4** Normal fuel composition of the human body

<i>Fuel</i>	<i>Amount (kg)</i>	<i>Calories (kcal)</i>
Circulating fuels		
Glucose	0.020	80
Free fatty acids (plasma)	0.0003	3
Triglycerides (plasma)	0.003	30
Ketone bodies	0.0002	0.8
Amino acids	0.006	24
Total		137.8
Tissue		
Fat (adipose triglycerides)	12	110,000
Protein (muscle)	6	24,000
Glycogen (muscle)	0.4	1,600
Glycogen (liver)	0.08	320
Total		135,920

### ■ 3. OTHER FORMULAS

#### *Body Surface Area*

The *body surface area* (BSA) of a patient can be calculated as:

$$\text{BSA (m}^2\text{)} = \frac{(\text{Weight in kg})^{0.425} \times (\text{height in cm})^{0.725} \times 71.84}{10,000}$$

#### *Ideal Body Weight*

The *ideal body weight* (IBW) for height in males and females can be estimated based on Table 8.5:

**Table 8.5** Ideal body weight in males and females

<i>Height in cm</i>	<i>Males (weight in kg)</i>	<i>Females (weight in kg)</i>
145	51.8	47.5
150	54.5	50.4
155	57.2	53.1
160	60.5	56.2
165	63.5	59.5
175	70.1	66.3
180	74.2	
185	78.1	

#### *Percentage of Ideal Body Weight*

The *percentage of ideal body weight* (%IBW) is calculated as:

$$\% \text{IBW} = \frac{\text{Actual body weight}}{\text{IBW}} \times 100$$

where

W= actual body weight (kg)

# 9

## Obstetrics and Gynecology Facts and Formulas

In most instances female patients in the ED and ICU are managed identically to male patients. The issues of pregnancy and medical conditions unique to women, of course, are an exception. The following tables and formulas should be useful to the practitioner caring for pregnant patients.

### ■ 1. HEMODYNAMICS

The hemodynamic changes that occur in pregnancy are depicted in Tables 9.1 and 9.2:

**Table 9.1** Hemodynamic changes during pregnancy

<i>Parameter</i>	<i>Change</i>	<i>Peak of changes</i>
Cardiac output	Increases 30–50 %	28–32 weeks
Heart rate	Increases 10–15 %	32 weeks
Stroke volume	Increases 25–30 %	16–24 weeks
Blood volume		
Plasma	Increases 40–60 %	32 weeks
Red blood cells	Increase 25–33 %	30–32 weeks
Total body water	Increases 6–8 L	Term

(continued)

**Table 9.1** (continued)

<i>Parameter</i>	<i>Change</i>	<i>Peak of changes</i>
Blood pressure		
Systemic	Decreases or not	
Diastolic	Decreases 10–15 mmHg	24–32 weeks
Oxygen consumption	Increases 20–30 %	Term
Systemic resistance	Decreases –20 %	16–34 weeks
Pulmonary resistance	Decreases –34 %	34 weeks
Pulmonary artery pressure	No change	
Myocardial function		
Chronotropism	Increases 10–20 %	28–32 weeks
Inotropism	Increases 25–30 %	16–24 weeks
Oxygen consumption	Increases 20–30 %	Term
Oxygen delivery	Increases 700–1,400 mL/min or not	Term

**Table 9.2** Hemodynamic effects of labor and delivery

<i>Parameter</i>	<i>Effect</i>
Cardiac output	Increases with contractions
Blood volume	Increases
Heart rate	Variable
Peripheral resistance	No change
Systemic arterial pressure	Increases

The hemodynamic responses expected in response to position changes in the third trimester of pregnancy are depicted in Table 9.3:

**Table 9.3** Hemodynamic changes in response to position change late in the third trimester of pregnancy

<i>Hemodynamic parameter</i>	<i>Left lateral</i>	<i>Supine</i>	<i>Sitting</i>	<i>Standing</i>
MAP (mmHg)	90±6	90±8	90±8	91±14
Cardiac output (L/min)	6.6±1.4	6.0±1.4 <sup>a</sup>	6.2±2.05	4±2.0 <sup>a</sup>
Pulse (bpm)	82±10	84±10	91±11	107±17 <sup>a</sup>
Systemic vascular resistance (dynes × s/cm <sup>5</sup> )	1,210±266	1,437±338	1,217±254	1,319±394
Pulmonary vascular resistance (dynes × s/cm <sup>5</sup> )	76±16	101±45	102±35	117±35 <sup>a</sup>
Pulmonary capillary wedge pressure (mmHg)	8±2	6±3	4±4	4±2
Central venous pressure (mmHg)	4±3	3±2	1±1	1±2
Left ventricular stroke work index (gm-m/m <sup>2</sup> /beat)	43±9	40±9	44±5	34±7 <sup>a</sup>

<sup>a</sup>Pulse <0.05, compared with left lateral position

#### *Uterine Oxygen Consumption*

*Uterine oxygen consumption* can be calculated by the following formula:

$$\text{O}_2 \text{ Uptake by Gravid Uterus} = (A - V) \times F$$

where

*A* = material arterial blood oxygen content

*V* = uterine venous blood oxygen content

*F* = uterine blood flow

#### *Oxygen Saturation of the Uterine Venous Blood*

The *oxygen saturation of the uterine venous blood* flow (*S<sub>v</sub>*) is another important parameter to follow and is calculated as:

$$S_v + SaO_2 - VO_2(O_2\text{Cap})$$

where

$SaO_2$  = maternal oxygen saturation

$VO_2$  = oxygen consumption rate

$Sv_2$  = uterine blood flow

$O_2 \text{ Cap}$  = oxygen capacity of maternal blood

## ■ 2. PULMONARY

The changes expected during pregnancy in pulmonary function are depicted in Table 9.4:

**Table 9.4** Lung volumes and capacities in pregnancy

	<i>Definition</i>	<i>Change in pregnancy</i>
Respiratory rate (RR)	Number of breaths per minute	Unchanged
Vital capacity (VC)	Maximum amount of air that can be forcibly expired after a maximum inspiration (IC + ERV)	Unchanged
Inspiratory capacity (IC)	Maximum amount of air that can be inspired from resting expiratory level (TV + IRV)	Increased 5 %
Tidal volume (VT)	Amount of air inspired and expired with normal breath	Increased 30–40 %
Inspiratory reserve volume (IRV)	Maximum amount of air that can be inspired at the end of normal inspiration	Unchanged
Functional residual capacity (FRC)	Amount of air in lungs at resting expiratory level (ERV + RV)	Decreased 20 %
Expiratory reserve volume (ERV)	Maximum amount of air that can be expired from resting expiratory level	Decreased 20 %
Residual volume (RV)	Amount of air in lungs after maximum expiration	Decreased 20 %
Total lung capacity (TLC)	Total amount of air in lungs at maximal inspiration (VC + RV)	Decreased 5 %

### ■ 3. OTHER FORMULAS

#### *Naegele's Rule*

If the last menstrual period (LMP) is known, the probable delivery date (DD) can be approximated utilizing *Naegele's rule*:

$$\mathbf{DD} = \text{First day of LMP} + 7 \text{ days} - 3 \text{ months}$$

#### *Weight Gain*

The approximate *weight gain* by a pregnant woman can be calculated after the second trimester as:

$$\mathbf{WG} = 225 \text{ g} \times \text{weeks of gestation}$$

#### *Intraperitoneal Fetal Transfusion*

Occasionally there is a need for *intraperitoneal fetal transfusion* in a gravid patient. The following formula is used to calculate the volume of red blood cells (RBC) to be injected into the fetal peritoneal cavity (IPT volume):

$$\mathbf{IPT \ volume} = (\text{weeks' gestation} - 20) \times 10 \text{ mL}$$

#### *Bowman's Formula*

To determine the concentration of donor hemoglobin present in the fetus at any time following an intrauterine transfusion, *Bowman's formula* is applied:

$$\mathbf{Hb \ concentration \ (g/dL)} = \frac{0.55 \times a}{85 \times b} \times \frac{120 - c}{120}$$

where

0.55 = fraction of transfused RBC in the fetal circulation

$a$  = amount of donor RBC transfused (g)

$b$  = fetal weight (kg)

$c$  = interval (days) from the time of transfusion to the time of calculation

85 = estimation of blood volume (mL/kg) in the fetus

120 = life span of donor RBC

#### *Placental Transfer of Drugs*

The *placental transfer of drugs* can be calculated as:

$$\mathbf{Q / t} = \frac{KA(C_m - C_f)}{D}$$

## 82 9. Obstetrics and Gynecology Facts and Formulas

where

$Q/t$  = rate of diffusion

$K$  = diffusion constant

$A$  = surface area available for exchange

$C_m$  = concentration of free drug in maternal blood

$C_f$  = concentration of free drug in fetal blood

$D$  = thickness of diffusion barrier



# 10

## Oncology Facts and Formulas

Cancer patients comprise a large portion of those needing acute and critical care services. These patients may require critical care on a short-term basis for the complications of the underlying malignancy or for aggressive antineoplastic therapy. The following formulas and facts will aid the clinician in the diagnosis and management of these patients.

### ■ 1. BASIC ONCOLOGY FORMULAS

Although not clinically useful, these formulas allow a better understanding of the oncogenesis process, its complications, and response to therapy.

#### *Growth Factor*

The rapidly proliferating component of human tumors is known as the *growth factor* (GF) and is calculated as:

$$\mathbf{GF} = \frac{\text{Observed fraction of cells in } S}{\text{Expected fraction of cells in } S}$$

where

S=part of cell cycle where DNA synthesis occurs predominantly

#### *Thymidine Labeling Index*

The fraction of cells in “S” phase can be assessed by titrated thymidine labeling and autoradiography. The fraction of labeled cells is known as the *thymidine labeling index* (TLI):

$$\mathbf{TLI} = \frac{\text{Number of labeled cells}}{\text{Total number of cells}}$$

## ■ 2. NUTRITION IN CANCER

Also refer to Chap. 8.

### *Percent Weight Change*

Cancer patients are frequently malnourished and require close nutritional monitoring. To assess the amount of weight loss (*percent weight change*) that these patients have the following formula is utilized:

$$\text{Percent weight change} = \frac{(\text{Usual weight} - \text{Actual weight})}{(\text{Usual weight})} \times 100$$

The evaluation of weight change bases on the percent weight change formula is depicted in Table 10.1:

**Table 10.1** Evaluation of weight change based on the percent weight change formula

	<i>Significant weight loss (%)</i>	<i>Severe weight loss (%)</i>
7 days	1–2	>2
1 month	5	>5
3 months	7.5	>7.5
6 months	10	>10
Unlimited time period	10–20	>20

### *Nitrogen Balance*

A useful formula in the nutritional assessment of these patients relates to the *nitrogen balance*:

$$\text{Nitrogen balance} = \frac{\text{Protein intake (g)}}{6.25} - (24\text{-h urine urea nitrogen} + 4 \text{ g})$$

### *Catabolic Index*

The *catabolic index* (CI) aids in the identification of the amount of “nutritional stress” that these patients have:

$$\text{CI} = \text{Urinary urea nitrogen} - [0.5 \times \text{protein intake} \times 0.16] + 3 \text{ g}$$

The interpretation of the Catabolic index is depicted in Table 10.2:

**Table 10.2** Interpretation of the catabolic index

<i>Catabolic index</i>	<i>Interpretation</i>
<0	No significant stress
0–5	Moderate stress
>5	Severe stress

#### *Arm Muscle Circumference*

The *arm muscle circumference* (AMC) is another sensitive measure of protein nutritional status in cancer patients also called mid-upper arm muscle circumference (MUAMC):

$$\text{MUAMC (cm)} = \text{arm circumference (cm)} - (3.14 \times \text{TSF [mmL]}) / 10$$

where

TSF = triceps skinfold measurement

### ■ 3. OTHER FACTS

The cerebrospinal fluid (CSF) findings in patients with *carcinomatous meningitis* are depicted in Table 10.3:

**Table 10.3** CSF findings in patients with carcinomatous meningitis

<i>Parameter</i>	<i>Percent of abnormal patients</i>	<i>Range</i>
Opening pressure	50	60–450
WBC count	52	0–1,800
Glucose	30–38	0–244
Protein	30–81	24–2,485
Cytology	41–70	24–2,485

*Pericardial Tamponade*

*Pericardial tamponade* represents one of the complications that can occur in cancer patients. Its hemodynamic interpretation is depicted in Table 10.4:

**Table 10.4** Hemodynamic parameters of pericardial tamponade and pericardial constriction

	<i>Pericardial tamponade</i>	<i>Pericardial constriction</i>
Right atrial pressure	≥15 mmHg	≥15 mmHg usually with prominent “y” trough
Left atrial pressure	Equals right atrial pressure	Equals right atrial pressure
Right ventricular pressure	No diastolic dip	Consistent early
Right ventricular diastolic pressure	≤1/3 systolic blood pressure	≥1/3 systolic right ventricular pressure
Pulmonary artery pressure	Systolic pulmonary artery pressure often ≤40 mmHg	Systolic pulmonary artery pressure <40 mmHg
Cardiac output	Decreased	Usually normal with normal arteriovenous difference
Respiratory variation in pressure	Usually present	Absent
Diastolic pressures	Equal	Equal

*Body Surface Area*

The *body surface area* (BSA) of a patient can be calculated as:

$$\text{BSA (m}^2\text{)} = ([\text{Height (cm)} \times \text{Weight (kg)}] / 3,600)^{1/2}$$

# Pediatric Facts, Formulas, and Laboratory Values

In no other area of critical care are formulas as important as in pediatrics. The large variation in patient size requires that simple rules of thumb be available to the critical care practitioner.

## ■ 1. AIRWAYS

Selecting the proper *size* (internal diameter [I.D.]) endotracheal tube (ETT) in children is important.

### *Cole Formula*

The *Cole formula* is commonly utilized:

$$\text{Tube size (mm ID)} = \frac{\text{Age (year)}}{4} + 4$$

or

$$\text{Tube size (mm ID)} = \frac{16 + \text{Age (year)}}{4}$$

### *ETT in Newborns*

The estimation of the *ETT in newborns* can be accomplished by utilizing the following formula:

$$\text{Tube size (mm ID)} = \frac{\text{Postconceptual age in weeks}}{10}$$

*Distance for Insertion*

The proper *distance for insertion* of endotracheal tubes in children older than 2 years can be approximated by utilizing the following formulas:

$$\text{Distance (cm)} = \frac{\text{Age (yr)}}{2} + 12$$

or

$$\text{Depth of insertion} = \text{ETT ID} \times 3$$

## ■ 2. HEMODYNAMICS

*Median Systolic Blood Pressure*

Normal blood pressure values vary according to age. The *median systolic blood pressure* (SBP) for children than 1 year is approximated by the following formula:

$$\text{SBP} = 90 \text{ mmHg} + (2 \times \text{age in years})$$

*Lower Limit of the SBP*

The *lower limit* of the SBP ( $\text{SBP}_{\text{LL}}$ ) can be estimated as:

$$\text{SBP}_{\text{LL}} = 70 \text{ mmHg} + (2 \times \text{age in years})$$

*Diastolic Blood Pressure*

The *diastolic blood pressure* (DBP) calculation is:

$$\text{DBP} = 2/3 \times \text{systolic blood pressure}$$

*Normal Heart Rate*

The *normal heart rate* (HR) varies according to age. Table 11.1 depicts normal heart rate at different age groups:

**Table 11.1** Heart rate at different age intervals

Age	Heart rate/min
0–1 month	100–180 (150)
2–3 months	110–180 (120)
4–12 months	100–180 (150)
1–3 years	100–180 (130)
4–5 years	60–150 (100)
6–8 years	60–130 (100)
9–11 years	50–110 (80)
12–16 years	50–100 (75)
>16 years	50–90 (70)

### ■ 3. INTRAVENOUS CANNULATION

The equipment necessary varies according to the age and weight of the pediatric critical care patient.

#### *Over-the-Needle Catheters*

Table 11.2 is a comparison table of different gauge for *over-the-needle catheters* for pediatric patients:

**Table 11.2** Catheter gauge for over-the-needle cannulation in pediatric critically ill patients

<i>Age (years)</i>	<i>Weight (kg)</i>	<i>Gauge</i>
<1	<10	20, 22, 24
1–12	10–40	16, 18, 20
>12	>40	14, 16, 18

#### *Umbilical Vein Catheterization*

For *umbilical vein catheterization* is important to have a precise catheter length to place this catheter in the inferior vena cava. The following formula can be used for this estimation:

$$\text{UV catheter length (cm)} = 0.5 \times \text{UA catheter length (cm)} + 1$$

#### *Umbilical Artery Catheterization*

For *umbilical artery catheterization*:

$$\text{UA catheter length (cm)} = 3 \times \text{birth weight in kg} + 9$$

### ■ 4. NUTRITION

#### *Estimated Body Weight*

Estimating the *body weight* in children can be done utilizing the following formula:

$$\text{Estimated body weight (kg)} = (\text{Age in years} \times 2) + 8$$

#### *Body Mass Index*

For *Body mass index*:

$$\text{BMI} = \text{Weight in kg} / \text{Height in meters}^2$$

#### *Mosteller Formula*

For *Body surface area (Mosteller formula)*:

$$\text{BSA} = ([\text{Height (cm)} \times \text{Weight (kg)}] / 3,600)^{1/2}$$

*Basal Metabolic Rate*

The *energy needs* (basal metabolic rate or BMR) for a pediatric patient can be calculated using the following formulas:

$$\text{BMR males} = 66 + (13.7 \times W) + (5.0 \times H) - (6.8 \times A)$$

$$\text{BMR females} = 665 + (9.56 \times W_t) + 1.85 \times H - (4.7 \times A)$$

where

$W$  = weight in kilograms

$H$  = height in centimeters

$A$  = age in years

*Catabolic Index*

To evaluate the *nutritional stress* of the pediatric patient in the intensive care unit, the catabolic index (CI) can be used:

$$\text{CI} = \text{UUN} - (0.5 \times N_{\text{in}} \times 0.16 + 3)$$

where

UUN = 24-h urine urea nitrogen in g

$N_{\text{in}}$  = 24-h nitrogen intake in g

For additional formulas, please refer to Chap. 8.

## ■ 5. WATER REQUIREMENTS

*Water requirements* for children vary according to age and weight of child (see Table 11.3):

**Table 11.3** Maintenance fluid requirements of children

<i>Weight</i>	<i>Maintenance fluids (mL/day)</i>	<i>Maintenance fluid (mL/h)</i>
<10 kg	100 mL/kg	4 mL/kg
11–20 kg	1,000 mL + 50 mL/kg/24 h for each kg over 10 kg	40 mL + mL/kg
20–80 kg	1,500 mL + 20 mL/kg/24 h for each kg over 20 kg	60 mL + 1 mL/kg



## ■ 6. CATION REQUIREMENTS

Daily major *cation requirements* in the youngsters can be summarized as follows:

$$\text{Na}^+ = 3 \text{ mEq / kg / 24 h (maximum 80 mEq / 24 h)}$$

$$\text{K}^+ = 2 \text{ mEq / kg / 24 h (maximum 40 mEq / 24 h)}$$

## ■ 7. URINARY LOSSES

*Urinary losses* (UL) reflect the solute load, excretion, and urine concentration:

$$\text{UL} = 60 \text{ mL / kg / 24 h}$$

## ■ 8. FECAL LOSSES

In general, *fecal losses* (FL) are small in young children and insignificant in older children:

$$\text{FL} = 10 \text{ mL / kg / 24 h}$$

## ■ 9. INSENSIBLE LOSSES

*Invisible losses* (IL) mostly occur through skin and respiratory tract:

$$\text{IL} = 30 \text{ mL / kg / 24 h}$$

*Fever* increases IL by 7 mL/kg/24 h for each degree rise in temperature above 37.2 °C (99 °F).

## ■ 10. HEMATOLOGICAL FORMULAS

*Required Packed Cell Volume*

In order to estimate the *required packed cell volume*, use the formula:

$$\text{Vol. of cells (mL)} = \frac{\text{Estimated blood volume (mL)} \times \text{Desired Hct change}}{\text{Hct of PRBC}}$$

*Rapid Correction of the Hemoglobin*

In patients with severe anemia, *rapid correction of the hemoglobin* can be achieved utilizing the formula:

$$\text{Volume (mL)} = \frac{\text{Blood volume (mL)} \times \text{Desired Hb rise}}{22 \text{ g/dL} - \text{HbR}}$$

where

$$\text{HbR} = \frac{\text{Desired Hb} - \text{Initial Hb}}{2}$$

*Exchange Transfusion*

In pediatric patients undergoing *exchange transfusion*, the following formula can be applied:

$$V = \frac{(\text{Hct}_f - \text{Hct}_i) \times \text{Body weight (kg)} \times 70 \text{ mL/kg}}{\text{Hct}_i}$$

where

$V$  = volume to be exchanged

$\text{Hct}_f$  = final hematocrit

$\text{Hct}_i$  = initial hematocrit

## ■ 11. OTHER FORMULAS

*Stool Osmotic Gap*

Occasionally it is necessary to calculate the *stool osmotic gap* (SOG) to determine the type of diarrhea (i.e., secretory, malabsorption, etc.). The stool osmotic gap can be calculated with the formula:

$$\text{SOG} = 280 - 2 \times (\text{Na}^+ + \text{K}^+)$$

*Glucose Infusion in Newborns*

The formula utilized to calculate the rate of *glucose infusion in newborns* is:

$$\text{Glucose infusion (mg/kg/min glucose)} = \frac{\% \text{Glucose} \times \text{mL/kg/d}}{144}$$

or

$$\text{Glucose infusion (mg/kg/min glucose)} = \frac{\% \text{Glucose} \times \text{mL/kg/h}}{6 \times \text{body weight (kg)}}$$

## ■ 12. SELECTED PEDIATRIC LABORATORY VALUES

Blood=(B), Serum=(S), Plasma=(P), Urine=(U), Red blood cells=(RBC)

### Neonatal Acid-Base Measurement (B)

pH: 7.35–7.45

PaO<sub>2</sub>: 50–70 mmHg (8.66–10.13 kPa)

PaCO<sub>2</sub>: 35–45 mmHg (4.8–5.07 kPa)

Base excess: ±4 mEq/L

### Acid Phosphatase (S, P)

Values using *p*-nitrophenyl phosphate buffered with citrate.

Newborns: 7.4–19.4 IU/L at 37 °C

2–13 years: 6.4–15.2 IU/L at 37 °C

Adult males: 0.5–11 IU/L at 37 °C

Adult females: 0.2–9.5 IU/L at 37 °C

### Alanine Aminotransferase (ALAT, ALT, SGPT) (S)

Newborns: 13–45 U/L

Adult males: 10–40 U/L

Adult females: 4–35+ U/L

### Aldolase (S)

Newborns: 17.5–47.8 U/L at 37 °C

Children: 8.8–23.9 IU/L at 37 °C

Adults: 4.4–12 IU/L at 37 °C

### Ammonia (P)

Newborns: 90–150 µg/dL (53–88 µmol/L); higher in premature and jaundiced infants; thereafter 0–60 µg/dL (0–35 µmol/L) when blood is drawn with proper precautions.

### Amylase

0–30 days: 0–6 U/L

31–182 days: 1–17 U/L

183–365 days: 6–44 U/L

1–3 years: 8–79 U/L

4–17 years: 21–110 U/L

> or 18 years: 26–102 U/L

### Aspartate Aminotransferase (ASAT, AST, SGOT) (S)

#### *Males*

0–11 months: not established

1–13 years: 8–60 U/L

> or =14 years: 8–48 U/L

#### *Females*

0–11 months: not established

1–13 years: 8–50 U/L

≥14 years: 8–43 U/L

### **Bicarbonate Serum**

#### *Males*

12–24 months: 17–25 mmol/L  
3 years: 18–26 mmol/L  
4–5 years: 19–27 mmol/L  
6–7 years: 20–28 mmol/L  
8–17 years: 21–29 mmol/L  
≥18 years: 22–29 mmol/L

#### *Females*

1–3 years: 18–25 mmol/L  
4–5 years: 19–26 mmol/L  
6–7 years: 20–27 mmol/L  
8–9 years: 21–28 mmol/L  
≥ 10 years: 22–29 mmol/L

### **Bilirubin Serum**

#### *Direct*

≥12 months: 0.0–0.3 mg/dL

Reference values have not been established for patients that are less than 12 months of age.

#### Total

#### *Males*

12 months: 0.1–0.9 mg/dL  
≥ 24 months: 0.1–1.0 mg/dL

Reference values have not been established for patients that are less than 12 months of age.

#### *Females*

1–11 years: 0.1–0.9 mg/dL  
≥12 years: 0.1–1.0 mg/dL

### **Bleeding Time (Simplate)**

2–9 min

### **Blood Volume**

Premature infants: 98 mL/kg  
At 1 year: 86 mL/kg (range, 69–112 mL/kg)  
Older children: 70 mL/kg (range, 51–86 mL/kg)

### **Calcium (S)**

#### *Males*

1–14 years: 9.6–10.6 mg/dL  
15–16 years: 9.5–10.5 mg/dL  
17–18 years: 9.5–10.4 mg/dL  
19–21 years: 9.3–10.3 mg/dL  
≥22 years: 8.9–10.1 mg/dL

*Females*

1–11 years: 9.6–10.6 mg/dL

12–14 years: 9.5–10.4 mg/dL

15–18 years: 9.1–10.3 mg/dL

≥19 years: 8.9–10.1 mg/dL

**Carbon Dioxide Total (S, P)**

Umbilical cord blood: 15–20.2 mmol/L

Children: 18–27 mmol/L

Adults: 24–35 mmol/L

**Carboxyhemoglobin (B)**

5 % of total hemoglobin

**Chloride (S, P)**

1–17 years: 102–112 mmol/L

≥18 years: 100–108 mmol/L

**Cholesterol, Total (S, P) (see Table 11.4)**

Values in mg/dL (mmol/L)

**Table 11.4** Cholesterol values in childhood

<i>Age group (years)</i>	<i>Value for males</i>	<i>Values for females</i>
6–7	115–197 (2.97–5.09)	126–199 (3.25–5.14)
8–9	112–199 (2.89–5.14)	124–208 (3.20–5.37)
10–11	108–220 (2.79–5.68)	115–208 (2.97–5.37)
12–13	117–202 (3.02–5.21)	114–207 (2.94–5.34)
14–15	103–207 (2.66–5.34)	102–208 (2.63–5.37)
16–17	107–198 (2.76–5.11)	106–213 (2.73–5.50)

**Cortisol (S,P)***A.M.*

&lt;16 years: not established

≥16 years: 5–25 mcg/dL

*P.M.*

&lt;16 years: not established

≥16 years: 2–14 mcg/dL

**Creatine Kinase Serum***Males*

6–11 years: 150–499 U/L  
 12–17 years: 94–499 U/L  
 > or 18 years: 52–336 U/L

*Females*

6–7 years: 134–391 U/L  
 8–14 years: 91–391 U/L  
 15–17 years: 53–269 U/L  
 > or 18 years: 38–176 U/L

**Creatinine (S,P) (see Table 11.5)**

Values in mg/dL ( $\mu\text{mol/L}$ )

**Table 11.5** Normal creatinine values in childhood

<i>Age group</i>	<i>Values for males</i>	<i>Values for females</i>
Newborns (1–3 days) <sup>a</sup>	0.2–1.0 (17.7–88.4)	0.2–1.0 (17.7–88.4)
1 year	0.2–0.6 (17.7–53.0)	0.2–0.5 (17.7–44.2)
2–3 years	0.2–0.7 (17.7–61.9)	0.3–0.6 (26.5–53.0)
4–7 years	0.2–0.8 (17.7–70.7)	0.2–0.7 (17.7–61.9)
8–10 years	0.3–0.9 (26.5–79.6)	0.3–0.8 (26.5–70.7)
11–12 years	0.3–1.0 (26.5–88.4)	0.3–0.9 (26.5–79.6)
13–17 years	0.3–1.2 (26.5–106.1)	0.3–1.1 (26.5–97.2)

<sup>a</sup>Values may be higher in premature newborns

**Creatinine Clearance**

Newborns (1–6 days): 5–50 mL/min/1.73 m<sup>2</sup> (mean, 18 mL/min/1.73 m<sup>2</sup>).

Newborns (>6 days): 15–90 mL/min/1.73 m<sup>2</sup> (mean 36 mL/min/1.73 m<sup>2</sup>)

Adult males: 85–125 mL/min/1.73 m<sup>2</sup>

Adult females: 75–115 mL/min/1.73 m<sup>2</sup>

**Fibrinogen (P)**

Males: 200–375 mg/dL

Females: 200–430 mg/dL

**Glomerular Filtration Rate**

Newborns: About 50 % of values for older children and adults

Older children and adults: 75–165 mL/min/1.73 m<sup>2</sup> (levels reached by about 6 months)

**Haptoglobin (S)**

50–150 mg/dL has hemoglobin-binding capacity.

**Hematocrit (B)**

At birth: 44–64 %

14–90 days: 35–49 %

6 months–1 year: 30–40 %

4–10 years: 31–43 %

**Lactate (B)**

Venous blood: 5–18 mg/dL (0.5–2 mmol/L)

Arterial blood: 3–7 mg/dL (0.3–0.8 mmol/L)

**Lactate Dehydrogenase (LDH) (S,P)**

Newborns (1–3 days): 40–348 IU/L at 37 °C

1 month–5 years: 150–360 IU/L at 37 °C

5–8 years: 150–300 IU/L at 37 °C

8–12 years: 130–300 IU/L at 37 °C

12–14 years: 130–280 IU/L at 37 °C

14–16 years: 130–230 IU/L at 37 °C

Adult males: 70–178 IU/L at 37 °C

Adult females: 42–166 IU/L at 37 °C

**Lactate Dehydrogenase Isoenzymes (S)**

LDH<sub>1</sub> (heart): 24–34 %

LDH<sub>2</sub> (heart, red blood cells): 35–45 %

LDH<sub>3</sub> (muscle): 15–25 %

LDH<sub>4</sub> (liver [trace], muscle) 4–10 %

LDH<sub>5</sub> (liver, muscle): 1–9 %

**Lead (B)**

<10 µg/dL (<0.48 µmol/L)

**Lipase (S,P)**

20–136 IU/L based on 4-h incubation

**Magnesium Serum**

0–2 years: 1.6–2.7 mg/dL

3–5 years: 1.6–2.6 mg/dL

6–8 years: 1.6–2.5 mg/dL

9–11 years: 1.6–2.4 mg/dL

12–17 years: 1.6–2.3 mg/dL

>17 years: 1.7–2.3 mg/dL

**Magnesium (RBC)**

3.92–5.28 mEq/L (1.96–2.64 mmol/L)

**Manganese (S)**

Newborns: 2.4–9.6 µg/dL (0.44–1.75 µmol/L)

Adults: 1.4–2 µg/dL (0.15–0.38 µmol/L)

### **Methemoglobin and Sulfhemoglobin, Blood**

#### *Methemoglobin*

0–11 months: not established

≥1 year: 0.0–1.5 % of total hemoglobin

#### *Sulfhemoglobin*

0–11 months: not established

≥1 year: 0.0–0.4 % of total hemoglobin

### **Osmolality**

#### *Feces*

220–280 mOsm/kg

#### *Urine*

0–11 months: 50–750 mOsm/kg

≥12 months: 150–1,150 mOsm/kg

### **Oxygen Capacity (B)**

1.34 mL/g of hemoglobin

### **Oxygen Saturation [Venous] (B)**

Newborns: 30–80 % (0.3–0.8 mol/mol of venous blood)

Thereafter: 65–85 % (0.65–0.85 mol/mol of venous blood)

### **Partial Thromboplastin Time (P)**

Children: 42–54 s

### **Phosphorus Inorganic (S,P)**

#### *Premature infants:*

At birth: 5.6–8 mg/dL (1.81–2.58 mmol/L)

6–10 days: 6.1–11.7 mg/dL (1.97–3.78 mmol/L)

20–25 days: 6.6–9.4 mg/dL (2.13–3.04 mmol/L)

#### *Full-term infants:*

At birth: 5–7.8 mg/dL (1.61–2.52 mmol/L)

3 days: 5.8–9 mg/dL (1.87–2.91 mmol/L)

6–12 days: 4.9–8.9 mg/dL (1.58–2.87 mmol/L)

#### *Children:*

1 year: 3.8–6.2 mg/dL (1.23–2 mmol/L)

10 years: 3.6–5.6 mg/dL (1.16–1.81 mmol/L)

### **Potassium (S,P)**

Premature infants: 4.5–7.2 mmol/L

Full-term infants: 3.7–5.2 mmol/L

Children: 3.5–5.8 mmol/L

Adults: 3.5–5.5 mmol/L



**Potassium (RBC)**

Children: 87.2–97.6 mmol/L

**Prothrombin Time (P)**

Children: 11–15 s

**Sedimentation Rate (B)**

&lt;2 years: 1–5 mm/h

&gt;2 years: 1–8 mm/h

**Sodium (S,P)**

Children and adults: 135–148 mmol/L

**Thrombin Time (P)**

Children: 12–16 s

**Triglyceride (S,P) (see Table 11.6)**

Fasting (&gt;12 h) values in mg/mL (mmol/L):

**Table 11.6** Fasting triglyceride values in childhood

<i>Age group (years)</i>	<i>Values for males</i>	<i>Values for females</i>
6–7	32–79 (0.36–0.89)	24–128 (0.27–1.44)
8–9	28–105 (0.31–1.18)	34–115 (0.38–1.29)
10–11	30–115 (0.33–1.29)	39–131 (0.44–1.48)
12–13	33–112 (0.37–1.26)	36–125 (0.40–1.41)
14–15	35–136 (0.39–1.53)	36–122 (0.40–1.37)
16–17	38–167 (0.42–1.88)	34–136 (0.38–1.53)

**Urea Nitrogen (S,P)**

1–2 years: 5–15 mg/dL (1.8–5.4 mmol/L)

Thereafter: 10–20 mg/dL (3.5–7.1 mmol/L)

**Uric Acid (S,P)***Males:*0–14 years: 2–7 mg/dL (119–416  $\mu$ mol/L)>14 years: 3–8 mg/dL (178–476  $\mu$ mol/L)*Females:*0–14 years: 2–7 mg/dL (119–416  $\mu$ mol/L)>14 years: 2–7 mg/dL (119–416  $\mu$ mol/L)

**Volume (B)**

Premature infants: 98 mL/kg (mean)

Full-term infants: 75–100 mL/kg

1 year: 69–112 mL/kg (mean, 86 mL/kg)

Older children: 51–86 mL/kg (mean, 70 mL/kg)

**Volume (P)**

Full-term neonates: 39–77 mL/kg

Infants: 40–50 mL/kg

Older children: 30–54 mL/kg

**Water (B,S,RBC)**

Whole blood: 79–81 g/dL

Serum: 91–92 g/dL

# 12

## Pulmonary Facts and Formulas

Pulmonary disorders are among the most common causes of admission to an intensive care unit and frequently seen in acute care medicine. The following formulas and facts are presented to aid in the diagnosis and management of patients presenting to the emergency department and the intensive care unit (ICU) with pulmonary conditions. Some of the formulas are not useful in the clinical area; however, their understanding is of paramount importance in understanding the normal and abnormal pulmonary physiology and therefore cannot be excluded from this chapter.

### ■ 1. LUNG VOLUMES

Normal values for pulmonary volumes and capacities in humans are depicted in Table 12.1:

**Table 12.1** Normal values for lung volumes in upright subjects

<i>Volume or capacity</i>	<i>Approximate value in upright subjects (L)</i>
Total lung capacity (TLC)	6
Vital capacity (VC)	4.5
Residual volume (RV)	1.2
Inspiratory capacity ( $I_c$ )	3
Functional residual capacity (FRC)	3
Inspiratory reserve volume (IRV)	2.5
Expiratory reserve volume (ERV)	1.1
Tidal volume ( $V_T$ )	0.5

## 102 12. Pulmonary Facts and Formulas

### *Vital Capacity*

The *vital capacity* (VC) is calculated as:

$$\mathbf{VC = IRV + ERV + V_T}$$

### *Residual Volume*

The *residual volume* (RV) is calculated as the difference between the functional residual capacity (FRC) and the expiratory reserve volume (ERV):

$$\mathbf{RV = FRC - EV}$$

Alternatively, if the total lung capacity (TLC) and vital capacity (VC) are known, the following formula can be utilized:

$$\mathbf{RV = TLC - VC}$$

### *Equilibration Technique*

The oldest method to measure *FRC* is the *equilibration technique* utilizing the following formula:

$$\mathbf{FRC = [(C_1 \times V_1) / C_2] - V_1}$$

where

$C_1$  = known concentration of a test gas in the spirometer

$V_1$  = volume of gas in the spirometer

$C_2$  = fractional value of the gas after the subject breathes in the spirometer until the concentration of the test gas equals that in the spirometer

### *Nitrogen Washout Procedure*

Another way to measure *FRC* is by utilizing the *nitrogen washout procedure* and the following formula:

$$\mathbf{FRC = (V_B \times C_B) / C_x}$$

where

$V_B$  = amount of exhaled nitrogen volume in the bag

$C_B$  = fractional concentration of nitrogen in the bag

$C_x$  = subject initial fractional concentration of nitrogen (0.80)

*Plethysmography*

Alternatively, FRC can be calculated using body plethysmography as:

$$\text{FRC} = (\Delta V / \Delta P)(P_B + \Delta P)$$

where

$\Delta V$  = change in volume

$\Delta P$  = change in pressure

$P_B$  = atmospheric pressure minus water vapor pressure ( $P_{H_2O}$ )

*Tidal Volume*

The *tidal volume* ( $V_T$ ) is the sum of the dead space volume ( $V_D$ ) and the alveolar volume ( $V_A$ ):

$$V_T = V_D + V_A$$

*Dead Space Volume*

The average *dead space volume* ( $V_D$ ) is estimated as 1 mL/lb body weight. For an average 70-kg man:

$$V_D = 70 \times 2.2 \times 1 = 154 \text{ mL}$$

■ 2. PULMONARY VENTILATION

*Minute Ventilation*

The easiest way of estimating *minute ventilation* ( $V_E$ ) is by using the following formula:

$$V_E = V_T \times \text{RR} = \text{mL} / \text{min}$$

where

$V_T$  = tidal volume and RR is the respiratory rate

Minute ventilation is also the sum of dead space ( $V_D$ ) and alveolar ventilation ( $V_A$ ):

$$V_E = V_A + V_D$$

## 104 12. Pulmonary Facts and Formulas

### *Alveolar Ventilation*

The *alveolar ventilation* ( $V_A$ ) can be calculated as:

$$V_A = (V_T - V_D) \times N$$

where

$N$  = frequency of breathing in breaths per minute

$V_D$  = dead space ventilation

### *Production of $CO_2$*

An alternative method requires knowledge of the  $CO_2$  production by the patient. The *production of  $CO_2$*  ( $VCO_2$ ) can be calculated as:

$$VCO_2 = V_A \times F_A CO_2$$

where

$F_A CO_2$  = fractional concentration of  $CO_2$  in the alveolar gas

$$V_A = VCO_2 / F_A CO_2$$

### *Dead Space Ventilation*

*Dead space ventilation* ( $V_D$ ) can be calculated if the minute ventilation ( $V_E$ ) is known:

$$V_D = V_E ([PaCO_2 - P_E CO_2]) / PaCO_2$$

### *Partial Pressure of Alveolar $CO_2$*

The *partial pressure of alveolar  $CO_2$*  ( $P_A CO_2$ ) is more convenient for these calculations and for practical purposes:

$$P_A CO_2 = F_A CO_2 \times (P_B - 47)$$

### *Arterial $CO_2$*

In normal lungs, the *arterial  $CO_2$*  ( $PaCO_2$ ) approximates the  $P_A CO_2$ . Therefore, the  $V_A$  formula can be rewritten as:

$$V_A = K (VCO_2 / PaCO_2)$$

where

$K$  = factor (0.863) that converts  $CO_2$  concentrations to pressure (mmHg)

### ■ 3. DIFFUSION OF GASES

#### *Fick's First Law of Diffusion*

The rate of diffusion across a membrane is quantitatively expressed by *Fick's first law of diffusion*:

$$V = \frac{D \times A \times (P_1 - P_2)}{\Delta X}$$

where

$V$  = gas diffusion per unit time

$D$  = diffusion constant for a particular gas

$A$  = surface area of the membrane

$(P_1 - P_2)$  = partial pressure of the gas on either side of the membrane

$\Delta X$  = thickness of the membrane

#### *Total Resistance Encountered By Oxygen*

The *total resistance encountered by oxygen* ( $1/D_L$ ) as it moves from the alveoli to combine with hemoglobin can be calculated by the following formula:

$$1/D_L = 1/D_M + 1/\theta Vc$$

where

$1/D_M$  = membrane resistance

$1/\theta Vc$  = chemical reaction resistance

#### *Diffusing Capacity of a Gas*

The *diffusing capacity of a gas* ( $D_L$ ) can be calculated as:

$$D_L = \frac{V}{(P_A - P_C)} = \text{mL} / \text{min} / \text{mmHg}$$

where

$V$  = uptake of gas per minute

$(P_A - P_C)$  = mmHg pressure difference of the gas

#### *Carbon Monoxide Diffusion Capacity*

For the *carbon monoxide diffusion capacity* ( $D_{LCO}$ ), this generalized formula can be simplified to:

$$D_{LCO} = \frac{V_{CO}}{P_{ACO}}$$

Because  $P_{CCO}$  remains near 0, it can usually be ignored in this equation.

#### ■ 4. GAS TRANSPORT IN BLOOD

##### *Oxygen Uptake*

The difference between the inspired and expired fractional concentration of oxygen represents the *oxygen uptake* ( $VO_2$ ):

$$VO_2 = (V_I \times F_I O_2) - (V_E \times F_E O_2)$$

where

$V_I$  = volume of gas inhaled

$F_I O_2$  = fractional concentration of inspired oxygen

$V_E$  = volume of gas exhaled

$F_E O_2$  = fractional concentration of expired oxygen

##### *Oxygen in Solution in 100 mL of Blood*

The amount of *oxygen in solution in 100 mL of blood* is calculated as (assuming a partial oxygen pressure of 70 mmHg):

$$(PO_2 / 760) \times \alpha O_2 = 70 / 760 \times 2.3 = 0.21 \text{ mL} / 100 \text{ mL}$$

##### $P_{50}$

The  $PaO_2$  at which hemoglobin is 50 % saturated ( $P_{50}$ ) can be calculated from the venous pH and arterial blood gases as:

$$P_{50} = \text{antilog} \left( \frac{\text{Log}(1/k)}{n} \right) = \text{normal } 22 - 30 \text{ mmHg}$$

where

$$(1/k) = (\text{antilog}[n \times \log PaO_{27.4}]) \times (100 - SaO_2 / SaO_2)$$

$$\text{antilog}[n \times \log PaO_{27.4}] = \log PaO_2 - 0.5(7.4 - \text{venous pH})$$

where

$n$  = Hill constant = 2.7 for hemoglobin A



*Fick Equation*

The *Fick equation* for oxygen consumption ( $VO_2$ ) is calculated as:

$$VO_2 = Q(CaO_2 - CvO_2)$$

where

$Q$  = cardiac output (L/min)

$CaO_2$  = arterial oxygen content

$CvO_2$  = mixed venous oxygen content

*CO<sub>2</sub> Production*

The volume of carbon dioxide exhaled per unit time ( $CO_2$  production or  $VCO_2$ ) is calculated as:

$$VCO_2 = (V_E \times F_E CO_2) - (V_I \times F_I CO_2)$$

where

$V_E$  = volume of gas exhaled per unit time

$F_E CO_2$  = fractional concentration of carbon dioxide in the exhaled gas

$V_I$  = volume of gas inhaled per unit time

$F_I CO_2$  = fractional concentration of inspired carbon dioxide

Since the inspired gas usually contains negligible amounts of carbon dioxide, another representation of this formula is:

$$VCO_2 = V_E \times F_E CO_2$$

*Oxygen Extraction Ratio*

Another useful parameter in the characterization of tissue oxygenation is the *oxygen extraction ratio* ( $ERO_2$ ), which is calculated with the following formula:

$$ERO_2 = \frac{VO_2}{TO_2} = \frac{(CaO_2 - CvO_2)}{CaO_2}$$

where

$TO_2$  = systemic oxygen transport =  $Q \times CaO_2$  mL O<sub>2</sub>/min

## ■ 5. PULMONARY CIRCULATION

*Mean Pulmonary Artery Pressure*

The *mean pulmonary artery pressure* (PAP) can be calculated utilizing the following formula:

$$PAP = (PVR \times PBF) + PAOP$$

## 108 12. Pulmonary Facts and Formulas

where

PVR=pulmonary vascular resistance

PBF=pulmonary blood flow (which typically equals the cardiac output)

### *Pulmonary Vascular Resistance*

Reorganizing the above formula, the *pulmonary vascular resistance* (PVR) is then calculated as:

$$\mathbf{PVR} = (\text{Mean PAP} - \text{PAOP}) / \text{CO}$$

where

PAOP=pulmonary artery occlusion pressure

CO=cardiac output

### *Transmural Pressure*

The pressures that surround the vessels in the pulmonary circulation contribute to the *transmural pressure* ( $P_{tm}$ ) represented as:

$$\mathbf{P_{tm}} = P_{vas} - P_{is}$$

where

$P_{vas}$  = vascular pressure

$P_{is}$  =perivascular interstitial pressure

### *Pulmonary Blood Flow*

When the left atrial pressure ( $P_{la}$ ) is available, the *driving pressure* responsible for producing *pulmonary blood flow* is then calculated as:

$$\mathbf{(P_{pa} - P_{la}) = Q \times R_{vas}}$$

where

$P_{pa}$  = mean pulmonary arterial pressure

$P_{la}$  = mean left atrial pressure

$Q$  =pulmonary blood flow

$R_{vas}$  =pulmonary vascular resistance

### *Pulmonary Vascular Compliance*

The *pulmonary vascular compliance* ( $C_{vas}$ ) can be calculated utilizing the following formula:

$$\mathbf{C_{vas}} = \Delta V_{vas} / \Delta P_{vas}$$

where

$\Delta V_{vas}$  =change in blood volume

$\Delta P_{vas}$  =change in vascular pressure

*Blood Flow Zones*

The *blood flow zones* in an idealized upright lung with normal pressure differences are depicted in Table 12.2:

**Table 12.2** Pulmonary blood flow zones

<i>Blood flow zones</i>	<i>Pressures</i>
I	$P_{\text{alv}} > P_{\text{pa}} > P_{\text{pv}}$
II	$P_{\text{pa}} > P_{\text{alv}} > P_{\text{pv}}$
III	$P_{\text{pa}} > P_{\text{pv}} > P_{\text{alv}}$
IV	$P_{\text{pa}} > P_{\text{pv}} > P_{\text{alv}}$

$P_{\text{alv}}$  = pressure surrounding the alveolar vessels,  $P_{\text{pa}}$  = mean pulmonary arterial pressure, and  $P_{\text{pv}}$  = mean venous (left atrial) pressure

## ■ 6. MECHANICS AND GAS FLOW

### *Transpulmonary Pressure*

The pressure inside the lungs relative to the pressure outside is known as the *transpulmonary pressure* (TP) and is calculated as:

$$\text{TP} = P_{\text{alv}} - P_{\text{pl}}$$

where

$P_{\text{alv}}$  = alveolar pressure

$P_{\text{pl}}$  = pleural pressure

### *Static Compliance*

The change in volume ( $\Delta V$ ) for a unit pressure ( $\Delta P$ ) under conditions of no flow is the *static compliance*:

$$\text{Static compliance } (C_s) = \frac{\Delta V}{\Delta P}$$

Clinically, this formula can be simplified into:

$$C_s = \frac{V_T}{\text{Plateau airway pressure} - (\text{PEEP} + \text{auto-PEEP})}$$

## 110 12. Pulmonary Facts and Formulas

where

$V_T$  = tidal volume

Normal  $C_s$  value is 100 mL/cmH<sub>2</sub>O

### Dynamic Compliance

The *dynamic compliance* ( $C_{dyn}$ ) can be calculated utilizing the following formula:

$$C_{dyn} = \frac{V_T}{\text{Peak airway pressure} - (\text{PEEP} + \text{autoPEEP})}$$

Normal  $C_{dyn}$  value is 100 mL/cmH<sub>2</sub>O.

### Specific Compliance

The *specific compliance* ( $C_{spec}$ ) is calculated utilizing the following formula:

$$C_{spec} = C_{stat} / \text{FRC}$$

### Chest Wall Compliance

The *chest wall compliance* ( $C_w$ ) can be calculated as:

$$C_w = \frac{V_T}{\text{Airway pressure} - \text{Atmospheric pressure}}$$

### Separate Lung Compliance

Another formula that can be used under special circumstances (i.e., lung transplantation) is the *separate lung compliance* ( $C_x$ ) and is calculated as:

$$C_x = \frac{V_T}{\text{Airway pressure} - \text{Intrapleural pressure}}$$

### auto-PEEP

If the tidal volume, chest compliance, expiratory time, and expiratory resistance are known, the *auto-PEEP* (AP) can be calculated utilizing the formula:

$$AP = \frac{V_T}{C} \times \frac{1}{(e^{t_e/(R_x C)} - 1)} - \text{PEEP}$$

where

$V_T$  = tidal volume

$t_e$  = expiratory time

$R_x$  = expiratory resistance

$C$  = chest compliance

*Poiseuille Equation*

The type of gas flow in the lung is *laminar flow* and is described mathematically by the *Poiseuille equation*:

$$\Delta P = \frac{8\mu lV}{\pi r^4}$$

where

$\Delta P$  = hydrostatic pressure drop

$V$  = gas flow

$\mu$  = gas viscosity

$l$  = path length

$r$  = radius of the tube

From this equation resistance ( $R = \Delta P/V$ ) can be calculated:

$$R = \frac{8\mu l}{\pi r^4}$$

*The Pressure Drop During Turbulent Flow*

On the other hand, the *pressure drop during turbulent flow* can be calculated utilizing the following formula:

$$\Delta P = \frac{l\mu^{1/4}\rho^{3/4}V^{3/4}}{r^{19/4}}$$

where

$\Delta P$  = pressure drop during turbulent flow

$\mu$  = viscosity

$\rho$  = density

$r$  = radius

$V$  = volume

*Reynolds Number*

The *Reynolds number* ( $Re$ ) is the ratio of the pressure loss due to density dependent or inertial flow versus the pressure loss due to viscous flow. This number is used to predict the nature of a particular flow and is calculated as:

$$Re = \frac{2\rho rV}{\mu A}$$

## 112 12. Pulmonary Facts and Formulas

### *Airway Resistance*

The *airway resistance* ( $R_{aw}$ ) using body plethysmography can be calculated utilizing the following formula:

$$R_{aw} = \frac{\Delta V_{\text{box}}}{V} \times \frac{P_{\text{alv}}}{\Delta V_{\text{box}}} = \frac{P_{\text{alv}}}{V}$$

where

$\Delta V_{\text{box}}$  = volume changes in the box

$V$  = flow

$P_{\text{alv}}$  = alveolar pressure

### *Work of the Respiratory System*

The *work of the respiratory system* ( $W$ ) can be calculated as:

$$W = P \times V$$

where

$P$  = pressure

$V$  = volume

## ■ 7. VENTILATION/PERFUSION

### *Dead Space*

The physiological *dead space* can be calculated utilizing the classic *Bohr equation*:

$$V_D / V_T = \frac{P_A \text{CO}_2 - P_E \text{CO}_2}{P_A \text{CO}_2}$$

where

$P_A \text{CO}_2$  = partial pressure of carbon dioxide in the alveolar gas

$P_E \text{CO}_2$  = partial pressure of carbon dioxide in mixed expired gas

### *Enghoff Modification*

The above formula with the *Enghoff modification* is used in clinical practice:

$$V_D / V_T = \frac{P_A \text{CO}_2 - P_E \text{CO}_2}{P_a \text{CO}_2} = 0.2 - 0.35 \text{ in healthy subjects}$$

*Quantity of Blood Passing Through Pulmonary Right-to-Left Shunts*

The quantity of blood passing through pulmonary right-to-left *shunts* ( $Q_s/Q$ ) is calculated as:

$$Q_s / Q = \frac{Cc'O_2 - CaO_2}{Cc'O_2 - CvO_2}$$

where

$$Cc'O_2 = (\text{Hb} \times 1.38) + P_A O_2 \times \frac{\alpha}{760}$$

Therefore, the  $Q_s/Q$  formula can be rearranged as:

$$Q_s / Q = \frac{(P_A O_2 - PaO_2) \times 0.0031}{(P_A O_2 - PaO_2) \times 0.0031 + (CaO_2 - CvO_2)}$$

## ■ 8. ALVEOLAR GAS EQUATION

*Alveolar Air Equation*

The *alveolar air equation* is based firmly on Dalton's law but is expressed in terms that emphasize alveolar  $O_2$  and  $CO_2$ :

$$P_A O_2 = (P_{ATM} - P_{H_2O})F_i O_2 - PCO_2 / R_Q$$

where

$P_A O_2$  = partial pressure of  $O_2$  in the alveolus under present conditions

$P_{ATM}$  = current, local atmospheric pressure

$P_{H_2O}$  = vapor pressure of water at body temperature and 100 % relative humidity

$F_i O_2$  = fraction of inspired  $O_2$

$PCO_2$  = partial pressure of  $CO_2$  in arterial blood

$R_Q$  = respiratory quotient

At *sea level*, this equation can be simplified to:

$$P_A O_2 = 150 - 1.25 \times PaCO_2$$

*Arterial Oxygen Tension*

The *arterial oxygen tension* ( $P_{aO_2}$ ) corrected for age is calculated as:

$$\mathbf{PaO_2 \text{ age-corrected}} = 100 - 1/3 \text{ age (in years)}$$

*Alveolar–Arterial Oxygen Gradient*

The *alveolar–arterial oxygen gradient* is *age-corrected* according to the following formula:

$$\mathbf{Age \text{ correction}} = 2.5 + (0.25 \times [\text{age in years}])$$

## ■ 9. PULMONARY FLUID EXCHANGE

*Pulmonary Capillary Pressure*

The *pulmonary capillary pressure* ( $P_{pc}$ ) can be calculated utilizing the following formula:

$$P_{pc} = P_{la} + (r_v / r_t)(P_{pa} - P_{la})$$

where

$P_{la}$  = left atrial pressure

$r_v / r_t$  = total vascular resistance

$P_{pa} - P_{la}$  = pressure gradient across the pulmonary circulation

*Osmotic Pressure of Plasma*

The following equation can be used to approximate the colloid *osmotic pressure of plasma* ( $\Pi_p$ ):

$$\Pi_p = 2.1C_p + 0.16C_p^2$$

where

$C_p$  = serum protein concentration

*Concentration of Protein in the Tissues*

The concentration of protein in the tissues ( $C_T$ ) relative to plasma ( $C_p$ ) can be calculated as:

$$C_T / C_p = \frac{(1 - \theta_d)J_v}{J_v} + \frac{P_s(C_p - C_T)}{J_v C_p}$$



where

$\theta_d$  = osmotic reflection coefficient (solute selectivity of the pulmonary capillary wall)

$C_p$  = protein concentration of plasma

$J_v$  = capillary filtration

$P_s$  = permeability coefficient times the surface area for exchange

*Starling Relationship*

The movement of fluid across the capillary can be represented utilizing the *Starling relationship*:

$$J_v = \text{filtration pressure} - \text{absorption pressure}$$

$$J_v = K_{ic} [(P_{pc} - P_T) - \theta_d (\Pi_p - \Pi_T)]$$

where

$K_{ic}$  = solvent permeability of the pulmonary capillary wall

*Normal Pressures in the Pulmonary Capillary Endothelium*

The normal pressures in the pulmonary capillary endothelium are depicted in Table 12.3:

**Table 12.3** Normal capillary endothelium filtration pressures

<i>Parameter</i>	<i>Normal value</i>
$P_{pc}$	7 mmHg
$P_T$	-5 mmHg
$\Pi_p$	28 mmHg
$\Pi_T$	17 mmHg
$K_{ic}$	0.02 mL/min/100 g/mmHg
$\theta_d$	1

$P_{pc}$  = capillary pressure,  $P_T$  = interstitial hydrostatic fluid pressure,  $\Pi_p$  = plasma colloid-osmotic pressure,  $\Pi_T$  = tissue colloid-osmotic pressure,  $K_{ic}$  = solvent permeability of the pulmonary capillary wall, and  $\theta_d$  = solute selectivity of the pulmonary capillary wall

## ■ 10. VENTILATOR WEANING

Some of the standard indices predicting weaning success are depicted in Table 12.4:

**Table 12.4** Standard indices for weaning success

<i>Index</i>	<i>Value suggesting success</i>
Minute ventilation ( $V_E$ )	<10 L/min
Tidal volume ( $V_T$ )	5 mL/kg
Vital capacity (VC)	$2 \times V_T$
Maximal voluntary ventilation ( $M_{VV}$ )	$2 \times V_E$

### *Rapid Shallow Breathing Index*

Another commonly employed weaning index is the *rapid shallow breathing index* (RSBI) which is calculated as:

$$\text{RSBI} = f / V_T$$

where

$f$  = frequency (breaths/min)

$V_T$  = tidal volume (L)

Successful weaning is usually accomplished if the RSBI is <105 breaths/min/L

### *CROP*

The *CROP* (acronym for compliance, rate, oxygenation, and pressure) index is an integrative index and is calculated with the following formula:

$$\text{CROP index} = (C_{\text{dyn}} \times P_{\text{imax}} \times [\text{PaO}_2 / P_A \text{O}_2]) / \text{rate}$$

where

$C_{\text{dyn}}$  = dynamic compliance

$P_{\text{imax}}$  = maximal inspiratory pressure

Weaning success occur if value is  $\geq 13$  mL/breath/min.

## ■ 11. ACID-BASE FORMULAS

The reader is encouraged to also refer to the formulas and facts depicted in Chap. 8.

### *pH*

The hydrogen ion concentration expressed in terms of pH is calculated as:

$$\text{pH} = -\log[\text{H}^+]$$

*Henderson–Hasselbach Equation*

Using the *Henderson–Hasselbach equation* the pH is then calculated as:

$$\text{pH} = \text{pK} + \log \frac{[\text{HCO}_3^-]}{[\text{CO}_2]}$$

This equation can be applied clinically by modifying the formula as follows:

$$\text{pH} = 6.1 + \log \frac{[\text{HCO}_3^-]}{0.03 \text{ PCO}_2}$$

*Acute Respiratory Acidosis or Alkalosis*

For *acute respiratory acidosis or alkalosis* the pH appropriate for acute in  $\text{PaCO}_2$ :

$$\Delta\text{pH (from 7.40)} = \Delta\text{PaCO}_2 \text{ (from 40 mmHg)} \times 0.007$$

*Acute Respiratory Alkalosis*

The bicarbonate level appropriate for change in  $\text{PaCO}_2$  is calculated in *acute respiratory alkalosis*:

$$\text{Fall in HCO}_3^- \text{ (from 24 mmol / L)} = 1 \text{ to } 3 (\Delta\text{PaCO}_2 / 10)$$

*Chronic Respiratory Alkalosis*

The bicarbonate level appropriate for change in  $\text{PaCO}_2$  is calculated in *chronic respiratory alkalosis*:

$$\text{Fall in HCO}_3^- \text{ (from 24 mmol / L)} = 2 \text{ to } 5 (\Delta\text{PaCO}_2 / 10)$$

*Acute Respiratory Acidosis*

The bicarbonate level appropriate for change in  $\text{PaCO}_2$  is calculated in *acute respiratory acidosis*:

$$\text{Rise in HCO}_3^- = (\Delta\text{PaCO}_2 / 10) \pm 3$$

*Chronic Respiratory Acidosis*

The bicarbonate level appropriate for change in  $\text{PaCO}_2$  is calculated in *chronic respiratory acidosis* as:

$$\text{Rise in HCO}_3^- = (\Delta\text{PaCO}_2 \times 4) / 10 \pm 4$$

## 118 12. Pulmonary Facts and Formulas

### *Metabolic Acidosis*

The compensatory *change in PaCO<sub>2</sub>* for the degree of *metabolic acidosis* as expressed by a drop in bicarbonate is calculated as:

$$\text{Drop in PaCO}_2 = 1 \text{ to } 1.5 \times \Delta\text{HCO}_3^-$$

### *Metabolic Alkalosis*

The compensatory *change in PaCO<sub>2</sub>* for the degree of *metabolic alkalosis* as expressed by a rise in bicarbonate is calculated as:

$$\Delta\text{PaCO}_2 = 0.25 \text{ to } 1.0 \times \Delta\text{HCO}_3^- \text{ (from 24 mmol / L)}$$

### *Bicarbonate Deficit (BD) in Metabolic Acidosis*

To calculate the *bicarbonate deficit (BD) in metabolic acidosis*, the following formula is commonly employed:

$$\text{BD} = 0.5 \times (\text{weight in kg}) \times \Delta\text{HCO}_3^- \text{ (from 24 mmol / L)}$$

If the *pH is less than 7.1*, the formula is modified to:

$$\text{BD} = 0.8 \times (\text{weight in kg}) \times \Delta\text{HCO}_3^- \text{ (from 24 mmol / L)}$$

### *Anion Gap*

The *anion gap (AG)* is calculated as:

$$\text{AG} = ([\text{Na}^+] + [\text{K}^+]) - ([\text{Cl}^-] + [\text{HCO}_3^-])$$

$$\text{AG normal} = 8 - 12 \text{ mEq(mmoL) / L}$$

## ■ 12. OTHER FACTS, FORMULAS, INDEXES, AND SCALES

### *Hyperbaric Oxygen Therapy*

The approximate alveolar *PO<sub>2</sub>* at different atmospheres during *hyperbaric oxygen therapy (HBO)* is depicted in Table 12.5:

**Table 12.5** Effects of hyperbaric oxygen therapy at different environmental pressures on the alveolar  $PO_2$ 

<i>Environmental pressure (atmospheres)</i>	<i>Environmental pressure (mmHg)</i>	<i>Alveolar <math>PO_2</math> breathing air (21 % oxygen)</i>
1	760	102
2	1,520	262
3	2,280	422
6	4,560	902

*Medical Research Council Dyspnea Scale*

The *Medical Research Council Dyspnea Scale* (MRRC) is used to classify different stages of dyspnea in patients as depicted in Table 12.6:

**Table 12.6** The Modified Medical Research Council Dyspnea Scale

<i>Modified research council Dyspnea scale</i>	
0	Breathless only with strenuous exercise
1	Short of breath when hurrying on the level or walking up a slight hill
2	Slower than most people of the same age on the level walking at own pace on the level
3	Stop for breath after walking about 100 m or after a few minutes at own pace on the level
4	Too breathless to leave house or breathless when dressing

*BODE Index*

The *BODE Index* (**B**ody mass index, **O**airflow **O**bstruction, **M**odified Medical Research Council **D**yspnea scale, and **E**xercise capacity) is used to calculate the predicted 3-year mortality rate. It is depicted in Table 12.7:

**Table 12.7** The BODE index and interpretation

The BODE Index				
Points	0	1	2	3
FEV <sub>1</sub> % pred	≥65	50 – 64	36 – 49	≤35
6MWD (m)	≥350	250 – 349	150 – 249	≤149
MMRC	0-1	2	3	4
BMI (kg/m <sup>2</sup> )	≤21	≥21		

Score	Three year mortality rate (chronically known pulmonary patients) %	Three year mortality rate (after first admission due to pulmonary obstructive disease) %
1	17.9	7.9
2	20.8	9.5
3	24.1	11.5
4	27.7	13.7
5	27.7	13.7
6	31.7	16.3
7	49.7	30.7
8	63.6	45
9	71.8	55
10	75.5	60

*Borg Scale CR10 Scale*

The *Borg Scale CR10 Scale* is used to document exertion during a physical test. It is depicted in Table 12.8:

**Table 12.8** The Borg CR10 scale

0	Nothing at all
0.5	Very, very slight
1	Very slight
2	Slight
3	Moderate
4	Somewhat severe
5	Severe
6–7	Very severe
8–9	Very, very severe (almost maximal)
10	Maximal

*GOLD Chronic Obstructive Pulmonary Disease Classification*

The *GOLD Chronic Obstructive Pulmonary Disease Classification* is used to stratify patients with COPD as depicted in Table 12.9:

**Table 12.9** The GOLD COPD Classification

Stage I	Mild COPD	FEV <sub>1</sub> /FVC < 70	FEV <sub>1</sub> ≥ 80 % normal
Stage II	Moderate COPD	FEV <sub>1</sub> /FVC < 70	FEV <sub>1</sub> 50–79 % normal
Stage III	Severe COPD	FEV <sub>1</sub> /FVC < 70	FEV <sub>1</sub> 30–49 % normal
Stage IV	Very severe COPD	FEV <sub>1</sub> /FVC < 70	FEV <sub>1</sub> < 30 % or 50 % normal with chronic respiratory failure present

*Flight PaO<sub>2</sub> Estimation*

In *Flight PaO<sub>2</sub> estimation* is used to calculate if compromised patients traveling will need in cabin oxygen. The formula is as follows:

$$\text{Est. PaO}_2 = 1.59 + 0.98 \times p\text{O}_2 + 0.0031 \times \text{alt} - 0.000061 \times p\text{O}_2 \times \text{alt} - 0.000065 \times p\text{CO}_2 \times \text{alt} + 0.00000092 \times \text{alt}$$

## 122 12. Pulmonary Facts and Formulas

where

$pO_2$  = arterial pressure of oxygen

$pCO_2$  = arterial pressure of  $CO_2$

alt = flight altitude

Use of in-flight supplemental oxygen is recommended when  $PaO_2$  is under 50–55 mmHg.

### *Oxygen Index*

The *Oxygen Index* (OI) is used to measure the fraction of inspired oxygen and its use in the body. It can be used to evaluate the response to changes in inspired oxygen as:

$$OI = \frac{100 \times F_iO_2 \times MAP}{PaO_2}$$

where

$F_iO_2$  = fraction of inspired oxygen

MAP = mean arterial pressure

$PaO_2$  = arterial pressure of oxygen

### *Hypoxemia Severity Index*

The *Hypoxemia Severity Index* is used to assess severity of hypoxemia. The formula is as follows:

$$PIF = PaO_2 / F_iO_2$$

For acute lung injury PIF is 200–300 mmHg; for acute respiratory distress syndrome PIF is <200 mmHg.

### *PISA Model for Pulmonary Embolism*

The *PISA Model for Pulmonary Embolism* is used to aid in assessing the probability of pulmonary embolism. It is depicted in Table 12.10:



**Table 12.10** PISA model for pulmonary embolism probability

<i>Predictors</i>	<i>Points assigned</i>
<i>PISA model for pulmonary embolism</i>	
Demographic characteristics	
Age	Age in years
Male	+10
Comorbid illnesses	
Cancer	+30
Heart failure	+10
Chronic lung disease	+10
Clinical findings	
Pulse $\geq 110$ /min	+20
Systolic blood pressure $<100$ mmHg	+30
Respiratory rate $\geq 30$ /min	+20
Temperature $<36$ °C	+20
Altered mental status	+60
Arterial oxygen saturation $<90$ %	+20

<i>Classification</i>	<i>Sum of points</i>
Class I, very low risk	$\leq 65$
Class II, low risk	66–85
Class III, intermediate risk	86–105
Class IV, high risk	106–125
Class V, very high risk	$>125$

*PREP Score*

The *PREP Score* is used to stratify the initial risk of adverse outcomes in patients with pulmonary embolism. An echocardiogram is required (Table 12.11):

**Table 12.11** The PREP score

<i>PREP score</i>		
<i>Prognostic factor</i>	<i>Categories</i>	<i>Points</i>
Altered mental status	No	0
	Yes	10
Cardiogenic shock on admission	No	0
	Yes	6
Cancer	No	0
	Yes	6
BNP (ng/L)	<100	0
	100–249	1
	250–499	2
	500–999	4
	≥1,000	8
Right ventricle/left ventricle ratio	0.2–0.49	0
	0.5–0.74	3
	0.75–1.00	5
	1–1.25	8
	≥1.25	11

The points are summed and the patient is categorized as follows:

<i>Classification</i>	<i>Points</i>
Class I, low risk	≤6
Class II, intermediate risk	7–17
Class III, high risk	≥18

*Community Acquired Pneumonia Severity Index (PORT Score)*

The *Community Acquired Pneumonia Severity Index (PORT Score)* is used to classify patients depending on their risk for death and other adverse outcomes (Table 12.12):

Table 12.12 The PORT score

PORT Score	
Characteristic	Points
<i>Demographic factors</i>	
Age	
Men	Age (years)
Women	Age - 10 (years)
Nursing home resident	+10
<i>Coexisting illnesses</i>	
Neoplastic disease	+30
Liver disease	+20
Congestive heart failure	+10
Cerebrovascular disease	+10
Renal disease	+10
<i>Physical examination findings</i>	
Altered mental status	+20
Respiratory rate $\geq 30$ /min	+20
Systolic blood pressure $< 90$ mmHg	+20
Temperature $< 35^{\circ}\text{C}$ or $\geq 40^{\circ}\text{C}$	+15
Pulse $\geq 125$ /min	+10
<i>Laboratory and radiographic findings</i>	
Arterial pH $< 7.35$	+30
Blood urea nitrogen $\geq 30$ mg/dl	+20
Sodium $< 130$ mmol/l	+20
Glucose $\geq 250$ mg/dl	+20
Hematocrit $< 30\%$	+10
Partial pressure of arterial oxygen $< 60$ mmHg	+10
Pleural effusion	+10

Classification	Sum of Points	Mortality Rate
Class I (absence of predictors)		0.1
Class II	$\leq 60$	0.6
Class III	71 - 90	2.8
Class IV	91 - 130	8.2
Class V	$> 130$	29.2

*Wells Score*

The *Wells Score* for clinical probability of pulmonary embolism is widely used and is depicted in Table 12.13:

**Table 12.13** Wells score for pulmonary embolism

<i>Wells score</i>	
<i>Variable</i>	<i>Points</i>
<i>Predisposing factors</i>	
Previous deep venous thrombosis (DVT) or pulmonary embolism (PE)	+1.5
Recent surgery or immobilization	+1.5
Cancer	+1
<i>Symptoms</i>	
Hemoptysis	+1
<i>Clinical signs</i>	
Heart rate >100	+1.5
Clinical signs of DVT	+3
<i>Clinical judgment</i>	
Alternate diagnosis less likely than PE	+3

	<i>Sum of points</i>
<i>Clinical probability (3 levels)</i>	
Low	0–1
Intermediate	2–6
High	≥7
<i>Clinical probability (2 levels)</i>	
PE unlikely	0–4
PE likely	>4

*Light's Criteria*

In pleural effusions the *Light's Criteria* is commonly used to determine if an effusion is likely exudative. It must have at least one of the following:

- Ratio of pleural fluid protein to serum protein >0.5
- Ratio of pleural fluid LDH and serum LDH is >0.6
- Pleural fluid LDH is >0.7 times the normal upper limit for the serum

# 13

## Renal, Fluid, and Electrolyte Facts and Formulas

Fluid and electrolyte balance is a challenging area of acute and critical care. In addition, renal problems are common, and their management incorporates a number of useful formulas and facts.

### ■ 1. ACID–BASE EQUATIONS/FACTS

#### *Henderson Equation*

The normal relationship between bicarbonate ( $\text{HCO}_3^-$ ), hydrogen ions ( $\text{H}^+$ ), and carbon dioxide is expressed in the *Henderson equation*:

$$[\text{H}^+] = 24 \times (\text{PCO}_2 / [\text{HCO}_3^-])$$

where

$\text{PCO}_2$  = partial pressure of carbon dioxide

#### *Henderson–Hasselbalch Equation*

This interaction can also be represented by the *Henderson–Hasselbalch equation*:

$$\text{pH} = 6.10 + \log([\text{HCO}_3^-] / [0.03 \times \text{PCO}_2])$$

The mean response equations for simple acid–base disturbances are depicted in Table 13.1:

**Table 13.1** Selected response equations for simple acid–base disturbances

<i>Acid–base disturbance</i>	<i>Equation</i>
Metabolic acidosis	$\Delta\text{PaCO}_2 \approx 1.2 \Delta[\text{HCO}_3^-]$
Metabolic alkalosis	$\Delta\text{PaCO}_2 \approx 0.7 \Delta[\text{HCO}_3^-]$
Respiratory acidosis	
Acute	$\Delta[\text{HCO}_3^-] \approx 0.1 \Delta\text{PaCO}_2$ $\Delta[\text{H}^+] \approx 0.75 \Delta\text{PaCO}_2$
Chronic	$\Delta[\text{HCO}_3^-] \approx 0.3 \Delta\text{PaCO}_2$ $\Delta[\text{H}^+] \approx 0.3 \Delta\text{PaCO}_2$
Respiratory alkalosis	
Acute	$\Delta[\text{HCO}_3^-] \approx 0.2 \Delta\text{PaCO}_2$ $\Delta[\text{H}^+] \approx 0.75 \Delta\text{PaCO}_2$
Chronic	$\Delta[\text{HCO}_3^-] \approx 0.5 \Delta\text{PaCO}_2$ $\Delta[\text{H}^+] \approx 0.5 \Delta\text{PaCO}_2$

*Amount of NaHCO<sub>3</sub>*

The amount of NaHCO<sub>3</sub> needed to raise the serum [HCO<sub>3</sub><sup>-</sup>] can be calculated as:

$$\text{NaHCO}_3 \text{ required (mEq)} = \text{Body weight (kg)} \times 0.7 \times (\text{Desired } [\text{HCO}_3^-] - \text{Current } [\text{HCO}_3^-])$$

*Base Deficit*

Alternatively, the following formula can be utilized to calculate the *base deficit* in metabolic acidosis:

$$\text{HCO}_3^- \text{ deficit} = (\text{desired HCO}_3^- - \text{observed HCO}_3^-) \times 0.4 (\text{body weight (kg)})$$

*Chloride Deficit*

The *chloride deficit* in the treatment of metabolic alkalosis can be calculated utilizing the following formula:

$$\text{Cl}^- \text{ Deficit (mEq)} = 0.5 (\text{weight in kg}) (103 - \text{measured Cl}^-)$$

## ■ 2. RENAL FUNCTION FORMULAS

*Glomerular Filtration Rate*

The *glomerular filtration rate* (GFR) can be approximated, adjusted to age based on the following formulas:

$$\text{Below 45 years : GFR} = 12.49 - 0.37 (\text{age})$$

$$\text{At or above 45 years : GFR} = 153 - 1.07 (\text{age})$$

*Cockcroft and Gault*

A formula derived by *Cockcroft and Gault* is commonly used to estimate *creatinine clearance*:

$$\text{Creatinine clearance (mL / min)} = \frac{\text{Body weight (kg)}}{\text{Serum creatinine (mg/dL)}} \times \frac{140 \times \text{age}}{72}$$

In women, the value obtained from this equation is multiplied by a factor of 0.85.

*Lean Body Weight*

This formula can also be adjusted for lean body weight (LBW) calculated from:

$$\text{LBW (male)} = 50 \text{ kg} + 2.3 \text{ kg / in.} > 5 \text{ ft}$$

$$\text{LBW (female)} = 45.5 \text{ kg} + 2.3 \text{ kg / in.} > 5 \text{ ft}$$

### 130 13. Renal, Fluid, and Electrolyte Facts and Formulas

#### *Creatinine Clearance*

Alternatively, the creatinine clearance ( $C_{cr}$ ) can be calculated as:

$$C_{cr} = \frac{(U_{cr} \cdot V)}{P_{cr}}$$

where

$U_{cr}$  = concentration of creatinine in a timed collection of urine

$P_{cr}$  = concentration of creatinine in the plasma

$V$  = urine flow rate (volume divided by period of collection)

#### *Jelliffe's Formula*

Another commonly employed formula to calculate the creatinine clearance is *Jelliffe's formula*:

$$C_{cr} = \frac{98 - 0.8(\text{age} - 20)}{P_{cr}}$$

In this formula, age is rounded to nearest decade. In females, the above result is multiplied by a factor of 0.9.

#### *Mawer's Formula*

A more complicated and potentially more accurate way to calculate creatinine clearance is *Mawer's formula*:

$$C_{cr} \text{ (males)} = \frac{\text{LBW} [29.3 - (0.203 \times \text{age})][1 - (0.03 \times P_{cr})]}{14.4 (P_{cr})}$$

$$C_{cr} \text{ (females)} = \frac{\text{LBW} [25.3 - (0.174 \times \text{age})][1 - (0.03 \times P_{cr})]}{14.4 (P_{cr})}$$

#### *Hull's Formula*

*Hull's formula* for creatinine clearance is calculated as:

$$C_{cr} = [(145 - \text{age}) / P_{cr}] - 3$$

In females, the result is multiplied by a factor of 0.85.



*Creatinine Clearance*

Ranges for *creatinine clearance* under selected conditions are depicted in Table 13.2:

**Table 13.2** Creatinine clearance values under selected conditions

<i>Condition</i>	<i>Value (mL/min)</i>
Normal	>85
Mild renal failure	60–85
Moderate renal failure	30–59
Severe renal failure	<30

### ■ 3. SELECTED ELECTROLYTES

*Transtubular Potassium Gradient*

The *transtubular potassium gradient* (TTKG) allows one to estimate the potassium secretory response in the cortical collecting duct. This index corrects for water reabsorption in the cortical and medullary collecting ducts as:

$$\text{TTKG} = \text{Corrected urine K}^+ / \text{Serum K}^+$$

$$\text{Corrected urine K} = \frac{\text{Urine K}^+}{U_{\text{osm}} / P_{\text{osm}}}$$

The normal renal conservation of potassium is reflected by a TTKG 8–9. During hyperkalemia, TTKG should be >10, low levels during hyperkalemia <7 may reflect mineralocorticoid deficiency (especially if accompanied by hyponatremia and high urinary sodium).

*Magnesium Retention*

The percentage of *magnesium retention* (MR) can be calculated by the following formula:

$$\text{MR (\%)} = 1 - \frac{\text{Postinfusion 24 h Mg} - (\text{Preinfusion urine Mg / Cr ratio} - \text{Postinfusion urine Cr})}{\text{Total elemental magnesium infused}} \times 100$$

## 132 13. Renal, Fluid, and Electrolyte Facts and Formulas

### *Fractional Tubular Reabsorption of Phosphate*

The *fractional tubular reabsorption of phosphate* (TRP) allows for quantification of renal phosphate wasting and is calculated as:

$$\text{TRP} = 1 - (C_{\text{PO}_4} / C_{\text{cr}}) \times 100$$

Normal is 80–95 %

where

$C_{\text{PO}_4} / C_{\text{cr}}$  = fractional excretion of phosphate

### *Fractional Excretion of $\text{HCO}_3^-$*

In conditions such as proximal renal tubular acidosis, the *fractional excretion of  $\text{HCO}_3^-$*  ( $F_{\text{E}}\text{HCO}_3^-$ ) can be calculated as:

$$F_{\text{E}}\text{HCO}_3^- = \frac{\text{Urine } [\text{HCO}_3^-] \text{ (mEq / L)}}{\text{Serum } [\text{HCO}_3^-] \text{ (mEq / L)}} \times \frac{\text{Serum creatinine (mg / dL)}}{\text{Urine creatinine (mg / dL)}} \times 100$$

### *Correction of Calcium*

The *correction of calcium* based on the serum albumin/globulin levels is calculated as:

$$\% \text{ Ca bound} = 8(\text{albumin}) + 2(\text{globulin}) + 3$$

Another formula to correct *calcium based on the total protein* is:

$$\text{Corrected Ca} = \text{measured Ca} / (0.6 + (\text{total protein} / 8.5))$$

A quick bedside formula for calculation of the corrected calcium:

$$\text{Corrected Ca} = \text{Calcium} - \text{albumin} + 4$$

## ■ 4. OSMOLALITY FORMULAS

### *Serum Osmolality*

To calculate the *serum osmolality* (Osm), the following formula is employed:

$$\text{Osm} = 2\text{Na}^+ + \text{BUN (mg / dL)} / 2.8 + \text{glucose (mg / dL)} / 18$$

*Osmolar Gap*

The *osmolar gap* (OG) is calculated as the difference between the measured osmolality and the calculated osmolality:

$$\text{OG} = \text{Measured osmolality} - \text{Calculated osmolality}$$

*Urine Osmolality*

The approximate *urine osmolality* can be calculated from the formula:

$$\text{mOsm} \sim (\text{Urine specific gravity} - 1) \times 40,000$$

## ■ 5. WATER BALANCE

*Total Body Water*

To estimate the amount of *total body water* (TBW), the following formula is frequently employed:

$$\text{TBW} = \text{Body weight (kg)} \times 60 \%$$

*Water Deficit*

The *water deficit* of a patient can be estimated by the following equation:

$$\text{Water deficit} = 0.6 \times \text{Body weight in kg} \times (P_{\text{Na}} / 140 - 1)$$

where

$P_{\text{Na}}$  = plasma sodium concentration

*Free Water Deficit*

Alternatively, the *free water deficit* from the osmolality can be calculated as:

$$\text{H}_2\text{O deficit (L)} = \text{Total body weight (kg)} \times 0.6 \left( 1 - \frac{\text{normal osm}}{\text{observed osm}} \right)$$

## 134 13. Renal, Fluid, and Electrolyte Facts and Formulas

### Free Water Clearance

To calculate the *free water clearance* based on the osmolar clearance, the following formula can be utilized:

$$\text{Free water clearance} = \text{Urine volume} - \text{Osmolar clearance}$$

where the *osmolar clearance* is calculated as:

$$\text{Osmolar clearance} = \frac{\text{Urine osmolality} \times \text{urine volume}}{\text{Plasma osmolality}}$$

### Excess Water

The *excess water* (EW) of a patient is calculated as:

$$\text{EW} = \text{TBW} - [\text{Actual plasma Na} / \text{Desired plasma Na}] \times \text{TBW}$$

## ■ 6. URINARY/RENAL INDICES

### Urinary Indexes

The most common *urinary indexes* used in the differential diagnosis of acute renal failure are depicted in Table 13.3:

**Table 13.3** Commonly used urinary indices in acute renal failure

<i>Index</i>	<i>Prerenal</i>	<i>Acute tubular necrosis</i>
Specific gravity	>1.020	<1.010
Urinary osmolality (mOsm/kg H <sub>2</sub> O)	>500	<350
$U_{\text{osm}}/P_{\text{osm}}$	>1.3	<1.1
Urinary Na <sup>+</sup> (mEq/L)	<20	>40
U/P Cr	>40	<20
RFI	<1	>1
FENa (%)	<1	>1

Cr=creatinine, P=plasma, RFI=renal failure index, U=urine, and  $F_{\text{e}}\text{Na}$ =fractional excretion of sodium

*Renal Failure Index*

To calculate the *renal failure index* (RFI), the following formula is commonly employed:

$$\mathbf{RFI} = \frac{U_{\text{Na}}}{U / P_{\text{Cr}}}$$

*Fractional Excretion of Sodium*

The *fractional excretion of sodium* ( $F_{\text{E}}\text{Na}$ ) is calculated as:

$$\mathbf{F_{E}Na} (\%) = \frac{\text{Quantity of Na}^{+} \text{ excreted}}{\text{Quantity of Na}^{+} \text{ filtered}} \times 100$$

or

$$\mathbf{F_{E}Na} (\%) = \frac{U / P_{\text{Na}^{+}} \times 100}{U / P_{\text{Cr}}}$$

or

$$\mathbf{F_{E}Na} (\%) = \frac{U_{\text{Na}} \times V}{P_{\text{Na}} (U_{\text{Cr}} \times V / P_{\text{Cr}})} \times 100$$

or

$$\mathbf{F_{E}Na} (\%) = \frac{U_{\text{Na}} \times P_{\text{Cr}}}{P_{\text{Na}} \times U_{\text{Cr}}} \times 100$$

where

$U_{\text{Na}}$  = urine sodium concentration

$V$  = urine flow rate

$P_{\text{Na}}$  = plasma sodium concentration

$U_{\text{Cr}}$  = urine creatinine concentration

$P_{\text{Cr}}$  = plasma creatinine concentration

## ■ 7. HEMODIALYSIS FORMULAS

The following are useful equations in the management of the chronic hemodialysis patient.

*Protein Catabolic Rate*

The *protein catabolic rate* (PCR) is calculated as:

$$\text{PCR (g / kg / day)} = 0.22 + \frac{0.036 \times \text{ID BUN} \times 24}{\text{ID interval}}$$

where

ID BUN=interdialytic rise in blood urea nitrogen (BUN) in mg/dL

ID=interval is the interdialytic interval in hours

Alternatively, if blood urea is measured the PCR can be calculated utilizing the following formula:

$$\text{PCR (g / kg / day)} = 0.22 + \frac{0.1 \times \text{ID urea} \times 24}{\text{ID interval}}$$

where

ID urea=interdialytic rise in blood urea in mmol/L

If the patient has a significant urine output, the contribution of the urinary urea excretion must be added to the PCR calculation and is calculated as:

$$\text{Urine contribution to PCR} = \frac{\text{Urine urea N (g)} \times 150}{\text{ID interval (h)} \times \text{Body weight (kg)}}$$

Alternatively, if urine urea is measured:

$$\text{Urine contribution to PCR} = \frac{\text{Urine urea (mmol)} \times 4.2}{\text{ID interval (h)} \times \text{Body weight (kg)}}$$

*Percentage of Recirculation*

To calculate the *percentage of recirculation* during hemodialysis, the following formula is utilized:

$$\% \text{ Recirculation} = \frac{A2 - A1}{A2 - V} \times 100$$

where

A2=blood urea or creatinine concentration in arterial blood line after blood pump is stopped

A1=arterial line blood urea or creatinine concentration

V=venous line urea or creatinine concentration

*Volume of Distribution of Urea*

The *volume of distribution of urea* can be calculated as follows:

Males:

$$V = 2.447 - 0.09516 \times A + 0.1074 \times H + 0.3362 \times W$$

Females:

$$V = -2.097 + 0.1069 \times H + 0.2466 \times W$$

where

$V$  = volume in liters

$A$  = age in years

$H$  = height in centimeters

$W$  = weight in kilograms

*Residual Renal Function*

The calculation of *residual renal function* for dialysis three times per week:

$$\mathbf{GFR} = \frac{V \times U}{t \times (0.25 U_1 + 0.75 U_2)}$$

where

$V$  = urine volume in interdialytic period

$U$  = urine urea nitrogen or urea concentration

$t$  = interdialytic period in minutes

$U_1$  = postdialysis BUN or blood urea on first dialysis of the week

$U_2$  = predialysis BUN or blood urea on second dialysis of the week

*Percent Reduction of Urea*

The *percent reduction of urea* (PRU) can be calculated utilizing the following formula:

$$\mathbf{PRU} = \frac{\text{Preurea} - \text{Posturea}}{\text{Preurea}} \times 100$$

*Urea Reduction Ratio*

The *urea reduction ratio* (URR) is calculated as:

$$\mathbf{URR} = 100 \times \left( 1 - \frac{\text{Posturea}}{\text{Preurea}} \right)$$

## ■ 8. URINALYSIS

Please refer also to Chap. 17 for additional laboratory values. The most common *urinalysis* manifestations of renal diseases are depicted in Table 13.4:

**Table 13.4** Urinalysis in different conditions

<i>Condition</i>	<i>Findings</i>
Prerenal failure	SG: >1.015 pH: <6 Prot: trace to 1+ Sed: sparse hyaline, fine granular cases or bland
Postrenal failure	SG: 1.010 pH: >6 Prot: trace to 1+ Hb: + Sed: RBCs, WBCs
Acute tubular necrosis (ATN)	"Muddy" brown urine SG: 1.010 pH: 6–7 Prot: trace to 1+ Blood: + Sed: RBCs, WBCs, RTE cells, RTE casts, pigmented casts
Glomerular diseases	SG: >1.020 pH: >6 Prot: 1 to 4+ Sed: RBCs, RBC casts, WBC, oval fat bodies, free fat droplets, fatty casts
Vascular diseases	SG: >1.020 if proglomerular pH: <6 Prot: trace to 2+ Sed: RBCs and RBC casts with glomerular involvement
Interstitial diseases	SG: 1.010 pH: –7 Prot: trace to 1+ Sed: WBCs, WBC casts, eosinophils, RBCs, RTE cells

RBC=red blood cells, RTE=renal tubular epithelial cells, WBC=white blood cells, SG=urine-specific gravity, Prot=protein, and Sed=urinary sediment



Some elements and substances can modify the color of urine in humans as depicted in Table 13.5:

**Table 13.5** Urine color based on the presence of elements or substances

<i>Elements/substances</i>	<i>Characteristic color</i>	
White blood cells	Milky white	
Precipitated phosphates		
Chyle		
Bilirubin	Yellow/amber	
Chloroquine		
Sulfasalazine		
Nitrofurantoin		
Urobilin		
Phenazopyridine	Brown/red	
Hemoglobin Myoglobin		
Red blood cells		
Phenothiazines		
Phenytoin		
Prophyrins		
Beets		
Red-colored candies		
Melanin		Brown/black
Phenol		
Methyldopa		
Metronidazole		
Quinine		
<i>Pseudomonas</i> infection	Blue/green	
Amitriptyline		
Methylene blue		
Biliverdin		
Propofol		

## ■ 9. OTHER FORMULAS/FACTS

### *Fractional Reabsorption of an Amino Acid*

To determine whether a patient has aminoaciduria or not, the *fractional reabsorption of an amino acid* ( $FR_A$ ) is determined utilizing the following formula:

$$FR_A = 1 - k \left[ \frac{[\text{Urine}]_A}{[\text{Plasma}]_A} \right] / \left[ \frac{[\text{Urine}]_{Cr}}{[\text{Plasma}]_{Cr}} \right] \times 100 \%$$

*Urinary Excretion of Amino Acids*

The normal urinary excretion of amino acids in patients older than 2 years is depicted in Table 13.6:

**Table 13.6** Normal urinary excretion of selected amino acids.

<i>Aminoacid</i>	<i>Normal excretion (mg/g of creatinine)</i>
Cystine	18
Lysine	130
Arginine	16
Ornithine	22

*Uric Acid Nephropathy*

When acute renal failure (ARF) is due to *uric acid nephropathy (UAN)*, the following equation is generally >1:

$$\text{Index} = \frac{\text{spot urine uric acid (mg / dL)}}{\text{spot urine creatinine (mg / dL)}} \Rightarrow 1.0$$

*Urinary Anion Gap*

*Urinary Anion Gap* helps find the source of the bicarbonate wasting process.

$$\text{AG}_U = \text{Na}_u + \text{K}_u - \text{Cl}_u$$

where

$\text{Na}_u$  = urine sodium

$\text{K}_u$  = urine potassium

$\text{Cl}_u$  = urine chloride

$\text{AG}_U < 0$  indicates a gastrointestinal loss

$\text{AG}_U > 0$  distal or type IV RTA

*Delta Gap*

The *Delta Gap* is used to help differentiate between metabolic alkalosis and hyperchloremic acidosis.

$$\Delta\text{Gap} = \text{Na} - (\text{Cl} + \text{HCO}_3) + 0.25 \times (40 - \text{Alb}) - \text{Gap}_{\text{nor}} - 25 - \text{HCO}_3$$

# Statistics and Epidemiology: Facts and Formulas

Although not commonly considered a clinical subject, statistics and epidemiology form the cornerstone of clinical practice. An understanding of statistical principles is necessary to comprehend the published literature and practice in a rational manner. The purpose of this chapter is to review some of the basic statistical principles and formulas. More in-depth discussion can be obtained in texts of biostatistics.

## ■ 1. MEASUREMENTS OF DISEASE FREQUENCY

### *Prevalence*

*Prevalence* is the most frequently used measure of disease frequency and is defined as:

$$\text{Prevalence} = \frac{\text{Number of existing cases of a disease}}{\text{Total population at a given point in time}}$$

### *Incidence*

*Incidence* quantifies the number of *new* cases that develop in a population at risk during a specific time interval:

$$\text{Cumulative incidence} = \frac{\text{Number of new cases of a disease during a given time period}}{\text{Total population at risk}}$$

*Cumulative Incidence*

*Cumulative incidence* (CI) reflects the probability that an individual develops a disease during a given time period. *Incidence density* (ID) allows one to account for varying periods of follow-up and is calculated as:

$$\text{ID} = \frac{\text{New cases of the disease during a given period of time}}{\text{Total person-time of observation}}$$

*Crude Mortality Rate*

Special types of incidence and prevalence measures are reported. *Crude mortality rate* is an incidence measure:

$$\text{Mortality rate} = \frac{\text{Number of deaths}}{\text{Total population}} \times 100,000$$

*Case-Fatality Rate*

*Case-fatality rate* is another incidence measure:

$$\text{Case fatality rate} = \frac{\text{Number of deaths from the disease}}{\text{Number of cases of the disease}} \times 10^n$$

*Attack Rate*

*Attack rate* is also an incidence measure:

$$\text{Attack rate} = \frac{\text{Number of new cases of the disease}}{\text{Total population at risk for a given time period}} \times 100$$

*Secondary Attack Rate*

*Secondary attack rate* (SAR) is also incidence measure:

$$\text{SAR} = \frac{\# \text{ new cases of the disease among contact of known cases}}{(\text{Population at beginning of the time period}) - (\text{primary cases})} \times 10^n$$

## ■ 2. LABORATORY TESTING

The performance of a laboratory test is commonly reported in terms of sensitivity and specificity defined as:

$$\text{Sensitivity} = \frac{\text{True positives}}{\text{True positives} + \text{false negatives}}$$

$$\text{Specificity} = \frac{\text{True negatives}}{\text{True negatives} + \text{false positives}}$$

Thus, *sensitivity* measures the number of people who truly have the disease who test positive. *Specificity* measures the number of people who do not have the disease who test negative.

These crude measurements of laboratory performance do not take into account the level at which a test is determined to be positive. *Receiver operator characteristics curves (ROC curves)* examine the performance of a test throughout its range of values. An area under the ROC curve of 1.0 is a perfect test, while a test that is no better than flipping a coin has an area under the ROC curve of 0.5.

#### *Positive Predictive Value*

As a clinician examining a positive test, we are most interested in determining whether a patient actually has disease. The *positive predictive value (PPV)* provides this probability:

$$\text{PPV} = \frac{\text{True positives}}{\text{True positives} + \text{false positives}}$$

$$\text{PPV} = \frac{\text{Prevalence} \times \text{sensitivity}}{\text{Prevalence} \times \text{sensitivity} + (1 - \text{prevalence}) \times (1 - \text{specificity})}$$

#### *Negative Predictive Value*

*Negative predictive value (NPV)* describes the probability of a patient testing negative for the disease truly who does not have the disease:

$$\text{NPV} = \frac{\text{True negatives}}{\text{True negatives} + \text{false negatives}}$$

$$\text{NPV} = \frac{(1 - \text{prevalence}) \times \text{specificity}}{(1 - \text{prevalence}) \times \text{specificity} + \text{prevalence} \times (1 - \text{sensitivity})}$$

### ■ 3. DESCRIBING DATA

A large collection of data cannot be really appreciated by simple scrutiny. Summary or descriptive statistics help to succinctly describe the data. Two measures are usually employed: a measure of central tendency and a measure of dispersion.

#### *Measures of Central Tendency*

*Measures of central tendency* include mean, median, and mode. *Mean* is the common arithmetic average:

$$\text{Mean} = \sum_{i=1}^n X_i / n$$

#### *Median*

*Median* is the middle value. The value such that one-half of the data points fall below and one-half falls above.

*Mode*

*Mode* is the most frequent occurring data point.

*Measures of Dispersion*

*Measures of dispersion* include the range, interquartile range, variance, and standard deviation.

$$\text{Range} = \text{Greatest value} - \text{Least value}$$

*Interquartile Range*

The *interquartile range* (IQR) is the range of the middle 50 % of the data.

$$\text{IQR} = U_{75} - L_{25}$$

where  $U_{75}$  is the upper 75th percentile and  $L_{25}$  is the lower 25th percentile.

*Variance*

*Variance* is the average of the squared distances between each of the values and the mean:

$$\text{Variance (s}^2\text{)} = \frac{\sum (x - \bar{x})^2}{n - 1}$$

*Standard Deviation*

*Standard deviation* is the square root of this value:

$$\text{Standard deviation (s)} = \frac{\sqrt{\sum (x - \bar{x})^2}}{n - 1}$$

■ 4. STATISTICAL TESTING

*Hypothesis Testing*

*Hypothesis testing* involves conducting a test of statistical significance, quantifying the degree to which random variability may account for the observed results. In performing hypothesis, testing two types of error can be made (see Table 14.1):

**Table 14.1** Four possible outcomes of hypothesis testing

<i>Conclusion of the test</i>	<i>Null hypothesis true</i>	<i>Alternative hypothesis true</i>
Do not reject null hypothesis (not statistically significant)	Correct result: Is true, and we do not reject	Type II or beta error: Is true, but we do not reject
Reject null hypothesis (statistically significant)	Type I or alpha error: Is true, but we reject	Correct result: Is true and we reject

*Type I Errors*

*Type I errors* refer to a situation in which statistical significance is found when no difference actually exists. The probability of making a type I error is equal to the  $p$  values of a statistical test and is commonly represented by the Greek letter  $\alpha$ . Traditionally,  $\alpha$  levels of 0.05 are used for statistical significance. *Type II errors* refer to failure to declare a difference exists when there is a real difference between the study groups. The probability of making a type II error is represented by the Greek letter  $\beta$ . The *power* of a test is calculated as  $1 - \beta$  and is the probability of declaring a statistically significant difference if one truly exists.

## ■ 5. STATISTICAL METHODS

The following formulas and methods are the most frequently used test for biological data.

*Chi-square Test*

*Chi-square test* ( $\chi^2$ ) is used for discrete data such as counts. The general form of a chi-square test is:

$$\chi^2 = \sum \frac{(\text{Observed} - \text{expected})^2}{\text{Expected}}$$

Chi-square testing is commonly used in contingency tables (Table 14.2):

**Table 14.2** Contingency table

	<i>Diseased</i>	<i>Not diseased</i>	<i>Totals</i>
Exposed	$a$	$b$	$a + b$
Not exposed	$c$	$d$	$c + d$
	$a + c$	$b + d$	$a + b + c + d$

where the expected frequencies for each cell of the contingency table is the product of the marginal totals divided by the grand total (see Table 14.3):

**Table 14.3** Table of expected values

	<i>Diseased</i>	<i>Not diseased</i>
Exposed	$\frac{(a+c)(a+b)}{a+b+c+d}$	$\frac{(b+d)(a+b)}{a+b+c+d}$
Not exposed	$\frac{(a+c)(c+d)}{a+b+c+d}$	$\frac{(b+d)(c+d)}{a+b+c+d}$

*Yates Correction*

When the expected value of any particular cell is  $<5$ , the Yates correction is used. This is calculated as:

$$\chi^2 \text{ Yates corrected} = \sum \frac{(|\text{Observed} - \text{expected}| - 0.5)^2}{\text{Expected}}$$

*Relative Risk*

The data within a contingency table is commonly summarized in measures such as the relative risk. If we gather groups based on their exposure status, relative risk can be calculated as:

$$\text{Relative risk} = \frac{a/(a+b)}{c/(c+d)}$$

This figure represents the risk of becoming diseased if you are exposed ( $a/a+b$ ) divided by the risk if you are not exposed ( $c/c+d$ ), which is why it is called relative risk. If the relative risk is calculated at 4.0, then the risk of becoming diseased if you are exposed is four times that of people who are not exposed.

*Odds Ratio*

If we gather groups based on disease status, the odds ratio is calculated as an approximation to the relative risk:

$$\text{Odds ratio} = \frac{(a/b)}{(c/d)}$$

This measure is the ratio of the odds of getting disease if you are exposed and the odds of becoming diseased if you are not.

*t-Test*

Usually used in comparing means:

$$\text{2 sample independent } t\text{-test} = \frac{\bar{x}_1 - \bar{x}_2}{S_p \sqrt{\frac{1}{n_1} + \frac{1}{n_2}}}$$

with  $(n_1 - 1) + (n_2 - 1)$  degrees of freedom  
where

$$S_p = \frac{\sum(x_1 - \bar{x}_1)^2 + \sum(x_2 - \bar{x}_2)^2}{(n_1 - 1) + (n_2 - 1)}$$

$$\text{Paired } t\text{-test} = \frac{\text{Mean difference of the pairs}}{\text{SD} \left( \sqrt{\frac{1}{n}} \right)}$$

with  $n - 1$  degrees of freedom.



*Normal Approximation For Comparing Two Proportions*

*Normal approximation for comparing two proportions:* A method for comparing whether two proportions are significantly different:

$$z = \frac{P_1 - P_2}{\sqrt{\left(\frac{P_1 \times (1 - P_1)}{n_1}\right) + \left(\frac{P_2 \times (1 - P_2)}{n_2}\right)}}$$

*Analysis of Variance*

This method is commonly used to compare means across more than two categories.

*Regression Techniques*

Generally obtained via computer programs and can be used to predict a continuous variable from single or multiple regressors, which are either categorical, continuous, or both.

# 15

## Toxicology Facts and Formulas

Toxic ingestions and intoxications are common reasons for emergency department presentation and admission to the intensive care unit. The following formulas, facts, and laboratory values may help the acute and critical care practitioner diagnose and manage these patients.

### ■ 1. BASIC FORMULAS

#### *Therapeutic Index*

The *therapeutic index* (TI) of a drug can be calculated as:

$$\mathbf{TI} = \frac{\text{LD50}}{\text{ED50}}$$

where

LD50=median lethal dose

ED50=median effective dose

## 150 15. Toxicology Facts and Formulas

### *Margin of Safety*

The *margin of safety* (MS) of a drug uses the ED<sub>99</sub> for the desired effect and the LD<sub>1</sub> for the undesired effect:

$$MS = \frac{LD1}{ED99}$$

### *Apparent Volume of Distribution*

The *apparent volume of distribution* ( $V_d$ ) can be calculated by the following equation:

$$V_d = \frac{\text{Dose}_{iv}}{C_0}$$

where

Dose<sub>iv</sub> = intravenous dose

C<sub>0</sub> = extrapolated plasma concentration at time zero

The following formula is used to assess the *volume of the central compartment* ( $V_c$ ):

$$V_c = \frac{\text{Dose}_{iv}}{A + B}$$

where  $A$  and  $B$  represent disposition constants of a two-compartment model. In addition, the *peripheral compartment* ( $V_p$ ) can be calculated as:

$$V_p = \frac{\text{Dose}_{iv}}{B}$$

where  $B$  is derived from the elimination or equilibrium phase of a two-compartment model.

### *Total Body Clearance*

The *total body clearance* (Cl) of a drug can be calculated as the sum of clearances by individual organs:

$$Cl = Cl_r + Cl_h + Cl_i + \dots$$

where

Cl<sub>r</sub> = renal clearance

Cl<sub>h</sub> = hepatic clearance

Cl<sub>i</sub> = intestinal clearance

## ■ 2. OSMOLALITY FORMULAS

### *Serum Osmolality*

To calculate *serum osmolality* the following formula is usually applied:

$$\text{Calc. Osmolality (mOsm / kg)} = 2\text{Na} + \text{BUN} / 2.8 + \text{Glucose} / 18$$

### *Osmolal Gap*

The *osmolal gap (OG)* is useful in several intoxications and is calculated as:

$$\text{OG} = \text{Measured osmolality} - \text{calculated osmolality}$$

To calculate the contribution to measured osmolality of alcohols (also known as *osmol ratios*), the alcohol concentration (mg/dL) is divided by the numbers depicted in Table 15.1:

**Table 15.1** Osmolal ratios of different alcohols

<i>Ethanol</i>	<i>Ethylene glycol</i>	<i>Isopropanol</i>	<i>Methanol</i>
4.6	6.2	6.0	3.2

## ■ 3. DIGITALIS INTOXICATION

In order to treat digitalis poisoning appropriately, it is important to assess the *digitalis body load*:

$$\text{Body load (mg)} = (\text{serum digoxin concentration}) \times (\text{body weight in kg}) / 100$$

### *Dose of Digitalis Antibodies*

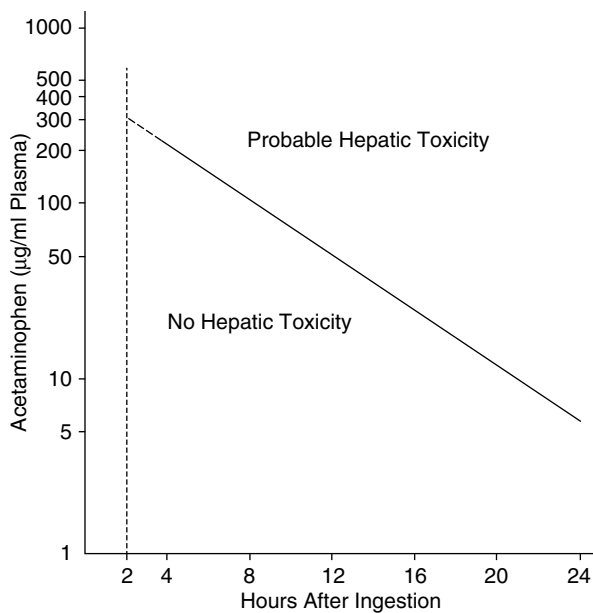
The *dose of digitalis antibodies* (Digibind®) is determined by dividing the body load by 0.5 mg/vial:

$$\text{Dose (number of vials)} = \text{Body load (mg)} / 0.5 \text{ (mg / vial)}$$

## ■ 4. MISCELLANEOUS

*Rumack–Matthew Nomogram*

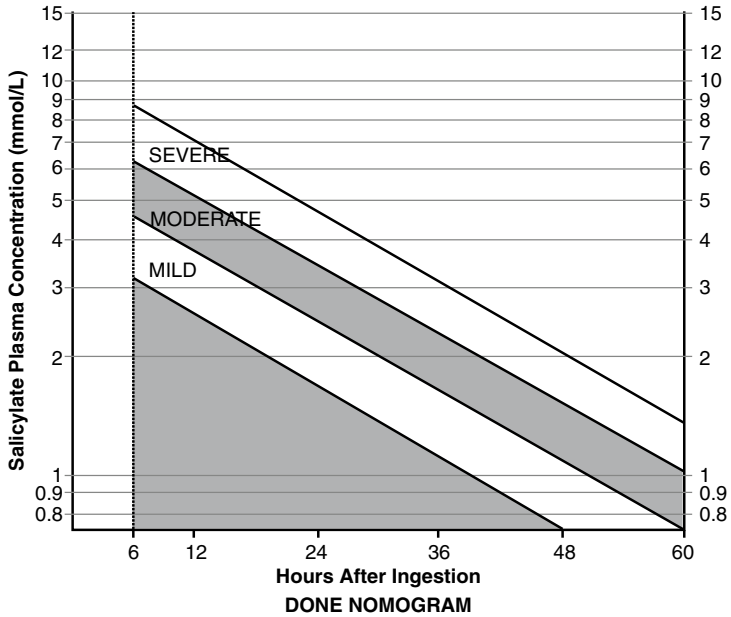
The *Rumack–Matthew nomogram* for acetaminophen poisoning is depicted in Fig. 15.1:



**Fig. 15.1** Rumack–Matthew nomogram for acetaminophen poisoning

*Done Nomogram*

In acute salicylate poisoning, the *Done nomogram* is utilized to guide therapy and is depicted in Fig. 15.2:



**Fig. 15.2** Done nomogram for acute salicylate poisoning

*Poison Control Centers*

For any poisoning, it is recommended to notify the *poison control centers*. Telephone numbers for these centers are listed in Table 15.2:

**Table 15.2** Telephone numbers for US regional poison control centers

<i>State</i>	<i>City</i>	<i>800 number (in State only)</i>	<i>Telephone number</i>
Alabama	Tuscaloosa	(800) 222 1222	
Alaska	Portland	(800) 222 1222	
Arizona	Tucson/Phoenix	(800) 222 1222	
Arkansas	Little Rock	(800) 222 1222	
California	San Francisco	(800) 222 1222	
Colorado	Denver	(800) 222 1222	
Connecticut	Farmington	(800) 222 1222	
Delaware	Philadelphia	(800) 222 1222	
District of Columbia	Washington, DC	(800) 222 1222	
Florida	Miami/Tampa	(800) 222 1222	
Georgia	Atlanta	(800) 222 1222	
Hawaii	Honolulu	(800) 222 1222	
Idaho	Denver, CO	(800) 222 1222	
Illinois	Chicago	(800) 222 1222	
Indiana	Indianapolis	(800) 222 1222	
Iowa	Sioux City	(800) 222 1222	
Kansas	Kansas City	(800) 222 1222	
Kentucky	Louisville	(800) 222 1222	
Louisiana	Monroe	(800) 222 1222	
Maine	Portland	(800) 222 1222	
Maryland	Baltimore	(800) 222 1222	
Massachusetts	Boston	(800) 222 1222	
Michigan	Detroit	(800) 222 1222	
Minnesota	Minneapolis	(800) 222 1222	

(continued)

**Table 15.2** (continued)

<i>State</i>	<i>City</i>	<i>800 number (in State only)</i>	<i>Telephone number</i>
Mississippi	Jackson	(800) 222 1222	
Missouri	St. Louis	(800) 222 1222	
Montana	Denver, CO	(800) 222 1222	
Nebraska	Omaha	(800) 222 1222	
Nevada	Portland, OR	(800) 222 1222	
New Hampshire	Lebanon	(800) 222 1222	
New Jersey	Newark	(800) 222 1222	
New Mexico	Albuquerque	(800) 222 1222	
New York	New York	(800) 222 1222	
North Carolina	Charlotte	(800) 222 1222	
North Dakota	Minneapolis	(800) 222 1222	
Ohio	Columbus	(800) 222 1222	
Oklahoma	Oklahoma City	(800) 222 1222	
Oregon	Portland	(800) 222 1222	
Pennsylvania	Philadelphia	(800) 222 1222	
Rhode Island	Boston, MA	(800) 222 1222	
South Carolina	Columbia	(800) 222 1222	
South Dakota	Sioux Falls	(800) 222 1222	(605) 333-6638
Tennessee	Memphis	(800) 222 1222	
Houston	Dallas	(800) 222 1222	
Utah	Salt Lake City	(800) 222 1222	
Vermont	Portland, ME	(800) 222 1222	
Virginia	Richmond	(800) 222 1222	
Washington	Seattle	(800) 222 1222	
West Virginia	Charleston	(800) 222 1222	
Wisconsin	Milwaukee	(800) 222 1222	
Wyoming	Omaha, NE	(800) 222 1222	
Puerto Rico	San Juan		(787) 777-2770



# 16

## Trauma Facts and Formulas

Trauma results in a number of emergency department presentations and intensive care unit admissions around the world and a number of formulas, scores, and indices are available for the assessment and management of these patients.

### ■ 1. HEMORRHAGE

In order to assess the intravascular volume resuscitation needed in a trauma patient, *normal blood volumes* according to age need to be known (see Table 16.1):

#### *Severity of Hemorrhage*

The *severity of hemorrhage* in a trauma patient can be classified as shown in Table 16.2:

**Table 16.1** Normal blood volumes according to age

<i>Normal blood volumes by age</i>	
Newborn	85 mL/kg
Infant	80 mL/kg
Child	75 mL/kg
Adult	70 mL/kg

**Table 16.2** Severity of hemorrhage classification trauma patients

Severity of hemorrhage	BP (mmHg)	Blood loss (mL)	Blood loss (%)	HR	Pulse pressure	RR	Urine output (mL/h)	CNS/mental status	Fluid replacement
Class I	Normal	>750	>15	<100	Normal or decreased	14–20	>30	Slightly anxious	Crystalloid
Class II	Normal	750–1,500	15–30	>100	Decreased	20–30	20–30	Mildly anxious	Crystalloid
Class III	Decreased	150–2,000	30–40	>120	Decreased	30–40	5–15	Anxious confused	Crystalloid and blood
Class IV	Decreased	>2,000	>40	>140	Decreased	>35	Negligible	Confused lethargic	Crystalloid and blood

BP blood pressure, HR heart rate, and RR respiratory rate

The following formula can be utilized to estimate how much whole blood or packed red blood cells (PRBCs) must be administered to change the hematocrit percentage to the desired amount in a trauma patient:

$$\text{Transfusion required (mL)} = \text{Desired change in Hct} \times \text{kg} \times \text{factor}$$

where

Hct = hematocrit

factor = varies with the volume of blood per body weight (adults and children >2 years, a factor of 1 will achieve a Hct of 70 % using PRBC and 1.75 to achieve a Hct of 40 % using whole blood)

## ■ 2. BURNS

Please refer also to Chap. 3.

There are several formulas that guide the initial fluid resuscitation after burn injuries. Below are the most common formulas used in clinical practice. In all these formulas, 50 % of calculated volume is given during the first 8 h, 25 % of calculated volume is given during the second 8 h, and 25 % of calculated volume is given during the third 8 h.

Fluids used for fluid management in major burns.

### *Parkland Formula*

The *Parkland formula* can be calculated as:

$$< 24 \text{ h} = \text{Ringer's lactated (RL) solution } 4 \text{ mL/kg/\% burn} \\ \text{for adults and } 3 \text{ mL/kg/\% burn for children}$$

RL solution is added for maintenance for children:

- 4 mL/kg/h for children 0–10 kg
- 40 mL/h + 2 mL/h for children of 10–20 kg
- 60 mL/h + 1 mL/kg/h for children of  $\geq 20$  kg

This formula recommends no colloid in the initial 24 h.

$$> 24 \text{ h} = \text{Colloids given as } 20\text{--}60 \% \text{ of calculated plasma volume}$$

No crystalloids. Glucose in water is added in amounts required to maintain a urinary output of 0.5–1 mL/h in adults and 1 mL/h in children.

Modified formula:

$$< 24 \text{ h} = \text{RL } 4 \text{ mL / kg / \% burn (adults)}$$

$$> 24 \text{ h} = \text{Begin colloid infusion of } 5\% \text{ albumin } 0.3\text{--}1 \text{ mL / kg / \% burn / } 16 \text{ / h}$$

*Evans Formula*

The *Evans formula* can be calculated as:

- < 24 h = Crystalloids 1 mL / kg / % burn plus colloids at 1 mL / kg / % burn plus 2,000 mL glucose in H<sub>2</sub>O
- > 24 h = Crystalloids at 0.5 mL / kg / % burn, colloids at 0.5 mL / kg / % burn, and the same amount of glucose in water as in the first 24 h

*Brooke Formula and the Modified Brooke Formula*

The *Brooke formula* and the *modified Brooke formula* are calculated as:

- < 24 h = RL solution 1.5 mL / kg / % burn plus colloids 0.5 mL / kg / % burn plus 2,000 mL glucose in water
- > 24 h = RL 0.5 mL / kg / % burn, colloids 0.25 mL / kg / % burn, and the same amount of glucose in water as in the first 24 h

Modified formula = 2 mL Ringer's lactate / kg / % burn / 24 h:

< 24 h = No colloids

RL solution 2 mL / kg / % burn in adults and 3 mL / kg / % burn in children.

> 24 h = Colloids at 0.3-0.5 mL / kg / % burn and no crystalloids are given

Glucose in water is added in the amounts required to maintain good urinary output.

In addition to these formulas, the evaporative water losses in patients with burns need to be calculated and replaced.

*Evaporative Water Loss*

*Evaporative water loss* (EWL) is calculated as:

$$\text{EWL (mL / h)} = (25 + \% \text{BSA burned}) \times \text{BSA}$$

### ■ 3. TRAUMA SCORING SYSTEMS

Out of the many used injury scoring systems, the abbreviated injury scale (AIS) is the most commonly used (see Table 16.3):

**Table 16.3** The abbreviated injury scale

<i>AIS score</i>	<i>Injury severity</i>
1	Minor
2	Moderate
3	Serious
4	Severe
5	Critical
6	Unsurvivable

*Trauma Score*

The *trauma score* (TS) is another commonly utilized system and is depicted in Table 16.4:

**Table 16.4** The trauma score

<i>Variable</i>	<i>Measurements</i>	<i>Score</i>
Respiratory rate (bpm)	10–24	4
	25–35	3
	> 35	2
	0–9	1
Respiratory effort	Normal	1
	Shallow, retractive	0
Systolic blood pressure (mm Hg)	>90	4
	70–90	3
	50–69	2
	<50	1
	No carotid pulse	0
Capillary refill	Normal	2
	Delayed	1
	Absent	0
Glasgow coma scale	14–15	5
	11–13	4
	8–10	3
	5–7	2
	3–4	1

*Revised Trauma Score*

The *revised trauma score* (RTS) eliminates the assessment of capillary refill and respiratory effort and is calculated as:

$$\text{RTS} = 0.9368 \text{ GCS} + 0.7326 \text{ SBP} + 0.2908 \text{ RR coded values} \\ \times \text{ Revised score coefficient}$$

where

- GCS=Glasgow coma scale
- SBP=systolic blood pressure
- RR=the respiratory rate

For children and infants, the *pediatric trauma score* is utilized (see Table 16.5):

**Table 16.5** The pediatric trauma score

<i>Variable</i>	<i>+2</i>	<i>+1</i>	<i>-1</i>
Weight (kg)	>20	10–20	<10
Airway	Normal	Maintained	Non-maintained
Systolic BP (mm Hg)	> 90	50–90	<50
CNS function	Awake	Obtunded/loss of consciousness	Coma/decerebrate
Open wound	None	Minor	Major
Skeletal trauma	None	Closed	Open or multiple

■ 4. NEUROLOGICAL TRAUMA

*AVPU Method*

Within the primary survey, an early neurological trauma evaluation can be accomplished using the *AVPU method*:

- A = alert
- V = responds to verbal stimulation
- P = responds to painful stimulation
- U = unresponsive

*Glasgow Coma Scale*

The *Glasgow coma scale* (Table 16.6) is another frequently utilized method of assessment of the neurological status of the trauma patient:

**Table 16.6** Glasgow coma scale

<i>Variable</i>	<i>Score</i>
Eye opening	
Spontaneous	4
To verbal command	3
To pain	2
None	1
Best motor response	
Obeyes verbal commands	6
Localizes painful stimuli	5
Flexion-withdrawal from painful stimuli	4
Decorticate (flexion) response to painful stimulation	3
Decerebrate (extension) response to painful stimulation	2
None	1
Best verbal response	
Oriented conversation	5
Disoriented conversation	4
Inappropriate words	3
Incomprehensible sounds	2
None	1

*Cerebral Perfusion Pressure*

In those patients with severe head injuries and intracranial pressure monitoring, *cerebral perfusion pressure* (CPP) is commonly utilized in management and is calculated as:

$$\text{CPP} = \text{MAP} - \text{ICP}$$

where

MAP=mean arterial blood pressure

ICP=intracranial pressure

*Pressure-Volume Index*

Another useful formula in neurological trauma is that of the calculation of the *pressure-volume index* (PVI), which is defined as the volume (in mL) necessary to raise the cerebrospinal fluid (CSF) pressure by a factor of 10:

$$\mathbf{PVI} = \frac{\Delta V}{\log_{10}(P_p / P_0)}$$

where

$\Delta V$  = volume change in the lateral ventricle using a ventricular cannula

$P_0$  = initial ICP

$P_p$  = peak ICP



# Common Laboratory Values

## ■ INTRODUCTION

The most common laboratory values used in the assessment of critically ill patients are presented in this chapter. They have been organized in alphabetical order and according to biologic source where (P) represents plasma, (B) blood, (S) serum, (U) urine, (CSF) cerebrospinal fluid, (RBCs) red blood cells, and (WBCs) white blood cells. These values are not intended to be definitive since normal ranges vary from hospital to hospital. Both traditional units and system international (SI) units are presented. The values may vary among different laboratories. We encourage the reader to consult their respective laboratory reference values.

### *$\alpha$ -1 Antitripsilin (S)*

150–350 mg/dL (dual report) (SI: 1.5–3.5 g/L)

### *17-Ketogenic Steroids (as Dehydroepiandrosterone) (U)*

Female: 7–12 mg/24 h (SI: 25–40  $\mu$ mol/d)

Male: 9–17 mg/24 h (SI: 30–60  $\mu$ mol/d)

### *17-Ketosteroids (as Dehydroepiandrosterone) (U)*

Female: 6–17 mg/24 h (SI: 20–60  $\mu$ mol/d)

Male: 6–20 mg/24 h (SI: 20–70  $\mu$ mol/d)

### *Alanine Aminotransferase (ALT) (S)*

0–35 (35 °C) Units/L (SI: 0–35 U/L)

### *Albumin (S)*

4.0–6.0 g/dL (SI: 40–60 g/L)

*Ammonia (P)*

As ammonia (NH<sub>3</sub>): 10–80 µg/dL (dual report) (SI: 5–50 µmol/L)

As ammonium (NH<sub>4</sub>): 10–85 µg/dL (dual report) (SI: 5–50 µmol/L)

As nitrogen (N): 10–65 µg/dL (dual report) (SI: 5–50 µmol/L)

*Amylase (S)*

0–130 (37 °C) Units/L (SI: 0–130 U/L)

50–150 Somogyi units/dL (SI: 100–300 U/L)

*Aspartate Aminotransferase (AST) (S)*

0–35 (37 °C) Units/L (SI: 0–35 U/L)

*Bilirubin (S)*

Total: 0.1–1.0 mg/dL (dual report) (SI: 2–18 µmol/L)

Conjugated: 0–0.2 mg/dL (dual report) (SI: 0–4 µmol/L)

*Calcium (S)*

Male: 8.8–10.3 mg/dL (dual report) (SI: 2.20–2.58 mmol/L)

Female: <50 years 8.8–10.3 mg/dL (dual report) (SI: 2.20–2.58 mmol/L)

*Calcium, Normal Diet (U)*

<250 mg/24 h (SI: < 6.2 mmol/d)

*Carbon Dioxide Content (CO<sub>2</sub> + HCO<sub>3</sub>) (B,P,S)*

22–28 mEq/L (SI: 22–28 mmol/L)

*Chloride (S)*

95–105 mEq/L (SI: 95–105 mmol/L)

*Cholesterol (P)*

<200 mg/dL (dual report) (SI: <5.20 mmol/L)

*Cholesterol Esters, as a Fraction of Total Cholesterol (P)*

60–75 % (SI: 0.60–0.75)

*Complement C3 (S)*

70–160 mg/dL (SI: 0.7–1.6 g/L)

*Copper (S)*

70–140 µg/dL (SI: 11.0–22.0 µmol/L)

*Copper (U)*

<40 µg/24 h (SI: <0.6 µmol/d)

*Corticotropin (ACTH) (P)*

20–100 pg/mL (SI: 4–22 pmol/L)

*Creatine (U)*

Male: 0–40 mg/24 h (SI: 0–300 µmol/d)

Female: 0–80 mg/24 h (SI: 0–600 µmol/d)

*Creatine (S)*

Male: 0.17–0.50 mg/dL (SI: 10–40  $\mu$ mol/L)

Female: 0.35–0.93 mg/dL (SI: 30–70  $\mu$ mol/L)

*Creatinine (U)*

Variable g/24 h (dual report) (SI: variable mmol/d)

*Creatinine (S)*

0.6–1.2 mg/dL (dual report) (SI: 50–110  $\mu$ mol/L)

*Creatine Kinase (CK) (S)*

0–130 (37 °C) Units/L (SI: 0–130 U/L)

*Creatine Kinase Isoenzymes, MB Fraction (S)*

>5 % in myocardial infarction (SI: >0.05)

*Creatinine Clearance (S, U)*

75–125 mL/min (dual report) (SI: 1.24–2.08 mL/s)

*Cystine (U)*

10–100 mg/24 h (SI: 40–420  $\mu$ mol/d)

*Dehydroepiandrosterone (U)*

Female: 0.2–1.8 mg/24 h (SI: 1–6  $\mu$ mol/d)

Male: 0.2–2.0 mg/24 h (SI: 1–7  $\mu$ mol/d)

*Digoxin, Therapeutic (P)*

0.5–2.2 ng/mL (dual report) (SI: 0.6–2.8 mmol/L)

0.5–2.2  $\mu$ g/L (dual report) (SI: 0.6–2.8 mmol/L)

*Erythrocyte Sedimentation Rate (B)*

Female: 0–30 mm/h (SI: 0–30 mm/h)

Male: 0–20 mm/h (SI: 0–20 mm/h)

*Estradiol, Male >18 years (S)*

15–40 pg/mL (dual report) (SI: 55–150 pmol/L)

*Ethyl Alcohol (P)*

<100 mg/dL (SI: <22 mmol/L)

*Etiocholanolone*

Female: 0.8–4.0 mg/24 h (SI: 2–14  $\mu$ mol/d)

Male: 1.4–5.0 mg/14 h (SI: 4–17  $\mu$ mol/d)

*Fibrinogen (P)*

200–4,300 mg/dL (SI: 2.0–4.0 g/L)

*Follicle-Stimulating Hormone (FSH) (P)*

Female: 2.0–15.0 mIU/mL (SI: 2–15 IU/L)

Peak production: 20–50 mIU/mL (SI: 20–50 IU/L)

## 168 17. Common Laboratory Values

Male: 1.0–10.0 mIU/mL (SI: 1–10 IU/L)

*Follicle-Stimulating Hormone (FSH) (U)*

Follicular phase: 2–15 IU/24 h (SI: 2–15 IU/d)

Midcycle: 8–40 IU/24 h (SI: 8–40 IU/d)

Luteal phase: 2–10 IU/24 h (SI: 2–10 IU/d)

Menopausal women: 35–100 IU/24 h (SI: 35–100 IU/d)

Male: 2–15 IU/24 h (SI: 2–15 IU/d)

*Gamma-Glutamyltransferase (GGT) (S)*

0–30 (30 °C) Units/L (SI: 0–30 U/L)

*Glucose (P)*

70–110 mg/dL (dual report) (SI: 3.9–6.1 mmol/L)

*Hematocrit (B)*

Female: 36–46 % (SI: 0.33–0.43)

Male: 42–52 % (SI: 0.39–0.49)

*Hemoglobin (B)*

Male: 14.0–17.0 g/dL (SI: 140–180 g/L)

Female: 12.0–15.0 g/dL (SI: 115–155 g/L)

*Hemoglobin (B)*

Female: 12.0–15.0 g/dL (SI: 120–150 g/L)

Male: 14.0–17.0 g/dL (SI: 136–172 g/L)

*Immunoglobulins (S)*

IgG: 500–1,200 mg/dL (SI: 5.00–12.00 g/L)

IgA: 50–350 mg/dL (SI: 0.50–3.50 g/L)

IgM: 30–230 mg/dL (SI: 0.30–2.30 g/L)

IgD: <6 mg/dL (SI: <60 mg/L)

IgE:

0–3 years: 0.5–1.0 U/mL (SI: 1–24 µg/L)

3–80 years: 5–100 U/mL (SI: 12–240 µg/L)

*Iron (S)*

Male: 80–180 µg/dL (dual report) (SI: 14–32 µmol/L)

Female: 60–160 µg/dL (dual report) (SI: 11–29 µmol/L)

*Iron-Binding Capacity (S)*

250–460 µg/dL (dual report) (SI: 45–82 µmol/L)

*Ketosteroid Fractions (U)*

Androsterone

Female: 0.5–3.0 mg/24 h (SI: 1–10 µmol/d)

Male: 2.0–5.0 mg/24 h (SI: 7–17 µmol/d)

*Lactate Dehydrogenase (S)*

50–150 (37 °C) Units/L (SI: 50–150 U/L)

*Lactate Dehydrogenase Isoenzymes (S)*

LD<sub>1</sub>: 15–40 % (SI: 0.15–0.40)  
 LD<sub>2</sub>: 20–45 % (SI: 0.20–0.45)  
 LD<sub>3</sub>: 15–30 % (SI: 0.15–0.30)  
 LD<sub>4</sub> and LD<sub>5</sub>: 5–20 % (SI: 0.05–0.20)  
 LD<sub>1</sub>: 10–60 Units/L (SI: 10–60 U/L)  
 LD<sub>2</sub>: 20–70 Units/L (SI: 20–70 U/L)  
 LD<sub>3</sub>: 10–45 Units/L (SI: 10–45 U/L)  
 LD<sub>4</sub> and LD<sub>5</sub>: 5–30 Units/L (SI: 5–30 U/L)

*Lead, Toxic (B)*

>60 µg/dL (dual report) (SI: >2.90 µmol/L)

*Lead, Toxic (U)*

>80 µg/24 h (dual report) (SI: >0.40 µmol/d)

*Lipids, Total (P)*

400–850 mg/dL (dual report) (SI: 4.0–8.5 g/L)

*Lipoproteins (P)*

Low-density (LDL), as cholesterol: 50–190 mg/dL (dual report) (SI: 1.30–4.90 mmol/L)

High-density (HDL), as cholesterol:

Male: 30–70 mg/dL (dual report) (SI: 0.80–1.80 mmol/L)

Female: 30–90 mg/dL (dual report) (SI: 0.80–2.35 mmol/L)

*Magnesium (S)*

1.5–2.4 mg/dL (dual report) (SI: 0.80–1.20 mmol/L)

*Mean Corpuscular Hemoglobin (B)*

Mass concentration: 27–33 pg (SI: 27–33 pg)

Substance concentration (Hb[Fe]): 27–33 pg (SI: 1.68–2.05 fmol)

*Mean corpuscular hemoglobin concentration (B)*

Mass concentration: 33–37 g/dL (SI: 330–370 g/L)

Substance concentration (Hb[Fe]): 33–37 g/dL (SI: 20–23 mmol/L)

*Mean Corpuscular Volume (B)*

Erythrocyte volume: 76–100 cu µm (SI: 76–100 fL)

*Phenytoin Therapeutic (P)*

10–20 mg/L (SI: 40–80 µmol/L)

*Phosphatase, Acid (prostatic) (P)*

0–3 King–Armstrong Units/dL (SI: 0–5.5 U/L)

*Phosphatase Alkaline (S)*

30–120 Units/L (SI: 30–120 U/L)

*Phosphate (as Phosphorus) (S)*

2.5–5.0 mg/dL (dual report) (SI: 0.80–1.60 mmol/L)

## 170 17. Common Laboratory Values

### *Platelets (B)*

200–500 × 10<sup>3</sup>/cu mm (SI: 200–500 × 10<sup>9</sup>/L)

### *Potassium (S)*

3.5–5.0 mEq/L (SI: 3.5–5.0 mmol/L)

### *Progesterone (P)*

Follicular phase: <2 ng/mL (SI: <6 nmol/L)

Luteal phase: 2–20 ng/mL (SI: 6–64 nmol/L)

### *Protein, Total (U)*

<150 mg/24 h (SI: <0.15 g/d)

### *Protein, Total (S)*

6–8 g/dL (SI: 60–80 g/L)

### *Protein Total (CSF)*

<40 mg/dL (SI: <0.40 g/L)

### *Red Blood Cell Count (Erythrocytes) (B)*

Female: 3.5–5.0 × 10<sup>6</sup>/cu mm (SI: 3.5–5.0 × 10<sup>12</sup>/L)

Male: 4.3–5.9 × 10<sup>6</sup>/cu mm (SI: 4.3–5.1 × 10<sup>12</sup>/L)

### *Red Blood Cell Count (CSF)*

0/cu mm (SI: 0 × 10<sup>6</sup>/L)

### *Reticulocyte Count (Adult) (B)*

10,000–75,000/cu mm (dual report) (SI: 10–75 × 10<sup>6</sup>/L)

Number fraction: 1–24 0/00 (No. per 1,000 erythrocytes) (SI: 1–24 × 10<sup>-3</sup>)

0.1–2.4 % (SI: 1–24 × 10<sup>-3</sup>)

### *Sodium (S)*

136–145 mEq/L (SI: 136–145 mmol/L)

### *Sodium Ion (U)*

Diet dependent mEq/24 h (SI: 5–25 mmol/d)

### *Steroids (U)*

Hydroxycorticosteroids (as cortisol)

Female: 2–8 mg/24 h (SI: 5–25 μmol/d)

Male: 3–10 mg/24 h (SI: 10–30 μmol/d)

### *Testosterone (P)*

Female: <0.6 ng/mL (dual report) (SI: <2.0 nmol/L)

Male: 4.0–8.0 ng/mL (dual report) (SI: 14.0–28.0 nmol/L)

### *Thyroxine (T<sub>4</sub>) (S)*

4–11 μg/dL (dual report) (SI: 51–142 nmol/L)

*Thyroxine-Binding Globulin (TBG) (S)*

12–28 µg/dL (dual report) (SI: 150–360 nmol/L)

*Thyroxine Free (S)*

0.8–2.8 ng/dL (dual report) (SI: 10–36 pmol/L)

*Triiodothyronine (T<sub>3</sub>) (S)*

75–220 ng/dL (SI: 1.2–3.4 nmol/L)

*Urate (as Uric Acid) (S)*

2.0–7.0 mg/dL (SI: 120–140 µmol/L)

*Urate (as Uric Acid) (U)*

Diet dependent g/24 h (SI: diet dependent mmol/d)

*Urea Nitrogen (S)*

8–18 mg/dL (dual report) (SI: 3.0–6.5 mmol/L of urea)

*Urea Nitrogen (U)*

12–20 g/24 h (dual report) (SI: 430–700 mmol/d of urea)

*Urobilinogen (U)*

0–4.0 mg/24 h (SI: 0.0–6.8 µmol/d)

*White Blood Cell Count (CSF)*

0–5/cu mm (SI: 0–5 × 10<sup>6</sup>/L)

*White Blood Cell Count (B)*

5,000–10,000/cu mm (SI: 3.2–9.8 × 10<sup>9</sup>/L)

*Zinc (S)*

75–120 µg/dL (SI: 11.5–18.5 µmol/L)

*Zinc (U)*

150–1,200 µg/24 h (SI: 2.3–18.3 µmol/d)

# Key Telephone Numbers

## Department

---

---

---

---

---

---

---

---

---

---

---

---

---

---

---

---

---

---

---

---

---

---

---

---

---

---

---

---

---

---

---

---

---

---

---

---

---

---

---

---

---

---

---

---

---

---

---

---

---

---

---

---

---

---

---

---

---

---

---

---



# Notes

---

---

---

---

---

---

---

---

---

---

---

---

## **Nursing Stations**

---

---

---

---

---

---

---

---

## **Housing Staff**

---

---

---

---

---

---

---

---

---

---

---

---

---

---

---

---

---

---

---

---

---

---

---

---

---

---

---

---

---

---

---

---

---

---

---

---

---

---

---

---

---

---

---

---

---

---

---

---

---

---

---

---

---

---

---

---

---

---

---

---

---

---

---

---

---

---

---

---

---

---

---



# Abbreviations

Abbreviated injury scale (AIS)  
Acid phosphatase (S, P)  
Actual reticulocyte count (ARC)  
Acute renal failure (ARF)  
Airway resistance ( $R_{aw}$ )  
Alanine aminotransferase (ALT)  
Aldolase (S)  
Alveolar  $pO_2$  at sea level ( $P_{AO_2}$ )  
Alveolar ventilation ( $V_A$ )  
American Spinal Injury Association (ASIA)  
Ammonia (P)  
Anion gap (AG)  
Antidiuretic hormone (ADH)  
Apparent volume of distribution ( $V_d$ )  
Arm muscle circumference (AMC)  
Arterial blood  $O_2$  content ( $CaO_2$ )  
Arterial blood pressure (BP)  
Arterial oxygen content ( $CaO_2$ )  
Arterial oxygen saturation ( $SaO_2$ )  
Arterial oxygen tension ( $PaO_2$ )  
Arterial-jugular venous oxygen content difference ( $AjvDO_2$ )

## 178 Abbreviations

Arteriovenous oxygen difference ( $avDO_2$ )

Arteriovenous oxygen content difference [ $avDO_2$ ]

Aspartate aminotransferase (AST)

Atrial pressure ( $P_{ia}$ )

Auto-PEEP (AP)

A-V oxygen content ( $C(a-v)O_2$ )

Blood urea nitrogen (BUN)

Basal energy expenditure (BEE)

Bethesda units (BU)

Bicarbonate ( $HCO_3$ )

Bicarbonate deficit (BD)

Body mass index (BMI)

Body surface area (BSA)

Calcium (S)

Calculate specimen concentration ( $C_u$ )

Carbon dioxide content ( $CO_2 + HCO_3$ )

Carbon monoxide diffusion capacity ( $D_{LCO}$ )

Carboxyhemoglobin (B)

Cardiac index (CI)

Cardiac output (CO)

Catabolic index (CI)

Catabolic index (ID)

Celsius ( $^{\circ}C$ )

Central venous pressure [CVP]

Cerebral blood flow (CQ)

Cerebral metabolic rate ( $CMRO_2$ )

Cerebral perfusion pressure (CPP)

Cerebrospinal fluid (CSF)

- Chest wall compliance ( $C_w$ )
- Chi-square test ( $\chi^2$ )
- Chloride (S,P)
- Colloid osmotic pressure of plasma ( $\Pi_p$ )
- Community acquired pneumonia severity index (PORT score)
- Concentration of protein in the tissues ( $C_t$ )
- Coronary artery perfusion pressure (CPP)
- Corrected reticulocyte count (CRC)
- Cortisol (S,P)
- Creatinine (S,P)
- Creatinine height index (CHI)
- Cumulative incidence (CI)
- 
- Daily protein requirements (PR)
- Dead space volume ( $V_D$ )
- Delivery date (DD)
- Diabetes insipidus (DI)
- Diastolic (PADP)
- Diastolic blood pressure (DBP)
- Dose of digitalis antibodies (Digibind®)
- Dynamic compliance ( $C_{dyn}$ )
- 
- Emergency departments (ED)
- Endotracheal tube (ETT)
- Evaporative water loss (EWL)
- Excess water (EW)
- Expiratory reserve volume (ERV)

## 180 Abbreviations

Fahrenheit ( $^{\circ}\text{F}$ )

Fecal losses (FL)

Fetal peritoneal cavity (IPT volume)

Fibrinogen (P)

Follicle-stimulating hormone (FSH)

Fractional excretion of  $\text{HCO}_3^-$  ( $\text{FEHCO}_3^-$ )

Fractional excretion of sodium ( $F_{\text{E}}\text{Na}$ )

Fractional reabsorption of an amino acid ( $\text{FR}_{\text{A}}$ )

Fractional tubular reabsorption of phosphate (TRP)

Free thyroxine ( $\text{fT}_4$ )

Free triiodothyronine ( $\text{fT}_3$ )

Functional residual capacity (FRC)

Gamma-glutamyltransferase (GGT)

Glasgow Coma Scale (GSC)

Glomerular filtration rate (GFR)

Growth factor (GF)

Hyperbaric oxygen therapy (HBO)

Haptoglobin (S)

Hematocrit (B)

Humidity deficit (HD)

Harris–Benedict equation (HBE)

Ideal body weight (IBW)

Incidence density (ID)

Insensible losses (IL)

Inspiratory capacity (IC)

Inspiratory reserve volume (IRV)

Intensive care unit (ICU)

Internal diameter [I.D.]

Interquartile range (IQR)

Kelvin (K)

Lactate (B)

Lactate dehydrogenase (LDH) (S,P)

Lactate dehydrogenase Isoenzymes (S)

Last menstrual period (LMP)

Lead (B)

Lean body weight (LBW)

Left atrial pressure (LAP)

left ventricle (LV)

Left ventricular stroke work (LVSW)

Left ventricular stroke work index (LVSWI)

Lipase (S,P)

Local cortical cerebral blood flow (CBF)

Magnesium (RBC)

Magnesium retention (MR)

Manganese (S)

Margin of safety (MS)

Maximal voluntary ventilation ( $M_{V\dot{V}}$ )

Mean Arterial Pressure (MAP)

Mean corpuscular hemoglobin (MCH)

Mean corpuscular hemoglobin concentration (MCHC)

Mean corpuscular volume (MCV)

Mean pulmonary artery pressure (MPAP)

Median systolic blood pressure (SBP)

Medical Research Council Dyspnea Scale (MRRC)

## 182 Abbreviations

Metabolic rate (MR)

Mid-upper arm muscle circumference (MUAMC)

Minimal plasma concentrations ( $C_{\min}$ )

Minute ventilation ( $V_E$ )

Mixed venous saturation ( $SvO_2$ )

Negative predictive value (NPV)

Nitrogen balance (NB)

Nonprotein caloric requirements (NCR)

Normal heart rate (HR)

Osmolar gap (OG)

Oxygen availability to neural tissue ( $CDO_2$ )

Oxygen capacity (B)

Oxygen consumption ( $VO_2$ )

Oxygen consumption index ( $VO_2I$ )

Oxygen delivery ( $DO_2$ )

Oxygen delivery index ( $DO_2I$ )

O<sub>2</sub> extraction ( $O_2$  Ext)

Oxygen extraction index ( $O_2EI$ )

Oxygen extraction ratio ( $ERO_2$ )

Oxygen extraction ratio (OER)

Oxygen extraction ratio ( $O_2ER$ )

Oxygen index (OI)

Oxygen saturation [Venous] (B)

Oxygen uptake ( $VO_2$ )

Packed red blood cells (PRBC)

Partial pressure of alveolar CO<sub>2</sub> ( $P_ACO_2$ )

Partial pressure of arterial CO<sub>2</sub> ( $PaCO_2$ )

Partial pressure of arterial oxygen ( $PaO_2$ )



Partial thromboplastin time (P)  
Percent reduction of urea (PRU)  
Percentage of ideal body weight (%IBW)  
Peripheral compartment ( $V_p$ )  
Phosphorus, Inorganic (S,P)  
Plasma ( $C_p$ )  
Positive predictive value (PPV)  
Potassium (RBC)  
Potassium (S,P)  
Pressure–volume index (PVI)  
Probability of survival (POS)  
Prognostic nutritional index (PNI)  
Protein bound iodine (PBI)  
Protein catabolic rate (PCR)  
Prothrombin time ( $P$ )  
Pulmonary artery occlusion pressure [PAOP]  
Pulmonary artery pressure (PAP)  
Pulmonary artery wedge pressure (PAWP)  
Pulmonary capillary pressure ( $P_{pc}$ )  
Pulmonary right-to-left shunts ( $Q_s/Q$ )  
Pulmonary vascular compliance ( $C_{vas}$ )  
Pulmonary vascular resistance (PVR)  
Pulmonary vascular resistance index (PVRI)  
Pulsatility index (PI)

Rapid shallow breathing index (RSBI)  
Receiver operator characteristics curves (ROC curves)  
Red blood cell count (CSF)  
Red blood cells (RBC)  
Relative humidity (RH)  
Renal failure index (RFI)

## 184 Abbreviations

Residual volume (RV)

Respiratory rate (RR)

Reticulocyte production index (RPI)

Revised trauma score (RTS)

Reynolds number ( $Re$ )

Right ventricular ejection fraction (RVEF)

Right ventricular end-diastolic volume (RVEDV)

Right ventricular end-systolic volume (RVESV)

Right ventricular stroke work (RVSW)

Right ventricular stroke work index (RVSWI)

Secondary attack rate (SRA)

Sedimentation rate ( $B$ )

Separate lung compliance ( $C_x$ )

Serum osmolality (Osm)

Sodium (S,P)

Specific compliance ( $C_{spec}$ )

Steady state ( $C_{ss}$ )

Stool osmolal gap (SOG)

Stool osmotic gap (SOG)

Stroke index (SI)

Stroke volume (SV)

Stroke volume index (SVI)

Systemic vascular resistance (SVR)

Systemic vascular resistance index (SVRI)

Systolic (PASP)

Systolic (SBP)

Therapeutic index ( $T_i$ )

Thrombin time ( $P$ )

Thymidine labeling index (TLI)

Thyroxine ( $T_4$ )  
Thyroxine-binding globulin (TBG)  
Tidal volume (VT)  
Tidal volume ( $V_T$ )  
Total body clearance (Cl)  
Total body water (TBW)  
Total daily energy (TDE)  
Total lung capacity (TLC)  
Total thyroxine ( $T_4$ )  
Total triiodothyronine ( $T_3$ )  
Transmural pressure ( $P_{tm}$ )  
Transpulmonary pressure (TP)  
Transtubular potassium gradient (TTKG)  
Trauma score (TS)  
Triglyceride (S,P)  
Triiodothyronine ( $T_3$ )

Urea Nitrogen (S,P)  
urea reduction ratio (URR)  
Uric acid (S,P)  
uric acid nephropathy (UAN)  
Urinary losses (UL)  
urine urea nitrogen (UUN)  
uterine venous blood flow (Sv)

Venous admixture ( $Q_{va}/Q_t$ )  
Venous blood  $O_2$  content ( $CvO_2$ )  
venous oxygen content ( $CvO_2$ )  
Vital capacity (VC)  
Vital capacity ( $V_C$ )

## 186    **Abbreviations**

Volume (*B*)

Volume (*P*)

Volume of distribution ( $V_d$ )

Volume of the central compartment ( $V_c$ )

Water (B,S,RBC)

White blood cell (WBC)

White blood cell count (CSF)

Work of the respiratory system (W)

# Index

## A

- Abbreviated injury scale (AIS),  
160–161
- Acetaminophen, 152
- Actual reticulocyte count (ARC), 46
- Acute respiratory acidosis/alkalosis,  
117
- Alveolar air equation, 113
- Alveolar–arterial oxygen gradient, 114
- Alveolar ventilation, 104
- American Spinal Injury Association  
(ASIA) scale, 67
- Analysis of variance, 147
- Anemias, 47–48
- Anion gap (AG), 118
- Antibiotics
  - aminoglycoside clearance, 54
  - levels of, 55
  - pharmacokinetics, 53–54
- Arm muscle circumference (AMC), 85
- Arterial oxygen tension, 114
- Attack rate, 142
- AVPU method, 161

## B

- Basal metabolic rate, 90
- Bicarbonate deficit (BD), 118
- Biostatistics
  - attack rate, 142
  - case-fatality rate, 142

- crude mortality rate, 142
- cumulative incidence, 142
- incidence, 141
- negative predictive value, 143
- positive predictive value, 143
- prevalence, 141
- secondary attack rate, 142
- sensitivity and specificity,  
142–143

- Blood flow zones, 109
- BODE index, 119–120
- Body mass index (BMI), 31, 74, 89
- Body surface area (BSA), 76, 86
- Body weight estimation, 89
- Bowman's formula, 81
- Brooke formula, 160

## C

- Carbon monoxide diffusion capacity,  
105–106
- Cardiac index, 3, 6
- Cardiovascular system
  - advanced cardiovascular life  
support algorithms, 13
  - adult tachycardia, 16, 17
  - atrial fibrillation, 17
  - atrial flutter, 18
  - post-cardiac arrest care, 15
  - pulseless ventricular  
tachycardia, 14

- Cardiovascular system (*cont.*)  
 supraventricular tachycardia, 19  
 Torsades de pointes, 20  
 ventricular fibrillation, 14, 22  
 ventricular tachycardia, 21  
 alveolar arterial O<sub>2</sub> difference, 6  
 arteriovenous O<sub>2</sub> difference, 6  
 cardiac index, 6  
 cardiac output, 4  
 electrocardiography, 11–12  
 heart rate measurement, 3  
 hemodynamic parameter, 5–6  
 mean arterial pressure, 6  
 mean pulmonary arterial pressure, 7  
 NYHA classification, 23  
 O<sub>2</sub> consumption index, 7  
 O<sub>2</sub> extraction and PVRI, 8  
 oxygenation parameters, 7  
 pacemaker, 9, 10  
 pressure, 1  
 primary determinant of, 2  
 principle and conversion factor, 2–3  
 pulmonary to systemic flow ratio, 8  
 stroke volume and SVRI, 8  
 Case-fatality rate, 142  
 Catabolic index (CI), 31, 74, 84–85, 90  
 Cerebral blood flow (CBF)  
 cerebral circulation, 60–61  
 CPP, 61  
 Hagen–Poiseuille equation, 61  
 local cortical, 61–62  
 pressure–volume index, 61  
 pulsatility index, 62  
 Cerebral perfusion pressure (CPP), 61, 163  
 Cerebrospinal fluid (CSF)  
 composition of, 58  
 etiological agents, 60  
 multiple sclerosis, 60  
 oncology, 85  
 pressures and volumes, 57–58  
 unknown etiology, 59  
 values of, 59  
 Child–Pugh classification, 42  
 Chi-square test, 145  
 Chronic respiratory acidosis/  
 alkalosis, 117  
 Cole formula, 87  
 Community acquired pneumonia  
 severity index, 124–125  
 Corrected reticulocyte count  
 (CRC), 46  
 Corticosteroids, 25–26  
 CPP. *See* Cerebral perfusion pressure  
 (CPP)  
 Creatinine clearance, 130, 131  
 Creatinine height index (CHI), 74  
 Critically ill patients, laboratory values  
 blood  
 carbon dioxide content, 166  
 erythrocyte sedimentation  
 rate, 167  
 hematocrit, 168  
 hemoglobin, 168  
 lead, toxic, 169  
 MCH, 169  
 MCV, 169  
 platelets, 170  
 red blood cell count, 170  
 reticulocyte count, 170  
 white blood cell count, 171  
 cerebrospinal fluid  
 protein, total, 170  
 red blood cell count, 170  
 white blood cell count, 171  
 plasma  
 ammonia, 166  
 carbon dioxide content, 166  
 cholesterol and cholesterol  
 esters, 166  
 corticotropin, 166  
 digoxin, therapeutic, 167  
 ethyl alcohol, 167  
 fibrinogen, 167  
 follicle-stimulating  
 hormone, 167  
 glucose, 168

- lipids, total, 169
  - lipoproteins, 169
  - phenytoin therapeutic, 169
  - phosphatase, acid, 169
  - progesterone, 170
  - testosterone, 167
  - serum
    - alanine aminotransferase, 165
    - albumin, 165
    - amylase, 166
    - $\alpha$ 1-antitrypsin, 165
    - aspartate aminotransferase, 166
    - bilirubin, 166
    - calcium, 166
    - carbon dioxide content, 166
    - chloride, 166
    - complement C3, 166
    - copper, 166
    - creatinine, 167
    - creatinine and creatinine
      - clearance, 167
    - estradiol, 167
    - gamma-glutamyltransferase, 168
    - immunoglobulins, 168
    - iron and iron-binding capacity, 168
    - lactate dehydrogenase, 168, 169
    - magnesium, 169
    - MB fraction, 166
    - phosphatase alkaline, 169
    - phosphate, 169
    - potassium, 170
    - protein, total, 170
    - sodium, 170
    - thyroxine-binding globulin, 170
    - triiodothyronine, 171
    - urate, 171
    - urea nitrogen, 171
    - zinc, 171
  - urine
    - androsterone, 168
    - calcium, normal diet, 166
    - copper, 166
    - creatinine, 167
    - creatinine and creatinine
      - clearance, 167
    - cystine, 167
    - dehydroepiandrosterone, 167
    - etiocolanolone, 167
    - follicle-stimulating hormone, 168
    - ketosteroid fractions, 168
    - 17-ketosteroids, 165
    - lead, toxic, 169
    - protein, total, 170
    - sodium ion, 170
    - steroids, 170
    - urate, 171
    - urea nitrogen, 171
    - urobilinogen, 171
    - zinc, 171
  - Crude mortality rate, 142
  - CSF. *See* Cerebrospinal fluid (CSF)
  - Cumulative incidence (CI), 142
- D**
- Dead space ventilation, 104
  - Diabetes insipidus (DI), 26
  - Diabetes mellitus, 27–28
  - Diabetic ketoacidosis (DKA), 28
  - Diastolic blood pressure (DBP), 88
  - Diffusing capacity, 105
  - Done nomogram, 155
- E**
- Endocrinology and metabolism
    - adrenal function, 25–26
    - calcium metabolism and disorder, 30
    - diabetes insipidus, 26
    - diabetes mellitus, 27–28
    - hypoglycemia, 29
    - nutrition, 31
    - sodium and osmolality, 27
    - thyroid function test, 29–30
  - Endotracheal tube (ETT), 87, 88
  - Enghoff modification, 112

- Environmental factors  
 altitude, 38  
 burns, 38–39  
 humidity, 34–35  
 pressure, 35–37  
 temperature, 33
- Eosinophils, 50
- Evans formula, 160
- Evaporative water loss (EWL), 160
- Exchange transfusion, 92
- F**
- Fick's first law, 105
- Fluid and electrolyte balance  
 acid–base equations/facts, 127–129  
 aminoacid  
   fractional reabsorption, 139  
   urinary excretion, 140  
 delta gap, 140  
 electrolytes, 131–132  
 hemodialysis formulas, 135–137  
 osmolality formulas, 132–133  
 renal function, 129–131  
 uric acid nephropathy, 140  
 urinalysis, 138–139  
 urinary anion gap, 140  
 urinary/renal indices, 134–135  
 water balance, 133–134
- Fractional excretion of sodium  
 ( $F_{E,Na}$ ), 135
- Fractional reabsorption, 139
- Fractional tubular reabsorption of  
 phosphate (TRP), 132
- Free water clearance, 134
- Free water deficit, 133
- Functional residual capacity (FRC),  
 102–103
- G**
- Gastrointestinal system  
 hepatitis, 42–43  
 intestinal transit, 41, 42  
 liver, 42  
 stool formulas, 41
- Glasgow coma scale (GSC), 63–64,  
 161–163
- Glomerular filtration rate (GFR), 96,  
 129, 137
- H**
- Harris–Benedict equation, 31
- Hematologic parameters  
 acquired inhibitor, 50  
 anemias, 47–48  
 eosinophils, 50  
 hemolytic disorder, 48–50  
 HEMORR<sub>2</sub>HAGES score, 51–52  
 microscopic cell counting, 51  
 plasma volume, 51  
 red blood cells, 45–46  
 reticulocytes count, 46–47  
 transferrin saturation, 51
- Hemoglobin rapid correction, 92
- Hemolysis, 47
- Hemorrhage, 51, 59, 157–159
- Henderson equation, 127
- Henderson–Hasselbalch equation,  
 117, 127
- Hepatitis, 42–43
- Hull's formula, 130
- Humidity deficit (HD), 34–35
- Hyperbaric oxygen therapy (HBO),  
 118–119
- Hyperchloremic acidosis, 140
- Hyperglycemia, 27
- Hypoglycemia, 29
- Hyponatremia, 27
- Hypothesis testing, 144
- Hypoxemia severity index, 122
- I**
- Ideal body weight (IBW), 76
- Incidence density (ID), 142
- Interquartile range (IQR), 144
- Intraperitoneal fetal transfusion  
 (IPT), 81



**J**

Jelliffe's formula, 130

**L**

Laplace's law, 2

Lean body weight (LBW), 129

Left ventricular stroke work index  
(LVSWI), 3

Lethal dose, 149

**M**

Magnesium retention (MR), 131

Margin of safety (MS), 150

Mawer's formula, 130

MCH. *See* Mean corpuscular  
hemoglobin (MCH)

MCV. *See* Mean corpuscular volume  
(MCV)

Mean, 143

Mean arterial pressure, 1

Mean corpuscular hemoglobin  
(MCH), 45, 169

Mean corpuscular volume (MCV),  
45, 169

Mean pulmonary artery pressure  
(MPAP), 107–108

Measures of central tendency, 143–144

Measures of dispersion, 144

Median, 143

Median systolic blood pressure  
(SBP), 88

Medical Research Council Dyspnea  
Scale (MRRS), 119

Meningitis, 59

Metabolic acidosis/alkalosis, 118

Minute ventilation, 103–104

Mosteller formula, 89

Myocardial infarction, 15

**N**

Naegele's rule, 81

Negative predictive value (NPV), 143

**Neurological illness**

brain metabolism, 62–63

cerebral blood flow, 60–62

cerebrospinal fluid

composition of, 58

etiologiical agents, 60

multiple sclerosis, 60

pressures and volumes, 57–58

unknown etiology, 59

values of, 59

miscellaneous

ABCD<sup>2</sup> score, 65

apnea test, 64–65

ASIA scale, 67

CHA<sub>2</sub>DS<sub>2</sub>-VASC score, 67–68

dermatome map, 65–66

Glasgow coma scale, 63–64

modified Rankin scale, 68–69

muscle strength scale, 63

Ramsay sedation scale, 69

**New York Heart Association**

Functional (NYHA), 23

**Nitrogen balance (NB), 31**

Non-ketotic hyperosmolar coma  
(HNKC), 28

Normal heart rate (HR), 88

**Nutrition**

assessment

body mass index, 74

catabolic index, 74

creatinine height index, 74

Harris–Benedict equation, 75

index of undernutrition, 73

injury factor, 72

metabolic rate, 72

nitrogen balance, 74

probability of survival, 73

prognostic nutritional index,  
73

protein and nonprotein caloric  
requirement, 74

total daily energy, 71–72

body surface area, 76

fuel composition, 75

ideal body weight, 76

**O**

## Obstetrics and gynecology

- Bowman's formula, 81
- delivery date, 81
- hemodynamics
  - labor and delivery, 77–78
  - third trimester of pregnancy, 79
  - uterine oxygen consumption, 79–80

- intraperitoneal fetal transfusion, 81
- placental transfer of drug, 81–82
- pulmonary, 80
- weight gain, 81

## Odds ratio, 146

## Ohm's law, 2, 60–61

## Oncology

- body surface area, 86
- carcinomatous meningitis, 85
- growth factor, 83
- nutrition
  - arm muscle circumference, 85
  - catabolic index, 84–85
  - nitrogen balance, 84
  - percent weight change, 84
  - pericardial tamponade, 86
  - thymidine labeling index, 83

## Osmolal gap (OG), 133, 151

## Osmolality, 151

## Osmolar clearance, 134

## Oxygen extraction ratio (OER/

$ERO_2$ ), 62, 107

## Oxygen index (OI), 122

## Oxygen saturation, 79–80

## Oxygen uptake, 106

**P**

## Parkland formula, 158

## Pediatrics

- airways, 87–88
- cation requirements, 91
- fecal losses, 91
- glucose infusion in newborns, 92
- hematological formulas, 91–92
- hemodynamics, 88
- insensible losses, 91

## intravenous cannulation, 89

## laboratory values

- acid–base measurements (B), 93
- acid phosphatase (S, P), 93
- alanine aminotransferase (ALAT, ALT, SGPT) (S), 93
- aldolase (S), 93
- ammonia (P), 93
- amylase, 93
- aspartate aminotransferase (ASAT, AST, SGOT) (S), 93
- bicarbonate serum, 94
- bilirubin serum, 94
- bleeding time (simplat), 94
- blood volume, 94
- calcium (S), 94–95
- carbon dioxide total (S, P), 95
- carboxyhemoglobin (B), 95
- chloride (S, P), 95
- cholesterol, total (S, P), 95
- cortisol (S, P), 95
- creatinine kinase serum, 96
- creatinine (S, P), 96
- fibrinogen (P), 96
- glomerular filtration rate, 96
- haptoglobin (S), 97
- hematocrit (B), 97
- lactate (B), 97
- lactate dehydrogenase (LDH) (S, P), 97
- lead (B), 97
- lipase (S, P), 97
- magnesium (RBC, S), 97
- manganese (S), 97
- methemoglobin and sulfhemoglobin, 98
- osmolality, 98
- oxygen capacity (B), 98
- oxygen saturation [venous] (B), 98
- partial thromboplastin time (P), 98
- phosphorus inorganic (S, P), 98
- potassium, 98, 99
- prothrombin time (P), 99
- sedimentation rate (B), 99

- sodium (S, P), 99
  - thrombin time (P), 99
  - triglyceride (S, P), 99
  - urea nitrogen (S, P), 99
  - uric acid (S, P), 99
  - volume (B, P), 100
  - water (B, S, RBC), 100
  - nutrition, 89–90
  - stool osmotic gap, 92
  - urinary losses (UL), 91
  - water requirements, 90
  - Percent reduction of urea (PRU), 137
  - Plasma osmotic pressure, 114
  - Plethysmography, 103
  - Poiseuille's law, 2
  - Portal hypertension, 42
  - Positive predictive value (PPV), 143
  - Pressure per square inch (Psi), 36
  - Pressure–volume index (PVI), 61, 164
  - Prevalence, 141
  - Prognostic nutritional index (PNI), 73
  - Protein catabolic rate (PCR), 136
  - Pulmonary blood flow, 108
  - Pulmonary capillary pressure, 114
  - Pulmonary disorders
    - acid–base formulas, 116–118
    - alveolar gas equation, 113–114
    - BODE index, 119–120
    - Borg Scale CR10 Scale, 120–121
    - community acquired pneumonia
      - severity index, 124–125
    - flight PaO<sub>2</sub> estimation, 121–122
    - gas diffusion, 105–106
    - gas flow
      - airway resistance, 112
      - auto-PEEP, 110
      - chest wall compliance, 110
      - dynamic compliance, 110
      - poiseuille equation, 111
      - pressure drop during turbulent flow, 111
      - respiratory system work, 112
      - reynolds number, 111
      - separate lung compliance, 110
      - specific compliance, 110
      - static compliance, 109–110
      - transpulmonary pressure, 109
      - gas transport, 106–107
    - GOLD COPD classification, 121
    - hyperbaric oxygen therapy, 118–119
    - hypoxemia severity index, 122
    - lung volumes, 101–103
    - MRRC, 119
    - oxygen index, 122
    - PISA model, 122–123
    - PREP score, 123–124
    - pulmonary circulation, 107–109
    - pulmonary fluid exchange,
      - 114–115
    - pulmonary ventilation, 103–105
    - ventilation/perfusion, 112–113
    - ventilator weaning, 116
    - wells score, 125–126
  - Pulmonary vascular compliance,
    - 108–109
  - Pulmonary vascular resistance index (PVRI), 8
  - Pulsatility index (PI), 62
  - Pulse pressure variation, 8–9
- R**
- Rapid shallow breathing index (RSBI), 116
  - Receiver operator characteristics (ROC) curves, 143
  - Relative humidity (RH), 34
  - Relative risk, 146
  - Renal failure index (RFI), 135
  - Required packed cell volume, 91
  - Residual renal function, 137
  - Reticulocyte production index (RPI), 47
  - Reticulocytes, 46–47
  - Revised trauma score (RTS), 161
  - Rumack–Matthew nomogram, 152
- S**
- Secondary attack rate (SAR), 142
  - Sepsis
    - antibiotics

- Sepsis (*cont.*)  
 aminoglycoside clearance, 54  
 kinetics, 53–54  
 levels of, 55  
 atypical mycobacteria, 55
- Serum osmolality, 132, 151
- Standard deviation, 144
- Statistics and epidemiology  
 analysis of variance, 147  
 Chi-square test, 145  
 data describing, 143–144  
 disease frequency measurements,  
 141–142  
 hypothesis testing, 144  
 laboratory testing, 142–143  
 normal approximation, 147  
 odds ratio, 146  
 regression techniques, 147  
 relative risk, 146  
 statistical testing, 144–145  
*t*-test, 146  
 type I errors, 145  
 Yates correction, 146
- Stool osmotic gap, 92
- Systemic vascular resistance index  
 (SVRI), 8
- T**
- Therapeutic index (TI), 149
- Thymidine labeling index (TLI), 83
- Tidal volume, 103
- Total body clearance (CI), 150
- Total body water (TBW), 133
- Total daily energy (TDE), 71–72
- Toxicology  
 apparent volume of distribution, 150  
 digitalis intoxication, 151  
 Done nomogram, 153  
 margin of safety, 150  
 osmolality formulas, 151  
 poison control centers, 154–155  
 Rumack–Matthew nomogram, 152  
 therapeutic index, 149  
 total body clearance, 150
- Transtubular potassium gradient  
 (TTKG), 131
- Trauma  
 abbreviated injury scale, 160–161  
 burns, 158–160  
 hemorrhage, 157–159  
 neurological trauma  
 AVPU method, 161  
 cerebral perfusion pressure,  
 163  
 Glasgow coma scale, 163  
 pressure-volume index, 164  
 revised trauma score, 161, 162  
 trauma score, 161, 162
- t*-test, 146
- Type I errors, 145
- U**
- Umbilical artery catheterization, 89
- Umbilical vein catheterization, 89
- Urea reduction ratio (URR), 137
- Uric acid nephropathy (UAN), 140
- Urinalysis, 138–139
- Urinary anion gap, 140
- Urinary excretion, 140
- Urinary indexes, 134
- Urine osmolality, 133
- Uterine oxygen consumption, 79
- V**
- Variance, 144
- Vascular capacitance, 2
- Vascular distensibility, 3
- W**
- Water deprivation test, 26
- Y**
- Yates correction, 146